

Mätperiod: 2024-12-30 00:00:00 - 2025-01-05 00:00:00

Kommentar: 2025, uke 1

◆ ST15 ◆ ST01 ◆ ST02 ◆ ST03 ◆ ST07 ◆ ST13 ◆ ST12 ◆ ST11 ◆ ST09 ◆ ST08
◆ ST01 Alarm ◆ ST02 Alarm ◆ ST03 Alarm ◆ ST07 Alarm ◆ ST08 Alarm ◆ ST09 Alarm ◆ ST11 Alarm ◆ ST12 Alarm ◆ ST13 Alarm ◆ ST15 Alarm

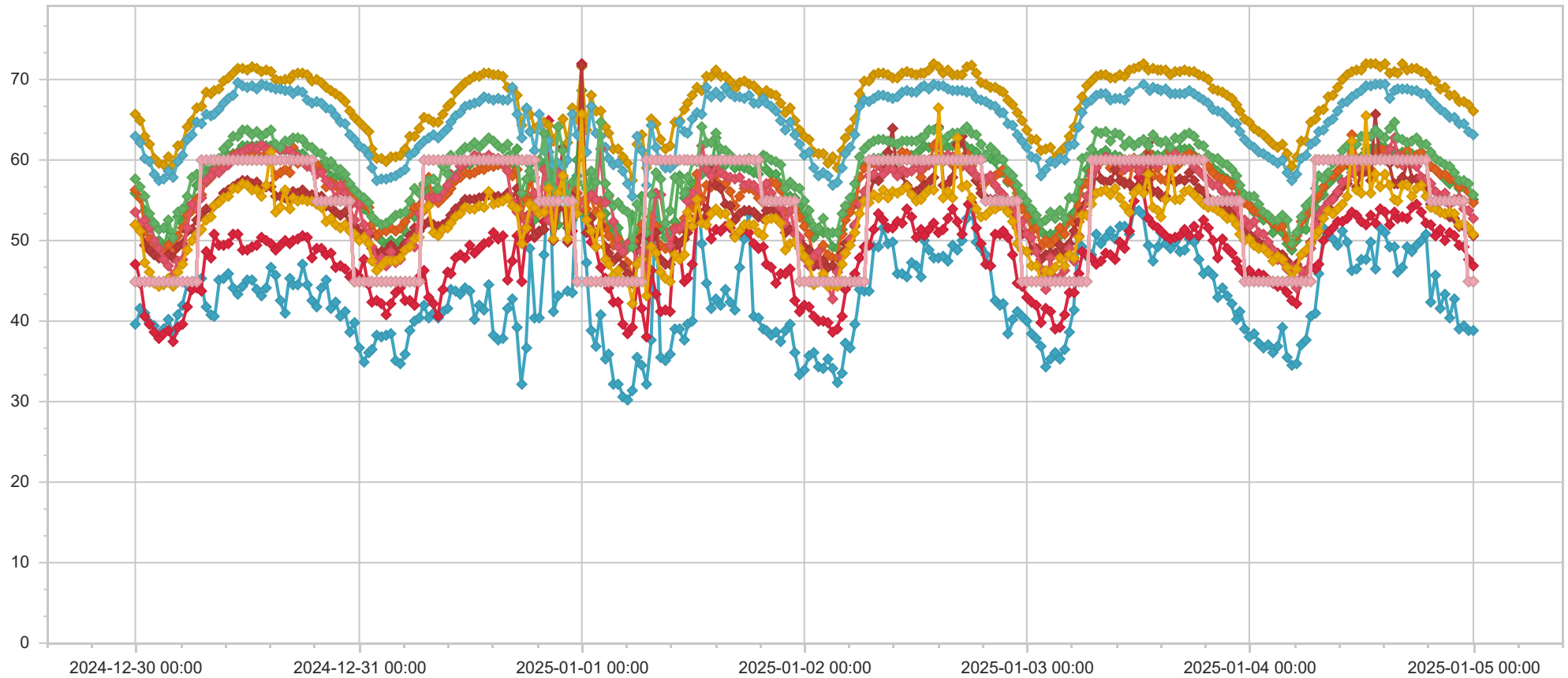

Namn	Adress	Datum	LEQ dBa	LMAX dBa	dbOffset	Larm	Kommentar
ST15	John Strandruds Vei 25	2025-01-05 00:00:00	38,9	63,2	-6,0	45	
ST01	Oksenøyveien 25	2025-01-05 00:00:00	47,0	61,5	-6,0	45	
ST02	Professor Kohts vei 60A	2025-01-05 00:00:00	55,2	61,5	-6,0	45	
ST03	Holtet 18	2025-01-05 00:00:00	66,1	73,3	0,0	45	
ST07	Kveldsro Terrasse 11A	2025-01-05 00:00:00	54,7	61,7	-6,0	45	
ST13	Kveldsrosvingen 1	2025-01-05 00:00:00	50,7	57,1	-6,0	45	
ST12	Arnstein Arnebergs vei 30	2025-01-05 00:00:00	63,3	72,4	-6,0	45	
ST11	Professor Kohts vei 27	2025-01-05 00:00:00	52,8	67,8	-6,0	45	
ST09	Professor Kohts vei 109	2025-01-05 00:00:00	55,8	66,6	-6,0	45	
ST08	Kveldsro Terrasse 3	2025-01-05 00:00:00	50,8	58,3	-6,0	45	
ST15	John Strandruds Vei 25	2025-01-04 23:30:00	38,9	49,7	-6,0	45	
ST01	Oksenøyveien 25	2025-01-04 23:30:00	47,7	60,3	-6,0	45	
ST02	Professor Kohts vei 60A	2025-01-04 23:30:00	56,1	63,3	-6,0	45	
ST03	Holtet 18	2025-01-04 23:30:00	67,0	74,0	0,0	45	
ST07	Kveldsro Terrasse 11A	2025-01-04 23:30:00	56,2	62,8	-6,0	45	
ST13	Kveldsrosvingen 1	2025-01-04 23:30:00	51,5	56,7	-6,0	45	
ST12	Arnstein Arnebergs vei 30	2025-01-04 23:30:00	63,7	72,3	-6,0	45	
ST11	Professor Kohts vei 27	2025-01-04 23:30:00	53,8	70,8	-6,0	45	
ST09	Professor Kohts vei 109	2025-01-04 23:30:00	57,1	72,3	-6,0	45	
ST08	Kveldsro Terrasse 3	2025-01-04 23:30:00	51,7	58,0	-6,0	45	
ST15	John Strandruds Vei 25	2025-01-04 23:00:00	39,5	64,5	-6,0	55	
ST01	Oksenøyveien 25	2025-01-04 23:00:00	49,3	59,0	-6,0	55	
ST02	Professor Kohts vei 60A	2025-01-04 23:00:00	56,7	64,3	-6,0	55	
ST03	Holtet 18	2025-01-04 23:00:00	67,3	74,4	0,0	55	
ST07	Kveldsro Terrasse 11A	2025-01-04 23:00:00	57,1	63,5	-6,0	55	
ST13	Kveldsrosvingen 1	2025-01-04 23:00:00	51,9	56,8	-6,0	55	
ST12	Arnstein Arnebergs vei 30	2025-01-04 23:00:00	64,6	73,3	-6,0	55	
ST11	Professor Kohts vei 27	2025-01-04 23:00:00	53,9	69,8	-6,0	55	
ST09	Professor Kohts vei 109	2025-01-04 23:00:00	57,5	70,5	-6,0	55	
ST08	Kveldsro Terrasse 3	2025-01-04 23:00:00	52,2	58,4	-6,0	55	
ST15	John Strandruds Vei 25	2025-01-04 22:30:00	39,2	48,9	-6,0	55	
ST01	Oksenøyveien 25	2025-01-04 22:30:00	49,5	57,9	-6,0	55	
ST02	Professor Kohts vei 60A	2025-01-04 22:30:00	56,6	64,0	-6,0	55	
ST03	Holtet 18	2025-01-04 22:30:00	67,4	75,1	0,0	55	
ST07	Kveldsro Terrasse 11A	2025-01-04 22:30:00	56,8	62,7	-6,0	55	
ST13	Kveldsrosvingen 1	2025-01-04 22:30:00	51,9	56,7	-6,0	55	
ST12	Arnstein Arnebergs vei 30	2025-01-04 22:30:00	64,5	72,6	-6,0	55	
ST11	Professor Kohts vei 27	2025-01-04 22:30:00	55,5	74,6	-6,0	55	
ST09	Professor Kohts vei 109	2025-01-04 22:30:00	57,6	73,0	-6,0	55	
ST08	Kveldsro Terrasse 3	2025-01-04 22:30:00	52,1	57,0	-6,0	55	
ST15	John Strandruds Vei 25	2025-01-04 22:00:00	42,8	80,6	-6,0	55	
ST01	Oksenøyveien 25	2025-01-04 22:00:00	50,6	63,4	-6,0	55	
ST02	Professor Kohts vei 60A	2025-01-04 22:00:00	57,5	63,1	-6,0	55	
ST03	Holtet 18	2025-01-04 22:00:00	68,1	76,3	0,0	55	

Namn	Adress	Datum	LEQ dBa	LMAX dBa	dbOffset	Larm	Kommentar
ST07	Kveldsro Terrasse 11A	2025-01-04 22:00:00	57,8	67,0	-6,0	55	
ST13	Kveldsrosvingen 1	2025-01-04 22:00:00	52,8	59,9	-6,0	55	
ST12	Arnstein Arnebergs vei 30	2025-01-04 22:00:00	65,4	73,6	-6,0	55	
ST11	Professor Kohts vei 27	2025-01-04 22:00:00	55,2	70,3	-6,0	55	
ST09	Professor Kohts vei 109	2025-01-04 22:00:00	58,5	73,2	-6,0	55	
ST08	Kveldsro Terrasse 3	2025-01-04 22:00:00	53,4	61,6	-6,0	55	
ST15	John Strandruds Vei 25	2025-01-04 21:30:00	40,4	56,5	-6,0	55	
ST01	Oksenøyveien 25	2025-01-04 21:30:00	51,1	76,0	-6,0	55	
ST02	Professor Kohts vei 60A	2025-01-04 21:30:00	57,1	69,1	-6,0	55	
ST03	Holtet 18	2025-01-04 21:30:00	68,2	76,3	0,0	55	
ST07	Kveldsro Terrasse 11A	2025-01-04 21:30:00	57,8	68,1	-6,0	55	
ST13	Kveldsrosvingen 1	2025-01-04 21:30:00	53,0	57,8	-6,0	55	
ST12	Arnstein Arnebergs vei 30	2025-01-04 21:30:00	65,4	78,3	-6,0	55	
ST11	Professor Kohts vei 27	2025-01-04 21:30:00	54,5	68,3	-6,0	55	
ST09	Professor Kohts vei 109	2025-01-04 21:30:00	59,2	73,1	-6,0	55	
ST08	Kveldsro Terrasse 3	2025-01-04 21:30:00	53,6	61,0	-6,0	55	
ST15	John Strandruds Vei 25	2025-01-04 21:00:00	43,5	53,0	-6,0	55	
ST01	Oksenøyveien 25	2025-01-04 21:00:00	50,1	60,2	-6,0	55	
ST02	Professor Kohts vei 60A	2025-01-04 21:00:00	57,8	64,6	-6,0	55	
ST03	Holtet 18	2025-01-04 21:00:00	69,1	91,4	0,0	55	
ST07	Kveldsro Terrasse 11A	2025-01-04 21:00:00	58,3	64,1	-6,0	55	
ST13	Kveldsrosvingen 1	2025-01-04 21:00:00	53,5	58,0	-6,0	55	
ST12	Arnstein Arnebergs vei 30	2025-01-04 21:00:00	66,0	73,7	-6,0	55	
ST11	Professor Kohts vei 27	2025-01-04 21:00:00	55,9	69,1	-6,0	55	
ST09	Professor Kohts vei 109	2025-01-04 21:00:00	59,5	73,7	-6,0	55	
ST08	Kveldsro Terrasse 3	2025-01-04 21:00:00	53,5	59,1	-6,0	55	
ST15	John Strandruds Vei 25	2025-01-04 20:30:00	41,7	48,3	-6,0	55	
ST01	Oksenøyveien 25	2025-01-04 20:30:00	51,4	58,1	-6,0	55	
ST02	Professor Kohts vei 60A	2025-01-04 20:30:00	58,3	63,2	-6,0	55	
ST03	Holtet 18	2025-01-04 20:30:00	69,0	74,4	0,0	55	
ST07	Kveldsro Terrasse 11A	2025-01-04 20:30:00	58,3	63,2	-6,0	55	
ST13	Kveldsrosvingen 1	2025-01-04 20:30:00	53,7	58,2	-6,0	55	
ST12	Arnstein Arnebergs vei 30	2025-01-04 20:30:00	66,4	74,0	-6,0	55	
ST11	Professor Kohts vei 27	2025-01-04 20:30:00	55,5	69,4	-6,0	55	
ST09	Professor Kohts vei 109	2025-01-04 20:30:00	60,0	71,6	-6,0	55	
ST08	Kveldsro Terrasse 3	2025-01-04 20:30:00	53,7	58,8	-6,0	55	
ST15	John Strandruds Vei 25	2025-01-04 20:00:00	45,7	53,2	-6,0	55	
ST01	Oksenøyveien 25	2025-01-04 20:00:00	50,6	58,5	-6,0	55	
ST02	Professor Kohts vei 60A	2025-01-04 20:00:00	58,9	64,1	-6,0	55	
ST03	Holtet 18	2025-01-04 20:00:00	69,8	75,3	0,0	55	
ST07	Kveldsro Terrasse 11A	2025-01-04 20:00:00	58,8	63,8	-6,0	55	
ST13	Kveldsrosvingen 1	2025-01-04 20:00:00	54,2	58,6	-6,0	55	
ST12	Arnstein Arnebergs vei 30	2025-01-04 20:00:00	67,0	73,8	-6,0	55	
ST11	Professor Kohts vei 27	2025-01-04 20:00:00	56,1	68,3	-6,0	55	

Namn	Adress	Datum	LEQ dBa	LMAX dBa	dbOffset	Larm	Kommentar
ST09	Professor Kohts vei 109	2025-01-04 20:00:00	60,3	74,9	-6,0	55	
ST08	Kveldsro Terrasse 3	2025-01-04 20:00:00	53,9	59,6	-6,0	55	
ST15	John Strandruds Vei 25	2025-01-04 19:30:00	42,4	49,8	-6,0	55	
ST01	Oksenøyveien 25	2025-01-04 19:30:00	52,0	62,3	-6,0	55	
ST02	Professor Kohts vei 60A	2025-01-04 19:30:00	59,2	64,7	-6,0	55	
ST03	Holtet 18	2025-01-04 19:30:00	70,1	75,6	0,0	55	
ST07	Kveldsro Terrasse 11A	2025-01-04 19:30:00	59,3	64,9	-6,0	55	
ST13	Kveldsrosvingen 1	2025-01-04 19:30:00	54,6	59,8	-6,0	55	
ST12	Arnstein Arnebergs vei 30	2025-01-04 19:30:00	67,6	73,7	-6,0	55	
ST11	Professor Kohts vei 27	2025-01-04 19:30:00	57,2	69,0	-6,0	55	
ST09	Professor Kohts vei 109	2025-01-04 19:30:00	61,0	78,3	-6,0	55	
ST08	Kveldsro Terrasse 3	2025-01-04 19:30:00	54,3	59,9	-6,0	55	
ST15	John Strandruds Vei 25	2025-01-04 19:00:00	50,8	71,0	-6,0	60	
ST01	Oksenøyveien 25	2025-01-04 19:00:00	52,2	62,7	-6,0	60	
ST02	Professor Kohts vei 60A	2025-01-04 19:00:00	60,0	67,7	-6,0	60	
ST03	Holtet 18	2025-01-04 19:00:00	71,0	75,3	0,0	60	
ST07	Kveldsro Terrasse 11A	2025-01-04 19:00:00	60,1	65,6	-6,0	60	
ST13	Kveldsrosvingen 1	2025-01-04 19:00:00	56,8	65,3	-6,0	60	
ST12	Arnstein Arnebergs vei 30	2025-01-04 19:00:00	68,3	74,7	-6,0	60	
ST11	Professor Kohts vei 27	2025-01-04 19:00:00	57,7	68,4	-6,0	60	
ST09	Professor Kohts vei 109	2025-01-04 19:00:00	62,1	75,4	-6,0	60	
ST08	Kveldsro Terrasse 3	2025-01-04 19:00:00	55,6	60,3	-6,0	60	
ST15	John Strandruds Vei 25	2025-01-04 18:30:00	50,1	69,4	-6,0	60	
ST01	Oksenøyveien 25	2025-01-04 18:30:00	53,5	63,4	-6,0	60	
ST02	Professor Kohts vei 60A	2025-01-04 18:30:00	60,3	65,6	-6,0	60	
ST03	Holtet 18	2025-01-04 18:30:00	71,0	75,8	0,0	60	
ST07	Kveldsro Terrasse 11A	2025-01-04 18:30:00	61,2	71,3	-6,0	60	
ST13	Kveldsrosvingen 1	2025-01-04 18:30:00	58,0	67,4	-6,0	60	
ST12	Arnstein Arnebergs vei 30	2025-01-04 18:30:00	68,4	76,2	-6,0	60	
ST11	Professor Kohts vei 27	2025-01-04 18:30:00	57,9	69,2	-6,0	60	
ST09	Professor Kohts vei 109	2025-01-04 18:30:00	62,0	74,2	-6,0	60	
ST08	Kveldsro Terrasse 3	2025-01-04 18:30:00	56,9	72,6	-6,0	60	
ST15	John Strandruds Vei 25	2025-01-04 18:00:00	49,4	70,1	-6,0	60	
ST01	Oksenøyveien 25	2025-01-04 18:00:00	54,6	61,7	-6,0	60	
ST02	Professor Kohts vei 60A	2025-01-04 18:00:00	60,6	65,4	-6,0	60	
ST03	Holtet 18	2025-01-04 18:00:00	71,6	76,1	0,0	60	
ST07	Kveldsro Terrasse 11A	2025-01-04 18:00:00	60,6	66,9	-6,0	60	
ST13	Kveldsrosvingen 1	2025-01-04 18:00:00	57,8	64,5	-6,0	60	
ST12	Arnstein Arnebergs vei 30	2025-01-04 18:00:00	68,8	75,1	-6,0	60	
ST11	Professor Kohts vei 27	2025-01-04 18:00:00	59,3	71,2	-6,0	60	
ST09	Professor Kohts vei 109	2025-01-04 18:00:00	62,8	79,3	-6,0	60	
ST08	Kveldsro Terrasse 3	2025-01-04 18:00:00	56,5	65,2	-6,0	60	
ST15	John Strandruds Vei 25	2025-01-04 17:30:00	48,7	64,1	-6,0	60	
ST01	Oksenøyveien 25	2025-01-04 17:30:00	54,2	63,0	-6,0	60	

Namn	Adress	Datum	LEQ dBa	LMAX dBa	dbOffset	Larm	Kommentar
ST02	Professor Kohts vei 60A	2025-01-04 17:30:00	60,8	64,4	-6,0	60	
ST03	Holtet 18	2025-01-04 17:30:00	71,5	76,1	0,0	60	
ST07	Kveldsro Terrasse 11A	2025-01-04 17:30:00	60,0	70,3	-6,0	60	
ST13	Kveldsrosvingen 1	2025-01-04 17:30:00	57,8	69,6	-6,0	60	
ST12	Arnstein Arnebergs vei 30	2025-01-04 17:30:00	68,8	77,4	-6,0	60	
ST11	Professor Kohts vei 27	2025-01-04 17:30:00	59,6	74,8	-6,0	60	
ST09	Professor Kohts vei 109	2025-01-04 17:30:00	62,4	75,5	-6,0	60	
ST08	Kveldsro Terrasse 3	2025-01-04 17:30:00	55,6	68,4	-6,0	60	
ST15	John Strandruds Vei 25	2025-01-04 17:00:00	49,3	66,7	-6,0	60	
ST01	Oksenøyveien 25	2025-01-04 17:00:00	52,9	66,7	-6,0	60	
ST02	Professor Kohts vei 60A	2025-01-04 17:00:00	61,1	65,3	-6,0	60	
ST03	Holtet 18	2025-01-04 17:00:00	71,3	75,8	0,0	60	
ST07	Kveldsro Terrasse 11A	2025-01-04 17:00:00	62,2	78,8	-6,0	60	
ST13	Kveldsrosvingen 1	2025-01-04 17:00:00	60,1	78,2	-6,0	60	
ST12	Arnstein Arnebergs vei 30	2025-01-04 17:00:00	68,9	75,2	-6,0	60	
ST11	Professor Kohts vei 27	2025-01-04 17:00:00	59,9	72,3	-6,0	60	
ST09	Professor Kohts vei 109	2025-01-04 17:00:00	62,3	75,0	-6,0	60	
ST08	Kveldsro Terrasse 3	2025-01-04 17:00:00	57,0	74,6	-6,0	60	
ST15	John Strandruds Vei 25	2025-01-04 16:30:00	46,8	53,3	-6,0	60	
ST08	Kveldsro Terrasse 3	2025-01-04 16:30:00	57,0	64,1	-6,0	60	
ST01	Oksenøyveien 25	2025-01-04 16:30:00	53,0	58,1	-6,0	60	
ST02	Professor Kohts vei 60A	2025-01-04 16:30:00	61,0	66,8	-6,0	60	
ST03	Holtet 18	2025-01-04 16:30:00	72,0	76,7	0,0	60	
ST07	Kveldsro Terrasse 11A	2025-01-04 16:30:00	60,6	72,3	-6,0	60	
ST13	Kveldsrosvingen 1	2025-01-04 16:30:00	57,9	64,7	-6,0	60	
ST12	Arnstein Arnebergs vei 30	2025-01-04 16:30:00	68,9	77,1	-6,0	60	
ST11	Professor Kohts vei 27	2025-01-04 16:30:00	59,5	71,1	-6,0	60	
ST09	Professor Kohts vei 109	2025-01-04 16:30:00	62,7	73,5	-6,0	60	
ST15	John Strandruds Vei 25	2025-01-04 16:00:00	46,1	64,4	-6,0	60	
ST08	Kveldsro Terrasse 3	2025-01-04 16:00:00	55,0	66,7	-6,0	60	
ST01	Oksenøyveien 25	2025-01-04 16:00:00	52,9	61,2	-6,0	60	
ST02	Professor Kohts vei 60A	2025-01-04 16:00:00	60,9	64,7	-6,0	60	
ST03	Holtet 18	2025-01-04 16:00:00	71,0	77,0	0,0	60	
ST07	Kveldsro Terrasse 11A	2025-01-04 16:00:00	59,8	71,7	-6,0	60	
ST13	Kveldsrosvingen 1	2025-01-04 16:00:00	57,2	67,2	-6,0	60	
ST12	Arnstein Arnebergs vei 30	2025-01-04 16:00:00	69,0	77,0	-6,0	60	
ST11	Professor Kohts vei 27	2025-01-04 16:00:00	60,6	72,8	-6,0	60	
ST09	Professor Kohts vei 109	2025-01-04 16:00:00	62,8	77,2	-6,0	60	
ST15	John Strandruds Vei 25	2025-01-04 15:30:00	49,3	66,6	-6,0	60	
ST08	Kveldsro Terrasse 3	2025-01-04 15:30:00	55,2	61,4	-6,0	60	
ST01	Oksenøyveien 25	2025-01-04 15:30:00	53,6	62,4	-6,0	60	
ST02	Professor Kohts vei 60A	2025-01-04 15:30:00	61,2	66,1	-6,0	60	
ST03	Holtet 18	2025-01-04 15:30:00	71,2	76,2	0,0	60	
ST07	Kveldsro Terrasse 11A	2025-01-04 15:30:00	60,0	80,0	-6,0	60	

Namn	Adress	Datum	LEQ dBa	LMAX dBa	dbOffset	Larm	Kommentar
ST13	Kveldsrosvingen 1	2025-01-04 15:30:00	57,2	80,7	-6,0	60	
ST12	Arnstein Arnebergs vei 30	2025-01-04 15:30:00	68,6	75,4	-6,0	60	
ST11	Professor Kohts vei 27	2025-01-04 15:30:00	62,8	71,8	-6,0	60	
ST09	Professor Kohts vei 109	2025-01-04 15:30:00	64,7	76,5	-6,0	60	
ST15	John Strandruds Vei 25	2025-01-04 15:00:00	49,2	69,5	-6,0	60	
ST08	Kveldsro Terrasse 3	2025-01-04 15:00:00	56,9	65,2	-6,0	60	
ST01	Oksenøyveien 25	2025-01-04 15:00:00	52,1	65,7	-6,0	60	
ST02	Professor Kohts vei 60A	2025-01-04 15:00:00	61,1	65,1	-6,0	60	
ST03	Holtet 18	2025-01-04 15:00:00	70,9	75,8	0,0	60	
ST07	Kveldsro Terrasse 11A	2025-01-04 15:00:00	60,3	66,9	-6,0	60	
ST13	Kveldsrosvingen 1	2025-01-04 15:00:00	59,7	75,9	-6,0	60	
ST12	Arnstein Arnebergs vei 30	2025-01-04 15:00:00	67,7	75,7	-6,0	60	
ST11	Professor Kohts vei 27	2025-01-04 15:00:00	61,5	75,2	-6,0	60	
ST09	Professor Kohts vei 109	2025-01-04 15:00:00	64,1	77,9	-6,0	60	
ST15	John Strandruds Vei 25	2025-01-04 14:30:00	51,0	68,1	-6,0	60	
ST08	Kveldsro Terrasse 3	2025-01-04 14:30:00	58,4	79,5	-6,0	60	
ST01	Oksenøyveien 25	2025-01-04 14:30:00	53,6	61,9	-6,0	60	
ST02	Professor Kohts vei 60A	2025-01-04 14:30:00	61,6	66,2	-6,0	60	
ST03	Holtet 18	2025-01-04 14:30:00	72,0	75,8	0,0	60	
ST07	Kveldsro Terrasse 11A	2025-01-04 14:30:00	61,2	67,7	-6,0	60	
ST13	Kveldsrosvingen 1	2025-01-04 14:30:00	60,2	71,9	-6,0	60	
ST12	Arnstein Arnebergs vei 30	2025-01-04 14:30:00	69,6	75,6	-6,0	60	
ST11	Professor Kohts vei 27	2025-01-04 14:30:00	60,3	70,3	-6,0	60	
ST09	Professor Kohts vei 109	2025-01-04 14:30:00	62,9	74,0	-6,0	60	
ST15	John Strandruds Vei 25	2025-01-04 14:00:00	51,5	67,6	-6,0	60	
ST08	Kveldsro Terrasse 3	2025-01-04 14:00:00	56,7	69,1	-6,0	60	
ST01	Oksenøyveien 25	2025-01-04 14:00:00	53,9	65,7	-6,0	60	
ST02	Professor Kohts vei 60A	2025-01-04 14:00:00	61,8	75,5	-6,0	60	
ST03	Holtet 18	2025-01-04 14:00:00	71,7	76,1	0,0	60	
ST07	Kveldsro Terrasse 11A	2025-01-04 14:00:00	61,4	70,2	-6,0	60	
ST13	Kveldsrosvingen 1	2025-01-04 14:00:00	60,2	71,9	-6,0	60	
ST12	Arnstein Arnebergs vei 30	2025-01-04 14:00:00	69,6	74,5	-6,0	60	
ST11	Professor Kohts vei 27	2025-01-04 14:00:00	60,4	71,8	-6,0	60	
ST09	Professor Kohts vei 109	2025-01-04 14:00:00	63,2	76,8	-6,0	60	
ST15	John Strandruds Vei 25	2025-01-04 13:30:00	46,5	67,1	-6,0	60	
ST08	Kveldsro Terrasse 3	2025-01-04 13:30:00	58,2	75,9	-6,0	60	
ST01	Oksenøyveien 25	2025-01-04 13:30:00	52,3	61,2	-6,0	60	
ST02	Professor Kohts vei 60A	2025-01-04 13:30:00	61,5	66,1	-6,0	60	
ST03	Holtet 18	2025-01-04 13:30:00	72,1	79,8	0,0	60	
ST07	Kveldsro Terrasse 11A	2025-01-04 13:30:00	60,6	75,2	-6,0	60	
ST13	Kveldsrosvingen 1	2025-01-04 13:30:00	65,8	86,2	-6,0	60	
ST12	Arnstein Arnebergs vei 30	2025-01-04 13:30:00	69,6	74,5	-6,0	60	
ST11	Professor Kohts vei 27	2025-01-04 13:30:00	60,3	72,0	-6,0	60	
ST09	Professor Kohts vei 109	2025-01-04 13:30:00	63,9	77,8	-6,0	60	

Namn	Adress	Datum	LEQ dBa	LMAX dBa	dbOffset	Larm	Kommentar
ST15	John Strandruds Vei 25	2025-01-04 13:00:00	49,9	70,4	-6,0	60	
ST08	Kveldsro Terrasse 3	2025-01-04 13:00:00	56,0	66,8	-6,0	60	
ST01	Oksenøyveien 25	2025-01-04 13:00:00	53,3	72,7	-6,0	60	
ST02	Professor Kohts vei 60A	2025-01-04 13:00:00	61,4	75,1	-6,0	60	
ST03	Holtet 18	2025-01-04 13:00:00	72,0	78,7	0,0	60	
ST07	Kveldsro Terrasse 11A	2025-01-04 13:00:00	59,0	69,2	-6,0	60	
ST13	Kveldsrosvingen 1	2025-01-04 13:00:00	57,6	69,3	-6,0	60	
ST12	Arnstein Arnebergs vei 30	2025-01-04 13:00:00	69,3	78,1	-6,0	60	
ST11	Professor Kohts vei 27	2025-01-04 13:00:00	60,1	70,8	-6,0	60	
ST09	Professor Kohts vei 109	2025-01-04 13:00:00	63,1	76,4	-6,0	60	
ST15	John Strandruds Vei 25	2025-01-04 12:30:00	47,8	54,7	-6,0	60	
ST08	Kveldsro Terrasse 3	2025-01-04 12:30:00	65,6	95,1	-6,0	60	
ST01	Oksenøyveien 25	2025-01-04 12:30:00	52,0	58,5	-6,0	60	
ST02	Professor Kohts vei 60A	2025-01-04 12:30:00	61,4	65,4	-6,0	60	
ST03	Holtet 18	2025-01-04 12:30:00	72,1	93,5	0,0	60	
ST07	Kveldsro Terrasse 11A	2025-01-04 12:30:00	58,7	76,5	-6,0	60	
ST13	Kveldsrosvingen 1	2025-01-04 12:30:00	58,9	69,1	-6,0	60	
ST12	Arnstein Arnebergs vei 30	2025-01-04 12:30:00	69,2	73,9	-6,0	60	
ST11	Professor Kohts vei 27	2025-01-04 12:30:00	59,5	70,6	-6,0	60	
ST09	Professor Kohts vei 109	2025-01-04 12:30:00	63,2	77,4	-6,0	60	
ST15	John Strandruds Vei 25	2025-01-04 12:00:00	47,6	64,9	-6,0	60	
ST08	Kveldsro Terrasse 3	2025-01-04 12:00:00	56,0	68,3	-6,0	60	
ST01	Oksenøyveien 25	2025-01-04 12:00:00	52,4	67,3	-6,0	60	
ST02	Professor Kohts vei 60A	2025-01-04 12:00:00	60,5	76,8	-6,0	60	
ST03	Holtet 18	2025-01-04 12:00:00	71,3	76,8	0,0	60	
ST07	Kveldsro Terrasse 11A	2025-01-04 12:00:00	60,0	75,0	-6,0	60	
ST13	Kveldsrosvingen 1	2025-01-04 12:00:00	58,3	73,6	-6,0	60	
ST12	Arnstein Arnebergs vei 30	2025-01-04 12:00:00	68,8	76,0	-6,0	60	
ST11	Professor Kohts vei 27	2025-01-04 12:00:00	59,6	71,7	-6,0	60	
ST09	Professor Kohts vei 109	2025-01-04 12:00:00	63,1	75,5	-6,0	60	
ST15	John Strandruds Vei 25	2025-01-04 11:30:00	46,5	55,1	-6,0	60	
ST08	Kveldsro Terrasse 3	2025-01-04 11:30:00	56,3	65,5	-6,0	60	
ST01	Oksenøyveien 25	2025-01-04 11:30:00	53,2	60,7	-6,0	60	
ST02	Professor Kohts vei 60A	2025-01-04 11:30:00	60,4	65,2	-6,0	60	
ST03	Holtet 18	2025-01-04 11:30:00	71,2	75,7	0,0	60	
ST07	Kveldsro Terrasse 11A	2025-01-04 11:30:00	60,3	66,6	-6,0	60	
ST13	Kveldsrosvingen 1	2025-01-04 11:30:00	56,8	64,9	-6,0	60	
ST12	Arnstein Arnebergs vei 30	2025-01-04 11:30:00	68,4	74,6	-6,0	60	
ST11	Professor Kohts vei 27	2025-01-04 11:30:00	59,2	70,2	-6,0	60	
ST09	Professor Kohts vei 109	2025-01-04 11:30:00	62,0	72,7	-6,0	60	
ST15	John Strandruds Vei 25	2025-01-04 11:00:00	46,3	50,2	-6,0	60	
ST08	Kveldsro Terrasse 3	2025-01-04 11:00:00	62,4	82,2	-6,0	60	
ST01	Oksenøyveien 25	2025-01-04 11:00:00	53,6	60,6	-6,0	60	
ST02	Professor Kohts vei 60A	2025-01-04 11:00:00	59,9	65,3	-6,0	60	

Namn	Adress	Datum	LEQ dBa	LMAX dBa	dbOffset	Larm	Kommentar
ST03	Holtet 18	2025-01-04 11:00:00	71,1	79,3	0,0	60	
ST07	Kveldsro Terrasse 11A	2025-01-04 11:00:00	63,2	82,4	-6,0	60	
ST13	Kveldsrosvingen 1	2025-01-04 11:00:00	59,2	78,0	-6,0	60	
ST12	Arnstein Arnebergs vei 30	2025-01-04 11:00:00	68,0	76,3	-6,0	60	
ST11	Professor Kohts vei 27	2025-01-04 11:00:00	58,5	71,3	-6,0	60	
ST09	Professor Kohts vei 109	2025-01-04 11:00:00	62,1	73,9	-6,0	60	
ST15	John Strandruds Vei 25	2025-01-04 10:30:00	49,9	76,6	-6,0	60	
ST08	Kveldsro Terrasse 3	2025-01-04 10:30:00	55,6	63,6	-6,0	60	
ST01	Oksenøyveien 25	2025-01-04 10:30:00	52,9	64,3	-6,0	60	
ST02	Professor Kohts vei 60A	2025-01-04 10:30:00	59,6	68,7	-6,0	60	
ST03	Holtet 18	2025-01-04 10:30:00	70,6	74,9	0,0	60	
ST07	Kveldsro Terrasse 11A	2025-01-04 10:30:00	60,1	72,7	-6,0	60	
ST13	Kveldsrosvingen 1	2025-01-04 10:30:00	57,2	77,5	-6,0	60	
ST12	Arnstein Arnebergs vei 30	2025-01-04 10:30:00	67,4	74,2	-6,0	60	
ST11	Professor Kohts vei 27	2025-01-04 10:30:00	57,5	69,3	-6,0	60	
ST09	Professor Kohts vei 109	2025-01-04 10:30:00	61,8	75,9	-6,0	60	
ST15	John Strandruds Vei 25	2025-01-04 10:00:00	51,2	66,4	-6,0	60	
ST08	Kveldsro Terrasse 3	2025-01-04 10:00:00	54,6	68,1	-6,0	60	
ST01	Oksenøyveien 25	2025-01-04 10:00:00	52,5	61,1	-6,0	60	
ST02	Professor Kohts vei 60A	2025-01-04 10:00:00	59,3	73,5	-6,0	60	
ST03	Holtet 18	2025-01-04 10:00:00	70,2	77,3	0,0	60	
ST07	Kveldsro Terrasse 11A	2025-01-04 10:00:00	59,4	64,2	-6,0	60	
ST13	Kveldsrosvingen 1	2025-01-04 10:00:00	56,7	85,1	-6,0	60	
ST12	Arnstein Arnebergs vei 30	2025-01-04 10:00:00	67,1	75,3	-6,0	60	
ST11	Professor Kohts vei 27	2025-01-04 10:00:00	57,3	71,0	-6,0	60	
ST09	Professor Kohts vei 109	2025-01-04 10:00:00	61,3	77,2	-6,0	60	
ST15	John Strandruds Vei 25	2025-01-04 09:30:00	49,5	68,6	-6,0	60	
ST08	Kveldsro Terrasse 3	2025-01-04 09:30:00	54,1	60,6	-6,0	60	
ST01	Oksenøyveien 25	2025-01-04 09:30:00	52,4	62,1	-6,0	60	
ST02	Professor Kohts vei 60A	2025-01-04 09:30:00	58,1	63,9	-6,0	60	
ST03	Holtet 18	2025-01-04 09:30:00	69,2	76,4	0,0	60	
ST07	Kveldsro Terrasse 11A	2025-01-04 09:30:00	58,7	65,0	-6,0	60	
ST13	Kveldsrosvingen 1	2025-01-04 09:30:00	55,9	68,4	-6,0	60	
ST12	Arnstein Arnebergs vei 30	2025-01-04 09:30:00	66,2	73,4	-6,0	60	
ST11	Professor Kohts vei 27	2025-01-04 09:30:00	56,2	68,6	-6,0	60	
ST09	Professor Kohts vei 109	2025-01-04 09:30:00	60,1	74,2	-6,0	60	
ST15	John Strandruds Vei 25	2025-01-04 09:00:00	50,3	69,0	-6,0	60	
ST08	Kveldsro Terrasse 3	2025-01-04 09:00:00	53,5	70,1	-6,0	60	
ST01	Oksenøyveien 25	2025-01-04 09:00:00	51,6	64,4	-6,0	60	
ST02	Professor Kohts vei 60A	2025-01-04 09:00:00	57,7	66,1	-6,0	60	
ST03	Holtet 18	2025-01-04 09:00:00	68,2	77,6	0,0	60	
ST07	Kveldsro Terrasse 11A	2025-01-04 09:00:00	58,1	63,7	-6,0	60	
ST13	Kveldsrosvingen 1	2025-01-04 09:00:00	55,3	72,5	-6,0	60	
ST12	Arnstein Arnebergs vei 30	2025-01-04 09:00:00	65,2	74,4	-6,0	60	

Namn	Adress	Datum	LEQ dBa	LMAX dBa	dbOffset	Larm	Kommentar
ST11	Professor Kohts vei 27	2025-01-04 09:00:00	55,1	69,4	-6,0	60	
ST09	Professor Kohts vei 109	2025-01-04 09:00:00	59,7	80,0	-6,0	60	
ST15	John Strandruds Vei 25	2025-01-04 08:30:00	51,0	64,4	-6,0	60	
ST08	Kveldsro Terrasse 3	2025-01-04 08:30:00	53,9	60,2	-6,0	60	
ST01	Oksenøyveien 25	2025-01-04 08:30:00	51,0	60,9	-6,0	60	
ST02	Professor Kohts vei 60A	2025-01-04 08:30:00	57,2	64,3	-6,0	60	
ST03	Holtet 18	2025-01-04 08:30:00	67,8	75,5	0,0	60	
ST07	Kveldsro Terrasse 11A	2025-01-04 08:30:00	58,2	68,1	-6,0	60	
ST13	Kveldsrosvingen 1	2025-01-04 08:30:00	54,1	69,5	-6,0	60	
ST12	Arnstein Arnebergs vei 30	2025-01-04 08:30:00	64,8	75,2	-6,0	60	
ST11	Professor Kohts vei 27	2025-01-04 08:30:00	54,9	70,0	-6,0	60	
ST09	Professor Kohts vei 109	2025-01-04 08:30:00	58,5	69,0	-6,0	60	
ST15	John Strandruds Vei 25	2025-01-04 08:00:00	51,7	61,7	-6,0	60	
ST08	Kveldsro Terrasse 3	2025-01-04 08:00:00	52,8	60,5	-6,0	60	
ST01	Oksenøyveien 25	2025-01-04 08:00:00	50,1	59,7	-6,0	60	
ST02	Professor Kohts vei 60A	2025-01-04 08:00:00	55,7	65,2	-6,0	60	
ST03	Holtet 18	2025-01-04 08:00:00	66,4	74,7	0,0	60	
ST07	Kveldsro Terrasse 11A	2025-01-04 08:00:00	56,6	65,1	-6,0	60	
ST13	Kveldsrosvingen 1	2025-01-04 08:00:00	53,5	72,9	-6,0	60	
ST12	Arnstein Arnebergs vei 30	2025-01-04 08:00:00	63,8	75,2	-6,0	60	
ST11	Professor Kohts vei 27	2025-01-04 08:00:00	54,0	70,9	-6,0	60	
ST09	Professor Kohts vei 109	2025-01-04 08:00:00	57,7	71,5	-6,0	60	
ST15	John Strandruds Vei 25	2025-01-04 07:30:00	46,0	53,3	-6,0	60	
ST08	Kveldsro Terrasse 3	2025-01-04 07:30:00	51,3	59,1	-6,0	60	
ST01	Oksenøyveien 25	2025-01-04 07:30:00	47,1	57,9	-6,0	60	
ST02	Professor Kohts vei 60A	2025-01-04 07:30:00	55,3	63,5	-6,0	60	
ST03	Holtet 18	2025-01-04 07:30:00	66,1	74,3	0,0	60	
ST07	Kveldsro Terrasse 11A	2025-01-04 07:30:00	55,8	62,9	-6,0	60	
ST13	Kveldsrosvingen 1	2025-01-04 07:30:00	52,9	74,9	-6,0	60	
ST12	Arnstein Arnebergs vei 30	2025-01-04 07:30:00	63,7	74,2	-6,0	60	
ST11	Professor Kohts vei 27	2025-01-04 07:30:00	53,1	71,5	-6,0	60	
ST09	Professor Kohts vei 109	2025-01-04 07:30:00	58,1	77,1	-6,0	60	
ST15	John Strandruds Vei 25	2025-01-04 07:00:00	41,1	49,5	-6,0	60	
ST08	Kveldsro Terrasse 3	2025-01-04 07:00:00	50,6	58,1	-6,0	60	
ST01	Oksenøyveien 25	2025-01-04 07:00:00	46,6	56,2	-6,0	60	
ST02	Professor Kohts vei 60A	2025-01-04 07:00:00	54,2	64,4	-6,0	60	
ST03	Holtet 18	2025-01-04 07:00:00	65,2	74,7	0,0	60	
ST07	Kveldsro Terrasse 11A	2025-01-04 07:00:00	55,3	63,1	-6,0	60	
ST13	Kveldsrosvingen 1	2025-01-04 07:00:00	50,9	59,6	-6,0	60	
ST12	Arnstein Arnebergs vei 30	2025-01-04 07:00:00	62,4	73,3	-6,0	60	
ST11	Professor Kohts vei 27	2025-01-04 07:00:00	52,1	67,9	-6,0	60	
ST09	Professor Kohts vei 109	2025-01-04 07:00:00	56,5	71,0	-6,0	60	
ST15	John Strandruds Vei 25	2025-01-04 06:30:00	40,6	50,4	-6,0	45	
ST08	Kveldsro Terrasse 3	2025-01-04 06:30:00	49,8	58,6	-6,0	45	

Namn	Adress	Datum	LEQ dBa	LMAX dBa	dbOffset	Larm	Kommentar
ST01	Oksenøyveien 25	2025-01-04 06:30:00	46,7	58,4	-6,0	45	
ST02	Professor Kohts vei 60A	2025-01-04 06:30:00	53,9	63,3	-6,0	45	
ST03	Holtet 18	2025-01-04 06:30:00	64,8	76,1	0,0	45	
ST07	Kveldsro Terrasse 11A	2025-01-04 06:30:00	54,4	62,7	-6,0	45	
ST13	Kveldsrosvingen 1	2025-01-04 06:30:00	50,0	58,2	-6,0	45	
ST12	Arnstein Arnebergs vei 30	2025-01-04 06:30:00	62,0	74,3	-6,0	45	
ST11	Professor Kohts vei 27	2025-01-04 06:30:00	49,1	67,0	-6,0	45	
ST09	Professor Kohts vei 109	2025-01-04 06:30:00	54,9	65,4	-6,0	45	
ST15	John Strandruds Vei 25	2025-01-04 06:00:00	37,8	60,6	-6,0	45	
ST08	Kveldsro Terrasse 3	2025-01-04 06:00:00	49,0	61,5	-6,0	45	
ST01	Oksenøyveien 25	2025-01-04 06:00:00	46,3	63,9	-6,0	45	
ST02	Professor Kohts vei 60A	2025-01-04 06:00:00	51,4	63,1	-6,0	45	
ST03	Holtet 18	2025-01-04 06:00:00	62,5	76,3	0,0	45	
ST07	Kveldsro Terrasse 11A	2025-01-04 06:00:00	53,3	68,6	-6,0	45	
ST13	Kveldsrosvingen 1	2025-01-04 06:00:00	48,8	60,1	-6,0	45	
ST12	Arnstein Arnebergs vei 30	2025-01-04 06:00:00	60,7	79,9	-6,0	45	
ST11	Professor Kohts vei 27	2025-01-04 06:00:00	45,2	62,3	-6,0	45	
ST09	Professor Kohts vei 109	2025-01-04 06:00:00	54,4	76,6	-6,0	45	
ST15	John Strandruds Vei 25	2025-01-04 05:30:00	37,1	58,0	-6,0	45	
ST08	Kveldsro Terrasse 3	2025-01-04 05:30:00	48,3	59,1	-6,0	45	
ST01	Oksenøyveien 25	2025-01-04 05:30:00	45,3	56,6	-6,0	45	
ST02	Professor Kohts vei 60A	2025-01-04 05:30:00	51,5	63,8	-6,0	45	
ST03	Holtet 18	2025-01-04 05:30:00	62,5	76,8	0,0	45	
ST07	Kveldsro Terrasse 11A	2025-01-04 05:30:00	52,4	63,3	-6,0	45	
ST13	Kveldsrosvingen 1	2025-01-04 05:30:00	48,4	57,9	-6,0	45	
ST12	Arnstein Arnebergs vei 30	2025-01-04 05:30:00	60,3	75,7	-6,0	45	
ST11	Professor Kohts vei 27	2025-01-04 05:30:00	46,3	63,1	-6,0	45	
ST09	Professor Kohts vei 109	2025-01-04 05:30:00	53,0	63,9	-6,0	45	
ST15	John Strandruds Vei 25	2025-01-04 05:00:00	34,8	43,8	-6,0	45	
ST08	Kveldsro Terrasse 3	2025-01-04 05:00:00	46,4	56,8	-6,0	45	
ST01	Oksenøyveien 25	2025-01-04 05:00:00	42,3	56,2	-6,0	45	
ST02	Professor Kohts vei 60A	2025-01-04 05:00:00	50,1	63,6	-6,0	45	
ST03	Holtet 18	2025-01-04 05:00:00	60,5	74,1	0,0	45	
ST07	Kveldsro Terrasse 11A	2025-01-04 05:00:00	50,7	61,4	-6,0	45	
ST13	Kveldsrosvingen 1	2025-01-04 05:00:00	47,2	57,2	-6,0	45	
ST12	Arnstein Arnebergs vei 30	2025-01-04 05:00:00	58,4	74,2	-6,0	45	
ST11	Professor Kohts vei 27	2025-01-04 05:00:00	44,2	61,2	-6,0	45	
ST09	Professor Kohts vei 109	2025-01-04 05:00:00	51,1	62,9	-6,0	45	
ST15	John Strandruds Vei 25	2025-01-04 04:30:00	34,5	45,1	-6,0	45	
ST08	Kveldsro Terrasse 3	2025-01-04 04:30:00	45,5	56,9	-6,0	45	
ST01	Oksenøyveien 25	2025-01-04 04:30:00	42,6	57,7	-6,0	45	
ST02	Professor Kohts vei 60A	2025-01-04 04:30:00	48,8	60,6	-6,0	45	
ST03	Holtet 18	2025-01-04 04:30:00	59,2	73,7	0,0	45	
ST07	Kveldsro Terrasse 11A	2025-01-04 04:30:00	49,4	61,9	-6,0	45	

Namn	Adress	Datum	LEQ dBa	LMAX dBa	dbOffset	Larm	Kommentar
ST13	Kveldsrosvingen 1	2025-01-04 04:30:00	46,1	56,5	-6,0	45	
ST12	Arnstein Arnebergs vei 30	2025-01-04 04:30:00	57,5	73,7	-6,0	45	
ST11	Professor Kohts vei 27	2025-01-04 04:30:00	46,7	66,7	-6,0	45	
ST09	Professor Kohts vei 109	2025-01-04 04:30:00	49,6	62,5	-6,0	45	
ST15	John Strandruds Vei 25	2025-01-04 04:00:00	35,6	63,4	-6,0	45	
ST08	Kveldsro Terrasse 3	2025-01-04 04:00:00	46,8	58,9	-6,0	45	
ST01	Oksenøyveien 25	2025-01-04 04:00:00	43,6	55,0	-6,0	45	
ST02	Professor Kohts vei 60A	2025-01-04 04:00:00	49,6	61,3	-6,0	45	
ST03	Holtet 18	2025-01-04 04:00:00	60,8	74,9	0,0	45	
ST07	Kveldsro Terrasse 11A	2025-01-04 04:00:00	50,3	61,9	-6,0	45	
ST13	Kveldsrosvingen 1	2025-01-04 04:00:00	47,5	59,9	-6,0	45	
ST12	Arnstein Arnebergs vei 30	2025-01-04 04:00:00	58,5	74,4	-6,0	45	
ST11	Professor Kohts vei 27	2025-01-04 04:00:00	46,6	67,7	-6,0	45	
ST09	Professor Kohts vei 109	2025-01-04 04:00:00	52,6	71,8	-6,0	45	
ST15	John Strandruds Vei 25	2025-01-04 03:30:00	39,4	50,3	-6,0	45	
ST08	Kveldsro Terrasse 3	2025-01-04 03:30:00	47,7	59,5	-6,0	45	
ST01	Oksenøyveien 25	2025-01-04 03:30:00	44,4	56,8	-6,0	45	
ST02	Professor Kohts vei 60A	2025-01-04 03:30:00	51,0	66,2	-6,0	45	
ST03	Holtet 18	2025-01-04 03:30:00	62,0	75,6	0,0	45	
ST07	Kveldsro Terrasse 11A	2025-01-04 03:30:00	51,8	64,2	-6,0	45	
ST13	Kveldsrosvingen 1	2025-01-04 03:30:00	48,4	60,0	-6,0	45	
ST12	Arnstein Arnebergs vei 30	2025-01-04 03:30:00	60,0	76,2	-6,0	45	
ST11	Professor Kohts vei 27	2025-01-04 03:30:00	47,5	64,0	-6,0	45	
ST09	Professor Kohts vei 109	2025-01-04 03:30:00	53,1	67,8	-6,0	45	
ST15	John Strandruds Vei 25	2025-01-04 03:00:00	36,9	48,6	-6,0	45	
ST08	Kveldsro Terrasse 3	2025-01-04 03:00:00	48,0	58,0	-6,0	45	
ST01	Oksenøyveien 25	2025-01-04 03:00:00	44,3	59,9	-6,0	45	
ST02	Professor Kohts vei 60A	2025-01-04 03:00:00	51,6	64,5	-6,0	45	
ST03	Holtet 18	2025-01-04 03:00:00	61,7	76,1	0,0	45	
ST07	Kveldsro Terrasse 11A	2025-01-04 03:00:00	51,8	64,3	-6,0	45	
ST13	Kveldsrosvingen 1	2025-01-04 03:00:00	48,5	58,8	-6,0	45	
ST12	Arnstein Arnebergs vei 30	2025-01-04 03:00:00	59,6	75,3	-6,0	45	
ST11	Professor Kohts vei 27	2025-01-04 03:00:00	47,7	65,4	-6,0	45	
ST09	Professor Kohts vei 109	2025-01-04 03:00:00	52,7	72,7	-6,0	45	
ST15	John Strandruds Vei 25	2025-01-04 02:30:00	36,2	53,6	-6,0	45	
ST08	Kveldsro Terrasse 3	2025-01-04 02:30:00	47,6	59,2	-6,0	45	
ST01	Oksenøyveien 25	2025-01-04 02:30:00	44,7	57,7	-6,0	45	
ST02	Professor Kohts vei 60A	2025-01-04 02:30:00	51,1	60,9	-6,0	45	
ST03	Holtet 18	2025-01-04 02:30:00	62,1	74,9	0,0	45	
ST07	Kveldsro Terrasse 11A	2025-01-04 02:30:00	52,2	63,5	-6,0	45	
ST13	Kveldsrosvingen 1	2025-01-04 02:30:00	48,7	58,8	-6,0	45	
ST12	Arnstein Arnebergs vei 30	2025-01-04 02:30:00	60,1	75,8	-6,0	45	
ST11	Professor Kohts vei 27	2025-01-04 02:30:00	48,9	65,8	-6,0	45	
ST09	Professor Kohts vei 109	2025-01-04 02:30:00	52,5	63,8	-6,0	45	

Namn	Adress	Datum	LEQ dBa	LMAX dBa	dbOffset	Larm	Kommentar
ST15	John Strandruds Vei 25	2025-01-04 02:00:00	37,2	48,4	-6,0	45	
ST08	Kveldsro Terrasse 3	2025-01-04 02:00:00	48,5	59,2	-6,0	45	
ST01	Oksenøyveien 25	2025-01-04 02:00:00	45,1	57,6	-6,0	45	
ST02	Professor Kohts vei 60A	2025-01-04 02:00:00	52,7	65,4	-6,0	45	
ST03	Holtet 18	2025-01-04 02:00:00	62,6	75,2	0,0	45	
ST07	Kveldsro Terrasse 11A	2025-01-04 02:00:00	52,9	63,9	-6,0	45	
ST13	Kveldsrosvingen 1	2025-01-04 02:00:00	49,4	59,1	-6,0	45	
ST12	Arnstein Arnebergs vei 30	2025-01-04 02:00:00	60,4	75,0	-6,0	45	
ST11	Professor Kohts vei 27	2025-01-04 02:00:00	50,0	66,4	-6,0	45	
ST09	Professor Kohts vei 109	2025-01-04 02:00:00	53,3	65,4	-6,0	45	
ST15	John Strandruds Vei 25	2025-01-04 01:30:00	36,8	47,6	-6,0	45	
ST08	Kveldsro Terrasse 3	2025-01-04 01:30:00	49,0	60,0	-6,0	45	
ST01	Oksenøyveien 25	2025-01-04 01:30:00	45,8	58,4	-6,0	45	
ST02	Professor Kohts vei 60A	2025-01-04 01:30:00	52,7	64,3	-6,0	45	
ST03	Holtet 18	2025-01-04 01:30:00	63,2	77,5	0,0	45	
ST07	Kveldsro Terrasse 11A	2025-01-04 01:30:00	53,3	65,8	-6,0	45	
ST13	Kveldsrosvingen 1	2025-01-04 01:30:00	49,5	59,2	-6,0	45	
ST12	Arnstein Arnebergs vei 30	2025-01-04 01:30:00	60,9	76,9	-6,0	45	
ST11	Professor Kohts vei 27	2025-01-04 01:30:00	50,8	69,7	-6,0	45	
ST09	Professor Kohts vei 109	2025-01-04 01:30:00	53,6	67,9	-6,0	45	
ST15	John Strandruds Vei 25	2025-01-04 01:00:00	37,4	64,0	-6,0	45	
ST08	Kveldsro Terrasse 3	2025-01-04 01:00:00	49,0	62,6	-6,0	45	
ST01	Oksenøyveien 25	2025-01-04 01:00:00	46,0	55,9	-6,0	45	
ST02	Professor Kohts vei 60A	2025-01-04 01:00:00	53,3	65,0	-6,0	45	
ST03	Holtet 18	2025-01-04 01:00:00	63,7	76,1	0,0	45	
ST07	Kveldsro Terrasse 11A	2025-01-04 01:00:00	53,5	64,1	-6,0	45	
ST13	Kveldsrosvingen 1	2025-01-04 01:00:00	49,8	58,9	-6,0	45	
ST12	Arnstein Arnebergs vei 30	2025-01-04 01:00:00	61,1	74,2	-6,0	45	
ST11	Professor Kohts vei 27	2025-01-04 01:00:00	51,1	65,9	-6,0	45	
ST09	Professor Kohts vei 109	2025-01-04 01:00:00	54,6	70,2	-6,0	45	
ST15	John Strandruds Vei 25	2025-01-04 00:30:00	38,4	65,3	-6,0	45	
ST08	Kveldsro Terrasse 3	2025-01-04 00:30:00	49,4	62,8	-6,0	45	
ST01	Oksenøyveien 25	2025-01-04 00:30:00	45,5	57,5	-6,0	45	
ST02	Professor Kohts vei 60A	2025-01-04 00:30:00	53,6	64,6	-6,0	45	
ST03	Holtet 18	2025-01-04 00:30:00	64,0	76,1	0,0	45	
ST07	Kveldsro Terrasse 11A	2025-01-04 00:30:00	53,7	65,4	-6,0	45	
ST13	Kveldsrosvingen 1	2025-01-04 00:30:00	50,3	60,1	-6,0	45	
ST12	Arnstein Arnebergs vei 30	2025-01-04 00:30:00	61,7	75,7	-6,0	45	
ST11	Professor Kohts vei 27	2025-01-04 00:30:00	52,4	68,6	-6,0	45	
ST09	Professor Kohts vei 109	2025-01-04 00:30:00	55,6	78,2	-6,0	45	
ST15	John Strandruds Vei 25	2025-01-04 00:00:00	38,1	54,5	-6,0	45	
ST08	Kveldsro Terrasse 3	2025-01-04 00:00:00	50,3	60,3	-6,0	45	
ST01	Oksenøyveien 25	2025-01-04 00:00:00	46,4	56,7	-6,0	45	
ST02	Professor Kohts vei 60A	2025-01-04 00:00:00	54,5	63,2	-6,0	45	

Namn	Adress	Datum	LEQ dBa	LMAX dBa	dbOffset	Larm	Kommentar
ST03	Holtet 18	2025-01-04 00:00:00	64,7	74,8	0,0	45	
ST07	Kveldsro Terrasse 11A	2025-01-04 00:00:00	54,4	63,6	-6,0	45	
ST13	Kveldsrosvingen 1	2025-01-04 00:00:00	50,9	59,8	-6,0	45	
ST12	Arnstein Arnebergs vei 30	2025-01-04 00:00:00	62,1	77,6	-6,0	45	
ST11	Professor Kohts vei 27	2025-01-04 00:00:00	51,9	68,2	-6,0	45	
ST09	Professor Kohts vei 109	2025-01-04 00:00:00	55,7	71,7	-6,0	45	
ST15	John Strandruds Vei 25	2025-01-03 23:30:00	39,2	47,7	-6,0	45	
ST08	Kveldsro Terrasse 3	2025-01-03 23:30:00	50,1	59,0	-6,0	45	
ST01	Oksenøyveien 25	2025-01-03 23:30:00	45,9	57,9	-6,0	45	
ST02	Professor Kohts vei 60A	2025-01-03 23:30:00	55,2	64,0	-6,0	45	
ST03	Holtet 18	2025-01-03 23:30:00	65,3	73,8	0,0	45	
ST07	Kveldsro Terrasse 11A	2025-01-03 23:30:00	54,8	63,6	-6,0	45	
ST13	Kveldsrosvingen 1	2025-01-03 23:30:00	51,5	60,9	-6,0	45	
ST12	Arnstein Arnebergs vei 30	2025-01-03 23:30:00	62,6	74,1	-6,0	45	
ST11	Professor Kohts vei 27	2025-01-03 23:30:00	52,6	68,8	-6,0	45	
ST09	Professor Kohts vei 109	2025-01-03 23:30:00	55,8	71,0	-6,0	45	
ST15	John Strandruds Vei 25	2025-01-03 23:00:00	41,1	48,7	-6,0	55	
ST08	Kveldsro Terrasse 3	2025-01-03 23:00:00	50,9	58,6	-6,0	55	
ST01	Oksenøyveien 25	2025-01-03 23:00:00	46,5	55,7	-6,0	55	
ST02	Professor Kohts vei 60A	2025-01-03 23:00:00	56,0	65,1	-6,0	55	
ST03	Holtet 18	2025-01-03 23:00:00	66,1	74,5	0,0	55	
ST07	Kveldsro Terrasse 11A	2025-01-03 23:00:00	55,5	67,2	-6,0	55	
ST13	Kveldsrosvingen 1	2025-01-03 23:00:00	52,1	59,5	-6,0	55	
ST12	Arnstein Arnebergs vei 30	2025-01-03 23:00:00	63,6	75,7	-6,0	55	
ST11	Professor Kohts vei 27	2025-01-03 23:00:00	52,4	68,0	-6,0	55	
ST09	Professor Kohts vei 109	2025-01-03 23:00:00	56,9	70,8	-6,0	55	
ST15	John Strandruds Vei 25	2025-01-03 22:30:00	40,3	56,3	-6,0	55	
ST08	Kveldsro Terrasse 3	2025-01-03 22:30:00	52,1	61,0	-6,0	55	
ST01	Oksenøyveien 25	2025-01-03 22:30:00	47,4	57,8	-6,0	55	
ST02	Professor Kohts vei 60A	2025-01-03 22:30:00	56,7	64,8	-6,0	55	
ST03	Holtet 18	2025-01-03 22:30:00	67,0	77,8	0,0	55	
ST07	Kveldsro Terrasse 11A	2025-01-03 22:30:00	57,3	73,1	-6,0	55	
ST13	Kveldsrosvingen 1	2025-01-03 22:30:00	53,0	62,2	-6,0	55	
ST12	Arnstein Arnebergs vei 30	2025-01-03 22:30:00	64,6	75,9	-6,0	55	
ST11	Professor Kohts vei 27	2025-01-03 22:30:00	54,1	70,8	-6,0	55	
ST09	Professor Kohts vei 109	2025-01-03 22:30:00	58,2	76,0	-6,0	55	
ST15	John Strandruds Vei 25	2025-01-03 22:00:00	42,1	72,5	-6,0	55	
ST08	Kveldsro Terrasse 3	2025-01-03 22:00:00	52,8	59,4	-6,0	55	
ST01	Oksenøyveien 25	2025-01-03 22:00:00	48,4	58,9	-6,0	55	
ST02	Professor Kohts vei 60A	2025-01-03 22:00:00	57,4	65,2	-6,0	55	
ST03	Holtet 18	2025-01-03 22:00:00	67,8	79,6	0,0	55	
ST07	Kveldsro Terrasse 11A	2025-01-03 22:00:00	56,9	64,7	-6,0	55	
ST13	Kveldsrosvingen 1	2025-01-03 22:00:00	53,7	62,0	-6,0	55	
ST12	Arnstein Arnebergs vei 30	2025-01-03 22:00:00	64,9	74,0	-6,0	55	

Namn	Adress	Datum	LEQ dBa	LMAX dBa	dbOffset	Larm	Kommentar
ST11	Professor Kohts vei 27	2025-01-03 22:00:00	55,6	71,0	-6,0	55	
ST09	Professor Kohts vei 109	2025-01-03 22:00:00	59,0	75,9	-6,0	55	
ST15	John Strandruds Vei 25	2025-01-03 21:30:00	43,2	56,3	-6,0	55	
ST08	Kveldsro Terrasse 3	2025-01-03 21:30:00	52,9	61,6	-6,0	55	
ST01	Oksenøyveien 25	2025-01-03 21:30:00	49,1	71,2	-6,0	55	
ST02	Professor Kohts vei 60A	2025-01-03 21:30:00	57,8	64,3	-6,0	55	
ST03	Holtet 18	2025-01-03 21:30:00	68,1	76,9	0,0	55	
ST07	Kveldsro Terrasse 11A	2025-01-03 21:30:00	57,5	65,0	-6,0	55	
ST13	Kveldsrosvingen 1	2025-01-03 21:30:00	54,0	71,6	-6,0	55	
ST12	Arnstein Arnebergs vei 30	2025-01-03 21:30:00	65,5	75,1	-6,0	55	
ST11	Professor Kohts vei 27	2025-01-03 21:30:00	55,6	69,2	-6,0	55	
ST09	Professor Kohts vei 109	2025-01-03 21:30:00	59,4	75,9	-6,0	55	
ST15	John Strandruds Vei 25	2025-01-03 21:00:00	44,2	57,5	-6,0	55	
ST08	Kveldsro Terrasse 3	2025-01-03 21:00:00	53,3	59,6	-6,0	55	
ST01	Oksenøyveien 25	2025-01-03 21:00:00	50,3	61,2	-6,0	55	
ST02	Professor Kohts vei 60A	2025-01-03 21:00:00	58,2	64,4	-6,0	55	
ST03	Holtet 18	2025-01-03 21:00:00	68,6	75,7	0,0	55	
ST07	Kveldsro Terrasse 11A	2025-01-03 21:00:00	57,7	63,7	-6,0	55	
ST13	Kveldsrosvingen 1	2025-01-03 21:00:00	54,4	60,9	-6,0	55	
ST12	Arnstein Arnebergs vei 30	2025-01-03 21:00:00	66,1	78,6	-6,0	55	
ST11	Professor Kohts vei 27	2025-01-03 21:00:00	56,1	70,9	-6,0	55	
ST09	Professor Kohts vei 109	2025-01-03 21:00:00	59,7	73,1	-6,0	55	
ST15	John Strandruds Vei 25	2025-01-03 20:30:00	43,1	52,5	-6,0	55	
ST08	Kveldsro Terrasse 3	2025-01-03 20:30:00	53,9	60,1	-6,0	55	
ST01	Oksenøyveien 25	2025-01-03 20:30:00	47,8	56,9	-6,0	55	
ST02	Professor Kohts vei 60A	2025-01-03 20:30:00	58,8	65,1	-6,0	55	
ST03	Holtet 18	2025-01-03 20:30:00	68,8	75,6	0,0	55	
ST07	Kveldsro Terrasse 11A	2025-01-03 20:30:00	58,0	65,3	-6,0	55	
ST13	Kveldsrosvingen 1	2025-01-03 20:30:00	54,8	66,8	-6,0	55	
ST12	Arnstein Arnebergs vei 30	2025-01-03 20:30:00	66,2	76,9	-6,0	55	
ST11	Professor Kohts vei 27	2025-01-03 20:30:00	56,9	69,2	-6,0	55	
ST09	Professor Kohts vei 109	2025-01-03 20:30:00	60,2	74,6	-6,0	55	
ST15	John Strandruds Vei 25	2025-01-03 20:00:00	45,8	57,6	-6,0	55	
ST08	Kveldsro Terrasse 3	2025-01-03 20:00:00	54,2	61,8	-6,0	55	
ST01	Oksenøyveien 25	2025-01-03 20:00:00	50,0	56,4	-6,0	55	
ST02	Professor Kohts vei 60A	2025-01-03 20:00:00	59,0	66,5	-6,0	55	
ST03	Holtet 18	2025-01-03 20:00:00	68,9	76,2	0,0	55	
ST07	Kveldsro Terrasse 11A	2025-01-03 20:00:00	58,4	64,3	-6,0	55	
ST13	Kveldsrosvingen 1	2025-01-03 20:00:00	54,9	63,5	-6,0	55	
ST12	Arnstein Arnebergs vei 30	2025-01-03 20:00:00	66,4	75,0	-6,0	55	
ST11	Professor Kohts vei 27	2025-01-03 20:00:00	56,9	70,8	-6,0	55	
ST09	Professor Kohts vei 109	2025-01-03 20:00:00	60,3	74,7	-6,0	55	
ST15	John Strandruds Vei 25	2025-01-03 19:30:00	46,4	54,6	-6,0	55	
ST08	Kveldsro Terrasse 3	2025-01-03 19:30:00	54,2	58,7	-6,0	55	

Namn	Adress	Datum	LEQ dBa	LMAX dBa	dbOffset	Larm	Kommentar
ST01	Oksenøyveien 25	2025-01-03 19:30:00	51,6	65,7	-6,0	55	
ST02	Professor Kohts vei 60A	2025-01-03 19:30:00	59,4	65,9	-6,0	55	
ST03	Holtet 18	2025-01-03 19:30:00	70,1	76,1	0,0	55	
ST07	Kveldsro Terrasse 11A	2025-01-03 19:30:00	59,4	64,7	-6,0	55	
ST13	Kveldsrosvingen 1	2025-01-03 19:30:00	55,3	65,4	-6,0	55	
ST12	Arnstein Arnebergs vei 30	2025-01-03 19:30:00	67,1	74,4	-6,0	55	
ST11	Professor Kohts vei 27	2025-01-03 19:30:00	57,5	70,5	-6,0	55	
ST09	Professor Kohts vei 109	2025-01-03 19:30:00	60,6	70,6	-6,0	55	
ST15	John Strandruds Vei 25	2025-01-03 19:00:00	46,0	53,1	-6,0	60	
ST08	Kveldsro Terrasse 3	2025-01-03 19:00:00	54,7	59,5	-6,0	60	
ST01	Oksenøyveien 25	2025-01-03 19:00:00	52,7	60,9	-6,0	60	
ST02	Professor Kohts vei 60A	2025-01-03 19:00:00	59,9	65,9	-6,0	60	
ST03	Holtet 18	2025-01-03 19:00:00	70,6	77,3	0,0	60	
ST07	Kveldsro Terrasse 11A	2025-01-03 19:00:00	59,8	64,3	-6,0	60	
ST13	Kveldsrosvingen 1	2025-01-03 19:00:00	56,1	63,5	-6,0	60	
ST12	Arnstein Arnebergs vei 30	2025-01-03 19:00:00	67,6	75,8	-6,0	60	
ST11	Professor Kohts vei 27	2025-01-03 19:00:00	58,2	69,5	-6,0	60	
ST09	Professor Kohts vei 109	2025-01-03 19:00:00	61,9	75,6	-6,0	60	
ST15	John Strandruds Vei 25	2025-01-03 18:30:00	47,8	58,3	-6,0	60	
ST08	Kveldsro Terrasse 3	2025-01-03 18:30:00	55,2	66,6	-6,0	60	
ST01	Oksenøyveien 25	2025-01-03 18:30:00	50,6	59,5	-6,0	60	
ST02	Professor Kohts vei 60A	2025-01-03 18:30:00	60,3	66,1	-6,0	60	
ST03	Holtet 18	2025-01-03 18:30:00	70,6	76,0	0,0	60	
ST07	Kveldsro Terrasse 11A	2025-01-03 18:30:00	60,1	65,5	-6,0	60	
ST13	Kveldsrosvingen 1	2025-01-03 18:30:00	56,5	71,7	-6,0	60	
ST12	Arnstein Arnebergs vei 30	2025-01-03 18:30:00	68,0	75,5	-6,0	60	
ST11	Professor Kohts vei 27	2025-01-03 18:30:00	58,7	69,2	-6,0	60	
ST09	Professor Kohts vei 109	2025-01-03 18:30:00	62,1	75,1	-6,0	60	
ST15	John Strandruds Vei 25	2025-01-03 18:00:00	49,8	56,6	-6,0	60	
ST08	Kveldsro Terrasse 3	2025-01-03 18:00:00	55,8	61,2	-6,0	60	
ST01	Oksenøyveien 25	2025-01-03 18:00:00	51,8	58,8	-6,0	60	
ST02	Professor Kohts vei 60A	2025-01-03 18:00:00	60,8	65,7	-6,0	60	
ST03	Holtet 18	2025-01-03 18:00:00	71,2	77,3	0,0	60	
ST07	Kveldsro Terrasse 11A	2025-01-03 18:00:00	60,5	70,4	-6,0	60	
ST13	Kveldsrosvingen 1	2025-01-03 18:00:00	57,5	69,2	-6,0	60	
ST12	Arnstein Arnebergs vei 30	2025-01-03 18:00:00	68,4	77,1	-6,0	60	
ST11	Professor Kohts vei 27	2025-01-03 18:00:00	59,2	68,8	-6,0	60	
ST09	Professor Kohts vei 109	2025-01-03 18:00:00	63,0	75,3	-6,0	60	
ST15	John Strandruds Vei 25	2025-01-03 17:30:00	50,3	61,5	-6,0	60	
ST08	Kveldsro Terrasse 3	2025-01-03 17:30:00	56,3	62,6	-6,0	60	
ST01	Oksenøyveien 25	2025-01-03 17:30:00	50,7	60,2	-6,0	60	
ST02	Professor Kohts vei 60A	2025-01-03 17:30:00	61,4	65,8	-6,0	60	
ST03	Holtet 18	2025-01-03 17:30:00	71,0	76,3	0,0	60	
ST07	Kveldsro Terrasse 11A	2025-01-03 17:30:00	60,9	75,8	-6,0	60	

Namn	Adress	Datum	LEQ dBa	LMAX dBa	dbOffset	Larm	Kommentar
ST13	Kveldsrosvingen 1	2025-01-03 17:30:00	58,5	68,0	-6,0	60	
ST12	Arnstein Arnebergs vei 30	2025-01-03 17:30:00	68,7	75,0	-6,0	60	
ST11	Professor Kohts vei 27	2025-01-03 17:30:00	60,0	71,0	-6,0	60	
ST09	Professor Kohts vei 109	2025-01-03 17:30:00	63,4	73,2	-6,0	60	
ST15	John Strandruds Vei 25	2025-01-03 17:00:00	48,9	50,9	-6,0	60	
ST08	Kveldsro Terrasse 3	2025-01-03 17:00:00	56,2	63,7	-6,0	60	
ST01	Oksenøyveien 25	2025-01-03 17:00:00	51,5	56,9	-6,0	60	
ST02	Professor Kohts vei 60A	2025-01-03 17:00:00	61,5	73,3	-6,0	60	
ST03	Holtet 18	2025-01-03 17:00:00	71,2	75,5	0,0	60	
ST07	Kveldsro Terrasse 11A	2025-01-03 17:00:00	60,4	67,5	-6,0	60	
ST13	Kveldsrosvingen 1	2025-01-03 17:00:00	57,5	67,7	-6,0	60	
ST12	Arnstein Arnebergs vei 30	2025-01-03 17:00:00	68,3	81,7	-6,0	60	
ST11	Professor Kohts vei 27	2025-01-03 17:00:00	60,1	71,1	-6,0	60	
ST09	Professor Kohts vei 109	2025-01-03 17:00:00	63,3	76,1	-6,0	60	
ST15	John Strandruds Vei 25	2025-01-03 16:30:00	48,8	65,9	-6,0	60	
ST08	Kveldsro Terrasse 3	2025-01-03 16:30:00	55,2	63,2	-6,0	60	
ST01	Oksenøyveien 25	2025-01-03 16:30:00	50,7	60,4	-6,0	60	
ST02	Professor Kohts vei 60A	2025-01-03 16:30:00	61,4	66,1	-6,0	60	
ST03	Holtet 18	2025-01-03 16:30:00	71,1	75,8	0,0	60	
ST07	Kveldsro Terrasse 11A	2025-01-03 16:30:00	59,8	71,5	-6,0	60	
ST13	Kveldsrosvingen 1	2025-01-03 16:30:00	57,6	68,4	-6,0	60	
ST12	Arnstein Arnebergs vei 30	2025-01-03 16:30:00	68,4	79,2	-6,0	60	
ST11	Professor Kohts vei 27	2025-01-03 16:30:00	60,3	74,5	-6,0	60	
ST09	Professor Kohts vei 109	2025-01-03 16:30:00	62,7	76,9	-6,0	60	
ST15	John Strandruds Vei 25	2025-01-03 16:00:00	49,8	72,4	-6,0	60	
ST08	Kveldsro Terrasse 3	2025-01-03 16:00:00	55,3	64,6	-6,0	60	
ST01	Oksenøyveien 25	2025-01-03 16:00:00	50,5	59,6	-6,0	60	
ST02	Professor Kohts vei 60A	2025-01-03 16:00:00	61,2	64,9	-6,0	60	
ST03	Holtet 18	2025-01-03 16:00:00	71,1	75,4	0,0	60	
ST07	Kveldsro Terrasse 11A	2025-01-03 16:00:00	59,2	70,3	-6,0	60	
ST13	Kveldsrosvingen 1	2025-01-03 16:00:00	57,3	68,3	-6,0	60	
ST12	Arnstein Arnebergs vei 30	2025-01-03 16:00:00	68,4	75,0	-6,0	60	
ST11	Professor Kohts vei 27	2025-01-03 16:00:00	60,8	72,8	-6,0	60	
ST09	Professor Kohts vei 109	2025-01-03 16:00:00	62,9	76,3	-6,0	60	
ST15	John Strandruds Vei 25	2025-01-03 15:30:00	49,1	57,9	-6,0	60	
ST08	Kveldsro Terrasse 3	2025-01-03 15:30:00	60,1	80,6	-6,0	60	
ST01	Oksenøyveien 25	2025-01-03 15:30:00	50,3	56,8	-6,0	60	
ST02	Professor Kohts vei 60A	2025-01-03 15:30:00	60,8	64,8	-6,0	60	
ST03	Holtet 18	2025-01-03 15:30:00	70,8	75,0	0,0	60	
ST07	Kveldsro Terrasse 11A	2025-01-03 15:30:00	61,0	79,6	-6,0	60	
ST13	Kveldsrosvingen 1	2025-01-03 15:30:00	58,6	79,8	-6,0	60	
ST12	Arnstein Arnebergs vei 30	2025-01-03 15:30:00	68,4	76,8	-6,0	60	
ST11	Professor Kohts vei 27	2025-01-03 15:30:00	60,5	70,8	-6,0	60	
ST09	Professor Kohts vei 109	2025-01-03 15:30:00	61,7	73,1	-6,0	60	

Namn	Adress	Datum	LEQ dBa	LMAX dBa	dbOffset	Larm	Kommentar
ST15	John Strandruds Vei 25	2025-01-03 15:00:00	49,6	69,3	-6,0	60	
ST08	Kveldsro Terrasse 3	2025-01-03 15:00:00	55,1	83,7	-6,0	60	
ST01	Oksenøyveien 25	2025-01-03 15:00:00	50,7	59,8	-6,0	60	
ST02	Professor Kohts vei 60A	2025-01-03 15:00:00	61,0	65,8	-6,0	60	
ST03	Holtet 18	2025-01-03 15:00:00	71,2	75,8	0,0	60	
ST07	Kveldsro Terrasse 11A	2025-01-03 15:00:00	57,6	65,0	-6,0	60	
ST13	Kveldsrosvingen 1	2025-01-03 15:00:00	55,5	64,7	-6,0	60	
ST12	Arnstein Arnebergs vei 30	2025-01-03 15:00:00	68,9	80,2	-6,0	60	
ST11	Professor Kohts vei 27	2025-01-03 15:00:00	60,1	70,8	-6,0	60	
ST09	Professor Kohts vei 109	2025-01-03 15:00:00	62,4	77,0	-6,0	60	
ST15	John Strandruds Vei 25	2025-01-03 14:30:00	51,0	57,3	-6,0	60	
ST08	Kveldsro Terrasse 3	2025-01-03 14:30:00	53,1	60,0	-6,0	60	
ST01	Oksenøyveien 25	2025-01-03 14:30:00	51,3	60,2	-6,0	60	
ST02	Professor Kohts vei 60A	2025-01-03 14:30:00	60,4	64,1	-6,0	60	
ST03	Holtet 18	2025-01-03 14:30:00	71,4	75,9	0,0	60	
ST07	Kveldsro Terrasse 11A	2025-01-03 14:30:00	57,8	70,5	-6,0	60	
ST13	Kveldsrosvingen 1	2025-01-03 14:30:00	55,6	73,8	-6,0	60	
ST12	Arnstein Arnebergs vei 30	2025-01-03 14:30:00	68,7	75,9	-6,0	60	
ST11	Professor Kohts vei 27	2025-01-03 14:30:00	59,9	70,8	-6,0	60	
ST09	Professor Kohts vei 109	2025-01-03 14:30:00	62,3	77,7	-6,0	60	
ST15	John Strandruds Vei 25	2025-01-03 14:00:00	49,2	63,0	-6,0	60	
ST08	Kveldsro Terrasse 3	2025-01-03 14:00:00	53,8	68,2	-6,0	60	
ST01	Oksenøyveien 25	2025-01-03 14:00:00	51,7	60,8	-6,0	60	
ST02	Professor Kohts vei 60A	2025-01-03 14:00:00	60,7	66,9	-6,0	60	
ST03	Holtet 18	2025-01-03 14:00:00	71,3	76,0	0,0	60	
ST07	Kveldsro Terrasse 11A	2025-01-03 14:00:00	59,0	71,7	-6,0	60	
ST13	Kveldsrosvingen 1	2025-01-03 14:00:00	56,1	69,9	-6,0	60	
ST12	Arnstein Arnebergs vei 30	2025-01-03 14:00:00	69,0	75,9	-6,0	60	
ST11	Professor Kohts vei 27	2025-01-03 14:00:00	59,5	70,7	-6,0	60	
ST09	Professor Kohts vei 109	2025-01-03 14:00:00	62,4	77,5	-6,0	60	
ST15	John Strandruds Vei 25	2025-01-03 13:30:00	47,5	61,7	-6,0	60	
ST08	Kveldsro Terrasse 3	2025-01-03 13:30:00	54,2	68,9	-6,0	60	
ST01	Oksenøyveien 25	2025-01-03 13:30:00	52,1	58,9	-6,0	60	
ST02	Professor Kohts vei 60A	2025-01-03 13:30:00	60,8	65,0	-6,0	60	
ST03	Holtet 18	2025-01-03 13:30:00	71,4	75,5	0,0	60	
ST07	Kveldsro Terrasse 11A	2025-01-03 13:30:00	58,2	70,1	-6,0	60	
ST13	Kveldsrosvingen 1	2025-01-03 13:30:00	56,1	64,6	-6,0	60	
ST12	Arnstein Arnebergs vei 30	2025-01-03 13:30:00	69,1	76,0	-6,0	60	
ST11	Professor Kohts vei 27	2025-01-03 13:30:00	59,7	76,5	-6,0	60	
ST09	Professor Kohts vei 109	2025-01-03 13:30:00	63,3	79,6	-6,0	60	
ST12	Arnstein Arnebergs vei 30	2025-01-03 13:15:00	68,8	75,4	-6,0	60	
ST15	John Strandruds Vei 25	2025-01-03 13:00:00	49,4	60,6	-6,0	60	
ST08	Kveldsro Terrasse 3	2025-01-03 13:00:00	58,4	79,5	-6,0	60	
ST01	Oksenøyveien 25	2025-01-03 13:00:00	52,9	62,9	-6,0	60	

Namn	Adress	Datum	LEQ dBa	LMAX dBa	dbOffset	Larm	Kommentar
ST02	Professor Kohts vei 60A	2025-01-03 13:00:00	60,3	65,2	-6,0	60	
ST03	Holtet 18	2025-01-03 13:00:00	71,3	78,5	0,0	60	
ST07	Kveldsro Terrasse 11A	2025-01-03 13:00:00	61,0	82,5	-6,0	60	
ST13	Kveldsrosvingen 1	2025-01-03 13:00:00	62,3	84,5	-6,0	60	
ST11	Professor Kohts vei 27	2025-01-03 13:00:00	59,8	71,4	-6,0	60	
ST09	Professor Kohts vei 109	2025-01-03 13:00:00	61,8	77,4	-6,0	60	
ST15	John Strandruds Vei 25	2025-01-03 12:30:00	53,3	67,5	-6,0	60	
ST08	Kveldsro Terrasse 3	2025-01-03 12:30:00	55,9	67,6	-6,0	60	
ST01	Oksenøyveien 25	2025-01-03 12:30:00	56,3	72,4	-6,0	60	
ST02	Professor Kohts vei 60A	2025-01-03 12:30:00	60,5	67,1	-6,0	60	
ST03	Holtet 18	2025-01-03 12:30:00	72,0	82,0	0,0	60	
ST07	Kveldsro Terrasse 11A	2025-01-03 12:30:00	58,8	78,0	-6,0	60	
ST13	Kveldsrosvingen 1	2025-01-03 12:30:00	56,9	78,1	-6,0	60	
ST12	Arnstein Arnebergs vei 30	2025-01-03 12:30:00	69,5	79,8	-6,0	60	
ST11	Professor Kohts vei 27	2025-01-03 12:30:00	59,5	72,0	-6,0	60	
ST09	Professor Kohts vei 109	2025-01-03 12:30:00	62,6	73,6	-6,0	60	
ST15	John Strandruds Vei 25	2025-01-03 12:00:00	53,7	65,5	-6,0	60	
ST08	Kveldsro Terrasse 3	2025-01-03 12:00:00	56,6	72,2	-6,0	60	
ST01	Oksenøyveien 25	2025-01-03 12:00:00	57,9	75,9	-6,0	60	
ST02	Professor Kohts vei 60A	2025-01-03 12:00:00	60,1	66,2	-6,0	60	
ST03	Holtet 18	2025-01-03 12:00:00	71,7	86,8	0,0	60	
ST07	Kveldsro Terrasse 11A	2025-01-03 12:00:00	59,1	68,1	-6,0	60	
ST13	Kveldsrosvingen 1	2025-01-03 12:00:00	56,9	70,2	-6,0	60	
ST11	Professor Kohts vei 27	2025-01-03 12:00:00	58,8	72,4	-6,0	60	
ST09	Professor Kohts vei 109	2025-01-03 12:00:00	62,2	79,1	-6,0	60	
ST15	John Strandruds Vei 25	2025-01-03 11:30:00	53,7	70,4	-6,0	60	
ST08	Kveldsro Terrasse 3	2025-01-03 11:30:00	55,9	70,3	-6,0	60	
ST01	Oksenøyveien 25	2025-01-03 11:30:00	55,0	71,7	-6,0	60	
ST02	Professor Kohts vei 60A	2025-01-03 11:30:00	60,3	66,6	-6,0	60	
ST03	Holtet 18	2025-01-03 11:30:00	71,5	81,4	0,0	60	
ST07	Kveldsro Terrasse 11A	2025-01-03 11:30:00	60,2	85,7	-6,0	60	
ST13	Kveldsrosvingen 1	2025-01-03 11:30:00	56,3	77,3	-6,0	60	
ST11	Professor Kohts vei 27	2025-01-03 11:30:00	59,6	71,5	-6,0	60	
ST09	Professor Kohts vei 109	2025-01-03 11:30:00	61,8	80,0	-6,0	60	
ST15	John Strandruds Vei 25	2025-01-03 11:00:00	50,9	67,1	-6,0	60	
ST08	Kveldsro Terrasse 3	2025-01-03 11:00:00	53,6	62,0	-6,0	60	
ST01	Oksenøyveien 25	2025-01-03 11:00:00	51,2	63,2	-6,0	60	
ST02	Professor Kohts vei 60A	2025-01-03 11:00:00	60,1	65,8	-6,0	60	
ST03	Holtet 18	2025-01-03 11:00:00	71,3	77,2	0,0	60	
ST07	Kveldsro Terrasse 11A	2025-01-03 11:00:00	57,1	68,4	-6,0	60	
ST13	Kveldsrosvingen 1	2025-01-03 11:00:00	57,1	71,0	-6,0	60	
ST12	Arnstein Arnebergs vei 30	2025-01-03 11:00:00	68,5	75,8	-6,0	60	
ST11	Professor Kohts vei 27	2025-01-03 11:00:00	59,2	70,7	-6,0	60	
ST09	Professor Kohts vei 109	2025-01-03 11:00:00	62,4	76,0	-6,0	60	

Namn	Adress	Datum	LEQ dBa	LMAX dBa	dbOffset	Larm	Kommentar
ST15	John Strandruds Vei 25	2025-01-03 10:30:00	51,9	61,3	-6,0	60	
ST08	Kveldsro Terrasse 3	2025-01-03 10:30:00	54,3	59,3	-6,0	60	
ST01	Oksenøyveien 25	2025-01-03 10:30:00	49,0	58,8	-6,0	60	
ST02	Professor Kohts vei 60A	2025-01-03 10:30:00	60,1	66,7	-6,0	60	
ST03	Holtet 18	2025-01-03 10:30:00	70,4	76,4	0,0	60	
ST07	Kveldsro Terrasse 11A	2025-01-03 10:30:00	57,3	65,0	-6,0	60	
ST13	Kveldsrosvingen 1	2025-01-03 10:30:00	57,1	67,1	-6,0	60	
ST12	Arnstein Arnebergs vei 30	2025-01-03 10:30:00	67,6	73,6	-6,0	60	
ST11	Professor Kohts vei 27	2025-01-03 10:30:00	59,0	70,8	-6,0	60	
ST09	Professor Kohts vei 109	2025-01-03 10:30:00	61,9	74,6	-6,0	60	
ST15	John Strandruds Vei 25	2025-01-03 10:00:00	51,8	76,0	-6,0	60	
ST08	Kveldsro Terrasse 3	2025-01-03 10:00:00	55,4	62,3	-6,0	60	
ST01	Oksenøyveien 25	2025-01-03 10:00:00	49,9	59,5	-6,0	60	
ST02	Professor Kohts vei 60A	2025-01-03 10:00:00	60,6	67,1	-6,0	60	
ST03	Holtet 18	2025-01-03 10:00:00	70,6	76,4	0,0	60	
ST07	Kveldsro Terrasse 11A	2025-01-03 10:00:00	58,4	69,7	-6,0	60	
ST13	Kveldsrosvingen 1	2025-01-03 10:00:00	57,5	67,5	-6,0	60	
ST12	Arnstein Arnebergs vei 30	2025-01-03 10:00:00	67,8	74,9	-6,0	60	
ST11	Professor Kohts vei 27	2025-01-03 10:00:00	60,0	71,9	-6,0	60	
ST09	Professor Kohts vei 109	2025-01-03 10:00:00	63,2	76,1	-6,0	60	
ST15	John Strandruds Vei 25	2025-01-03 09:30:00	50,2	64,8	-6,0	60	
ST08	Kveldsro Terrasse 3	2025-01-03 09:30:00	56,5	70,3	-6,0	60	
ST01	Oksenøyveien 25	2025-01-03 09:30:00	47,7	57,9	-6,0	60	
ST02	Professor Kohts vei 60A	2025-01-03 09:30:00	60,8	66,0	-6,0	60	
ST03	Holtet 18	2025-01-03 09:30:00	70,3	75,7	0,0	60	
ST07	Kveldsro Terrasse 11A	2025-01-03 09:30:00	59,8	66,5	-6,0	60	
ST13	Kveldsrosvingen 1	2025-01-03 09:30:00	58,9	75,0	-6,0	60	
ST12	Arnstein Arnebergs vei 30	2025-01-03 09:30:00	67,8	75,4	-6,0	60	
ST11	Professor Kohts vei 27	2025-01-03 09:30:00	60,0	74,4	-6,0	60	
ST09	Professor Kohts vei 109	2025-01-03 09:30:00	63,4	76,2	-6,0	60	
ST15	John Strandruds Vei 25	2025-01-03 09:00:00	51,2	58,5	-6,0	60	
ST08	Kveldsro Terrasse 3	2025-01-03 09:00:00	55,7	71,7	-6,0	60	
ST01	Oksenøyveien 25	2025-01-03 09:00:00	48,3	62,6	-6,0	60	
ST02	Professor Kohts vei 60A	2025-01-03 09:00:00	60,4	68,3	-6,0	60	
ST03	Holtet 18	2025-01-03 09:00:00	70,3	77,4	0,0	60	
ST07	Kveldsro Terrasse 11A	2025-01-03 09:00:00	59,1	63,8	-6,0	60	
ST13	Kveldsrosvingen 1	2025-01-03 09:00:00	57,4	68,5	-6,0	60	
ST12	Arnstein Arnebergs vei 30	2025-01-03 09:00:00	67,6	75,2	-6,0	60	
ST11	Professor Kohts vei 27	2025-01-03 09:00:00	60,1	71,0	-6,0	60	
ST09	Professor Kohts vei 109	2025-01-03 09:00:00	62,5	75,0	-6,0	60	
ST15	John Strandruds Vei 25	2025-01-03 08:30:00	50,4	58,0	-6,0	60	
ST08	Kveldsro Terrasse 3	2025-01-03 08:30:00	56,4	62,4	-6,0	60	
ST01	Oksenøyveien 25	2025-01-03 08:30:00	48,4	56,0	-6,0	60	
ST02	Professor Kohts vei 60A	2025-01-03 08:30:00	61,2	71,0	-6,0	60	

Namn	Adress	Datum	LEQ dBa	LMAX dBa	dbOffset	Larm	Kommentar
ST03	Holtet 18	2025-01-03 08:30:00	70,8	76,7	0,0	60	
ST07	Kveldsro Terrasse 11A	2025-01-03 08:30:00	60,1	66,0	-6,0	60	
ST13	Kveldsrosvingen 1	2025-01-03 08:30:00	57,4	63,1	-6,0	60	
ST12	Arnstein Arnebergs vei 30	2025-01-03 08:30:00	68,4	75,4	-6,0	60	
ST11	Professor Kohts vei 27	2025-01-03 08:30:00	60,5	74,8	-6,0	60	
ST09	Professor Kohts vei 109	2025-01-03 08:30:00	63,6	72,8	-6,0	60	
ST15	John Strandruds Vei 25	2025-01-03 08:00:00	49,7	64,3	-6,0	60	
ST08	Kveldsro Terrasse 3	2025-01-03 08:00:00	56,2	68,7	-6,0	60	
ST01	Oksenøyveien 25	2025-01-03 08:00:00	47,4	59,8	-6,0	60	
ST02	Professor Kohts vei 60A	2025-01-03 08:00:00	60,9	66,0	-6,0	60	
ST03	Holtet 18	2025-01-03 08:00:00	70,6	76,0	0,0	60	
ST07	Kveldsro Terrasse 11A	2025-01-03 08:00:00	59,9	66,1	-6,0	60	
ST13	Kveldsrosvingen 1	2025-01-03 08:00:00	57,6	67,5	-6,0	60	
ST12	Arnstein Arnebergs vei 30	2025-01-03 08:00:00	68,3	76,5	-6,0	60	
ST11	Professor Kohts vei 27	2025-01-03 08:00:00	60,2	72,5	-6,0	60	
ST09	Professor Kohts vei 109	2025-01-03 08:00:00	63,5	80,9	-6,0	60	
ST15	John Strandruds Vei 25	2025-01-03 07:30:00	50,8	58,2	-6,0	60	
ST08	Kveldsro Terrasse 3	2025-01-03 07:30:00	56,0	63,4	-6,0	60	
ST01	Oksenøyveien 25	2025-01-03 07:30:00	47,2	55,1	-6,0	60	
ST02	Professor Kohts vei 60A	2025-01-03 07:30:00	60,7	65,7	-6,0	60	
ST03	Holtet 18	2025-01-03 07:30:00	70,4	75,9	0,0	60	
ST07	Kveldsro Terrasse 11A	2025-01-03 07:30:00	59,6	65,9	-6,0	60	
ST13	Kveldsrosvingen 1	2025-01-03 07:30:00	59,4	75,1	-6,0	60	
ST12	Arnstein Arnebergs vei 30	2025-01-03 07:30:00	68,1	74,9	-6,0	60	
ST11	Professor Kohts vei 27	2025-01-03 07:30:00	59,0	69,6	-6,0	60	
ST09	Professor Kohts vei 109	2025-01-03 07:30:00	63,7	75,8	-6,0	60	
ST15	John Strandruds Vei 25	2025-01-03 07:00:00	48,2	61,4	-6,0	60	
ST08	Kveldsro Terrasse 3	2025-01-03 07:00:00	54,6	63,5	-6,0	60	
ST01	Oksenøyveien 25	2025-01-03 07:00:00	48,0	60,6	-6,0	60	
ST02	Professor Kohts vei 60A	2025-01-03 07:00:00	59,7	66,0	-6,0	60	
ST03	Holtet 18	2025-01-03 07:00:00	69,9	77,0	0,0	60	
ST07	Kveldsro Terrasse 11A	2025-01-03 07:00:00	58,7	66,8	-6,0	60	
ST13	Kveldsrosvingen 1	2025-01-03 07:00:00	55,5	66,7	-6,0	60	
ST12	Arnstein Arnebergs vei 30	2025-01-03 07:00:00	67,6	74,8	-6,0	60	
ST11	Professor Kohts vei 27	2025-01-03 07:00:00	58,1	69,0	-6,0	60	
ST09	Professor Kohts vei 109	2025-01-03 07:00:00	61,5	76,3	-6,0	60	
ST15	John Strandruds Vei 25	2025-01-03 06:30:00	48,2	54,9	-6,0	45	
ST08	Kveldsro Terrasse 3	2025-01-03 06:30:00	53,2	58,8	-6,0	45	
ST01	Oksenøyveien 25	2025-01-03 06:30:00	48,3	58,3	-6,0	45	
ST02	Professor Kohts vei 60A	2025-01-03 06:30:00	58,8	65,0	-6,0	45	
ST03	Holtet 18	2025-01-03 06:30:00	69,3	76,3	0,0	45	
ST07	Kveldsro Terrasse 11A	2025-01-03 06:30:00	57,2	62,4	-6,0	45	
ST13	Kveldsrosvingen 1	2025-01-03 06:30:00	54,7	64,4	-6,0	45	
ST12	Arnstein Arnebergs vei 30	2025-01-03 06:30:00	67,1	75,3	-6,0	45	

Namn	Adress	Datum	LEQ dBa	LMAX dBa	dbOffset	Larm	Kommentar
ST11	Professor Kohts vei 27	2025-01-03 06:30:00	55,6	67,9	-6,0	45	
ST09	Professor Kohts vei 109	2025-01-03 06:30:00	60,4	72,1	-6,0	45	
ST15	John Strandruds Vei 25	2025-01-03 06:00:00	49,2	54,5	-6,0	45	
ST08	Kveldsro Terrasse 3	2025-01-03 06:00:00	53,2	59,7	-6,0	45	
ST01	Oksenøyveien 25	2025-01-03 06:00:00	48,6	56,5	-6,0	45	
ST02	Professor Kohts vei 60A	2025-01-03 06:00:00	57,0	66,7	-6,0	45	
ST03	Holtet 18	2025-01-03 06:00:00	68,0	75,8	0,0	45	
ST07	Kveldsro Terrasse 11A	2025-01-03 06:00:00	57,2	64,1	-6,0	45	
ST13	Kveldsrosvingen 1	2025-01-03 06:00:00	53,9	60,1	-6,0	45	
ST12	Arnstein Arnebergs vei 30	2025-01-03 06:00:00	65,9	75,5	-6,0	45	
ST11	Professor Kohts vei 27	2025-01-03 06:00:00	53,2	67,1	-6,0	45	
ST09	Professor Kohts vei 109	2025-01-03 06:00:00	60,2	76,3	-6,0	45	
ST15	John Strandruds Vei 25	2025-01-03 05:30:00	49,7	54,7	-6,0	45	
ST08	Kveldsro Terrasse 3	2025-01-03 05:30:00	50,4	59,0	-6,0	45	
ST01	Oksenøyveien 25	2025-01-03 05:30:00	45,9	54,7	-6,0	45	
ST02	Professor Kohts vei 60A	2025-01-03 05:30:00	55,9	65,8	-6,0	45	
ST03	Holtet 18	2025-01-03 05:30:00	66,3	74,3	0,0	45	
ST07	Kveldsro Terrasse 11A	2025-01-03 05:30:00	54,3	63,2	-6,0	45	
ST13	Kveldsrosvingen 1	2025-01-03 05:30:00	52,5	64,5	-6,0	45	
ST12	Arnstein Arnebergs vei 30	2025-01-03 05:30:00	64,3	75,9	-6,0	45	
ST11	Professor Kohts vei 27	2025-01-03 05:30:00	50,7	65,4	-6,0	45	
ST09	Professor Kohts vei 109	2025-01-03 05:30:00	57,3	73,2	-6,0	45	
ST15	John Strandruds Vei 25	2025-01-03 05:00:00	41,4	50,2	-6,0	45	
ST08	Kveldsro Terrasse 3	2025-01-03 05:00:00	48,0	61,4	-6,0	45	
ST01	Oksenøyveien 25	2025-01-03 05:00:00	43,7	56,9	-6,0	45	
ST02	Professor Kohts vei 60A	2025-01-03 05:00:00	53,6	65,1	-6,0	45	
ST03	Holtet 18	2025-01-03 05:00:00	64,2	75,3	0,0	45	
ST07	Kveldsro Terrasse 11A	2025-01-03 05:00:00	52,3	60,8	-6,0	45	
ST13	Kveldsrosvingen 1	2025-01-03 05:00:00	51,2	68,1	-6,0	45	
ST12	Arnstein Arnebergs vei 30	2025-01-03 05:00:00	62,1	74,7	-6,0	45	
ST11	Professor Kohts vei 27	2025-01-03 05:00:00	47,6	66,9	-6,0	45	
ST09	Professor Kohts vei 109	2025-01-03 05:00:00	55,4	72,2	-6,0	45	
ST15	John Strandruds Vei 25	2025-01-03 04:30:00	38,8	50,3	-6,0	45	
ST08	Kveldsro Terrasse 3	2025-01-03 04:30:00	48,3	59,0	-6,0	45	
ST01	Oksenøyveien 25	2025-01-03 04:30:00	43,6	56,6	-6,0	45	
ST02	Professor Kohts vei 60A	2025-01-03 04:30:00	52,9	64,7	-6,0	45	
ST03	Holtet 18	2025-01-03 04:30:00	63,1	74,8	0,0	45	
ST07	Kveldsro Terrasse 11A	2025-01-03 04:30:00	52,7	63,1	-6,0	45	
ST13	Kveldsrosvingen 1	2025-01-03 04:30:00	49,8	59,3	-6,0	45	
ST12	Arnstein Arnebergs vei 30	2025-01-03 04:30:00	61,8	74,7	-6,0	45	
ST11	Professor Kohts vei 27	2025-01-03 04:30:00	49,2	75,7	-6,0	45	
ST09	Professor Kohts vei 109	2025-01-03 04:30:00	55,4	75,3	-6,0	45	
ST15	John Strandruds Vei 25	2025-01-03 04:00:00	36,5	48,0	-6,0	45	
ST08	Kveldsro Terrasse 3	2025-01-03 04:00:00	46,9	59,8	-6,0	45	

Namn	Adress	Datum	LEQ dBa	LMAX dBa	dbOffset	Larm	Kommentar
ST01	Oksenøyveien 25	2025-01-03 04:00:00	40,9	53,3	-6,0	45	
ST02	Professor Kohts vei 60A	2025-01-03 04:00:00	51,9	64,6	-6,0	45	
ST03	Holtet 18	2025-01-03 04:00:00	61,6	74,8	0,0	45	
ST07	Kveldsro Terrasse 11A	2025-01-03 04:00:00	50,9	62,7	-6,0	45	
ST13	Kveldsrosvingen 1	2025-01-03 04:00:00	48,7	60,7	-6,0	45	
ST12	Arnstein Arnebergs vei 30	2025-01-03 04:00:00	60,0	74,6	-6,0	45	
ST11	Professor Kohts vei 27	2025-01-03 04:00:00	46,4	67,4	-6,0	45	
ST09	Professor Kohts vei 109	2025-01-03 04:00:00	52,9	64,4	-6,0	45	
ST15	John Strandruds Vei 25	2025-01-03 03:30:00	35,4	47,9	-6,0	45	
ST08	Kveldsro Terrasse 3	2025-01-03 03:30:00	47,8	60,3	-6,0	45	
ST01	Oksenøyveien 25	2025-01-03 03:30:00	39,2	55,6	-6,0	45	
ST02	Professor Kohts vei 60A	2025-01-03 03:30:00	50,6	62,3	-6,0	45	
ST03	Holtet 18	2025-01-03 03:30:00	61,0	74,8	0,0	45	
ST07	Kveldsro Terrasse 11A	2025-01-03 03:30:00	51,6	65,4	-6,0	45	
ST13	Kveldsrosvingen 1	2025-01-03 03:30:00	49,4	61,6	-6,0	45	
ST12	Arnstein Arnebergs vei 30	2025-01-03 03:30:00	60,4	76,2	-6,0	45	
ST11	Professor Kohts vei 27	2025-01-03 03:30:00	45,5	65,2	-6,0	45	
ST09	Professor Kohts vei 109	2025-01-03 03:30:00	53,8	69,0	-6,0	45	
ST15	John Strandruds Vei 25	2025-01-03 03:00:00	36,1	49,1	-6,0	45	
ST08	Kveldsro Terrasse 3	2025-01-03 03:00:00	46,7	58,2	-6,0	45	
ST01	Oksenøyveien 25	2025-01-03 03:00:00	39,0	56,3	-6,0	45	
ST02	Professor Kohts vei 60A	2025-01-03 03:00:00	50,9	63,0	-6,0	45	
ST03	Holtet 18	2025-01-03 03:00:00	60,3	73,5	0,0	45	
ST07	Kveldsro Terrasse 11A	2025-01-03 03:00:00	50,3	62,4	-6,0	45	
ST13	Kveldsrosvingen 1	2025-01-03 03:00:00	48,4	59,0	-6,0	45	
ST12	Arnstein Arnebergs vei 30	2025-01-03 03:00:00	59,8	77,2	-6,0	45	
ST11	Professor Kohts vei 27	2025-01-03 03:00:00	45,3	63,6	-6,0	45	
ST09	Professor Kohts vei 109	2025-01-03 03:00:00	52,9	67,5	-6,0	45	
ST15	John Strandruds Vei 25	2025-01-03 02:30:00	35,4	49,9	-6,0	45	
ST08	Kveldsro Terrasse 3	2025-01-03 02:30:00	46,1	59,0	-6,0	45	
ST01	Oksenøyveien 25	2025-01-03 02:30:00	41,2	55,0	-6,0	45	
ST02	Professor Kohts vei 60A	2025-01-03 02:30:00	50,9	63,0	-6,0	45	
ST03	Holtet 18	2025-01-03 02:30:00	61,7	76,6	0,0	45	
ST07	Kveldsro Terrasse 11A	2025-01-03 02:30:00	49,5	61,9	-6,0	45	
ST13	Kveldsrosvingen 1	2025-01-03 02:30:00	48,5	60,6	-6,0	45	
ST12	Arnstein Arnebergs vei 30	2025-01-03 02:30:00	59,9	76,5	-6,0	45	
ST11	Professor Kohts vei 27	2025-01-03 02:30:00	47,8	69,1	-6,0	45	
ST09	Professor Kohts vei 109	2025-01-03 02:30:00	53,5	69,9	-6,0	45	
ST15	John Strandruds Vei 25	2025-01-03 02:00:00	34,3	46,5	-6,0	45	
ST08	Kveldsro Terrasse 3	2025-01-03 02:00:00	46,4	58,8	-6,0	45	
ST01	Oksenøyveien 25	2025-01-03 02:00:00	41,6	58,5	-6,0	45	
ST02	Professor Kohts vei 60A	2025-01-03 02:00:00	50,6	62,7	-6,0	45	
ST03	Holtet 18	2025-01-03 02:00:00	61,5	76,1	0,0	45	
ST07	Kveldsro Terrasse 11A	2025-01-03 02:00:00	50,1	63,4	-6,0	45	

Namn	Adress	Datum	LEQ dBa	LMAX dBa	dbOffset	Larm	Kommentar
ST13	Kveldsrosvingen 1	2025-01-03 02:00:00	48,3	60,1	-6,0	45	
ST12	Arnstein Arnebergs vei 30	2025-01-03 02:00:00	58,9	77,2	-6,0	45	
ST11	Professor Kohts vei 27	2025-01-03 02:00:00	43,9	63,3	-6,0	45	
ST09	Professor Kohts vei 109	2025-01-03 02:00:00	52,6	66,9	-6,0	45	
ST15	John Strandruds Vei 25	2025-01-03 01:30:00	36,9	48,9	-6,0	45	
ST08	Kveldsro Terrasse 3	2025-01-03 01:30:00	45,1	57,7	-6,0	45	
ST01	Oksenøyveien 25	2025-01-03 01:30:00	39,8	52,5	-6,0	45	
ST02	Professor Kohts vei 60A	2025-01-03 01:30:00	51,2	64,0	-6,0	45	
ST03	Holtet 18	2025-01-03 01:30:00	61,2	76,4	0,0	45	
ST07	Kveldsro Terrasse 11A	2025-01-03 01:30:00	49,2	60,7	-6,0	45	
ST13	Kveldsrosvingen 1	2025-01-03 01:30:00	47,6	58,4	-6,0	45	
ST12	Arnstein Arnebergs vei 30	2025-01-03 01:30:00	58,2	73,4	-6,0	45	
ST11	Professor Kohts vei 27	2025-01-03 01:30:00	46,6	65,1	-6,0	45	
ST09	Professor Kohts vei 109	2025-01-03 01:30:00	52,2	70,3	-6,0	45	
ST15	John Strandruds Vei 25	2025-01-03 01:00:00	37,9	51,5	-6,0	45	
ST08	Kveldsro Terrasse 3	2025-01-03 01:00:00	47,0	56,7	-6,0	45	
ST01	Oksenøyveien 25	2025-01-03 01:00:00	42,1	59,7	-6,0	45	
ST02	Professor Kohts vei 60A	2025-01-03 01:00:00	52,6	64,8	-6,0	45	
ST03	Holtet 18	2025-01-03 01:00:00	62,6	74,0	0,0	45	
ST07	Kveldsro Terrasse 11A	2025-01-03 01:00:00	51,6	63,8	-6,0	45	
ST13	Kveldsrosvingen 1	2025-01-03 01:00:00	49,0	59,1	-6,0	45	
ST12	Arnstein Arnebergs vei 30	2025-01-03 01:00:00	60,4	73,9	-6,0	45	
ST11	Professor Kohts vei 27	2025-01-03 01:00:00	48,7	68,6	-6,0	45	
ST09	Professor Kohts vei 109	2025-01-03 01:00:00	53,3	65,9	-6,0	45	
ST15	John Strandruds Vei 25	2025-01-03 00:30:00	38,5	47,9	-6,0	45	
ST08	Kveldsro Terrasse 3	2025-01-03 00:30:00	47,0	58,9	-6,0	45	
ST01	Oksenøyveien 25	2025-01-03 00:30:00	42,5	54,4	-6,0	45	
ST02	Professor Kohts vei 60A	2025-01-03 00:30:00	52,5	66,8	-6,0	45	
ST03	Holtet 18	2025-01-03 00:30:00	62,6	73,5	0,0	45	
ST07	Kveldsro Terrasse 11A	2025-01-03 00:30:00	51,2	62,0	-6,0	45	
ST13	Kveldsrosvingen 1	2025-01-03 00:30:00	48,9	59,6	-6,0	45	
ST12	Arnstein Arnebergs vei 30	2025-01-03 00:30:00	60,4	75,0	-6,0	45	
ST11	Professor Kohts vei 27	2025-01-03 00:30:00	50,5	69,6	-6,0	45	
ST09	Professor Kohts vei 109	2025-01-03 00:30:00	54,1	70,4	-6,0	45	
ST15	John Strandruds Vei 25	2025-01-03 00:00:00	40,0	51,2	-6,0	45	
ST08	Kveldsro Terrasse 3	2025-01-03 00:00:00	48,7	61,2	-6,0	45	
ST01	Oksenøyveien 25	2025-01-03 00:00:00	43,0	67,0	-6,0	45	
ST02	Professor Kohts vei 60A	2025-01-03 00:00:00	54,0	65,9	-6,0	45	
ST03	Holtet 18	2025-01-03 00:00:00	63,8	75,5	0,0	45	
ST07	Kveldsro Terrasse 11A	2025-01-03 00:00:00	53,0	66,5	-6,0	45	
ST13	Kveldsrosvingen 1	2025-01-03 00:00:00	50,9	65,0	-6,0	45	
ST12	Arnstein Arnebergs vei 30	2025-01-03 00:00:00	61,6	74,5	-6,0	45	
ST11	Professor Kohts vei 27	2025-01-03 00:00:00	50,8	69,4	-6,0	45	
ST09	Professor Kohts vei 109	2025-01-03 00:00:00	55,0	69,7	-6,0	45	

Namn	Adress	Datum	LEQ dBa	LMAX dBa	dbOffset	Larm	Kommentar
ST15	John Strandruds Vei 25	2025-01-02 23:30:00	40,7	52,6	-6,0	45	
ST08	Kveldsro Terrasse 3	2025-01-02 23:30:00	48,9	57,3	-6,0	45	
ST01	Oksenøyveien 25	2025-01-02 23:30:00	44,5	57,3	-6,0	45	
ST02	Professor Kohts vei 60A	2025-01-02 23:30:00	55,0	64,1	-6,0	45	
ST03	Holtet 18	2025-01-02 23:30:00	65,1	74,9	0,0	45	
ST07	Kveldsro Terrasse 11A	2025-01-02 23:30:00	54,0	61,7	-6,0	45	
ST13	Kveldsrosvingen 1	2025-01-02 23:30:00	50,9	58,3	-6,0	45	
ST12	Arnstein Arnebergs vei 30	2025-01-02 23:30:00	62,5	74,7	-6,0	45	
ST11	Professor Kohts vei 27	2025-01-02 23:30:00	52,4	71,7	-6,0	45	
ST09	Professor Kohts vei 109	2025-01-02 23:30:00	55,7	70,4	-6,0	45	
ST15	John Strandruds Vei 25	2025-01-02 23:00:00	41,3	51,0	-6,0	55	
ST08	Kveldsro Terrasse 3	2025-01-02 23:00:00	49,7	58,8	-6,0	55	
ST01	Oksenøyveien 25	2025-01-02 23:00:00	44,7	55,8	-6,0	55	
ST02	Professor Kohts vei 60A	2025-01-02 23:00:00	56,0	65,1	-6,0	55	
ST03	Holtet 18	2025-01-02 23:00:00	66,0	76,6	0,0	55	
ST07	Kveldsro Terrasse 11A	2025-01-02 23:00:00	54,1	62,2	-6,0	55	
ST13	Kveldsrosvingen 1	2025-01-02 23:00:00	51,6	60,1	-6,0	55	
ST12	Arnstein Arnebergs vei 30	2025-01-02 23:00:00	63,2	74,5	-6,0	55	
ST11	Professor Kohts vei 27	2025-01-02 23:00:00	52,1	69,0	-6,0	55	
ST09	Professor Kohts vei 109	2025-01-02 23:00:00	56,9	71,3	-6,0	55	
ST15	John Strandruds Vei 25	2025-01-02 22:30:00	40,2	55,0	-6,0	55	
ST08	Kveldsro Terrasse 3	2025-01-02 22:30:00	52,5	59,0	-6,0	55	
ST01	Oksenøyveien 25	2025-01-02 22:30:00	48,4	58,4	-6,0	55	
ST02	Professor Kohts vei 60A	2025-01-02 22:30:00	57,5	65,7	-6,0	55	
ST03	Holtet 18	2025-01-02 22:30:00	66,9	76,5	0,0	55	
ST07	Kveldsro Terrasse 11A	2025-01-02 22:30:00	57,1	63,8	-6,0	55	
ST13	Kveldsrosvingen 1	2025-01-02 22:30:00	53,3	59,4	-6,0	55	
ST12	Arnstein Arnebergs vei 30	2025-01-02 22:30:00	64,3	78,4	-6,0	55	
ST11	Professor Kohts vei 27	2025-01-02 22:30:00	54,5	81,2	-6,0	55	
ST09	Professor Kohts vei 109	2025-01-02 22:30:00	58,2	69,7	-6,0	55	
ST15	John Strandruds Vei 25	2025-01-02 22:00:00	38,5	46,8	-6,0	55	
ST08	Kveldsro Terrasse 3	2025-01-02 22:00:00	53,6	60,9	-6,0	55	
ST01	Oksenøyveien 25	2025-01-02 22:00:00	50,5	60,3	-6,0	55	
ST02	Professor Kohts vei 60A	2025-01-02 22:00:00	57,4	65,0	-6,0	55	
ST03	Holtet 18	2025-01-02 22:00:00	67,6	74,8	0,0	55	
ST07	Kveldsro Terrasse 11A	2025-01-02 22:00:00	57,6	65,6	-6,0	55	
ST13	Kveldsrosvingen 1	2025-01-02 22:00:00	53,9	63,7	-6,0	55	
ST12	Arnstein Arnebergs vei 30	2025-01-02 22:00:00	64,6	75,8	-6,0	55	
ST11	Professor Kohts vei 27	2025-01-02 22:00:00	53,7	66,1	-6,0	55	
ST09	Professor Kohts vei 109	2025-01-02 22:00:00	58,7	71,1	-6,0	55	
ST15	John Strandruds Vei 25	2025-01-02 21:30:00	42,2	53,8	-6,0	55	
ST08	Kveldsro Terrasse 3	2025-01-02 21:30:00	54,5	60,5	-6,0	55	
ST01	Oksenøyveien 25	2025-01-02 21:30:00	51,3	60,5	-6,0	55	
ST02	Professor Kohts vei 60A	2025-01-02 21:30:00	58,5	68,3	-6,0	55	

Namn	Adress	Datum	LEQ dBa	LMAX dBa	dbOffset	Larm	Kommentar
ST03	Holtet 18	2025-01-02 21:30:00	68,6	75,7	0,0	55	
ST07	Kveldsro Terrasse 11A	2025-01-02 21:30:00	58,9	64,7	-6,0	55	
ST13	Kveldsrosvingen 1	2025-01-02 21:30:00	54,5	64,0	-6,0	55	
ST12	Arnstein Arnebergs vei 30	2025-01-02 21:30:00	66,0	75,7	-6,0	55	
ST11	Professor Kohts vei 27	2025-01-02 21:30:00	55,8	70,5	-6,0	55	
ST09	Professor Kohts vei 109	2025-01-02 21:30:00	60,0	73,2	-6,0	55	
ST15	John Strandruds Vei 25	2025-01-02 21:00:00	42,0	53,2	-6,0	55	
ST08	Kveldsro Terrasse 3	2025-01-02 21:00:00	54,3	60,1	-6,0	55	
ST01	Oksenøyveien 25	2025-01-02 21:00:00	50,8	59,4	-6,0	55	
ST02	Professor Kohts vei 60A	2025-01-02 21:00:00	58,5	69,9	-6,0	55	
ST03	Holtet 18	2025-01-02 21:00:00	68,7	75,4	0,0	55	
ST07	Kveldsro Terrasse 11A	2025-01-02 21:00:00	58,5	64,9	-6,0	55	
ST13	Kveldsrosvingen 1	2025-01-02 21:00:00	54,5	59,9	-6,0	55	
ST12	Arnstein Arnebergs vei 30	2025-01-02 21:00:00	66,0	76,6	-6,0	55	
ST11	Professor Kohts vei 27	2025-01-02 21:00:00	56,1	70,2	-6,0	55	
ST09	Professor Kohts vei 109	2025-01-02 21:00:00	60,3	71,0	-6,0	55	
ST15	John Strandruds Vei 25	2025-01-02 20:30:00	42,6	50,6	-6,0	55	
ST08	Kveldsro Terrasse 3	2025-01-02 20:30:00	54,0	60,5	-6,0	55	
ST01	Oksenøyveien 25	2025-01-02 20:30:00	50,9	62,8	-6,0	55	
ST02	Professor Kohts vei 60A	2025-01-02 20:30:00	59,8	66,0	-6,0	55	
ST03	Holtet 18	2025-01-02 20:30:00	69,1	76,5	0,0	55	
ST07	Kveldsro Terrasse 11A	2025-01-02 20:30:00	58,1	63,3	-6,0	55	
ST13	Kveldsrosvingen 1	2025-01-02 20:30:00	55,1	60,6	-6,0	55	
ST12	Arnstein Arnebergs vei 30	2025-01-02 20:30:00	66,7	76,7	-6,0	55	
ST11	Professor Kohts vei 27	2025-01-02 20:30:00	56,9	68,8	-6,0	55	
ST09	Professor Kohts vei 109	2025-01-02 20:30:00	61,0	75,4	-6,0	55	
ST15	John Strandruds Vei 25	2025-01-02 20:00:00	46,9	64,2	-6,0	55	
ST08	Kveldsro Terrasse 3	2025-01-02 20:00:00	53,7	60,4	-6,0	55	
ST01	Oksenøyveien 25	2025-01-02 20:00:00	47,0	54,5	-6,0	55	
ST02	Professor Kohts vei 60A	2025-01-02 20:00:00	60,2	65,8	-6,0	55	
ST03	Holtet 18	2025-01-02 20:00:00	69,1	76,8	0,0	55	
ST07	Kveldsro Terrasse 11A	2025-01-02 20:00:00	57,8	62,8	-6,0	55	
ST13	Kveldsrosvingen 1	2025-01-02 20:00:00	55,3	60,5	-6,0	55	
ST12	Arnstein Arnebergs vei 30	2025-01-02 20:00:00	67,0	75,9	-6,0	55	
ST11	Professor Kohts vei 27	2025-01-02 20:00:00	58,1	72,2	-6,0	55	
ST09	Professor Kohts vei 109	2025-01-02 20:00:00	61,6	74,9	-6,0	55	
ST15	John Strandruds Vei 25	2025-01-02 19:30:00	48,2	57,1	-6,0	55	
ST08	Kveldsro Terrasse 3	2025-01-02 19:30:00	53,2	62,8	-6,0	55	
ST01	Oksenøyveien 25	2025-01-02 19:30:00	47,1	54,3	-6,0	55	
ST02	Professor Kohts vei 60A	2025-01-02 19:30:00	60,4	69,4	-6,0	55	
ST03	Holtet 18	2025-01-02 19:30:00	69,4	75,0	0,0	55	
ST07	Kveldsro Terrasse 11A	2025-01-02 19:30:00	57,3	62,0	-6,0	55	
ST13	Kveldsrosvingen 1	2025-01-02 19:30:00	55,4	65,7	-6,0	55	
ST12	Arnstein Arnebergs vei 30	2025-01-02 19:30:00	67,3	74,6	-6,0	55	

Namn	Adress	Datum	LEQ dBa	LMAX dBa	dbOffset	Larm	Kommentar
ST11	Professor Kohts vei 27	2025-01-02 19:30:00	57,8	69,1	-6,0	55	
ST09	Professor Kohts vei 109	2025-01-02 19:30:00	60,8	73,0	-6,0	55	
ST15	John Strandruds Vei 25	2025-01-02 19:00:00	49,0	54,8	-6,0	60	
ST08	Kveldsro Terrasse 3	2025-01-02 19:00:00	52,9	58,9	-6,0	60	
ST01	Oksenøyveien 25	2025-01-02 19:00:00	49,7	59,0	-6,0	60	
ST02	Professor Kohts vei 60A	2025-01-02 19:00:00	60,4	66,4	-6,0	60	
ST03	Holtet 18	2025-01-02 19:00:00	69,7	78,8	0,0	60	
ST07	Kveldsro Terrasse 11A	2025-01-02 19:00:00	56,5	63,0	-6,0	60	
ST13	Kveldsrosvingen 1	2025-01-02 19:00:00	55,9	63,0	-6,0	60	
ST12	Arnstein Arnebergs vei 30	2025-01-02 19:00:00	67,6	77,4	-6,0	60	
ST11	Professor Kohts vei 27	2025-01-02 19:00:00	58,0	71,0	-6,0	60	
ST09	Professor Kohts vei 109	2025-01-02 19:00:00	62,1	77,7	-6,0	60	
ST15	John Strandruds Vei 25	2025-01-02 18:30:00	49,9	63,6	-6,0	60	
ST08	Kveldsro Terrasse 3	2025-01-02 18:30:00	54,0	63,1	-6,0	60	
ST01	Oksenøyveien 25	2025-01-02 18:30:00	51,7	59,6	-6,0	60	
ST02	Professor Kohts vei 60A	2025-01-02 18:30:00	61,0	66,4	-6,0	60	
ST03	Holtet 18	2025-01-02 18:30:00	71,0	76,7	0,0	60	
ST07	Kveldsro Terrasse 11A	2025-01-02 18:30:00	57,5	64,3	-6,0	60	
ST13	Kveldsrosvingen 1	2025-01-02 18:30:00	57,6	67,1	-6,0	60	
ST12	Arnstein Arnebergs vei 30	2025-01-02 18:30:00	67,8	75,3	-6,0	60	
ST11	Professor Kohts vei 27	2025-01-02 18:30:00	58,1	68,9	-6,0	60	
ST09	Professor Kohts vei 109	2025-01-02 18:30:00	63,2	73,7	-6,0	60	
ST15	John Strandruds Vei 25	2025-01-02 18:00:00	54,2	74,8	-6,0	60	
ST08	Kveldsro Terrasse 3	2025-01-02 18:00:00	55,3	60,7	-6,0	60	
ST01	Oksenøyveien 25	2025-01-02 18:00:00	54,8	65,3	-6,0	60	
ST02	Professor Kohts vei 60A	2025-01-02 18:00:00	61,4	67,4	-6,0	60	
ST03	Holtet 18	2025-01-02 18:00:00	71,8	79,6	0,0	60	
ST07	Kveldsro Terrasse 11A	2025-01-02 18:00:00	59,2	64,4	-6,0	60	
ST13	Kveldsrosvingen 1	2025-01-02 18:00:00	58,7	69,9	-6,0	60	
ST12	Arnstein Arnebergs vei 30	2025-01-02 18:00:00	68,6	76,1	-6,0	60	
ST11	Professor Kohts vei 27	2025-01-02 18:00:00	58,8	72,3	-6,0	60	
ST09	Professor Kohts vei 109	2025-01-02 18:00:00	63,4	75,1	-6,0	60	
ST01	Oksenøyveien 25	2025-01-02 17:45:00	54,5	65,1	-6,0	60	
ST15	John Strandruds Vei 25	2025-01-02 17:30:00	52,8	88,2	-6,0	60	
ST08	Kveldsro Terrasse 3	2025-01-02 17:30:00	56,9	68,7	-6,0	60	
ST02	Professor Kohts vei 60A	2025-01-02 17:30:00	61,7	81,1	-6,0	60	
ST03	Holtet 18	2025-01-02 17:30:00	71,8	76,5	0,0	60	
ST07	Kveldsro Terrasse 11A	2025-01-02 17:30:00	60,8	70,9	-6,0	60	
ST13	Kveldsrosvingen 1	2025-01-02 17:30:00	60,0	77,2	-6,0	60	
ST12	Arnstein Arnebergs vei 30	2025-01-02 17:30:00	68,6	77,0	-6,0	60	
ST11	Professor Kohts vei 27	2025-01-02 17:30:00	59,2	71,2	-6,0	60	
ST09	Professor Kohts vei 109	2025-01-02 17:30:00	64,1	75,7	-6,0	60	
ST09	Professor Kohts vei 109	2025-01-02 17:15:00	63,8	73,4	-6,0	60	
ST15	John Strandruds Vei 25	2025-01-02 17:00:00	50,1	62,0	-6,0	60	

Namn	Adress	Datum	LEQ dBa	LMAX dBa	dbOffset	Larm	Kommentar
ST08	Kveldsro Terrasse 3	2025-01-02 17:00:00	56,7	72,2	-6,0	60	
ST01	Oksenøyveien 25	2025-01-02 17:00:00	50,9	59,9	-6,0	60	
ST02	Professor Kohts vei 60A	2025-01-02 17:00:00	62,2	67,4	-6,0	60	
ST03	Holtet 18	2025-01-02 17:00:00	70,6	76,6	0,0	60	
ST07	Kveldsro Terrasse 11A	2025-01-02 17:00:00	59,3	66,3	-6,0	60	
ST13	Kveldsrosvingen 1	2025-01-02 17:00:00	63,1	86,3	-6,0	60	
ST12	Arnstein Arnebergs vei 30	2025-01-02 17:00:00	68,7	77,7	-6,0	60	
ST11	Professor Kohts vei 27	2025-01-02 17:00:00	60,2	74,0	-6,0	60	
ST15	John Strandruds Vei 25	2025-01-02 16:30:00	48,9	68,2	-6,0	60	
ST08	Kveldsro Terrasse 3	2025-01-02 16:30:00	62,9	85,3	-6,0	60	
ST01	Oksenøyveien 25	2025-01-02 16:30:00	52,3	59,4	-6,0	60	
ST02	Professor Kohts vei 60A	2025-01-02 16:30:00	62,3	65,7	-6,0	60	
ST03	Holtet 18	2025-01-02 16:30:00	70,7	76,4	0,0	60	
ST07	Kveldsro Terrasse 11A	2025-01-02 16:30:00	61,9	82,2	-6,0	60	
ST13	Kveldsrosvingen 1	2025-01-02 16:30:00	62,1	82,4	-6,0	60	
ST12	Arnstein Arnebergs vei 30	2025-01-02 16:30:00	68,8	76,8	-6,0	60	
ST11	Professor Kohts vei 27	2025-01-02 16:30:00	59,7	69,5	-6,0	60	
ST09	Professor Kohts vei 109	2025-01-02 16:30:00	63,4	75,0	-6,0	60	
ST15	John Strandruds Vei 25	2025-01-02 16:00:00	49,5	69,3	-6,0	60	
ST08	Kveldsro Terrasse 3	2025-01-02 16:00:00	55,4	68,2	-6,0	60	
ST01	Oksenøyveien 25	2025-01-02 16:00:00	54,1	66,3	-6,0	60	
ST02	Professor Kohts vei 60A	2025-01-02 16:00:00	61,9	66,7	-6,0	60	
ST03	Holtet 18	2025-01-02 16:00:00	70,8	76,6	0,0	60	
ST07	Kveldsro Terrasse 11A	2025-01-02 16:00:00	59,4	68,9	-6,0	60	
ST13	Kveldsrosvingen 1	2025-01-02 16:00:00	58,0	79,2	-6,0	60	
ST12	Arnstein Arnebergs vei 30	2025-01-02 16:00:00	68,8	75,4	-6,0	60	
ST11	Professor Kohts vei 27	2025-01-02 16:00:00	60,5	69,6	-6,0	60	
ST09	Professor Kohts vei 109	2025-01-02 16:00:00	63,4	80,7	-6,0	60	
ST15	John Strandruds Vei 25	2025-01-02 15:30:00	47,6	51,8	-6,0	60	
ST08	Kveldsro Terrasse 3	2025-01-02 15:30:00	56,1	62,8	-6,0	60	
ST01	Oksenøyveien 25	2025-01-02 15:30:00	52,9	59,7	-6,0	60	
ST02	Professor Kohts vei 60A	2025-01-02 15:30:00	61,7	65,7	-6,0	60	
ST03	Holtet 18	2025-01-02 15:30:00	71,2	75,3	0,0	60	
ST07	Kveldsro Terrasse 11A	2025-01-02 15:30:00	60,7	67,1	-6,0	60	
ST13	Kveldsrosvingen 1	2025-01-02 15:30:00	57,1	64,7	-6,0	60	
ST12	Arnstein Arnebergs vei 30	2025-01-02 15:30:00	69,0	77,0	-6,0	60	
ST11	Professor Kohts vei 27	2025-01-02 15:30:00	60,6	69,8	-6,0	60	
ST09	Professor Kohts vei 109	2025-01-02 15:30:00	63,0	84,6	-6,0	60	
ST15	John Strandruds Vei 25	2025-01-02 15:00:00	48,0	54,7	-6,0	60	
ST08	Kveldsro Terrasse 3	2025-01-02 15:00:00	55,4	74,6	-6,0	60	
ST01	Oksenøyveien 25	2025-01-02 15:00:00	51,5	60,9	-6,0	60	
ST02	Professor Kohts vei 60A	2025-01-02 15:00:00	61,8	65,7	-6,0	60	
ST03	Holtet 18	2025-01-02 15:00:00	70,8	75,4	0,0	60	
ST07	Kveldsro Terrasse 11A	2025-01-02 15:00:00	59,9	66,1	-6,0	60	

Namn	Adress	Datum	LEQ dBa	LMAX dBa	dbOffset	Larm	Kommentar
ST13	Kveldsrosvingen 1	2025-01-02 15:00:00	56,9	65,3	-6,0	60	
ST12	Arnstein Arnebergs vei 30	2025-01-02 15:00:00	69,3	76,3	-6,0	60	
ST11	Professor Kohts vei 27	2025-01-02 15:00:00	60,5	69,6	-6,0	60	
ST09	Professor Kohts vei 109	2025-01-02 15:00:00	62,5	74,4	-6,0	60	
ST15	John Strandruds Vei 25	2025-01-02 14:30:00	47,8	59,7	-6,0	60	
ST08	Kveldsro Terrasse 3	2025-01-02 14:30:00	66,6	86,5	-6,0	60	
ST01	Oksenøyveien 25	2025-01-02 14:30:00	51,1	59,2	-6,0	60	
ST02	Professor Kohts vei 60A	2025-01-02 14:30:00	62,1	68,1	-6,0	60	
ST03	Holtet 18	2025-01-02 14:30:00	71,6	79,0	0,0	60	
ST07	Kveldsro Terrasse 11A	2025-01-02 14:30:00	62,5	79,0	-6,0	60	
ST13	Kveldsrosvingen 1	2025-01-02 14:30:00	64,2	82,2	-6,0	60	
ST12	Arnstein Arnebergs vei 30	2025-01-02 14:30:00	69,3	75,8	-6,0	60	
ST11	Professor Kohts vei 27	2025-01-02 14:30:00	60,4	70,5	-6,0	60	
ST09	Professor Kohts vei 109	2025-01-02 14:30:00	63,9	79,2	-6,0	60	
ST15	John Strandruds Vei 25	2025-01-02 14:00:00	47,9	56,2	-6,0	60	
ST08	Kveldsro Terrasse 3	2025-01-02 14:00:00	56,3	65,5	-6,0	60	
ST01	Oksenøyveien 25	2025-01-02 14:00:00	52,1	61,5	-6,0	60	
ST02	Professor Kohts vei 60A	2025-01-02 14:00:00	61,9	66,4	-6,0	60	
ST03	Holtet 18	2025-01-02 14:00:00	72,0	77,9	0,0	60	
ST07	Kveldsro Terrasse 11A	2025-01-02 14:00:00	61,8	72,3	-6,0	60	
ST13	Kveldsrosvingen 1	2025-01-02 14:00:00	58,0	69,6	-6,0	60	
ST12	Arnstein Arnebergs vei 30	2025-01-02 14:00:00	69,5	78,4	-6,0	60	
ST11	Professor Kohts vei 27	2025-01-02 14:00:00	59,7	73,3	-6,0	60	
ST09	Professor Kohts vei 109	2025-01-02 14:00:00	63,9	76,2	-6,0	60	
ST15	John Strandruds Vei 25	2025-01-02 13:30:00	49,0	66,0	-6,0	60	
ST08	Kveldsro Terrasse 3	2025-01-02 13:30:00	56,3	73,7	-6,0	60	
ST01	Oksenøyveien 25	2025-01-02 13:30:00	51,5	64,5	-6,0	60	
ST02	Professor Kohts vei 60A	2025-01-02 13:30:00	61,6	72,0	-6,0	60	
ST03	Holtet 18	2025-01-02 13:30:00	71,3	75,7	0,0	60	
ST07	Kveldsro Terrasse 11A	2025-01-02 13:30:00	59,9	67,0	-6,0	60	
ST13	Kveldsrosvingen 1	2025-01-02 13:30:00	57,4	69,0	-6,0	60	
ST12	Arnstein Arnebergs vei 30	2025-01-02 13:30:00	69,0	75,5	-6,0	60	
ST11	Professor Kohts vei 27	2025-01-02 13:30:00	59,4	73,0	-6,0	60	
ST09	Professor Kohts vei 109	2025-01-02 13:30:00	63,8	78,7	-6,0	60	
ST15	John Strandruds Vei 25	2025-01-02 13:00:00	50,1	63,0	-6,0	60	
ST08	Kveldsro Terrasse 3	2025-01-02 13:00:00	55,7	61,8	-6,0	60	
ST01	Oksenøyveien 25	2025-01-02 13:00:00	50,7	57,5	-6,0	60	
ST02	Professor Kohts vei 60A	2025-01-02 13:00:00	61,9	66,3	-6,0	60	
ST03	Holtet 18	2025-01-02 13:00:00	70,8	75,4	0,0	60	
ST07	Kveldsro Terrasse 11A	2025-01-02 13:00:00	59,0	70,4	-6,0	60	
ST13	Kveldsrosvingen 1	2025-01-02 13:00:00	56,8	73,5	-6,0	60	
ST12	Arnstein Arnebergs vei 30	2025-01-02 13:00:00	69,3	75,5	-6,0	60	
ST11	Professor Kohts vei 27	2025-01-02 13:00:00	59,6	69,9	-6,0	60	
ST09	Professor Kohts vei 109	2025-01-02 13:00:00	63,1	75,8	-6,0	60	

Namn	Adress	Datum	LEQ dBa	LMAX dBa	dbOffset	Larm	Kommentar
ST15	John Strandruds Vei 25	2025-01-02 12:30:00	45,6	61,8	-6,0	60	
ST08	Kveldsro Terrasse 3	2025-01-02 12:30:00	55,1	61,2	-6,0	60	
ST01	Oksenøyveien 25	2025-01-02 12:30:00	51,4	59,2	-6,0	60	
ST02	Professor Kohts vei 60A	2025-01-02 12:30:00	61,5	66,6	-6,0	60	
ST03	Holtet 18	2025-01-02 12:30:00	70,9	77,0	0,0	60	
ST07	Kveldsro Terrasse 11A	2025-01-02 12:30:00	57,9	62,0	-6,0	60	
ST13	Kveldsrosvingen 1	2025-01-02 12:30:00	56,5	76,3	-6,0	60	
ST12	Arnstein Arnebergs vei 30	2025-01-02 12:30:00	69,1	77,3	-6,0	60	
ST11	Professor Kohts vei 27	2025-01-02 12:30:00	58,9	75,1	-6,0	60	
ST09	Professor Kohts vei 109	2025-01-02 12:30:00	62,8	76,0	-6,0	60	
ST15	John Strandruds Vei 25	2025-01-02 12:00:00	46,9	63,1	-6,0	60	
ST08	Kveldsro Terrasse 3	2025-01-02 12:00:00	55,1	68,3	-6,0	60	
ST01	Oksenøyveien 25	2025-01-02 12:00:00	50,5	59,8	-6,0	60	
ST02	Professor Kohts vei 60A	2025-01-02 12:00:00	60,8	66,6	-6,0	60	
ST03	Holtet 18	2025-01-02 12:00:00	70,7	75,7	0,0	60	
ST07	Kveldsro Terrasse 11A	2025-01-02 12:00:00	59,7	64,0	-6,0	60	
ST13	Kveldsrosvingen 1	2025-01-02 12:00:00	56,1	74,4	-6,0	60	
ST12	Arnstein Arnebergs vei 30	2025-01-02 12:00:00	68,6	74,2	-6,0	60	
ST11	Professor Kohts vei 27	2025-01-02 12:00:00	59,7	71,4	-6,0	60	
ST09	Professor Kohts vei 109	2025-01-02 12:00:00	62,5	75,2	-6,0	60	
ST15	John Strandruds Vei 25	2025-01-02 11:30:00	47,4	65,7	-6,0	60	
ST08	Kveldsro Terrasse 3	2025-01-02 11:30:00	55,8	63,4	-6,0	60	
ST01	Oksenøyveien 25	2025-01-02 11:30:00	52,9	61,3	-6,0	60	
ST02	Professor Kohts vei 60A	2025-01-02 11:30:00	60,8	67,0	-6,0	60	
ST03	Holtet 18	2025-01-02 11:30:00	71,0	76,7	0,0	60	
ST07	Kveldsro Terrasse 11A	2025-01-02 11:30:00	60,2	64,9	-6,0	60	
ST13	Kveldsrosvingen 1	2025-01-02 11:30:00	56,2	70,9	-6,0	60	
ST12	Arnstein Arnebergs vei 30	2025-01-02 11:30:00	68,6	76,5	-6,0	60	
ST11	Professor Kohts vei 27	2025-01-02 11:30:00	58,6	72,5	-6,0	60	
ST09	Professor Kohts vei 109	2025-01-02 11:30:00	62,5	75,8	-6,0	60	
ST15	John Strandruds Vei 25	2025-01-02 11:00:00	45,5	55,2	-6,0	60	
ST08	Kveldsro Terrasse 3	2025-01-02 11:00:00	56,7	62,6	-6,0	60	
ST01	Oksenøyveien 25	2025-01-02 11:00:00	53,9	63,5	-6,0	60	
ST02	Professor Kohts vei 60A	2025-01-02 11:00:00	60,9	65,9	-6,0	60	
ST03	Holtet 18	2025-01-02 11:00:00	71,1	75,9	0,0	60	
ST07	Kveldsro Terrasse 11A	2025-01-02 11:00:00	60,9	67,0	-6,0	60	
ST13	Kveldsrosvingen 1	2025-01-02 11:00:00	57,0	70,6	-6,0	60	
ST12	Arnstein Arnebergs vei 30	2025-01-02 11:00:00	68,7	76,2	-6,0	60	
ST11	Professor Kohts vei 27	2025-01-02 11:00:00	58,6	69,8	-6,0	60	
ST09	Professor Kohts vei 109	2025-01-02 11:00:00	62,5	76,0	-6,0	60	
ST15	John Strandruds Vei 25	2025-01-02 10:30:00	45,9	77,9	-6,0	60	
ST01	Oksenøyveien 25	2025-01-02 10:30:00	52,3	65,0	-6,0	60	
ST02	Professor Kohts vei 60A	2025-01-02 10:30:00	60,5	65,4	-6,0	60	
ST03	Holtet 18	2025-01-02 10:30:00	71,0	83,1	0,0	60	

Namn	Adress	Datum	LEQ dBa	LMAX dBa	dbOffset	Larm	Kommentar
ST07	Kveldsro Terrasse 11A	2025-01-02 10:30:00	61,0	67,2	-6,0	60	
ST13	Kveldsrosvingen 1	2025-01-02 10:30:00	58,3	83,4	-6,0	60	
ST12	Arnstein Arnebergs vei 30	2025-01-02 10:30:00	68,6	78,7	-6,0	60	
ST11	Professor Kohts vei 27	2025-01-02 10:30:00	59,0	84,8	-6,0	60	
ST09	Professor Kohts vei 109	2025-01-02 10:30:00	62,4	75,4	-6,0	60	
ST08	Kveldsro Terrasse 3	2025-01-02 10:30:00	56,4	62,8	-6,0	60	
ST15	John Strandruds Vei 25	2025-01-02 10:00:00	46,0	53,8	-6,0	60	
ST01	Oksenøyveien 25	2025-01-02 10:00:00	52,5	60,8	-6,0	60	
ST02	Professor Kohts vei 60A	2025-01-02 10:00:00	59,9	65,6	-6,0	60	
ST03	Holtet 18	2025-01-02 10:00:00	70,4	76,8	0,0	60	
ST07	Kveldsro Terrasse 11A	2025-01-02 10:00:00	60,1	65,0	-6,0	60	
ST13	Kveldsrosvingen 1	2025-01-02 10:00:00	58,3	77,3	-6,0	60	
ST12	Arnstein Arnebergs vei 30	2025-01-02 10:00:00	67,9	74,6	-6,0	60	
ST11	Professor Kohts vei 27	2025-01-02 10:00:00	58,1	71,4	-6,0	60	
ST09	Professor Kohts vei 109	2025-01-02 10:00:00	62,0	75,2	-6,0	60	
ST08	Kveldsro Terrasse 3	2025-01-02 10:00:00	56,0	66,1	-6,0	60	
ST15	John Strandruds Vei 25	2025-01-02 09:30:00	49,9	69,7	-6,0	60	
ST01	Oksenøyveien 25	2025-01-02 09:30:00	51,7	61,2	-6,0	60	
ST02	Professor Kohts vei 60A	2025-01-02 09:30:00	59,8	64,8	-6,0	60	
ST03	Holtet 18	2025-01-02 09:30:00	70,3	76,4	0,0	60	
ST07	Kveldsro Terrasse 11A	2025-01-02 09:30:00	59,3	64,2	-6,0	60	
ST13	Kveldsrosvingen 1	2025-01-02 09:30:00	63,9	87,9	-6,0	60	
ST12	Arnstein Arnebergs vei 30	2025-01-02 09:30:00	67,7	75,8	-6,0	60	
ST11	Professor Kohts vei 27	2025-01-02 09:30:00	58,9	70,8	-6,0	60	
ST09	Professor Kohts vei 109	2025-01-02 09:30:00	62,2	75,7	-6,0	60	
ST08	Kveldsro Terrasse 3	2025-01-02 09:30:00	56,2	69,4	-6,0	60	
ST15	John Strandruds Vei 25	2025-01-02 09:00:00	49,7	72,1	-6,0	60	
ST01	Oksenøyveien 25	2025-01-02 09:00:00	51,6	61,7	-6,0	60	
ST02	Professor Kohts vei 60A	2025-01-02 09:00:00	60,4	66,5	-6,0	60	
ST03	Holtet 18	2025-01-02 09:00:00	70,7	77,4	0,0	60	
ST07	Kveldsro Terrasse 11A	2025-01-02 09:00:00	59,9	69,2	-6,0	60	
ST13	Kveldsrosvingen 1	2025-01-02 09:00:00	61,0	92,1	-6,0	60	
ST12	Arnstein Arnebergs vei 30	2025-01-02 09:00:00	68,0	74,7	-6,0	60	
ST11	Professor Kohts vei 27	2025-01-02 09:00:00	58,9	69,7	-6,0	60	
ST09	Professor Kohts vei 109	2025-01-02 09:00:00	62,4	75,0	-6,0	60	
ST08	Kveldsro Terrasse 3	2025-01-02 09:00:00	55,4	66,7	-6,0	60	
ST15	John Strandruds Vei 25	2025-01-02 08:30:00	51,6	69,0	-6,0	60	
ST01	Oksenøyveien 25	2025-01-02 08:30:00	52,7	65,5	-6,0	60	
ST02	Professor Kohts vei 60A	2025-01-02 08:30:00	60,5	66,1	-6,0	60	
ST03	Holtet 18	2025-01-02 08:30:00	70,9	78,4	0,0	60	
ST07	Kveldsro Terrasse 11A	2025-01-02 08:30:00	59,4	64,9	-6,0	60	
ST13	Kveldsrosvingen 1	2025-01-02 08:30:00	59,0	75,3	-6,0	60	
ST12	Arnstein Arnebergs vei 30	2025-01-02 08:30:00	68,1	75,8	-6,0	60	
ST11	Professor Kohts vei 27	2025-01-02 08:30:00	58,4	70,7	-6,0	60	

Namn	Adress	Datum	LEQ dBa	LMAX dBa	dbOffset	Larm	Kommentar
ST09	Professor Kohts vei 109	2025-01-02 08:30:00	62,7	76,0	-6,0	60	
ST08	Kveldsro Terrasse 3	2025-01-02 08:30:00	56,3	73,5	-6,0	60	
ST15	John Strandruds Vei 25	2025-01-02 08:00:00	49,3	63,6	-6,0	60	
ST01	Oksenøyveien 25	2025-01-02 08:00:00	53,4	76,0	-6,0	60	
ST02	Professor Kohts vei 60A	2025-01-02 08:00:00	60,3	71,7	-6,0	60	
ST03	Holtet 18	2025-01-02 08:00:00	70,9	76,7	0,0	60	
ST07	Kveldsro Terrasse 11A	2025-01-02 08:00:00	59,4	70,5	-6,0	60	
ST13	Kveldsrosvingen 1	2025-01-02 08:00:00	57,5	72,9	-6,0	60	
ST12	Arnstein Arnebergs vei 30	2025-01-02 08:00:00	68,1	76,3	-6,0	60	
ST11	Professor Kohts vei 27	2025-01-02 08:00:00	59,5	72,4	-6,0	60	
ST09	Professor Kohts vei 109	2025-01-02 08:00:00	62,7	75,6	-6,0	60	
ST08	Kveldsro Terrasse 3	2025-01-02 08:00:00	55,4	70,6	-6,0	60	
ST15	John Strandruds Vei 25	2025-01-02 07:30:00	49,4	60,8	-6,0	60	
ST01	Oksenøyveien 25	2025-01-02 07:30:00	51,5	58,2	-6,0	60	
ST02	Professor Kohts vei 60A	2025-01-02 07:30:00	60,4	66,0	-6,0	60	
ST03	Holtet 18	2025-01-02 07:30:00	70,6	78,1	0,0	60	
ST07	Kveldsro Terrasse 11A	2025-01-02 07:30:00	59,8	69,9	-6,0	60	
ST13	Kveldsrosvingen 1	2025-01-02 07:30:00	57,7	75,7	-6,0	60	
ST12	Arnstein Arnebergs vei 30	2025-01-02 07:30:00	67,8	77,7	-6,0	60	
ST11	Professor Kohts vei 27	2025-01-02 07:30:00	58,3	69,1	-6,0	60	
ST09	Professor Kohts vei 109	2025-01-02 07:30:00	62,4	77,1	-6,0	60	
ST08	Kveldsro Terrasse 3	2025-01-02 07:30:00	55,8	72,6	-6,0	60	
ST15	John Strandruds Vei 25	2025-01-02 07:00:00	43,7	51,7	-6,0	60	
ST01	Oksenøyveien 25	2025-01-02 07:00:00	49,4	56,9	-6,0	60	
ST02	Professor Kohts vei 60A	2025-01-02 07:00:00	59,8	65,5	-6,0	60	
ST03	Holtet 18	2025-01-02 07:00:00	69,8	75,3	0,0	60	
ST07	Kveldsro Terrasse 11A	2025-01-02 07:00:00	59,4	64,0	-6,0	60	
ST13	Kveldsrosvingen 1	2025-01-02 07:00:00	55,8	73,8	-6,0	60	
ST12	Arnstein Arnebergs vei 30	2025-01-02 07:00:00	67,3	74,7	-6,0	60	
ST11	Professor Kohts vei 27	2025-01-02 07:00:00	58,2	69,2	-6,0	60	
ST09	Professor Kohts vei 109	2025-01-02 07:00:00	62,0	73,9	-6,0	60	
ST08	Kveldsro Terrasse 3	2025-01-02 07:00:00	54,9	59,6	-6,0	60	
ST15	John Strandruds Vei 25	2025-01-02 06:30:00	43,7	51,9	-6,0	45	
ST01	Oksenøyveien 25	2025-01-02 06:30:00	49,4	57,3	-6,0	45	
ST02	Professor Kohts vei 60A	2025-01-02 06:30:00	59,4	65,8	-6,0	45	
ST03	Holtet 18	2025-01-02 06:30:00	69,9	78,3	0,0	45	
ST07	Kveldsro Terrasse 11A	2025-01-02 06:30:00	59,2	64,3	-6,0	45	
ST13	Kveldsrosvingen 1	2025-01-02 06:30:00	55,4	66,3	-6,0	45	
ST12	Arnstein Arnebergs vei 30	2025-01-02 06:30:00	67,6	76,1	-6,0	45	
ST11	Professor Kohts vei 27	2025-01-02 06:30:00	56,2	67,1	-6,0	45	
ST09	Professor Kohts vei 109	2025-01-02 06:30:00	61,5	75,2	-6,0	45	
ST08	Kveldsro Terrasse 3	2025-01-02 06:30:00	54,9	62,8	-6,0	45	
ST15	John Strandruds Vei 25	2025-01-02 06:00:00	43,9	51,4	-6,0	45	
ST01	Oksenøyveien 25	2025-01-02 06:00:00	48,0	56,5	-6,0	45	

Namn	Adress	Datum	LEQ dBa	LMAX dBa	dbOffset	Larm	Kommentar
ST02	Professor Kohts vei 60A	2025-01-02 06:00:00	57,9	65,4	-6,0	45	
ST03	Holtet 18	2025-01-02 06:00:00	68,4	75,0	0,0	45	
ST07	Kveldsro Terrasse 11A	2025-01-02 06:00:00	57,9	64,3	-6,0	45	
ST13	Kveldsrosvingen 1	2025-01-02 06:00:00	54,3	59,6	-6,0	45	
ST12	Arnstein Arnebergs vei 30	2025-01-02 06:00:00	66,7	75,2	-6,0	45	
ST11	Professor Kohts vei 27	2025-01-02 06:00:00	54,5	66,8	-6,0	45	
ST09	Professor Kohts vei 109	2025-01-02 06:00:00	60,4	75,0	-6,0	45	
ST08	Kveldsro Terrasse 3	2025-01-02 06:00:00	53,5	59,5	-6,0	45	
ST15	John Strandruds Vei 25	2025-01-02 05:30:00	39,7	50,0	-6,0	45	
ST01	Oksenøyveien 25	2025-01-02 05:30:00	46,0	57,6	-6,0	45	
ST02	Professor Kohts vei 60A	2025-01-02 05:30:00	55,4	65,4	-6,0	45	
ST03	Holtet 18	2025-01-02 05:30:00	65,2	74,9	0,0	45	
ST07	Kveldsro Terrasse 11A	2025-01-02 05:30:00	54,6	62,7	-6,0	45	
ST13	Kveldsrosvingen 1	2025-01-02 05:30:00	51,8	59,5	-6,0	45	
ST12	Arnstein Arnebergs vei 30	2025-01-02 05:30:00	63,3	74,5	-6,0	45	
ST11	Professor Kohts vei 27	2025-01-02 05:30:00	52,0	68,2	-6,0	45	
ST09	Professor Kohts vei 109	2025-01-02 05:30:00	57,2	71,1	-6,0	45	
ST08	Kveldsro Terrasse 3	2025-01-02 05:30:00	51,0	59,5	-6,0	45	
ST15	John Strandruds Vei 25	2025-01-02 05:00:00	36,7	47,5	-6,0	45	
ST01	Oksenøyveien 25	2025-01-02 05:00:00	44,7	57,3	-6,0	45	
ST02	Professor Kohts vei 60A	2025-01-02 05:00:00	54,0	65,1	-6,0	45	
ST03	Holtet 18	2025-01-02 05:00:00	63,8	76,7	0,0	45	
ST07	Kveldsro Terrasse 11A	2025-01-02 05:00:00	53,6	63,2	-6,0	45	
ST13	Kveldsrosvingen 1	2025-01-02 05:00:00	50,2	58,2	-6,0	45	
ST12	Arnstein Arnebergs vei 30	2025-01-02 05:00:00	61,6	74,1	-6,0	45	
ST11	Professor Kohts vei 27	2025-01-02 05:00:00	50,3	68,4	-6,0	45	
ST09	Professor Kohts vei 109	2025-01-02 05:00:00	55,3	71,1	-6,0	45	
ST08	Kveldsro Terrasse 3	2025-01-02 05:00:00	49,6	57,8	-6,0	45	
ST15	John Strandruds Vei 25	2025-01-02 04:30:00	37,2	55,4	-6,0	45	
ST01	Oksenøyveien 25	2025-01-02 04:30:00	44,1	59,4	-6,0	45	
ST02	Professor Kohts vei 60A	2025-01-02 04:30:00	53,2	65,7	-6,0	45	
ST03	Holtet 18	2025-01-02 04:30:00	62,9	75,5	0,0	45	
ST07	Kveldsro Terrasse 11A	2025-01-02 04:30:00	52,6	62,9	-6,0	45	
ST13	Kveldsrosvingen 1	2025-01-02 04:30:00	49,6	59,4	-6,0	45	
ST12	Arnstein Arnebergs vei 30	2025-01-02 04:30:00	61,0	75,0	-6,0	45	
ST11	Professor Kohts vei 27	2025-01-02 04:30:00	48,5	66,3	-6,0	45	
ST09	Professor Kohts vei 109	2025-01-02 04:30:00	54,3	64,6	-6,0	45	
ST08	Kveldsro Terrasse 3	2025-01-02 04:30:00	48,6	59,1	-6,0	45	
ST15	John Strandruds Vei 25	2025-01-02 04:00:00	33,6	48,2	-6,0	45	
ST01	Oksenøyveien 25	2025-01-02 04:00:00	40,6	55,0	-6,0	45	
ST02	Professor Kohts vei 60A	2025-01-02 04:00:00	51,4	65,3	-6,0	45	
ST03	Holtet 18	2025-01-02 04:00:00	61,2	74,0	0,0	45	
ST07	Kveldsro Terrasse 11A	2025-01-02 04:00:00	50,8	62,0	-6,0	45	
ST13	Kveldsrosvingen 1	2025-01-02 04:00:00	48,5	58,4	-6,0	45	

Namn	Adress	Datum	LEQ dBa	LMAX dBa	dbOffset	Larm	Kommentar
ST12	Arnstein Arnebergs vei 30	2025-01-02 04:00:00	59,2	74,3	-6,0	45	
ST11	Professor Kohts vei 27	2025-01-02 04:00:00	48,1	69,6	-6,0	45	
ST09	Professor Kohts vei 109	2025-01-02 04:00:00	53,5	73,4	-6,0	45	
ST08	Kveldsro Terrasse 3	2025-01-02 04:00:00	47,2	58,2	-6,0	45	
ST15	John Strandruds Vei 25	2025-01-02 03:30:00	32,3	46,1	-6,0	45	
ST01	Oksenøyveien 25	2025-01-02 03:30:00	39,2	56,4	-6,0	45	
ST02	Professor Kohts vei 60A	2025-01-02 03:30:00	49,1	62,3	-6,0	45	
ST03	Holtet 18	2025-01-02 03:30:00	59,1	75,0	0,0	45	
ST07	Kveldsro Terrasse 11A	2025-01-02 03:30:00	47,9	62,9	-6,0	45	
ST13	Kveldsrosvingen 1	2025-01-02 03:30:00	46,6	59,9	-6,0	45	
ST12	Arnstein Arnebergs vei 30	2025-01-02 03:30:00	57,4	76,9	-6,0	45	
ST11	Professor Kohts vei 27	2025-01-02 03:30:00	46,2	64,6	-6,0	45	
ST09	Professor Kohts vei 109	2025-01-02 03:30:00	51,0	68,5	-6,0	45	
ST08	Kveldsro Terrasse 3	2025-01-02 03:30:00	44,3	58,1	-6,0	45	
ST15	John Strandruds Vei 25	2025-01-02 03:00:00	34,2	58,9	-6,0	45	
ST01	Oksenøyveien 25	2025-01-02 03:00:00	38,8	55,2	-6,0	45	
ST02	Professor Kohts vei 60A	2025-01-02 03:00:00	49,3	64,3	-6,0	45	
ST03	Holtet 18	2025-01-02 03:00:00	60,5	84,6	0,0	45	
ST07	Kveldsro Terrasse 11A	2025-01-02 03:00:00	47,9	65,0	-6,0	45	
ST13	Kveldsrosvingen 1	2025-01-02 03:00:00	47,0	67,1	-6,0	45	
ST12	Arnstein Arnebergs vei 30	2025-01-02 03:00:00	57,0	73,9	-6,0	45	
ST11	Professor Kohts vei 27	2025-01-02 03:00:00	42,8	56,9	-6,0	45	
ST09	Professor Kohts vei 109	2025-01-02 03:00:00	51,1	73,0	-6,0	45	
ST08	Kveldsro Terrasse 3	2025-01-02 03:00:00	44,6	60,8	-6,0	45	
ST15	John Strandruds Vei 25	2025-01-02 02:30:00	35,3	56,5	-6,0	45	
ST01	Oksenøyveien 25	2025-01-02 02:30:00	39,8	58,1	-6,0	45	
ST02	Professor Kohts vei 60A	2025-01-02 02:30:00	51,0	68,8	-6,0	45	
ST03	Holtet 18	2025-01-02 02:30:00	59,8	76,1	0,0	45	
ST07	Kveldsro Terrasse 11A	2025-01-02 02:30:00	48,2	61,9	-6,0	45	
ST13	Kveldsrosvingen 1	2025-01-02 02:30:00	46,8	59,2	-6,0	45	
ST12	Arnstein Arnebergs vei 30	2025-01-02 02:30:00	58,1	75,9	-6,0	45	
ST11	Professor Kohts vei 27	2025-01-02 02:30:00	44,6	65,5	-6,0	45	
ST09	Professor Kohts vei 109	2025-01-02 02:30:00	50,8	65,4	-6,0	45	
ST08	Kveldsro Terrasse 3	2025-01-02 02:30:00	44,4	57,8	-6,0	45	
ST15	John Strandruds Vei 25	2025-01-02 02:00:00	34,2	49,1	-6,0	45	
ST01	Oksenøyveien 25	2025-01-02 02:00:00	40,0	55,9	-6,0	45	
ST02	Professor Kohts vei 60A	2025-01-02 02:00:00	51,1	63,9	-6,0	45	
ST03	Holtet 18	2025-01-02 02:00:00	60,9	75,5	0,0	45	
ST07	Kveldsro Terrasse 11A	2025-01-02 02:00:00	49,4	61,4	-6,0	45	
ST13	Kveldsrosvingen 1	2025-01-02 02:00:00	47,6	58,5	-6,0	45	
ST12	Arnstein Arnebergs vei 30	2025-01-02 02:00:00	58,5	74,9	-6,0	45	
ST11	Professor Kohts vei 27	2025-01-02 02:00:00	45,6	66,4	-6,0	45	
ST09	Professor Kohts vei 109	2025-01-02 02:00:00	52,8	73,9	-6,0	45	
ST08	Kveldsro Terrasse 3	2025-01-02 02:00:00	45,9	57,1	-6,0	45	

Namn	Adress	Datum	LEQ dBa	LMAX dBa	dbOffset	Larm	Kommentar
ST15	John Strandruds Vei 25	2025-01-02 01:30:00	34,4	46,6	-6,0	45	
ST01	Oksenøyveien 25	2025-01-02 01:30:00	40,1	56,1	-6,0	45	
ST02	Professor Kohts vei 60A	2025-01-02 01:30:00	51,3	65,0	-6,0	45	
ST03	Holtet 18	2025-01-02 01:30:00	60,8	73,8	0,0	45	
ST07	Kveldsro Terrasse 11A	2025-01-02 01:30:00	47,9	60,4	-6,0	45	
ST13	Kveldsrovingen 1	2025-01-02 01:30:00	47,1	56,0	-6,0	45	
ST12	Arnstein Arnebergs vei 30	2025-01-02 01:30:00	58,1	73,7	-6,0	45	
ST11	Professor Kohts vei 27	2025-01-02 01:30:00	48,7	69,2	-6,0	45	
ST09	Professor Kohts vei 109	2025-01-02 01:30:00	51,7	67,2	-6,0	45	
ST08	Kveldsro Terrasse 3	2025-01-02 01:30:00	44,9	57,2	-6,0	45	
ST01	Oksenøyveien 25	2025-01-02 01:00:00	40,6	54,4	-6,0	45	
ST02	Professor Kohts vei 60A	2025-01-02 01:00:00	50,5	61,6	-6,0	45	
ST03	Holtet 18	2025-01-02 01:00:00	61,1	74,8	0,0	45	
ST07	Kveldsro Terrasse 11A	2025-01-02 01:00:00	47,6	59,4	-6,0	45	
ST15	John Strandruds Vei 25	2025-01-02 01:00:00	36,2	55,5	-6,0	45	
ST13	Kveldsrovingen 1	2025-01-02 01:00:00	47,0	57,8	-6,0	45	
ST12	Arnstein Arnebergs vei 30	2025-01-02 01:00:00	59,0	73,9	-6,0	45	
ST11	Professor Kohts vei 27	2025-01-02 01:00:00	48,1	69,8	-6,0	45	
ST09	Professor Kohts vei 109	2025-01-02 01:00:00	51,9	69,6	-6,0	45	
ST08	Kveldsro Terrasse 3	2025-01-02 01:00:00	44,6	57,8	-6,0	45	
ST01	Oksenøyveien 25	2025-01-02 00:30:00	41,8	57,8	-6,0	45	
ST02	Professor Kohts vei 60A	2025-01-02 00:30:00	52,6	63,1	-6,0	45	
ST03	Holtet 18	2025-01-02 00:30:00	62,6	74,7	0,0	45	
ST07	Kveldsro Terrasse 11A	2025-01-02 00:30:00	50,9	63,0	-6,0	45	
ST15	John Strandruds Vei 25	2025-01-02 00:30:00	35,7	51,9	-6,0	45	
ST13	Kveldsrovingen 1	2025-01-02 00:30:00	49,0	59,9	-6,0	45	
ST12	Arnstein Arnebergs vei 30	2025-01-02 00:30:00	61,0	76,3	-6,0	45	
ST11	Professor Kohts vei 27	2025-01-02 00:30:00	46,8	67,1	-6,0	45	
ST09	Professor Kohts vei 109	2025-01-02 00:30:00	53,8	65,4	-6,0	45	
ST08	Kveldsro Terrasse 3	2025-01-02 00:30:00	47,3	59,3	-6,0	45	
ST01	Oksenøyveien 25	2025-01-02 00:00:00	42,0	53,8	-6,0	45	
ST02	Professor Kohts vei 60A	2025-01-02 00:00:00	53,1	64,1	-6,0	45	
ST03	Holtet 18	2025-01-02 00:00:00	63,1	73,0	0,0	45	
ST07	Kveldsro Terrasse 11A	2025-01-02 00:00:00	51,8	61,4	-6,0	45	
ST15	John Strandruds Vei 25	2025-01-02 00:00:00	34,1	45,4	-6,0	45	
ST13	Kveldsrovingen 1	2025-01-02 00:00:00	49,2	57,1	-6,0	45	
ST12	Arnstein Arnebergs vei 30	2025-01-02 00:00:00	60,6	72,2	-6,0	45	
ST11	Professor Kohts vei 27	2025-01-02 00:00:00	48,0	64,9	-6,0	45	
ST09	Professor Kohts vei 109	2025-01-02 00:00:00	55,0	72,0	-6,0	45	
ST08	Kveldsro Terrasse 3	2025-01-02 00:00:00	48,1	57,8	-6,0	45	
ST01	Oksenøyveien 25	2025-01-01 23:30:00	41,3	53,8	-6,0	45	
ST02	Professor Kohts vei 60A	2025-01-01 23:30:00	54,1	64,0	-6,0	45	
ST03	Holtet 18	2025-01-01 23:30:00	63,9	72,8	0,0	45	
ST07	Kveldsro Terrasse 11A	2025-01-01 23:30:00	53,0	61,2	-6,0	45	

Namn	Adress	Datum	LEQ dBa	LMAX dBa	dbOffset	Larm	Kommentar
ST15	John Strandruds Vei 25	2025-01-01 23:30:00	33,4	51,2	-6,0	45	
ST13	Kveldsrosvingen 1	2025-01-01 23:30:00	50,1	57,7	-6,0	45	
ST12	Arnstein Arnebergs vei 30	2025-01-01 23:30:00	61,9	73,9	-6,0	45	
ST11	Professor Kohts vei 27	2025-01-01 23:30:00	50,4	69,7	-6,0	45	
ST09	Professor Kohts vei 109	2025-01-01 23:30:00	56,5	74,9	-6,0	45	
ST08	Kveldsro Terrasse 3	2025-01-01 23:30:00	49,1	57,4	-6,0	45	
ST01	Oksenøyveien 25	2025-01-01 23:00:00	42,6	55,6	-6,0	55	
ST02	Professor Kohts vei 60A	2025-01-01 23:00:00	55,3	61,7	-6,0	55	
ST03	Holtet 18	2025-01-01 23:00:00	64,9	74,4	0,0	55	
ST07	Kveldsro Terrasse 11A	2025-01-01 23:00:00	53,9	63,6	-6,0	55	
ST15	John Strandruds Vei 25	2025-01-01 23:00:00	36,1	46,8	-6,0	55	
ST13	Kveldsrosvingen 1	2025-01-01 23:00:00	51,1	61,1	-6,0	55	
ST12	Arnstein Arnebergs vei 30	2025-01-01 23:00:00	63,2	74,2	-6,0	55	
ST11	Professor Kohts vei 27	2025-01-01 23:00:00	50,9	69,0	-6,0	55	
ST09	Professor Kohts vei 109	2025-01-01 23:00:00	56,7	73,0	-6,0	55	
ST08	Kveldsro Terrasse 3	2025-01-01 23:00:00	50,0	62,6	-6,0	55	
ST01	Oksenøyveien 25	2025-01-01 22:30:00	46,5	55,7	-6,0	55	
ST02	Professor Kohts vei 60A	2025-01-01 22:30:00	55,5	65,5	-6,0	55	
ST03	Holtet 18	2025-01-01 22:30:00	66,6	75,0	0,0	55	
ST07	Kveldsro Terrasse 11A	2025-01-01 22:30:00	53,9	62,0	-6,0	55	
ST15	John Strandruds Vei 25	2025-01-01 22:30:00	39,7	52,8	-6,0	55	
ST13	Kveldsrosvingen 1	2025-01-01 22:30:00	51,5	58,2	-6,0	55	
ST12	Arnstein Arnebergs vei 30	2025-01-01 22:30:00	64,7	76,8	-6,0	55	
ST11	Professor Kohts vei 27	2025-01-01 22:30:00	53,9	71,4	-6,0	55	
ST09	Professor Kohts vei 109	2025-01-01 22:30:00	57,4	76,9	-6,0	55	
ST08	Kveldsro Terrasse 3	2025-01-01 22:30:00	49,6	58,6	-6,0	55	
ST01	Oksenøyveien 25	2025-01-01 22:00:00	45,9	63,5	-6,0	55	
ST02	Professor Kohts vei 60A	2025-01-01 22:00:00	55,5	63,2	-6,0	55	
ST03	Holtet 18	2025-01-01 22:00:00	66,0	75,4	0,0	55	
ST07	Kveldsro Terrasse 11A	2025-01-01 22:00:00	53,6	62,1	-6,0	55	
ST15	John Strandruds Vei 25	2025-01-01 22:00:00	38,9	50,0	-6,0	55	
ST13	Kveldsrosvingen 1	2025-01-01 22:00:00	51,1	58,1	-6,0	55	
ST12	Arnstein Arnebergs vei 30	2025-01-01 22:00:00	63,8	73,3	-6,0	55	
ST11	Professor Kohts vei 27	2025-01-01 22:00:00	52,2	68,1	-6,0	55	
ST09	Professor Kohts vei 109	2025-01-01 22:00:00	56,5	71,8	-6,0	55	
ST08	Kveldsro Terrasse 3	2025-01-01 22:00:00	49,0	58,0	-6,0	55	
ST01	Oksenøyveien 25	2025-01-01 21:30:00	45,9	58,2	-6,0	55	
ST02	Professor Kohts vei 60A	2025-01-01 21:30:00	57,1	66,0	-6,0	55	
ST03	Holtet 18	2025-01-01 21:30:00	67,2	73,8	0,0	55	
ST07	Kveldsro Terrasse 11A	2025-01-01 21:30:00	56,4	62,4	-6,0	55	
ST15	John Strandruds Vei 25	2025-01-01 21:30:00	37,5	48,0	-6,0	55	
ST13	Kveldsrosvingen 1	2025-01-01 21:30:00	53,2	58,0	-6,0	55	
ST12	Arnstein Arnebergs vei 30	2025-01-01 21:30:00	65,1	75,0	-6,0	55	
ST11	Professor Kohts vei 27	2025-01-01 21:30:00	54,2	70,0	-6,0	55	

Namn	Adress	Datum	LEQ dBa	LMAX dBa	dbOffset	Larm	Kommentar
ST09	Professor Kohts vei 109	2025-01-01 21:30:00	59,4	75,1	-6,0	55	
ST08	Kveldsro Terrasse 3	2025-01-01 21:30:00	52,2	58,5	-6,0	55	
ST01	Oksenøyveien 25	2025-01-01 21:00:00	44,7	63,2	-6,0	55	
ST02	Professor Kohts vei 60A	2025-01-01 21:00:00	58,4	64,3	-6,0	55	
ST03	Holtet 18	2025-01-01 21:00:00	68,1	73,7	0,0	55	
ST07	Kveldsro Terrasse 11A	2025-01-01 21:00:00	57,2	67,3	-6,0	55	
ST15	John Strandruds Vei 25	2025-01-01 21:00:00	38,7	67,7	-6,0	55	
ST13	Kveldsrosvingen 1	2025-01-01 21:00:00	53,8	61,2	-6,0	55	
ST12	Arnstein Arnebergs vei 30	2025-01-01 21:00:00	66,3	73,1	-6,0	55	
ST11	Professor Kohts vei 27	2025-01-01 21:00:00	54,8	69,3	-6,0	55	
ST09	Professor Kohts vei 109	2025-01-01 21:00:00	59,9	78,1	-6,0	55	
ST08	Kveldsro Terrasse 3	2025-01-01 21:00:00	52,8	63,9	-6,0	55	
ST01	Oksenøyveien 25	2025-01-01 20:30:00	46,8	60,0	-6,0	55	
ST02	Professor Kohts vei 60A	2025-01-01 20:30:00	58,3	66,0	-6,0	55	
ST03	Holtet 18	2025-01-01 20:30:00	68,4	75,0	0,0	55	
ST07	Kveldsro Terrasse 11A	2025-01-01 20:30:00	57,3	62,7	-6,0	55	
ST15	John Strandruds Vei 25	2025-01-01 20:30:00	38,3	54,5	-6,0	55	
ST13	Kveldsrosvingen 1	2025-01-01 20:30:00	53,8	58,4	-6,0	55	
ST12	Arnstein Arnebergs vei 30	2025-01-01 20:30:00	66,8	83,9	-6,0	55	
ST11	Professor Kohts vei 27	2025-01-01 20:30:00	56,0	69,7	-6,0	55	
ST09	Professor Kohts vei 109	2025-01-01 20:30:00	60,1	76,2	-6,0	55	
ST08	Kveldsro Terrasse 3	2025-01-01 20:30:00	52,8	58,9	-6,0	55	
ST01	Oksenøyveien 25	2025-01-01 20:00:00	47,2	62,1	-6,0	55	
ST02	Professor Kohts vei 60A	2025-01-01 20:00:00	58,8	67,1	-6,0	55	
ST03	Holtet 18	2025-01-01 20:00:00	68,8	74,1	0,0	55	
ST07	Kveldsro Terrasse 11A	2025-01-01 20:00:00	57,0	70,0	-6,0	55	
ST15	John Strandruds Vei 25	2025-01-01 20:00:00	38,9	52,1	-6,0	55	
ST13	Kveldsrosvingen 1	2025-01-01 20:00:00	53,8	57,8	-6,0	55	
ST12	Arnstein Arnebergs vei 30	2025-01-01 20:00:00	67,1	74,8	-6,0	55	
ST11	Professor Kohts vei 27	2025-01-01 20:00:00	57,2	84,6	-6,0	55	
ST09	Professor Kohts vei 109	2025-01-01 20:00:00	60,5	78,5	-6,0	55	
ST08	Kveldsro Terrasse 3	2025-01-01 20:00:00	52,7	62,2	-6,0	55	
ST01	Oksenøyveien 25	2025-01-01 19:30:00	49,4	57,5	-6,0	55	
ST02	Professor Kohts vei 60A	2025-01-01 19:30:00	60,7	80,0	-6,0	55	
ST03	Holtet 18	2025-01-01 19:30:00	68,0	80,2	0,0	55	
ST07	Kveldsro Terrasse 11A	2025-01-01 19:30:00	54,8	66,9	-6,0	55	
ST15	John Strandruds Vei 25	2025-01-01 19:30:00	39,1	54,2	-6,0	55	
ST13	Kveldsrosvingen 1	2025-01-01 19:30:00	52,8	65,9	-6,0	55	
ST12	Arnstein Arnebergs vei 30	2025-01-01 19:30:00	67,8	81,8	-6,0	55	
ST11	Professor Kohts vei 27	2025-01-01 19:30:00	55,9	70,3	-6,0	55	
ST09	Professor Kohts vei 109	2025-01-01 19:30:00	60,5	80,5	-6,0	55	
ST08	Kveldsro Terrasse 3	2025-01-01 19:30:00	50,7	63,2	-6,0	55	
ST01	Oksenøyveien 25	2025-01-01 19:00:00	49,1	64,1	-6,0	60	
ST02	Professor Kohts vei 60A	2025-01-01 19:00:00	58,4	69,3	-6,0	60	

Namn	Adress	Datum	LEQ dBa	LMAX dBa	dbOffset	Larm	Kommentar
ST03	Holtet 18	2025-01-01 19:00:00	68,7	88,0	0,0	60	
ST07	Kveldsro Terrasse 11A	2025-01-01 19:00:00	55,3	68,8	-6,0	60	
ST15	John Strandruds Vei 25	2025-01-01 19:00:00	40,5	58,7	-6,0	60	
ST13	Kveldsrosvingen 1	2025-01-01 19:00:00	53,0	67,6	-6,0	60	
ST12	Arnstein Arnebergs vei 30	2025-01-01 19:00:00	67,1	88,4	-6,0	60	
ST11	Professor Kohts vei 27	2025-01-01 19:00:00	56,3	70,7	-6,0	60	
ST09	Professor Kohts vei 109	2025-01-01 19:00:00	59,2	75,5	-6,0	60	
ST08	Kveldsro Terrasse 3	2025-01-01 19:00:00	51,0	65,1	-6,0	60	
ST01	Oksenøyveien 25	2025-01-01 18:30:00	49,6	61,8	-6,0	60	
ST02	Professor Kohts vei 60A	2025-01-01 18:30:00	58,4	63,7	-6,0	60	
ST03	Holtet 18	2025-01-01 18:30:00	69,4	76,5	0,0	60	
ST07	Kveldsro Terrasse 11A	2025-01-01 18:30:00	56,3	61,0	-6,0	60	
ST15	John Strandruds Vei 25	2025-01-01 18:30:00	40,7	50,5	-6,0	60	
ST13	Kveldsrosvingen 1	2025-01-01 18:30:00	53,6	57,1	-6,0	60	
ST12	Arnstein Arnebergs vei 30	2025-01-01 18:30:00	67,2	74,2	-6,0	60	
ST11	Professor Kohts vei 27	2025-01-01 18:30:00	56,9	70,3	-6,0	60	
ST09	Professor Kohts vei 109	2025-01-01 18:30:00	60,2	73,4	-6,0	60	
ST08	Kveldsro Terrasse 3	2025-01-01 18:30:00	51,9	57,3	-6,0	60	
ST01	Oksenøyveien 25	2025-01-01 18:00:00	51,1	62,7	-6,0	60	
ST02	Professor Kohts vei 60A	2025-01-01 18:00:00	58,9	64,2	-6,0	60	
ST03	Holtet 18	2025-01-01 18:00:00	69,5	75,6	0,0	60	
ST07	Kveldsro Terrasse 11A	2025-01-01 18:00:00	56,4	60,9	-6,0	60	
ST15	John Strandruds Vei 25	2025-01-01 18:00:00	53,5	75,5	-6,0	60	
ST13	Kveldsrosvingen 1	2025-01-01 18:00:00	53,7	57,7	-6,0	60	
ST12	Arnstein Arnebergs vei 30	2025-01-01 18:00:00	68,1	79,0	-6,0	60	
ST11	Professor Kohts vei 27	2025-01-01 18:00:00	57,2	70,7	-6,0	60	
ST09	Professor Kohts vei 109	2025-01-01 18:00:00	60,3	72,5	-6,0	60	
ST08	Kveldsro Terrasse 3	2025-01-01 18:00:00	52,1	58,0	-6,0	60	
ST01	Oksenøyveien 25	2025-01-01 17:30:00	51,9	73,0	-6,0	60	
ST02	Professor Kohts vei 60A	2025-01-01 17:30:00	59,0	66,2	-6,0	60	
ST03	Holtet 18	2025-01-01 17:30:00	69,8	75,6	0,0	60	
ST07	Kveldsro Terrasse 11A	2025-01-01 17:30:00	56,6	61,4	-6,0	60	
ST15	John Strandruds Vei 25	2025-01-01 17:30:00	50,2	73,3	-6,0	60	
ST13	Kveldsrosvingen 1	2025-01-01 17:30:00	53,9	58,6	-6,0	60	
ST12	Arnstein Arnebergs vei 30	2025-01-01 17:30:00	67,7	74,0	-6,0	60	
ST11	Professor Kohts vei 27	2025-01-01 17:30:00	56,9	71,2	-6,0	60	
ST09	Professor Kohts vei 109	2025-01-01 17:30:00	60,0	71,4	-6,0	60	
ST08	Kveldsro Terrasse 3	2025-01-01 17:30:00	52,1	57,7	-6,0	60	
ST01	Oksenøyveien 25	2025-01-01 17:00:00	51,1	66,5	-6,0	60	
ST02	Professor Kohts vei 60A	2025-01-01 17:00:00	59,3	64,7	-6,0	60	
ST03	Holtet 18	2025-01-01 17:00:00	69,8	75,2	0,0	60	
ST07	Kveldsro Terrasse 11A	2025-01-01 17:00:00	55,6	59,5	-6,0	60	
ST15	John Strandruds Vei 25	2025-01-01 17:00:00	46,8	63,8	-6,0	60	
ST13	Kveldsrosvingen 1	2025-01-01 17:00:00	53,4	57,9	-6,0	60	

Namn	Adress	Datum	LEQ dBa	LMAX dBa	dbOffset	Larm	Kommentar
ST12	Arnstein Arnebergs vei 30	2025-01-01 17:00:00	68,0	74,0	-6,0	60	
ST11	Professor Kohts vei 27	2025-01-01 17:00:00	58,0	70,9	-6,0	60	
ST09	Professor Kohts vei 109	2025-01-01 17:00:00	60,1	75,8	-6,0	60	
ST08	Kveldsro Terrasse 3	2025-01-01 17:00:00	51,2	58,8	-6,0	60	
ST01	Oksenøyveien 25	2025-01-01 16:30:00	50,7	59,2	-6,0	60	
ST02	Professor Kohts vei 60A	2025-01-01 16:30:00	59,2	68,1	-6,0	60	
ST03	Holtet 18	2025-01-01 16:30:00	69,0	74,5	0,0	60	
ST07	Kveldsro Terrasse 11A	2025-01-01 16:30:00	54,5	70,2	-6,0	60	
ST15	John Strandruds Vei 25	2025-01-01 16:30:00	41,5	56,3	-6,0	60	
ST13	Kveldsrosvingen 1	2025-01-01 16:30:00	52,6	57,1	-6,0	60	
ST12	Arnstein Arnebergs vei 30	2025-01-01 16:30:00	67,9	73,6	-6,0	60	
ST11	Professor Kohts vei 27	2025-01-01 16:30:00	57,7	69,1	-6,0	60	
ST09	Professor Kohts vei 109	2025-01-01 16:30:00	59,7	72,1	-6,0	60	
ST08	Kveldsro Terrasse 3	2025-01-01 16:30:00	50,5	65,8	-6,0	60	
ST01	Oksenøyveien 25	2025-01-01 16:00:00	51,6	69,2	-6,0	60	
ST02	Professor Kohts vei 60A	2025-01-01 16:00:00	60,7	78,1	-6,0	60	
ST03	Holtet 18	2025-01-01 16:00:00	69,8	86,5	0,0	60	
ST07	Kveldsro Terrasse 11A	2025-01-01 16:00:00	56,2	77,4	-6,0	60	
ST15	John Strandruds Vei 25	2025-01-01 16:00:00	42,4	58,6	-6,0	60	
ST13	Kveldsrosvingen 1	2025-01-01 16:00:00	54,4	70,5	-6,0	60	
ST12	Arnstein Arnebergs vei 30	2025-01-01 16:00:00	68,4	83,0	-6,0	60	
ST11	Professor Kohts vei 27	2025-01-01 16:00:00	58,0	70,7	-6,0	60	
ST09	Professor Kohts vei 109	2025-01-01 16:00:00	60,6	76,0	-6,0	60	
ST08	Kveldsro Terrasse 3	2025-01-01 16:00:00	52,1	67,6	-6,0	60	
ST01	Oksenøyveien 25	2025-01-01 15:30:00	51,8	69,5	-6,0	60	
ST02	Professor Kohts vei 60A	2025-01-01 15:30:00	59,4	71,6	-6,0	60	
ST03	Holtet 18	2025-01-01 15:30:00	70,6	89,1	0,0	60	
ST07	Kveldsro Terrasse 11A	2025-01-01 15:30:00	57,1	74,6	-6,0	60	
ST15	John Strandruds Vei 25	2025-01-01 15:30:00	44,0	66,1	-6,0	60	
ST13	Kveldsrosvingen 1	2025-01-01 15:30:00	54,6	72,3	-6,0	60	
ST12	Arnstein Arnebergs vei 30	2025-01-01 15:30:00	69,1	90,8	-6,0	60	
ST11	Professor Kohts vei 27	2025-01-01 15:30:00	58,2	69,5	-6,0	60	
ST09	Professor Kohts vei 109	2025-01-01 15:30:00	61,2	76,5	-6,0	60	
ST08	Kveldsro Terrasse 3	2025-01-01 15:30:00	53,4	70,6	-6,0	60	
ST01	Oksenøyveien 25	2025-01-01 15:00:00	51,2	58,7	-6,0	60	
ST02	Professor Kohts vei 60A	2025-01-01 15:00:00	59,1	65,8	-6,0	60	
ST03	Holtet 18	2025-01-01 15:00:00	70,5	79,8	0,0	60	
ST07	Kveldsro Terrasse 11A	2025-01-01 15:00:00	56,9	61,3	-6,0	60	
ST15	John Strandruds Vei 25	2025-01-01 15:00:00	42,0	49,8	-6,0	60	
ST13	Kveldsrosvingen 1	2025-01-01 15:00:00	56,6	70,4	-6,0	60	
ST12	Arnstein Arnebergs vei 30	2025-01-01 15:00:00	67,8	75,8	-6,0	60	
ST11	Professor Kohts vei 27	2025-01-01 15:00:00	58,4	70,9	-6,0	60	
ST09	Professor Kohts vei 109	2025-01-01 15:00:00	61,5	76,3	-6,0	60	
ST08	Kveldsro Terrasse 3	2025-01-01 15:00:00	53,3	76,2	-6,0	60	

Namn	Adress	Datum	LEQ dBa	LMAX dBa	dbOffset	Larm	Kommentar
ST01	Oksenøyveien 25	2025-01-01 14:30:00	51,4	62,6	-6,0	60	
ST02	Professor Kohts vei 60A	2025-01-01 14:30:00	62,8	83,7	-6,0	60	
ST03	Holtet 18	2025-01-01 14:30:00	71,3	88,1	0,0	60	
ST07	Kveldsro Terrasse 11A	2025-01-01 14:30:00	58,3	74,9	-6,0	60	
ST15	John Strandruds Vei 25	2025-01-01 14:30:00	42,8	54,4	-6,0	60	
ST13	Kveldsrovingen 1	2025-01-01 14:30:00	57,0	73,8	-6,0	60	
ST12	Arnstein Arnebergs vei 30	2025-01-01 14:30:00	68,4	84,5	-6,0	60	
ST11	Professor Kohts vei 27	2025-01-01 14:30:00	59,6	74,7	-6,0	60	
ST09	Professor Kohts vei 109	2025-01-01 14:30:00	63,4	82,9	-6,0	60	
ST08	Kveldsro Terrasse 3	2025-01-01 14:30:00	54,0	70,6	-6,0	60	
ST01	Oksenøyveien 25	2025-01-01 14:00:00	50,3	56,9	-6,0	60	
ST02	Professor Kohts vei 60A	2025-01-01 14:00:00	59,1	67,9	-6,0	60	
ST03	Holtet 18	2025-01-01 14:00:00	70,5	76,5	0,0	60	
ST07	Kveldsro Terrasse 11A	2025-01-01 14:00:00	56,7	64,2	-6,0	60	
ST15	John Strandruds Vei 25	2025-01-01 14:00:00	41,7	53,0	-6,0	60	
ST13	Kveldsrovingen 1	2025-01-01 14:00:00	58,7	78,9	-6,0	60	
ST12	Arnstein Arnebergs vei 30	2025-01-01 14:00:00	68,0	74,1	-6,0	60	
ST11	Professor Kohts vei 27	2025-01-01 14:00:00	58,1	70,1	-6,0	60	
ST09	Professor Kohts vei 109	2025-01-01 14:00:00	62,2	76,6	-6,0	60	
ST08	Kveldsro Terrasse 3	2025-01-01 14:00:00	53,4	67,9	-6,0	60	
ST01	Oksenøyveien 25	2025-01-01 13:30:00	52,9	73,6	-6,0	60	
ST02	Professor Kohts vei 60A	2025-01-01 13:30:00	59,4	72,9	-6,0	60	
ST03	Holtet 18	2025-01-01 13:30:00	70,5	90,9	0,0	60	
ST07	Kveldsro Terrasse 11A	2025-01-01 13:30:00	56,8	76,9	-6,0	60	
ST15	John Strandruds Vei 25	2025-01-01 13:30:00	44,8	63,7	-6,0	60	
ST13	Kveldsrovingen 1	2025-01-01 13:30:00	54,1	69,7	-6,0	60	
ST12	Arnstein Arnebergs vei 30	2025-01-01 13:30:00	69,0	92,7	-6,0	60	
ST11	Professor Kohts vei 27	2025-01-01 13:30:00	58,8	72,0	-6,0	60	
ST09	Professor Kohts vei 109	2025-01-01 13:30:00	62,2	80,9	-6,0	60	
ST08	Kveldsro Terrasse 3	2025-01-01 13:30:00	52,1	71,1	-6,0	60	
ST01	Oksenøyveien 25	2025-01-01 13:00:00	55,4	73,9	-6,0	60	
ST02	Professor Kohts vei 60A	2025-01-01 13:00:00	58,4	71,5	-6,0	60	
ST03	Holtet 18	2025-01-01 13:00:00	68,7	74,3	0,0	60	
ST07	Kveldsro Terrasse 11A	2025-01-01 13:00:00	55,2	65,5	-6,0	60	
ST15	John Strandruds Vei 25	2025-01-01 13:00:00	49,6	66,7	-6,0	60	
ST13	Kveldsrovingen 1	2025-01-01 13:00:00	52,7	59,8	-6,0	60	
ST12	Arnstein Arnebergs vei 30	2025-01-01 13:00:00	65,8	82,2	-6,0	60	
ST11	Professor Kohts vei 27	2025-01-01 13:00:00	61,8	85,3	-6,0	60	
ST09	Professor Kohts vei 109	2025-01-01 13:00:00	64,1	86,8	-6,0	60	
ST08	Kveldsro Terrasse 3	2025-01-01 13:00:00	52,2	74,3	-6,0	60	
ST01	Oksenøyveien 25	2025-01-01 12:30:00	53,8	73,7	-6,0	60	
ST02	Professor Kohts vei 60A	2025-01-01 12:30:00	58,2	63,6	-6,0	60	
ST03	Holtet 18	2025-01-01 12:30:00	69,1	77,1	0,0	60	
ST07	Kveldsro Terrasse 11A	2025-01-01 12:30:00	58,3	81,6	-6,0	60	

Namn	Adress	Datum	LEQ dBa	LMAX dBa	dbOffset	Larm	Kommentar
ST15	John Strandruds Vei 25	2025-01-01 12:30:00	55,7	80,4	-6,0	60	
ST13	Kveldsrosvingen 1	2025-01-01 12:30:00	53,1	57,4	-6,0	60	
ST12	Arnstein Arnebergs vei 30	2025-01-01 12:30:00	66,0	75,0	-6,0	60	
ST11	Professor Kohts vei 27	2025-01-01 12:30:00	54,9	74,9	-6,0	60	
ST09	Professor Kohts vei 109	2025-01-01 12:30:00	59,9	83,3	-6,0	60	
ST08	Kveldsro Terrasse 3	2025-01-01 12:30:00	55,2	79,7	-6,0	60	
ST01	Oksenøyveien 25	2025-01-01 12:00:00	47,1	57,5	-6,0	60	
ST02	Professor Kohts vei 60A	2025-01-01 12:00:00	57,2	66,4	-6,0	60	
ST03	Holtet 18	2025-01-01 12:00:00	68,1	81,8	0,0	60	
ST07	Kveldsro Terrasse 11A	2025-01-01 12:00:00	54,3	62,6	-6,0	60	
ST15	John Strandruds Vei 25	2025-01-01 12:00:00	40,1	61,0	-6,0	60	
ST13	Kveldsrosvingen 1	2025-01-01 12:00:00	52,0	58,9	-6,0	60	
ST12	Arnstein Arnebergs vei 30	2025-01-01 12:00:00	65,2	76,6	-6,0	60	
ST11	Professor Kohts vei 27	2025-01-01 12:00:00	55,9	77,9	-6,0	60	
ST09	Professor Kohts vei 109	2025-01-01 12:00:00	59,8	79,2	-6,0	60	
ST08	Kveldsro Terrasse 3	2025-01-01 12:00:00	51,9	74,9	-6,0	60	
ST01	Oksenøyveien 25	2025-01-01 11:30:00	45,4	54,7	-6,0	60	
ST02	Professor Kohts vei 60A	2025-01-01 11:30:00	56,2	64,4	-6,0	60	
ST03	Holtet 18	2025-01-01 11:30:00	67,1	78,3	0,0	60	
ST07	Kveldsro Terrasse 11A	2025-01-01 11:30:00	53,3	59,4	-6,0	60	
ST15	John Strandruds Vei 25	2025-01-01 11:30:00	39,6	59,8	-6,0	60	
ST13	Kveldsrosvingen 1	2025-01-01 11:30:00	51,1	56,3	-6,0	60	
ST12	Arnstein Arnebergs vei 30	2025-01-01 11:30:00	63,5	72,9	-6,0	60	
ST11	Professor Kohts vei 27	2025-01-01 11:30:00	54,9	72,0	-6,0	60	
ST09	Professor Kohts vei 109	2025-01-01 11:30:00	57,9	78,0	-6,0	60	
ST08	Kveldsro Terrasse 3	2025-01-01 11:30:00	53,7	85,8	-6,0	60	
ST01	Oksenøyveien 25	2025-01-01 11:00:00	45,0	57,0	-6,0	60	
ST02	Professor Kohts vei 60A	2025-01-01 11:00:00	55,4	69,8	-6,0	60	
ST03	Holtet 18	2025-01-01 11:00:00	66,4	81,3	0,0	60	
ST07	Kveldsro Terrasse 11A	2025-01-01 11:00:00	52,9	64,3	-6,0	60	
ST15	John Strandruds Vei 25	2025-01-01 11:00:00	37,7	52,3	-6,0	60	
ST13	Kveldsrosvingen 1	2025-01-01 11:00:00	50,3	56,9	-6,0	60	
ST12	Arnstein Arnebergs vei 30	2025-01-01 11:00:00	63,7	77,2	-6,0	60	
ST11	Professor Kohts vei 27	2025-01-01 11:00:00	52,1	70,3	-6,0	60	
ST09	Professor Kohts vei 109	2025-01-01 11:00:00	56,0	67,0	-6,0	60	
ST08	Kveldsro Terrasse 3	2025-01-01 11:00:00	48,3	58,2	-6,0	60	
ST01	Oksenøyveien 25	2025-01-01 10:30:00	49,7	71,2	-6,0	60	
ST02	Professor Kohts vei 60A	2025-01-01 10:30:00	58,1	77,6	-6,0	60	
ST03	Holtet 18	2025-01-01 10:30:00	65,0	81,0	0,0	60	
ST07	Kveldsro Terrasse 11A	2025-01-01 10:30:00	51,5	64,5	-6,0	60	
ST15	John Strandruds Vei 25	2025-01-01 10:30:00	39,1	55,6	-6,0	60	
ST13	Kveldsrosvingen 1	2025-01-01 10:30:00	49,6	63,1	-6,0	60	
ST12	Arnstein Arnebergs vei 30	2025-01-01 10:30:00	64,8	86,0	-6,0	60	
ST11	Professor Kohts vei 27	2025-01-01 10:30:00	51,6	69,8	-6,0	60	

Namn	Adress	Datum	LEQ dBa	LMAX dBa	dbOffset	Larm	Kommentar
ST09	Professor Kohts vei 109	2025-01-01 10:30:00	57,4	82,7	-6,0	60	
ST08	Kveldsro Terrasse 3	2025-01-01 10:30:00	47,7	62,1	-6,0	60	
ST01	Oksenøyveien 25	2025-01-01 10:00:00	50,2	75,8	-6,0	60	
ST02	Professor Kohts vei 60A	2025-01-01 10:00:00	52,4	63,3	-6,0	60	
ST03	Holtet 18	2025-01-01 10:00:00	64,8	83,8	0,0	60	
ST07	Kveldsro Terrasse 11A	2025-01-01 10:00:00	51,7	68,0	-6,0	60	
ST15	John Strandruds Vei 25	2025-01-01 10:00:00	39,1	55,5	-6,0	60	
ST13	Kveldsrosvingen 1	2025-01-01 10:00:00	49,2	64,4	-6,0	60	
ST12	Arnstein Arnebergs vei 30	2025-01-01 10:00:00	59,7	72,0	-6,0	60	
ST11	Professor Kohts vei 27	2025-01-01 10:00:00	51,4	70,3	-6,0	60	
ST09	Professor Kohts vei 109	2025-01-01 10:00:00	58,0	85,2	-6,0	60	
ST08	Kveldsro Terrasse 3	2025-01-01 10:00:00	48,3	65,0	-6,0	60	
ST01	Oksenøyveien 25	2025-01-01 09:30:00	41,3	54,3	-6,0	60	
ST02	Professor Kohts vei 60A	2025-01-01 09:30:00	51,3	63,1	-6,0	60	
ST03	Holtet 18	2025-01-01 09:30:00	61,9	73,3	0,0	60	
ST07	Kveldsro Terrasse 11A	2025-01-01 09:30:00	49,2	58,4	-6,0	60	
ST15	John Strandruds Vei 25	2025-01-01 09:30:00	35,8	54,9	-6,0	60	
ST13	Kveldsrosvingen 1	2025-01-01 09:30:00	47,2	55,2	-6,0	60	
ST12	Arnstein Arnebergs vei 30	2025-01-01 09:30:00	59,0	69,9	-6,0	60	
ST11	Professor Kohts vei 27	2025-01-01 09:30:00	49,5	70,4	-6,0	60	
ST09	Professor Kohts vei 109	2025-01-01 09:30:00	53,9	76,2	-6,0	60	
ST08	Kveldsro Terrasse 3	2025-01-01 09:30:00	44,9	54,7	-6,0	60	
ST01	Oksenøyveien 25	2025-01-01 09:00:00	41,4	60,4	-6,0	60	
ST02	Professor Kohts vei 60A	2025-01-01 09:00:00	50,4	61,4	-6,0	60	
ST03	Holtet 18	2025-01-01 09:00:00	61,5	73,1	0,0	60	
ST07	Kveldsro Terrasse 11A	2025-01-01 09:00:00	49,2	63,2	-6,0	60	
ST15	John Strandruds Vei 25	2025-01-01 09:00:00	35,2	47,8	-6,0	60	
ST13	Kveldsrosvingen 1	2025-01-01 09:00:00	47,2	55,0	-6,0	60	
ST12	Arnstein Arnebergs vei 30	2025-01-01 09:00:00	59,0	74,0	-6,0	60	
ST11	Professor Kohts vei 27	2025-01-01 09:00:00	52,2	78,2	-6,0	60	
ST09	Professor Kohts vei 109	2025-01-01 09:00:00	52,2	67,9	-6,0	60	
ST08	Kveldsro Terrasse 3	2025-01-01 09:00:00	45,3	61,5	-6,0	60	
ST01	Oksenøyveien 25	2025-01-01 08:30:00	41,2	52,4	-6,0	60	
ST02	Professor Kohts vei 60A	2025-01-01 08:30:00	51,5	67,8	-6,0	60	
ST03	Holtet 18	2025-01-01 08:30:00	62,7	80,7	0,0	60	
ST07	Kveldsro Terrasse 11A	2025-01-01 08:30:00	49,4	63,5	-6,0	60	
ST15	John Strandruds Vei 25	2025-01-01 08:30:00	35,5	51,6	-6,0	60	
ST13	Kveldsrosvingen 1	2025-01-01 08:30:00	47,7	55,8	-6,0	60	
ST12	Arnstein Arnebergs vei 30	2025-01-01 08:30:00	59,8	77,1	-6,0	60	
ST11	Professor Kohts vei 27	2025-01-01 08:30:00	55,8	78,9	-6,0	60	
ST09	Professor Kohts vei 109	2025-01-01 08:30:00	57,7	82,3	-6,0	60	
ST08	Kveldsro Terrasse 3	2025-01-01 08:30:00	46,2	62,5	-6,0	60	
ST01	Oksenøyveien 25	2025-01-01 08:00:00	43,5	60,1	-6,0	60	
ST02	Professor Kohts vei 60A	2025-01-01 08:00:00	56,0	76,2	-6,0	60	

Namn	Adress	Datum	LEQ dBa	LMAX dBa	dbOffset	Larm	Kommentar
ST03	Holtet 18	2025-01-01 08:00:00	64,6	84,7	0,0	60	
ST07	Kveldsro Terrasse 11A	2025-01-01 08:00:00	51,8	71,4	-6,0	60	
ST15	John Strandruds Vei 25	2025-01-01 08:00:00	55,9	86,0	-6,0	60	
ST13	Kveldsrosvingen 1	2025-01-01 08:00:00	51,1	69,3	-6,0	60	
ST12	Arnstein Arnebergs vei 30	2025-01-01 08:00:00	61,6	80,7	-6,0	60	
ST11	Professor Kohts vei 27	2025-01-01 08:00:00	55,9	79,0	-6,0	60	
ST09	Professor Kohts vei 109	2025-01-01 08:00:00	58,6	83,6	-6,0	60	
ST08	Kveldsro Terrasse 3	2025-01-01 08:00:00	48,4	70,2	-6,0	60	
ST01	Oksenøyveien 25	2025-01-01 07:30:00	46,3	70,7	-6,0	60	
ST02	Professor Kohts vei 60A	2025-01-01 07:30:00	52,9	71,3	-6,0	60	
ST03	Holtet 18	2025-01-01 07:30:00	65,2	88,7	0,0	60	
ST07	Kveldsro Terrasse 11A	2025-01-01 07:30:00	52,9	73,3	-6,0	60	
ST15	John Strandruds Vei 25	2025-01-01 07:30:00	37,6	60,3	-6,0	60	
ST13	Kveldsrosvingen 1	2025-01-01 07:30:00	50,3	68,2	-6,0	60	
ST12	Arnstein Arnebergs vei 30	2025-01-01 07:30:00	64,5	89,6	-6,0	60	
ST11	Professor Kohts vei 27	2025-01-01 07:30:00	49,6	70,0	-6,0	60	
ST09	Professor Kohts vei 109	2025-01-01 07:30:00	55,8	77,3	-6,0	60	
ST08	Kveldsro Terrasse 3	2025-01-01 07:30:00	49,3	72,4	-6,0	60	
ST01	Oksenøyveien 25	2025-01-01 07:00:00	38,2	53,9	-6,0	60	
ST02	Professor Kohts vei 60A	2025-01-01 07:00:00	48,0	57,3	-6,0	60	
ST03	Holtet 18	2025-01-01 07:00:00	59,1	71,2	0,0	60	
ST07	Kveldsro Terrasse 11A	2025-01-01 07:00:00	46,8	57,1	-6,0	60	
ST15	John Strandruds Vei 25	2025-01-01 07:00:00	32,3	43,3	-6,0	60	
ST13	Kveldsrosvingen 1	2025-01-01 07:00:00	45,7	53,7	-6,0	60	
ST12	Arnstein Arnebergs vei 30	2025-01-01 07:00:00	57,0	70,8	-6,0	60	
ST11	Professor Kohts vei 27	2025-01-01 07:00:00	45,9	65,8	-6,0	60	
ST09	Professor Kohts vei 109	2025-01-01 07:00:00	51,1	73,8	-6,0	60	
ST08	Kveldsro Terrasse 3	2025-01-01 07:00:00	43,3	55,5	-6,0	60	
ST01	Oksenøyveien 25	2025-01-01 06:30:00	41,6	56,5	-6,0	45	
ST02	Professor Kohts vei 60A	2025-01-01 06:30:00	55,5	77,9	-6,0	45	
ST03	Holtet 18	2025-01-01 06:30:00	63,3	83,8	0,0	45	
ST07	Kveldsro Terrasse 11A	2025-01-01 06:30:00	52,0	72,4	-6,0	45	
ST15	John Strandruds Vei 25	2025-01-01 06:30:00	34,5	51,7	-6,0	45	
ST13	Kveldsrosvingen 1	2025-01-01 06:30:00	50,5	67,9	-6,0	45	
ST12	Arnstein Arnebergs vei 30	2025-01-01 06:30:00	61,3	81,4	-6,0	45	
ST11	Professor Kohts vei 27	2025-01-01 06:30:00	48,8	69,3	-6,0	45	
ST09	Professor Kohts vei 109	2025-01-01 06:30:00	54,0	73,0	-6,0	45	
ST08	Kveldsro Terrasse 3	2025-01-01 06:30:00	47,7	66,2	-6,0	45	
ST01	Oksenøyveien 25	2025-01-01 06:00:00	45,0	64,6	-6,0	45	
ST02	Professor Kohts vei 60A	2025-01-01 06:00:00	50,4	69,0	-6,0	45	
ST03	Holtet 18	2025-01-01 06:00:00	62,0	82,2	0,0	45	
ST07	Kveldsro Terrasse 11A	2025-01-01 06:00:00	50,0	68,6	-6,0	45	
ST15	John Strandruds Vei 25	2025-01-01 06:00:00	35,5	56,3	-6,0	45	
ST13	Kveldsrosvingen 1	2025-01-01 06:00:00	49,0	63,9	-6,0	45	

Namn	Adress	Datum	LEQ dBa	LMAX dBa	dbOffset	Larm	Kommentar
ST12	Arnstein Arnebergs vei 30	2025-01-01 06:00:00	63,1	86,6	-6,0	45	
ST11	Professor Kohts vei 27	2025-01-01 06:00:00	47,1	70,2	-6,0	45	
ST09	Professor Kohts vei 109	2025-01-01 06:00:00	54,6	77,5	-6,0	45	
ST08	Kveldsro Terrasse 3	2025-01-01 06:00:00	47,1	65,0	-6,0	45	
ST01	Oksenøyveien 25	2025-01-01 05:30:00	39,4	52,4	-6,0	45	
ST02	Professor Kohts vei 60A	2025-01-01 05:30:00	53,3	70,9	-6,0	45	
ST03	Holtet 18	2025-01-01 05:30:00	57,4	68,8	0,0	45	
ST07	Kveldsro Terrasse 11A	2025-01-01 05:30:00	45,3	55,0	-6,0	45	
ST15	John Strandruds Vei 25	2025-01-01 05:30:00	31,5	48,3	-6,0	45	
ST13	Kveldsrosvingen 1	2025-01-01 05:30:00	44,7	53,1	-6,0	45	
ST12	Arnstein Arnebergs vei 30	2025-01-01 05:30:00	55,5	68,4	-6,0	45	
ST11	Professor Kohts vei 27	2025-01-01 05:30:00	49,5	69,5	-6,0	45	
ST09	Professor Kohts vei 109	2025-01-01 05:30:00	49,3	69,5	-6,0	45	
ST08	Kveldsro Terrasse 3	2025-01-01 05:30:00	42,3	56,7	-6,0	45	
ST01	Oksenøyveien 25	2025-01-01 05:00:00	38,4	55,4	-6,0	45	
ST02	Professor Kohts vei 60A	2025-01-01 05:00:00	49,1	60,3	-6,0	45	
ST03	Holtet 18	2025-01-01 05:00:00	59,7	73,7	0,0	45	
ST07	Kveldsro Terrasse 11A	2025-01-01 05:00:00	47,3	58,1	-6,0	45	
ST15	John Strandruds Vei 25	2025-01-01 05:00:00	30,3	44,7	-6,0	45	
ST13	Kveldsrosvingen 1	2025-01-01 05:00:00	45,9	54,8	-6,0	45	
ST12	Arnstein Arnebergs vei 30	2025-01-01 05:00:00	57,1	71,6	-6,0	45	
ST11	Professor Kohts vei 27	2025-01-01 05:00:00	49,6	70,0	-6,0	45	
ST09	Professor Kohts vei 109	2025-01-01 05:00:00	53,7	80,4	-6,0	45	
ST08	Kveldsro Terrasse 3	2025-01-01 05:00:00	45,0	64,1	-6,0	45	
ST01	Oksenøyveien 25	2025-01-01 04:30:00	39,7	54,8	-6,0	45	
ST02	Professor Kohts vei 60A	2025-01-01 04:30:00	49,6	57,9	-6,0	45	
ST03	Holtet 18	2025-01-01 04:30:00	60,4	72,3	0,0	45	
ST07	Kveldsro Terrasse 11A	2025-01-01 04:30:00	48,5	59,8	-6,0	45	
ST15	John Strandruds Vei 25	2025-01-01 04:30:00	30,6	40,4	-6,0	45	
ST13	Kveldsrosvingen 1	2025-01-01 04:30:00	46,9	55,2	-6,0	45	
ST12	Arnstein Arnebergs vei 30	2025-01-01 04:30:00	58,7	73,1	-6,0	45	
ST11	Professor Kohts vei 27	2025-01-01 04:30:00	48,7	66,8	-6,0	45	
ST09	Professor Kohts vei 109	2025-01-01 04:30:00	54,0	72,9	-6,0	45	
ST08	Kveldsro Terrasse 3	2025-01-01 04:30:00	44,9	55,7	-6,0	45	
ST01	Oksenøyveien 25	2025-01-01 04:00:00	42,4	70,7	-6,0	45	
ST02	Professor Kohts vei 60A	2025-01-01 04:00:00	51,6	68,3	-6,0	45	
ST03	Holtet 18	2025-01-01 04:00:00	61,5	73,5	0,0	45	
ST07	Kveldsro Terrasse 11A	2025-01-01 04:00:00	50,3	66,4	-6,0	45	
ST15	John Strandruds Vei 25	2025-01-01 04:00:00	32,2	51,5	-6,0	45	
ST13	Kveldsrosvingen 1	2025-01-01 04:00:00	48,1	60,4	-6,0	45	
ST12	Arnstein Arnebergs vei 30	2025-01-01 04:00:00	59,7	78,7	-6,0	45	
ST11	Professor Kohts vei 27	2025-01-01 04:00:00	49,3	73,2	-6,0	45	
ST09	Professor Kohts vei 109	2025-01-01 04:00:00	54,7	72,7	-6,0	45	
ST08	Kveldsro Terrasse 3	2025-01-01 04:00:00	46,4	59,3	-6,0	45	

Namn	Adress	Datum	LEQ dBa	LMAX dBa	dbOffset	Larm	Kommentar
ST01	Oksenøyveien 25	2025-01-01 03:30:00	42,4	57,5	-6,0	45	
ST02	Professor Kohts vei 60A	2025-01-01 03:30:00	50,8	62,4	-6,0	45	
ST03	Holtet 18	2025-01-01 03:30:00	61,4	70,9	0,0	45	
ST07	Kveldsro Terrasse 11A	2025-01-01 03:30:00	49,4	59,1	-6,0	45	
ST15	John Strandruds Vei 25	2025-01-01 03:30:00	32,3	51,7	-6,0	45	
ST13	Kveldsrosvingen 1	2025-01-01 03:30:00	47,5	55,4	-6,0	45	
ST12	Arnstein Arnebergs vei 30	2025-01-01 03:30:00	59,5	71,9	-6,0	45	
ST11	Professor Kohts vei 27	2025-01-01 03:30:00	52,4	70,7	-6,0	45	
ST09	Professor Kohts vei 109	2025-01-01 03:30:00	54,5	75,5	-6,0	45	
ST08	Kveldsro Terrasse 3	2025-01-01 03:30:00	45,7	54,1	-6,0	45	
ST01	Oksenøyveien 25	2025-01-01 03:00:00	44,3	60,1	-6,0	45	
ST02	Professor Kohts vei 60A	2025-01-01 03:00:00	51,6	59,4	-6,0	45	
ST03	Holtet 18	2025-01-01 03:00:00	63,5	78,1	0,0	45	
ST07	Kveldsro Terrasse 11A	2025-01-01 03:00:00	50,6	61,9	-6,0	45	
ST15	John Strandruds Vei 25	2025-01-01 03:00:00	36,0	65,5	-6,0	45	
ST13	Kveldsrosvingen 1	2025-01-01 03:00:00	48,5	60,4	-6,0	45	
ST12	Arnstein Arnebergs vei 30	2025-01-01 03:00:00	60,2	71,0	-6,0	45	
ST11	Professor Kohts vei 27	2025-01-01 03:00:00	55,6	81,5	-6,0	45	
ST09	Professor Kohts vei 109	2025-01-01 03:00:00	55,8	77,8	-6,0	45	
ST08	Kveldsro Terrasse 3	2025-01-01 03:00:00	47,2	66,6	-6,0	45	
ST01	Oksenøyveien 25	2025-01-01 02:30:00	45,4	61,5	-6,0	45	
ST02	Professor Kohts vei 60A	2025-01-01 02:30:00	53,4	62,2	-6,0	45	
ST03	Holtet 18	2025-01-01 02:30:00	64,2	74,6	0,0	45	
ST07	Kveldsro Terrasse 11A	2025-01-01 02:30:00	51,7	59,9	-6,0	45	
ST15	John Strandruds Vei 25	2025-01-01 02:30:00	35,4	57,8	-6,0	45	
ST13	Kveldsrosvingen 1	2025-01-01 02:30:00	49,3	56,1	-6,0	45	
ST12	Arnstein Arnebergs vei 30	2025-01-01 02:30:00	61,6	75,6	-6,0	45	
ST11	Professor Kohts vei 27	2025-01-01 02:30:00	54,8	74,3	-6,0	45	
ST09	Professor Kohts vei 109	2025-01-01 02:30:00	57,1	74,1	-6,0	45	
ST08	Kveldsro Terrasse 3	2025-01-01 02:30:00	47,8	58,1	-6,0	45	
ST01	Oksenøyveien 25	2025-01-01 02:00:00	46,8	65,0	-6,0	45	
ST02	Professor Kohts vei 60A	2025-01-01 02:00:00	55,0	60,3	-6,0	45	
ST03	Holtet 18	2025-01-01 02:00:00	66,3	88,2	0,0	45	
ST07	Kveldsro Terrasse 11A	2025-01-01 02:00:00	54,8	78,4	-6,0	45	
ST15	John Strandruds Vei 25	2025-01-01 02:00:00	40,8	68,9	-6,0	45	
ST13	Kveldsrosvingen 1	2025-01-01 02:00:00	51,8	76,9	-6,0	45	
ST12	Arnstein Arnebergs vei 30	2025-01-01 02:00:00	63,0	76,2	-6,0	45	
ST11	Professor Kohts vei 27	2025-01-01 02:00:00	61,5	82,7	-6,0	45	
ST09	Professor Kohts vei 109	2025-01-01 02:00:00	64,8	88,4	-6,0	45	
ST08	Kveldsro Terrasse 3	2025-01-01 02:00:00	53,3	77,2	-6,0	45	
ST01	Oksenøyveien 25	2025-01-01 01:30:00	49,4	80,8	-6,0	45	
ST02	Professor Kohts vei 60A	2025-01-01 01:30:00	55,1	61,6	-6,0	45	
ST03	Holtet 18	2025-01-01 01:30:00	66,2	74,8	0,0	45	
ST07	Kveldsro Terrasse 11A	2025-01-01 01:30:00	53,5	60,9	-6,0	45	

Namn	Adress	Datum	LEQ dBa	LMAX dBa	dbOffset	Larm	Kommentar
ST15	John Strandruds Vei 25	2025-01-01 01:30:00	36,9	60,9	-6,0	45	
ST13	Kveldsrosvingen 1	2025-01-01 01:30:00	50,8	65,4	-6,0	45	
ST12	Arnstein Arnebergs vei 30	2025-01-01 01:30:00	63,4	74,7	-6,0	45	
ST11	Professor Kohts vei 27	2025-01-01 01:30:00	55,1	71,5	-6,0	45	
ST09	Professor Kohts vei 109	2025-01-01 01:30:00	57,4	72,7	-6,0	45	
ST08	Kveldsro Terrasse 3	2025-01-01 01:30:00	49,3	67,0	-6,0	45	
ST01	Oksenøyveien 25	2025-01-01 01:00:00	50,0	70,4	-6,0	45	
ST02	Professor Kohts vei 60A	2025-01-01 01:00:00	58,3	77,7	-6,0	45	
ST03	Holtet 18	2025-01-01 01:00:00	68,2	88,6	0,0	45	
ST07	Kveldsro Terrasse 11A	2025-01-01 01:00:00	55,5	72,1	-6,0	45	
ST15	John Strandruds Vei 25	2025-01-01 01:00:00	39,0	63,4	-6,0	45	
ST13	Kveldsrosvingen 1	2025-01-01 01:00:00	52,8	66,1	-6,0	45	
ST12	Arnstein Arnebergs vei 30	2025-01-01 01:00:00	66,7	90,0	-6,0	45	
ST11	Professor Kohts vei 27	2025-01-01 01:00:00	55,8	70,1	-6,0	45	
ST09	Professor Kohts vei 109	2025-01-01 01:00:00	58,7	72,8	-6,0	45	
ST08	Kveldsro Terrasse 3	2025-01-01 01:00:00	51,2	63,7	-6,0	45	
ST01	Oksenøyveien 25	2025-01-01 00:30:00	53,5	82,9	-6,0	45	
ST02	Professor Kohts vei 60A	2025-01-01 00:30:00	53,1	67,3	-6,0	45	
ST03	Holtet 18	2025-01-01 00:30:00	63,8	84,3	0,0	45	
ST07	Kveldsro Terrasse 11A	2025-01-01 00:30:00	54,0	79,0	-6,0	45	
ST15	John Strandruds Vei 25	2025-01-01 00:30:00	47,3	77,0	-6,0	45	
ST13	Kveldsrosvingen 1	2025-01-01 00:30:00	51,0	72,9	-6,0	45	
ST12	Arnstein Arnebergs vei 30	2025-01-01 00:30:00	61,0	72,1	-6,0	45	
ST11	Professor Kohts vei 27	2025-01-01 00:30:00	55,3	69,9	-6,0	45	
ST09	Professor Kohts vei 109	2025-01-01 00:30:00	56,6	78,9	-6,0	45	
ST08	Kveldsro Terrasse 3	2025-01-01 00:30:00	52,6	78,3	-6,0	45	
ST01	Oksenøyveien 25	2025-01-01 00:00:00	72,1	91,1	-6,0	45	
ST02	Professor Kohts vei 60A	2025-01-01 00:00:00	68,8	89,3	-6,0	45	
ST03	Holtet 18	2025-01-01 00:00:00	71,6	98,0	0,0	45	
ST13	Kveldsrosvingen 1	2025-01-01 00:00:00	71,9	94,2	-6,0	45	
ST08	Kveldsro Terrasse 3	2025-01-01 00:00:00	65,7	87,8	-6,0	45	
ST01	Oksenøyveien 25	2024-12-31 23:30:00	53,7	76,8	-6,0	45	
ST02	Professor Kohts vei 60A	2024-12-31 23:30:00	60,0	85,7	-6,0	45	
ST03	Holtet 18	2024-12-31 23:30:00	65,2	86,5	0,0	45	
ST07	Kveldsro Terrasse 11A	2024-12-31 23:30:00	55,9	85,4	-6,0	45	
ST15	John Strandruds Vei 25	2024-12-31 23:30:00	58,2	86,3	-6,0	45	
ST13	Kveldsrosvingen 1	2024-12-31 23:30:00	53,8	88,4	-6,0	45	
ST12	Arnstein Arnebergs vei 30	2024-12-31 23:30:00	63,1	81,6	-6,0	45	
ST11	Professor Kohts vei 27	2024-12-31 23:30:00	54,0	69,2	-6,0	45	
ST09	Professor Kohts vei 109	2024-12-31 23:30:00	57,3	84,9	-6,0	45	
ST08	Kveldsro Terrasse 3	2024-12-31 23:30:00	53,4	86,6	-6,0	45	
ST01	Oksenøyveien 25	2024-12-31 23:00:00	51,2	73,3	-6,0	55	
ST02	Professor Kohts vei 60A	2024-12-31 23:00:00	52,6	71,0	-6,0	55	
ST03	Holtet 18	2024-12-31 23:00:00	66,6	91,0	0,0	55	

Namn	Adress	Datum	LEQ dBa	LMAX dBa	dbOffset	Larm	Kommentar
ST07	Kveldsro Terrasse 11A	2024-12-31 23:00:00	56,4	86,7	-6,0	55	
ST15	John Strandruds Vei 25	2024-12-31 23:00:00	43,5	72,7	-6,0	55	
ST13	Kveldsrovingen 1	2024-12-31 23:00:00	55,6	90,5	-6,0	55	
ST12	Arnstein Arnebergs vei 30	2024-12-31 23:00:00	65,7	91,3	-6,0	55	
ST11	Professor Kohts vei 27	2024-12-31 23:00:00	55,0	72,6	-6,0	55	
ST09	Professor Kohts vei 109	2024-12-31 23:00:00	57,2	81,8	-6,0	55	
ST08	Kveldsro Terrasse 3	2024-12-31 23:00:00	54,5	85,4	-6,0	55	
ST01	Oksenøyveien 25	2024-12-31 22:30:00	54,5	84,5	-6,0	55	
ST02	Professor Kohts vei 60A	2024-12-31 22:30:00	51,6	70,7	-6,0	55	
ST03	Holtet 18	2024-12-31 22:30:00	62,2	81,9	0,0	55	
ST07	Kveldsro Terrasse 11A	2024-12-31 22:30:00	52,3	74,7	-6,0	55	
ST15	John Strandruds Vei 25	2024-12-31 22:30:00	43,7	67,9	-6,0	55	
ST13	Kveldsrovingen 1	2024-12-31 22:30:00	49,9	69,4	-6,0	55	
ST12	Arnstein Arnebergs vei 30	2024-12-31 22:30:00	60,1	82,8	-6,0	55	
ST11	Professor Kohts vei 27	2024-12-31 22:30:00	56,6	85,0	-6,0	55	
ST09	Professor Kohts vei 109	2024-12-31 22:30:00	55,1	73,3	-6,0	55	
ST08	Kveldsro Terrasse 3	2024-12-31 22:30:00	50,2	74,2	-6,0	55	
ST01	Oksenøyveien 25	2024-12-31 22:00:00	61,6	90,1	-6,0	55	
ST02	Professor Kohts vei 60A	2024-12-31 22:00:00	58,1	88,9	-6,0	55	
ST03	Holtet 18	2024-12-31 22:00:00	65,1	91,1	0,0	55	
ST07	Kveldsro Terrasse 11A	2024-12-31 22:00:00	58,0	87,4	-6,0	55	
ST13	Kveldsrovingen 1	2024-12-31 22:00:00	54,4	84,0	-6,0	55	
ST12	Arnstein Arnebergs vei 30	2024-12-31 22:00:00	59,3	76,4	-6,0	55	
ST11	Professor Kohts vei 27	2024-12-31 22:00:00	57,7	81,9	-6,0	55	
ST09	Professor Kohts vei 109	2024-12-31 22:00:00	61,2	85,2	-6,0	55	
ST08	Kveldsro Terrasse 3	2024-12-31 22:00:00	58,0	88,5	-6,0	55	
ST01	Oksenøyveien 25	2024-12-31 21:30:00	56,9	81,4	-6,0	55	
ST02	Professor Kohts vei 60A	2024-12-31 21:30:00	52,1	82,7	-6,0	55	
ST03	Holtet 18	2024-12-31 21:30:00	64,2	93,4	0,0	55	
ST07	Kveldsro Terrasse 11A	2024-12-31 21:30:00	56,3	90,6	-6,0	55	
ST15	John Strandruds Vei 25	2024-12-31 21:30:00	43,2	64,9	-6,0	55	
ST13	Kveldsrovingen 1	2024-12-31 21:30:00	54,0	89,0	-6,0	55	
ST12	Arnstein Arnebergs vei 30	2024-12-31 21:30:00	59,7	81,0	-6,0	55	
ST11	Professor Kohts vei 27	2024-12-31 21:30:00	58,4	82,0	-6,0	55	
ST09	Professor Kohts vei 109	2024-12-31 21:30:00	64,1	92,0	-6,0	55	
ST08	Kveldsro Terrasse 3	2024-12-31 21:30:00	55,9	89,8	-6,0	55	
ST01	Oksenøyveien 25	2024-12-31 21:00:00	54,3	90,4	-6,0	55	
ST02	Professor Kohts vei 60A	2024-12-31 21:00:00	55,2	90,0	-6,0	55	
ST03	Holtet 18	2024-12-31 21:00:00	62,5	91,2	0,0	55	
ST07	Kveldsro Terrasse 11A	2024-12-31 21:00:00	52,3	86,0	-6,0	55	
ST15	John Strandruds Vei 25	2024-12-31 21:00:00	41,3	72,6	-6,0	55	
ST13	Kveldsrovingen 1	2024-12-31 21:00:00	50,1	85,3	-6,0	55	
ST12	Arnstein Arnebergs vei 30	2024-12-31 21:00:00	59,4	74,9	-6,0	55	
ST11	Professor Kohts vei 27	2024-12-31 21:00:00	53,4	77,7	-6,0	55	

Namn	Adress	Datum	LEQ dBa	LMAX dBa	dbOffset	Larm	Kommentar
ST09	Professor Kohts vei 109	2024-12-31 21:00:00	56,5	83,3	-6,0	55	
ST08	Kveldsro Terrasse 3	2024-12-31 21:00:00	50,2	83,8	-6,0	55	
ST01	Oksenøyveien 25	2024-12-31 20:30:00	65,0	91,6	-6,0	55	
ST02	Professor Kohts vei 60A	2024-12-31 20:30:00	63,2	85,8	-6,0	55	
ST03	Holtet 18	2024-12-31 20:30:00	64,4	84,3	0,0	55	
ST07	Kveldsro Terrasse 11A	2024-12-31 20:30:00	56,4	81,3	-6,0	55	
ST15	John Strandruds Vei 25	2024-12-31 20:30:00	61,1	88,1	-6,0	55	
ST13	Kveldsrosvingen 1	2024-12-31 20:30:00	53,6	78,2	-6,0	55	
ST12	Arnstein Arnebergs vei 30	2024-12-31 20:30:00	62,4	84,3	-6,0	55	
ST11	Professor Kohts vei 27	2024-12-31 20:30:00	52,7	80,5	-6,0	55	
ST09	Professor Kohts vei 109	2024-12-31 20:30:00	57,1	85,4	-6,0	55	
ST08	Kveldsro Terrasse 3	2024-12-31 20:30:00	56,5	80,5	-6,0	55	
ST01	Oksenøyveien 25	2024-12-31 20:00:00	52,4	79,0	-6,0	55	
ST02	Professor Kohts vei 60A	2024-12-31 20:00:00	59,3	83,1	-6,0	55	
ST03	Holtet 18	2024-12-31 20:00:00	64,9	83,5	0,0	55	
ST07	Kveldsro Terrasse 11A	2024-12-31 20:00:00	54,7	77,2	-6,0	55	
ST15	John Strandruds Vei 25	2024-12-31 20:00:00	48,2	71,8	-6,0	55	
ST13	Kveldsrosvingen 1	2024-12-31 20:00:00	51,5	73,1	-6,0	55	
ST12	Arnstein Arnebergs vei 30	2024-12-31 20:00:00	61,3	78,5	-6,0	55	
ST11	Professor Kohts vei 27	2024-12-31 20:00:00	58,9	82,4	-6,0	55	
ST09	Professor Kohts vei 109	2024-12-31 20:00:00	63,4	89,1	-6,0	55	
ST08	Kveldsro Terrasse 3	2024-12-31 20:00:00	53,5	77,6	-6,0	55	
ST01	Oksenøyveien 25	2024-12-31 19:30:00	51,1	76,5	-6,0	55	
ST02	Professor Kohts vei 60A	2024-12-31 19:30:00	54,1	74,1	-6,0	55	
ST03	Holtet 18	2024-12-31 19:30:00	64,4	86,7	0,0	55	
ST07	Kveldsro Terrasse 11A	2024-12-31 19:30:00	55,6	79,4	-6,0	55	
ST15	John Strandruds Vei 25	2024-12-31 19:30:00	40,4	70,0	-6,0	55	
ST13	Kveldsrosvingen 1	2024-12-31 19:30:00	51,3	80,2	-6,0	55	
ST12	Arnstein Arnebergs vei 30	2024-12-31 19:30:00	65,7	91,0	-6,0	55	
ST11	Professor Kohts vei 27	2024-12-31 19:30:00	54,5	75,4	-6,0	55	
ST09	Professor Kohts vei 109	2024-12-31 19:30:00	60,2	82,6	-6,0	55	
ST08	Kveldsro Terrasse 3	2024-12-31 19:30:00	53,5	80,0	-6,0	55	
ST01	Oksenøyveien 25	2024-12-31 19:00:00	50,4	76,5	-6,0	60	
ST02	Professor Kohts vei 60A	2024-12-31 19:00:00	52,5	68,6	-6,0	60	
ST03	Holtet 18	2024-12-31 19:00:00	63,9	86,9	0,0	60	
ST07	Kveldsro Terrasse 11A	2024-12-31 19:00:00	55,4	81,1	-6,0	60	
ST15	John Strandruds Vei 25	2024-12-31 19:00:00	40,5	71,4	-6,0	60	
ST13	Kveldsrosvingen 1	2024-12-31 19:00:00	50,7	78,5	-6,0	60	
ST12	Arnstein Arnebergs vei 30	2024-12-31 19:00:00	61,2	75,6	-6,0	60	
ST11	Professor Kohts vei 27	2024-12-31 19:00:00	55,9	77,0	-6,0	60	
ST09	Professor Kohts vei 109	2024-12-31 19:00:00	58,0	81,4	-6,0	60	
ST08	Kveldsro Terrasse 3	2024-12-31 19:00:00	54,2	76,4	-6,0	60	
ST01	Oksenøyveien 25	2024-12-31 18:30:00	51,8	80,1	-6,0	60	
ST02	Professor Kohts vei 60A	2024-12-31 18:30:00	59,4	83,3	-6,0	60	

Namn	Adress	Datum	LEQ dBa	LMAX dBa	dbOffset	Larm	Kommentar
ST03	Holtet 18	2024-12-31 18:30:00	65,8	83,0	0,0	60	
ST07	Kveldsro Terrasse 11A	2024-12-31 18:30:00	57,4	82,3	-6,0	60	
ST15	John Strandruds Vei 25	2024-12-31 18:30:00	49,0	75,7	-6,0	60	
ST13	Kveldsrosvingen 1	2024-12-31 18:30:00	53,4	77,3	-6,0	60	
ST12	Arnstein Arnebergs vei 30	2024-12-31 18:30:00	63,7	80,0	-6,0	60	
ST11	Professor Kohts vei 27	2024-12-31 18:30:00	53,1	71,0	-6,0	60	
ST09	Professor Kohts vei 109	2024-12-31 18:30:00	58,6	80,2	-6,0	60	
ST08	Kveldsro Terrasse 3	2024-12-31 18:30:00	54,5	78,7	-6,0	60	
ST01	Oksenøyveien 25	2024-12-31 18:00:00	50,3	75,4	-6,0	60	
ST02	Professor Kohts vei 60A	2024-12-31 18:00:00	55,7	71,7	-6,0	60	
ST03	Holtet 18	2024-12-31 18:00:00	66,4	88,8	0,0	60	
ST07	Kveldsro Terrasse 11A	2024-12-31 18:00:00	55,2	74,3	-6,0	60	
ST15	John Strandruds Vei 25	2024-12-31 18:00:00	36,7	56,7	-6,0	60	
ST13	Kveldsrosvingen 1	2024-12-31 18:00:00	51,7	70,0	-6,0	60	
ST12	Arnstein Arnebergs vei 30	2024-12-31 18:00:00	66,5	91,2	-6,0	60	
ST11	Professor Kohts vei 27	2024-12-31 18:00:00	52,5	68,4	-6,0	60	
ST09	Professor Kohts vei 109	2024-12-31 18:00:00	57,8	76,1	-6,0	60	
ST08	Kveldsro Terrasse 3	2024-12-31 18:00:00	51,7	68,4	-6,0	60	
ST01	Oksenøyveien 25	2024-12-31 17:30:00	45,0	61,9	-6,0	60	
ST02	Professor Kohts vei 60A	2024-12-31 17:30:00	54,7	66,3	-6,0	60	
ST03	Holtet 18	2024-12-31 17:30:00	64,5	72,2	0,0	60	
ST07	Kveldsro Terrasse 11A	2024-12-31 17:30:00	53,2	64,5	-6,0	60	
ST15	John Strandruds Vei 25	2024-12-31 17:30:00	32,2	50,5	-6,0	60	
ST13	Kveldsrosvingen 1	2024-12-31 17:30:00	50,4	60,4	-6,0	60	
ST12	Arnstein Arnebergs vei 30	2024-12-31 17:30:00	62,8	73,1	-6,0	60	
ST11	Professor Kohts vei 27	2024-12-31 17:30:00	51,1	64,2	-6,0	60	
ST09	Professor Kohts vei 109	2024-12-31 17:30:00	56,0	67,7	-6,0	60	
ST08	Kveldsro Terrasse 3	2024-12-31 17:30:00	49,6	62,9	-6,0	60	
ST01	Oksenøyveien 25	2024-12-31 17:00:00	50,6	76,6	-6,0	60	
ST02	Professor Kohts vei 60A	2024-12-31 17:00:00	61,5	83,9	-6,0	60	
ST03	Holtet 18	2024-12-31 17:00:00	68,2	87,6	0,0	60	
ST07	Kveldsro Terrasse 11A	2024-12-31 17:00:00	58,8	81,7	-6,0	60	
ST15	John Strandruds Vei 25	2024-12-31 17:00:00	39,3	64,6	-6,0	60	
ST13	Kveldsrosvingen 1	2024-12-31 17:00:00	56,5	79,9	-6,0	60	
ST12	Arnstein Arnebergs vei 30	2024-12-31 17:00:00	65,7	83,4	-6,0	60	
ST11	Professor Kohts vei 27	2024-12-31 17:00:00	53,6	69,9	-6,0	60	
ST09	Professor Kohts vei 109	2024-12-31 17:00:00	60,4	81,8	-6,0	60	
ST08	Kveldsro Terrasse 3	2024-12-31 17:00:00	54,0	72,9	-6,0	60	
ST01	Oksenøyveien 25	2024-12-31 16:30:00	47,5	70,5	-6,0	60	
ST02	Professor Kohts vei 60A	2024-12-31 16:30:00	59,7	76,6	-6,0	60	
ST03	Holtet 18	2024-12-31 16:30:00	69,0	90,9	0,0	60	
ST07	Kveldsro Terrasse 11A	2024-12-31 16:30:00	58,1	78,5	-6,0	60	
ST15	John Strandruds Vei 25	2024-12-31 16:30:00	42,7	64,8	-6,0	60	
ST13	Kveldsrosvingen 1	2024-12-31 16:30:00	55,0	72,9	-6,0	60	

Namn	Adress	Datum	LEQ dBa	LMAX dBa	dbOffset	Larm	Kommentar
ST12	Arnstein Arnebergs vei 30	2024-12-31 16:30:00	69,1	94,0	-6,0	60	
ST11	Professor Kohts vei 27	2024-12-31 16:30:00	54,9	68,0	-6,0	60	
ST09	Professor Kohts vei 109	2024-12-31 16:30:00	60,6	80,3	-6,0	60	
ST08	Kveldsro Terrasse 3	2024-12-31 16:30:00	54,3	74,5	-6,0	60	
ST01	Oksenøyveien 25	2024-12-31 16:00:00	45,2	57,4	-6,0	60	
ST02	Professor Kohts vei 60A	2024-12-31 16:00:00	60,4	67,9	-6,0	60	
ST03	Holtet 18	2024-12-31 16:00:00	69,0	73,7	0,0	60	
ST07	Kveldsro Terrasse 11A	2024-12-31 16:00:00	59,7	73,2	-6,0	60	
ST15	John Strandruds Vei 25	2024-12-31 16:00:00	41,7	59,9	-6,0	60	
ST13	Kveldsrosvingen 1	2024-12-31 16:00:00	56,0	73,9	-6,0	60	
ST12	Arnstein Arnebergs vei 30	2024-12-31 16:00:00	67,5	73,8	-6,0	60	
ST11	Professor Kohts vei 27	2024-12-31 16:00:00	58,6	70,9	-6,0	60	
ST09	Professor Kohts vei 109	2024-12-31 16:00:00	62,0	73,3	-6,0	60	
ST08	Kveldsro Terrasse 3	2024-12-31 16:00:00	55,3	70,3	-6,0	60	
ST01	Oksenøyveien 25	2024-12-31 15:30:00	50,7	59,6	-6,0	60	
ST02	Professor Kohts vei 60A	2024-12-31 15:30:00	59,7	65,6	-6,0	60	
ST03	Holtet 18	2024-12-31 15:30:00	70,5	75,2	0,0	60	
ST07	Kveldsro Terrasse 11A	2024-12-31 15:30:00	59,4	67,7	-6,0	60	
ST15	John Strandruds Vei 25	2024-12-31 15:30:00	37,9	52,8	-6,0	60	
ST13	Kveldsrosvingen 1	2024-12-31 15:30:00	55,4	66,4	-6,0	60	
ST12	Arnstein Arnebergs vei 30	2024-12-31 15:30:00	67,6	73,6	-6,0	60	
ST11	Professor Kohts vei 27	2024-12-31 15:30:00	59,6	70,6	-6,0	60	
ST09	Professor Kohts vei 109	2024-12-31 15:30:00	61,5	73,3	-6,0	60	
ST08	Kveldsro Terrasse 3	2024-12-31 15:30:00	54,9	71,3	-6,0	60	
ST01	Oksenøyveien 25	2024-12-31 15:00:00	50,3	57,2	-6,0	60	
ST02	Professor Kohts vei 60A	2024-12-31 15:00:00	59,8	68,3	-6,0	60	
ST03	Holtet 18	2024-12-31 15:00:00	70,7	75,7	0,0	60	
ST07	Kveldsro Terrasse 11A	2024-12-31 15:00:00	59,5	67,6	-6,0	60	
ST15	John Strandruds Vei 25	2024-12-31 15:00:00	37,7	49,8	-6,0	60	
ST13	Kveldsrosvingen 1	2024-12-31 15:00:00	55,7	59,5	-6,0	60	
ST12	Arnstein Arnebergs vei 30	2024-12-31 15:00:00	67,8	75,4	-6,0	60	
ST11	Professor Kohts vei 27	2024-12-31 15:00:00	60,3	71,9	-6,0	60	
ST09	Professor Kohts vei 109	2024-12-31 15:00:00	61,9	73,6	-6,0	60	
ST08	Kveldsro Terrasse 3	2024-12-31 15:00:00	54,8	60,1	-6,0	60	
ST01	Oksenøyveien 25	2024-12-31 14:30:00	51,0	62,5	-6,0	60	
ST02	Professor Kohts vei 60A	2024-12-31 14:30:00	59,8	64,3	-6,0	60	
ST03	Holtet 18	2024-12-31 14:30:00	70,8	75,8	0,0	60	
ST07	Kveldsro Terrasse 11A	2024-12-31 14:30:00	59,4	63,6	-6,0	60	
ST15	John Strandruds Vei 25	2024-12-31 14:30:00	38,3	48,8	-6,0	60	
ST13	Kveldsrosvingen 1	2024-12-31 14:30:00	55,6	60,6	-6,0	60	
ST12	Arnstein Arnebergs vei 30	2024-12-31 14:30:00	67,6	74,3	-6,0	60	
ST11	Professor Kohts vei 27	2024-12-31 14:30:00	60,3	71,9	-6,0	60	
ST09	Professor Kohts vei 109	2024-12-31 14:30:00	62,5	76,8	-6,0	60	
ST08	Kveldsro Terrasse 3	2024-12-31 14:30:00	54,7	61,5	-6,0	60	

Namn	Adress	Datum	LEQ dBa	LMAX dBa	dbOffset	Larm	Kommentar
ST01	Oksenøyveien 25	2024-12-31 14:00:00	49,9	56,7	-6,0	60	
ST02	Professor Kohts vei 60A	2024-12-31 14:00:00	59,9	66,3	-6,0	60	
ST03	Holtet 18	2024-12-31 14:00:00	70,9	76,7	0,0	60	
ST07	Kveldsro Terrasse 11A	2024-12-31 14:00:00	59,2	65,0	-6,0	60	
ST15	John Strandruds Vei 25	2024-12-31 14:00:00	44,5	70,2	-6,0	60	
ST13	Kveldsrosvingen 1	2024-12-31 14:00:00	55,7	62,3	-6,0	60	
ST12	Arnstein Arnebergs vei 30	2024-12-31 14:00:00	67,8	75,5	-6,0	60	
ST11	Professor Kohts vei 27	2024-12-31 14:00:00	60,8	70,7	-6,0	60	
ST09	Professor Kohts vei 109	2024-12-31 14:00:00	62,7	88,9	-6,0	60	
ST08	Kveldsro Terrasse 3	2024-12-31 14:00:00	56,1	84,8	-6,0	60	
ST01	Oksenøyveien 25	2024-12-31 13:30:00	49,6	62,2	-6,0	60	
ST02	Professor Kohts vei 60A	2024-12-31 13:30:00	60,1	65,8	-6,0	60	
ST03	Holtet 18	2024-12-31 13:30:00	70,9	75,8	0,0	60	
ST07	Kveldsro Terrasse 11A	2024-12-31 13:30:00	59,0	65,3	-6,0	60	
ST15	John Strandruds Vei 25	2024-12-31 13:30:00	41,4	54,5	-6,0	60	
ST13	Kveldsrosvingen 1	2024-12-31 13:30:00	55,5	63,7	-6,0	60	
ST12	Arnstein Arnebergs vei 30	2024-12-31 13:30:00	67,9	78,9	-6,0	60	
ST11	Professor Kohts vei 27	2024-12-31 13:30:00	60,2	71,3	-6,0	60	
ST09	Professor Kohts vei 109	2024-12-31 13:30:00	62,2	76,3	-6,0	60	
ST08	Kveldsro Terrasse 3	2024-12-31 13:30:00	54,3	60,5	-6,0	60	
ST01	Oksenøyveien 25	2024-12-31 13:00:00	49,1	60,9	-6,0	60	
ST02	Professor Kohts vei 60A	2024-12-31 13:00:00	59,8	64,9	-6,0	60	
ST03	Holtet 18	2024-12-31 13:00:00	70,5	75,4	0,0	60	
ST07	Kveldsro Terrasse 11A	2024-12-31 13:00:00	58,9	63,8	-6,0	60	
ST15	John Strandruds Vei 25	2024-12-31 13:00:00	42,0	60,4	-6,0	60	
ST13	Kveldsrosvingen 1	2024-12-31 13:00:00	55,4	59,8	-6,0	60	
ST12	Arnstein Arnebergs vei 30	2024-12-31 13:00:00	67,4	74,7	-6,0	60	
ST11	Professor Kohts vei 27	2024-12-31 13:00:00	60,5	72,5	-6,0	60	
ST09	Professor Kohts vei 109	2024-12-31 13:00:00	61,7	76,8	-6,0	60	
ST08	Kveldsro Terrasse 3	2024-12-31 13:00:00	54,3	65,8	-6,0	60	
ST01	Oksenøyveien 25	2024-12-31 12:30:00	48,5	61,7	-6,0	60	
ST02	Professor Kohts vei 60A	2024-12-31 12:30:00	60,2	85,8	-6,0	60	
ST03	Holtet 18	2024-12-31 12:30:00	70,5	75,7	0,0	60	
ST07	Kveldsro Terrasse 11A	2024-12-31 12:30:00	58,4	63,1	-6,0	60	
ST15	John Strandruds Vei 25	2024-12-31 12:30:00	40,3	45,7	-6,0	60	
ST13	Kveldsrosvingen 1	2024-12-31 12:30:00	55,2	58,5	-6,0	60	
ST12	Arnstein Arnebergs vei 30	2024-12-31 12:30:00	67,1	78,0	-6,0	60	
ST11	Professor Kohts vei 27	2024-12-31 12:30:00	60,6	73,1	-6,0	60	
ST09	Professor Kohts vei 109	2024-12-31 12:30:00	62,2	76,2	-6,0	60	
ST08	Kveldsro Terrasse 3	2024-12-31 12:30:00	54,0	64,6	-6,0	60	
ST01	Oksenøyveien 25	2024-12-31 12:00:00	49,5	62,2	-6,0	60	
ST02	Professor Kohts vei 60A	2024-12-31 12:00:00	59,5	65,4	-6,0	60	
ST03	Holtet 18	2024-12-31 12:00:00	70,2	75,7	0,0	60	
ST07	Kveldsro Terrasse 11A	2024-12-31 12:00:00	58,4	66,1	-6,0	60	

Namn	Adress	Datum	LEQ dBa	LMAX dBa	dbOffset	Larm	Kommentar
ST15	John Strandruds Vei 25	2024-12-31 12:00:00	43,7	61,7	-6,0	60	
ST13	Kveldsrosvingen 1	2024-12-31 12:00:00	55,2	66,9	-6,0	60	
ST12	Arnstein Arnebergs vei 30	2024-12-31 12:00:00	67,0	73,6	-6,0	60	
ST11	Professor Kohts vei 27	2024-12-31 12:00:00	59,8	71,1	-6,0	60	
ST09	Professor Kohts vei 109	2024-12-31 12:00:00	61,7	77,3	-6,0	60	
ST08	Kveldsro Terrasse 3	2024-12-31 12:00:00	54,0	71,5	-6,0	60	
ST01	Oksenøyveien 25	2024-12-31 11:30:00	48,0	60,8	-6,0	60	
ST02	Professor Kohts vei 60A	2024-12-31 11:30:00	59,4	65,0	-6,0	60	
ST03	Holtet 18	2024-12-31 11:30:00	69,8	75,8	0,0	60	
ST07	Kveldsro Terrasse 11A	2024-12-31 11:30:00	58,6	68,3	-6,0	60	
ST15	John Strandruds Vei 25	2024-12-31 11:30:00	44,2	64,6	-6,0	60	
ST13	Kveldsrosvingen 1	2024-12-31 11:30:00	55,1	59,3	-6,0	60	
ST12	Arnstein Arnebergs vei 30	2024-12-31 11:30:00	66,7	75,4	-6,0	60	
ST11	Professor Kohts vei 27	2024-12-31 11:30:00	59,7	72,8	-6,0	60	
ST09	Professor Kohts vei 109	2024-12-31 11:30:00	61,6	78,1	-6,0	60	
ST08	Kveldsro Terrasse 3	2024-12-31 11:30:00	54,1	63,8	-6,0	60	
ST01	Oksenøyveien 25	2024-12-31 11:00:00	48,4	56,6	-6,0	60	
ST02	Professor Kohts vei 60A	2024-12-31 11:00:00	58,7	64,8	-6,0	60	
ST03	Holtet 18	2024-12-31 11:00:00	69,1	75,3	0,0	60	
ST07	Kveldsro Terrasse 11A	2024-12-31 11:00:00	57,9	67,8	-6,0	60	
ST15	John Strandruds Vei 25	2024-12-31 11:00:00	43,5	52,5	-6,0	60	
ST13	Kveldsrosvingen 1	2024-12-31 11:00:00	54,4	59,3	-6,0	60	
ST12	Arnstein Arnebergs vei 30	2024-12-31 11:00:00	66,0	74,8	-6,0	60	
ST11	Professor Kohts vei 27	2024-12-31 11:00:00	59,3	73,8	-6,0	60	
ST09	Professor Kohts vei 109	2024-12-31 11:00:00	61,0	75,5	-6,0	60	
ST08	Kveldsro Terrasse 3	2024-12-31 11:00:00	53,4	63,3	-6,0	60	
ST01	Oksenøyveien 25	2024-12-31 10:30:00	48,0	58,3	-6,0	60	
ST02	Professor Kohts vei 60A	2024-12-31 10:30:00	58,1	64,1	-6,0	60	
ST03	Holtet 18	2024-12-31 10:30:00	68,5	76,6	0,0	60	
ST07	Kveldsro Terrasse 11A	2024-12-31 10:30:00	57,5	65,9	-6,0	60	
ST15	John Strandruds Vei 25	2024-12-31 10:30:00	43,8	58,9	-6,0	60	
ST13	Kveldsrosvingen 1	2024-12-31 10:30:00	54,0	61,8	-6,0	60	
ST12	Arnstein Arnebergs vei 30	2024-12-31 10:30:00	65,6	76,7	-6,0	60	
ST11	Professor Kohts vei 27	2024-12-31 10:30:00	58,0	71,7	-6,0	60	
ST09	Professor Kohts vei 109	2024-12-31 10:30:00	60,1	75,6	-6,0	60	
ST08	Kveldsro Terrasse 3	2024-12-31 10:30:00	53,0	65,1	-6,0	60	
ST01	Oksenøyveien 25	2024-12-31 10:00:00	45,9	63,4	-6,0	60	
ST02	Professor Kohts vei 60A	2024-12-31 10:00:00	57,5	65,5	-6,0	60	
ST03	Holtet 18	2024-12-31 10:00:00	67,1	74,2	0,0	60	
ST07	Kveldsro Terrasse 11A	2024-12-31 10:00:00	56,5	63,9	-6,0	60	
ST15	John Strandruds Vei 25	2024-12-31 10:00:00	44,1	55,0	-6,0	60	
ST13	Kveldsrosvingen 1	2024-12-31 10:00:00	53,2	58,9	-6,0	60	
ST12	Arnstein Arnebergs vei 30	2024-12-31 10:00:00	64,7	74,2	-6,0	60	
ST11	Professor Kohts vei 27	2024-12-31 10:00:00	58,4	74,4	-6,0	60	

Namn	Adress	Datum	LEQ dBa	LMAX dBa	dbOffset	Larm	Kommentar
ST09	Professor Kohts vei 109	2024-12-31 10:00:00	60,7	77,0	-6,0	60	
ST08	Kveldsro Terrasse 3	2024-12-31 10:00:00	52,2	60,0	-6,0	60	
ST01	Oksenøyveien 25	2024-12-31 09:30:00	46,1	57,3	-6,0	60	
ST02	Professor Kohts vei 60A	2024-12-31 09:30:00	56,5	64,6	-6,0	60	
ST03	Holtet 18	2024-12-31 09:30:00	66,7	74,9	0,0	60	
ST07	Kveldsro Terrasse 11A	2024-12-31 09:30:00	56,0	62,7	-6,0	60	
ST15	John Strandruds Vei 25	2024-12-31 09:30:00	41,7	57,6	-6,0	60	
ST13	Kveldsrosvingen 1	2024-12-31 09:30:00	52,4	58,6	-6,0	60	
ST12	Arnstein Arnebergs vei 30	2024-12-31 09:30:00	64,1	73,3	-6,0	60	
ST11	Professor Kohts vei 27	2024-12-31 09:30:00	57,0	72,7	-6,0	60	
ST09	Professor Kohts vei 109	2024-12-31 09:30:00	58,3	74,3	-6,0	60	
ST08	Kveldsro Terrasse 3	2024-12-31 09:30:00	51,7	65,7	-6,0	60	
ST01	Oksenøyveien 25	2024-12-31 09:00:00	44,0	61,0	-6,0	60	
ST02	Professor Kohts vei 60A	2024-12-31 09:00:00	56,1	64,3	-6,0	60	
ST03	Holtet 18	2024-12-31 09:00:00	65,7	73,2	0,0	60	
ST07	Kveldsro Terrasse 11A	2024-12-31 09:00:00	55,4	65,1	-6,0	60	
ST15	John Strandruds Vei 25	2024-12-31 09:00:00	41,3	49,9	-6,0	60	
ST13	Kveldsrosvingen 1	2024-12-31 09:00:00	52,1	57,5	-6,0	60	
ST12	Arnstein Arnebergs vei 30	2024-12-31 09:00:00	63,5	74,3	-6,0	60	
ST11	Professor Kohts vei 27	2024-12-31 09:00:00	56,1	72,2	-6,0	60	
ST09	Professor Kohts vei 109	2024-12-31 09:00:00	59,2	77,4	-6,0	60	
ST08	Kveldsro Terrasse 3	2024-12-31 09:00:00	51,4	60,0	-6,0	60	
ST01	Oksenøyveien 25	2024-12-31 08:30:00	40,6	59,6	-6,0	60	
ST02	Professor Kohts vei 60A	2024-12-31 08:30:00	55,9	64,1	-6,0	60	
ST03	Holtet 18	2024-12-31 08:30:00	64,9	76,1	0,0	60	
ST07	Kveldsro Terrasse 11A	2024-12-31 08:30:00	54,9	63,6	-6,0	60	
ST15	John Strandruds Vei 25	2024-12-31 08:30:00	40,4	47,8	-6,0	60	
ST13	Kveldsrosvingen 1	2024-12-31 08:30:00	51,9	58,8	-6,0	60	
ST12	Arnstein Arnebergs vei 30	2024-12-31 08:30:00	62,8	74,6	-6,0	60	
ST11	Professor Kohts vei 27	2024-12-31 08:30:00	55,4	71,8	-6,0	60	
ST09	Professor Kohts vei 109	2024-12-31 08:30:00	56,6	70,8	-6,0	60	
ST08	Kveldsro Terrasse 3	2024-12-31 08:30:00	50,7	59,7	-6,0	60	
ST01	Oksenøyveien 25	2024-12-31 08:00:00	42,1	55,4	-6,0	60	
ST02	Professor Kohts vei 60A	2024-12-31 08:00:00	56,1	66,5	-6,0	60	
ST03	Holtet 18	2024-12-31 08:00:00	64,8	77,4	0,0	60	
ST07	Kveldsro Terrasse 11A	2024-12-31 08:00:00	55,1	65,3	-6,0	60	
ST15	John Strandruds Vei 25	2024-12-31 08:00:00	41,0	51,9	-6,0	60	
ST13	Kveldsrosvingen 1	2024-12-31 08:00:00	52,0	60,6	-6,0	60	
ST12	Arnstein Arnebergs vei 30	2024-12-31 08:00:00	63,3	76,9	-6,0	60	
ST11	Professor Kohts vei 27	2024-12-31 08:00:00	55,3	72,0	-6,0	60	
ST09	Professor Kohts vei 109	2024-12-31 08:00:00	57,8	77,6	-6,0	60	
ST08	Kveldsro Terrasse 3	2024-12-31 08:00:00	51,1	62,3	-6,0	60	
ST01	Oksenøyveien 25	2024-12-31 07:30:00	43,0	56,5	-6,0	60	
ST02	Professor Kohts vei 60A	2024-12-31 07:30:00	56,2	64,1	-6,0	60	

Namn	Adress	Datum	LEQ dBa	LMAX dBa	dbOffset	Larm	Kommentar
ST03	Holtet 18	2024-12-31 07:30:00	65,2	76,3	0,0	60	
ST07	Kveldsro Terrasse 11A	2024-12-31 07:30:00	57,9	82,7	-6,0	60	
ST15	John Strandruds Vei 25	2024-12-31 07:30:00	40,5	47,6	-6,0	60	
ST13	Kveldsrosvingen 1	2024-12-31 07:30:00	52,5	59,2	-6,0	60	
ST12	Arnstein Arnebergs vei 30	2024-12-31 07:30:00	62,9	74,9	-6,0	60	
ST11	Professor Kohts vei 27	2024-12-31 07:30:00	55,3	71,0	-6,0	60	
ST09	Professor Kohts vei 109	2024-12-31 07:30:00	57,5	71,9	-6,0	60	
ST08	Kveldsro Terrasse 3	2024-12-31 07:30:00	54,3	75,1	-6,0	60	
ST01	Oksenøyveien 25	2024-12-31 07:00:00	46,4	61,9	-6,0	60	
ST02	Professor Kohts vei 60A	2024-12-31 07:00:00	55,7	65,5	-6,0	60	
ST03	Holtet 18	2024-12-31 07:00:00	65,4	76,5	0,0	60	
ST07	Kveldsro Terrasse 11A	2024-12-31 07:00:00	57,0	80,3	-6,0	60	
ST15	John Strandruds Vei 25	2024-12-31 07:00:00	42,1	54,8	-6,0	60	
ST13	Kveldsrosvingen 1	2024-12-31 07:00:00	52,1	60,9	-6,0	60	
ST12	Arnstein Arnebergs vei 30	2024-12-31 07:00:00	62,5	75,2	-6,0	60	
ST11	Professor Kohts vei 27	2024-12-31 07:00:00	53,7	69,0	-6,0	60	
ST09	Professor Kohts vei 109	2024-12-31 07:00:00	57,2	73,8	-6,0	60	
ST08	Kveldsro Terrasse 3	2024-12-31 07:00:00	53,9	70,3	-6,0	60	
ST01	Oksenøyveien 25	2024-12-31 06:30:00	45,6	57,0	-6,0	45	
ST02	Professor Kohts vei 60A	2024-12-31 06:30:00	54,4	63,2	-6,0	45	
ST03	Holtet 18	2024-12-31 06:30:00	64,1	75,1	0,0	45	
ST07	Kveldsro Terrasse 11A	2024-12-31 06:30:00	54,5	64,7	-6,0	45	
ST15	John Strandruds Vei 25	2024-12-31 06:30:00	40,4	50,4	-6,0	45	
ST13	Kveldsrosvingen 1	2024-12-31 06:30:00	51,3	61,8	-6,0	45	
ST12	Arnstein Arnebergs vei 30	2024-12-31 06:30:00	61,8	74,1	-6,0	45	
ST11	Professor Kohts vei 27	2024-12-31 06:30:00	53,3	70,6	-6,0	45	
ST09	Professor Kohts vei 109	2024-12-31 06:30:00	56,0	69,6	-6,0	45	
ST08	Kveldsro Terrasse 3	2024-12-31 06:30:00	50,5	60,4	-6,0	45	
ST01	Oksenøyveien 25	2024-12-31 06:00:00	41,9	64,6	-6,0	45	
ST02	Professor Kohts vei 60A	2024-12-31 06:00:00	53,0	61,5	-6,0	45	
ST03	Holtet 18	2024-12-31 06:00:00	62,9	73,6	0,0	45	
ST07	Kveldsro Terrasse 11A	2024-12-31 06:00:00	54,3	63,6	-6,0	45	
ST15	John Strandruds Vei 25	2024-12-31 06:00:00	40,1	51,2	-6,0	45	
ST13	Kveldsrosvingen 1	2024-12-31 06:00:00	51,6	59,8	-6,0	45	
ST12	Arnstein Arnebergs vei 30	2024-12-31 06:00:00	61,1	74,1	-6,0	45	
ST11	Professor Kohts vei 27	2024-12-31 06:00:00	49,3	64,8	-6,0	45	
ST09	Professor Kohts vei 109	2024-12-31 06:00:00	56,5	75,6	-6,0	45	
ST08	Kveldsro Terrasse 3	2024-12-31 06:00:00	50,4	60,7	-6,0	45	
ST01	Oksenøyveien 25	2024-12-31 05:30:00	42,6	56,5	-6,0	45	
ST02	Professor Kohts vei 60A	2024-12-31 05:30:00	53,4	65,4	-6,0	45	
ST03	Holtet 18	2024-12-31 05:30:00	63,0	74,6	0,0	45	
ST07	Kveldsro Terrasse 11A	2024-12-31 05:30:00	53,5	62,8	-6,0	45	
ST15	John Strandruds Vei 25	2024-12-31 05:30:00	38,9	48,9	-6,0	45	
ST13	Kveldsrosvingen 1	2024-12-31 05:30:00	50,7	59,0	-6,0	45	

Namn	Adress	Datum	LEQ dBa	LMAX dBa	dbOffset	Larm	Kommentar
ST12	Arnstein Arnebergs vei 30	2024-12-31 05:30:00	60,7	74,1	-6,0	45	
ST11	Professor Kohts vei 27	2024-12-31 05:30:00	49,9	72,0	-6,0	45	
ST09	Professor Kohts vei 109	2024-12-31 05:30:00	55,1	72,8	-6,0	45	
ST08	Kveldsro Terrasse 3	2024-12-31 05:30:00	49,3	60,2	-6,0	45	
ST01	Oksenøyveien 25	2024-12-31 05:00:00	42,7	56,5	-6,0	45	
ST02	Professor Kohts vei 60A	2024-12-31 05:00:00	51,3	64,2	-6,0	45	
ST03	Holtet 18	2024-12-31 05:00:00	61,5	74,5	0,0	45	
ST07	Kveldsro Terrasse 11A	2024-12-31 05:00:00	52,5	64,4	-6,0	45	
ST15	John Strandruds Vei 25	2024-12-31 05:00:00	36,0	47,1	-6,0	45	
ST13	Kveldsrosvingen 1	2024-12-31 05:00:00	49,8	60,4	-6,0	45	
ST12	Arnstein Arnebergs vei 30	2024-12-31 05:00:00	58,9	74,3	-6,0	45	
ST11	Professor Kohts vei 27	2024-12-31 05:00:00	49,0	67,6	-6,0	45	
ST09	Professor Kohts vei 109	2024-12-31 05:00:00	53,6	71,5	-6,0	45	
ST08	Kveldsro Terrasse 3	2024-12-31 05:00:00	48,8	60,9	-6,0	45	
ST01	Oksenøyveien 25	2024-12-31 04:30:00	44,2	58,7	-6,0	45	
ST02	Professor Kohts vei 60A	2024-12-31 04:30:00	50,0	64,8	-6,0	45	
ST03	Holtet 18	2024-12-31 04:30:00	60,7	74,3	0,0	45	
ST07	Kveldsro Terrasse 11A	2024-12-31 04:30:00	51,7	63,8	-6,0	45	
ST08	Kveldsro Terrasse 3	2024-12-31 04:30:00	47,9	59,2	-6,0	45	
ST15	John Strandruds Vei 25	2024-12-31 04:30:00	34,7	45,7	-6,0	45	
ST13	Kveldsrosvingen 1	2024-12-31 04:30:00	48,9	60,2	-6,0	45	
ST12	Arnstein Arnebergs vei 30	2024-12-31 04:30:00	58,5	73,8	-6,0	45	
ST11	Professor Kohts vei 27	2024-12-31 04:30:00	47,7	67,9	-6,0	45	
ST09	Professor Kohts vei 109	2024-12-31 04:30:00	53,4	77,9	-6,0	45	
ST01	Oksenøyveien 25	2024-12-31 04:00:00	43,6	60,5	-6,0	45	
ST02	Professor Kohts vei 60A	2024-12-31 04:00:00	49,4	62,7	-6,0	45	
ST03	Holtet 18	2024-12-31 04:00:00	60,5	81,2	0,0	45	
ST07	Kveldsro Terrasse 11A	2024-12-31 04:00:00	51,3	65,1	-6,0	45	
ST08	Kveldsro Terrasse 3	2024-12-31 04:00:00	47,6	60,5	-6,0	45	
ST15	John Strandruds Vei 25	2024-12-31 04:00:00	35,1	49,9	-6,0	45	
ST13	Kveldsrosvingen 1	2024-12-31 04:00:00	48,7	63,6	-6,0	45	
ST12	Arnstein Arnebergs vei 30	2024-12-31 04:00:00	58,1	75,5	-6,0	45	
ST11	Professor Kohts vei 27	2024-12-31 04:00:00	47,3	67,7	-6,0	45	
ST09	Professor Kohts vei 109	2024-12-31 04:00:00	53,1	75,4	-6,0	45	
ST01	Oksenøyveien 25	2024-12-31 03:30:00	42,2	58,2	-6,0	45	
ST02	Professor Kohts vei 60A	2024-12-31 03:30:00	50,1	64,9	-6,0	45	
ST03	Holtet 18	2024-12-31 03:30:00	60,4	75,7	0,0	45	
ST07	Kveldsro Terrasse 11A	2024-12-31 03:30:00	51,7	64,1	-6,0	45	
ST08	Kveldsro Terrasse 3	2024-12-31 03:30:00	47,5	59,6	-6,0	45	
ST15	John Strandruds Vei 25	2024-12-31 03:30:00	38,4	57,7	-6,0	45	
ST13	Kveldsrosvingen 1	2024-12-31 03:30:00	49,5	61,5	-6,0	45	
ST12	Arnstein Arnebergs vei 30	2024-12-31 03:30:00	57,9	75,3	-6,0	45	
ST11	Professor Kohts vei 27	2024-12-31 03:30:00	48,7	69,0	-6,0	45	
ST09	Professor Kohts vei 109	2024-12-31 03:30:00	52,6	69,0	-6,0	45	

Namn	Adress	Datum	LEQ dBa	LMAX dBa	dbOffset	Larm	Kommentar
ST01	Oksenøyveien 25	2024-12-31 03:00:00	40,9	55,8	-6,0	45	
ST02	Professor Kohts vei 60A	2024-12-31 03:00:00	49,2	62,4	-6,0	45	
ST03	Holtet 18	2024-12-31 03:00:00	60,0	74,5	0,0	45	
ST07	Kveldsro Terrasse 11A	2024-12-31 03:00:00	51,2	63,1	-6,0	45	
ST08	Kveldsro Terrasse 3	2024-12-31 03:00:00	47,5	59,5	-6,0	45	
ST15	John Strandruds Vei 25	2024-12-31 03:00:00	38,2	54,6	-6,0	45	
ST13	Kveldsrosvingen 1	2024-12-31 03:00:00	48,7	59,3	-6,0	45	
ST12	Arnstein Arnebergs vei 30	2024-12-31 03:00:00	57,8	74,8	-6,0	45	
ST11	Professor Kohts vei 27	2024-12-31 03:00:00	46,9	68,2	-6,0	45	
ST09	Professor Kohts vei 109	2024-12-31 03:00:00	52,2	69,1	-6,0	45	
ST01	Oksenøyveien 25	2024-12-31 02:30:00	42,2	56,1	-6,0	45	
ST02	Professor Kohts vei 60A	2024-12-31 02:30:00	50,1	63,4	-6,0	45	
ST03	Holtet 18	2024-12-31 02:30:00	60,4	74,1	0,0	45	
ST07	Kveldsro Terrasse 11A	2024-12-31 02:30:00	51,2	64,8	-6,0	45	
ST08	Kveldsro Terrasse 3	2024-12-31 02:30:00	47,0	57,9	-6,0	45	
ST15	John Strandruds Vei 25	2024-12-31 02:30:00	38,1	52,0	-6,0	45	
ST13	Kveldsrosvingen 1	2024-12-31 02:30:00	48,7	59,5	-6,0	45	
ST12	Arnstein Arnebergs vei 30	2024-12-31 02:30:00	57,8	73,3	-6,0	45	
ST11	Professor Kohts vei 27	2024-12-31 02:30:00	48,0	68,5	-6,0	45	
ST09	Professor Kohts vei 109	2024-12-31 02:30:00	52,1	66,1	-6,0	45	
ST01	Oksenøyveien 25	2024-12-31 02:00:00	42,6	56,5	-6,0	45	
ST02	Professor Kohts vei 60A	2024-12-31 02:00:00	50,7	68,8	-6,0	45	
ST03	Holtet 18	2024-12-31 02:00:00	60,2	71,9	0,0	45	
ST07	Kveldsro Terrasse 11A	2024-12-31 02:00:00	50,7	62,3	-6,0	45	
ST08	Kveldsro Terrasse 3	2024-12-31 02:00:00	46,4	58,6	-6,0	45	
ST15	John Strandruds Vei 25	2024-12-31 02:00:00	38,4	59,1	-6,0	45	
ST13	Kveldsrosvingen 1	2024-12-31 02:00:00	48,6	57,4	-6,0	45	
ST12	Arnstein Arnebergs vei 30	2024-12-31 02:00:00	57,5	72,4	-6,0	45	
ST11	Professor Kohts vei 27	2024-12-31 02:00:00	47,3	64,7	-6,0	45	
ST09	Professor Kohts vei 109	2024-12-31 02:00:00	52,4	69,1	-6,0	45	
ST01	Oksenøyveien 25	2024-12-31 01:30:00	42,4	58,1	-6,0	45	
ST02	Professor Kohts vei 60A	2024-12-31 01:30:00	51,9	64,1	-6,0	45	
ST03	Holtet 18	2024-12-31 01:30:00	61,5	75,5	0,0	45	
ST07	Kveldsro Terrasse 11A	2024-12-31 01:30:00	52,0	65,7	-6,0	45	
ST08	Kveldsro Terrasse 3	2024-12-31 01:30:00	47,4	60,4	-6,0	45	
ST15	John Strandruds Vei 25	2024-12-31 01:30:00	36,5	49,8	-6,0	45	
ST13	Kveldsrosvingen 1	2024-12-31 01:30:00	49,1	61,2	-6,0	45	
ST12	Arnstein Arnebergs vei 30	2024-12-31 01:30:00	59,0	75,9	-6,0	45	
ST11	Professor Kohts vei 27	2024-12-31 01:30:00	49,2	68,2	-6,0	45	
ST09	Professor Kohts vei 109	2024-12-31 01:30:00	53,0	72,6	-6,0	45	
ST01	Oksenøyveien 25	2024-12-31 01:00:00	44,6	58,0	-6,0	45	
ST02	Professor Kohts vei 60A	2024-12-31 01:00:00	53,5	63,5	-6,0	45	
ST03	Holtet 18	2024-12-31 01:00:00	63,6	75,0	0,0	45	
ST07	Kveldsro Terrasse 11A	2024-12-31 01:00:00	54,2	64,5	-6,0	45	

Namn	Adress	Datum	LEQ dBa	LMAX dBa	dbOffset	Larm	Kommentar
ST08	Kveldsro Terrasse 3	2024-12-31 01:00:00	49,7	60,0	-6,0	45	
ST15	John Strandruds Vei 25	2024-12-31 01:00:00	36,1	48,2	-6,0	45	
ST13	Kveldsrosvingen 1	2024-12-31 01:00:00	50,7	59,9	-6,0	45	
ST12	Arnstein Arnebergs vei 30	2024-12-31 01:00:00	60,7	74,8	-6,0	45	
ST11	Professor Kohts vei 27	2024-12-31 01:00:00	51,0	67,2	-6,0	45	
ST09	Professor Kohts vei 109	2024-12-31 01:00:00	54,9	66,7	-6,0	45	
ST01	Oksenøyveien 25	2024-12-31 00:30:00	47,7	60,1	-6,0	45	
ST02	Professor Kohts vei 60A	2024-12-31 00:30:00	54,1	64,7	-6,0	45	
ST03	Holtet 18	2024-12-31 00:30:00	64,2	75,4	0,0	45	
ST07	Kveldsro Terrasse 11A	2024-12-31 00:30:00	54,6	64,0	-6,0	45	
ST08	Kveldsro Terrasse 3	2024-12-31 00:30:00	50,6	60,5	-6,0	45	
ST15	John Strandruds Vei 25	2024-12-31 00:30:00	34,9	45,8	-6,0	45	
ST13	Kveldsrosvingen 1	2024-12-31 00:30:00	51,0	60,7	-6,0	45	
ST12	Arnstein Arnebergs vei 30	2024-12-31 00:30:00	61,4	74,8	-6,0	45	
ST11	Professor Kohts vei 27	2024-12-31 00:30:00	51,9	68,0	-6,0	45	
ST09	Professor Kohts vei 109	2024-12-31 00:30:00	55,3	72,1	-6,0	45	
ST01	Oksenøyveien 25	2024-12-31 00:00:00	45,5	55,9	-6,0	45	
ST02	Professor Kohts vei 60A	2024-12-31 00:00:00	54,8	64,3	-6,0	45	
ST03	Holtet 18	2024-12-31 00:00:00	64,8	76,8	0,0	45	
ST07	Kveldsro Terrasse 11A	2024-12-31 00:00:00	54,5	64,7	-6,0	45	
ST08	Kveldsro Terrasse 3	2024-12-31 00:00:00	50,1	59,7	-6,0	45	
ST15	John Strandruds Vei 25	2024-12-31 00:00:00	36,7	52,4	-6,0	45	
ST13	Kveldsrosvingen 1	2024-12-31 00:00:00	51,1	59,7	-6,0	45	
ST12	Arnstein Arnebergs vei 30	2024-12-31 00:00:00	61,8	74,1	-6,0	45	
ST11	Professor Kohts vei 27	2024-12-31 00:00:00	54,6	70,2	-6,0	45	
ST09	Professor Kohts vei 109	2024-12-31 00:00:00	55,7	74,5	-6,0	45	
ST01	Oksenøyveien 25	2024-12-30 23:30:00	46,1	56,3	-6,0	45	
ST02	Professor Kohts vei 60A	2024-12-30 23:30:00	55,5	64,9	-6,0	45	
ST03	Holtet 18	2024-12-30 23:30:00	65,3	74,1	0,0	45	
ST07	Kveldsro Terrasse 11A	2024-12-30 23:30:00	55,5	63,3	-6,0	45	
ST08	Kveldsro Terrasse 3	2024-12-30 23:30:00	50,9	59,0	-6,0	45	
ST15	John Strandruds Vei 25	2024-12-30 23:30:00	39,8	55,2	-6,0	45	
ST13	Kveldsrosvingen 1	2024-12-30 23:30:00	51,8	58,5	-6,0	45	
ST12	Arnstein Arnebergs vei 30	2024-12-30 23:30:00	62,7	75,7	-6,0	45	
ST11	Professor Kohts vei 27	2024-12-30 23:30:00	52,6	69,1	-6,0	45	
ST09	Professor Kohts vei 109	2024-12-30 23:30:00	56,4	70,9	-6,0	45	
ST01	Oksenøyveien 25	2024-12-30 23:00:00	45,6	56,2	-6,0	55	
ST02	Professor Kohts vei 60A	2024-12-30 23:00:00	55,9	64,4	-6,0	55	
ST03	Holtet 18	2024-12-30 23:00:00	66,2	75,4	0,0	55	
ST07	Kveldsro Terrasse 11A	2024-12-30 23:00:00	56,0	63,5	-6,0	55	
ST08	Kveldsro Terrasse 3	2024-12-30 23:00:00	51,3	59,3	-6,0	55	
ST15	John Strandruds Vei 25	2024-12-30 23:00:00	38,7	46,0	-6,0	55	
ST13	Kveldsrosvingen 1	2024-12-30 23:00:00	52,2	59,5	-6,0	55	
ST12	Arnstein Arnebergs vei 30	2024-12-30 23:00:00	63,3	74,7	-6,0	55	

Namn	Adress	Datum	LEQ dBa	LMAX dBa	dbOffset	Larm	Kommentar
ST11	Professor Kohts vei 27	2024-12-30 23:00:00	54,4	69,7	-6,0	55	
ST09	Professor Kohts vei 109	2024-12-30 23:00:00	57,2	72,2	-6,0	55	
ST01	Oksenøyveien 25	2024-12-30 22:30:00	46,5	55,6	-6,0	55	
ST02	Professor Kohts vei 60A	2024-12-30 22:30:00	57,8	65,7	-6,0	55	
ST03	Holtet 18	2024-12-30 22:30:00	67,4	75,6	0,0	55	
ST07	Kveldsro Terrasse 11A	2024-12-30 22:30:00	56,9	64,4	-6,0	55	
ST08	Kveldsro Terrasse 3	2024-12-30 22:30:00	52,1	60,5	-6,0	55	
ST15	John Strandruds Vei 25	2024-12-30 22:30:00	41,2	51,6	-6,0	55	
ST13	Kveldsrosvingen 1	2024-12-30 22:30:00	53,6	59,7	-6,0	55	
ST12	Arnstein Arnebergs vei 30	2024-12-30 22:30:00	64,6	73,9	-6,0	55	
ST11	Professor Kohts vei 27	2024-12-30 22:30:00	56,0	73,9	-6,0	55	
ST09	Professor Kohts vei 109	2024-12-30 22:30:00	58,4	70,9	-6,0	55	
ST01	Oksenøyveien 25	2024-12-30 22:00:00	46,9	62,9	-6,0	55	
ST02	Professor Kohts vei 60A	2024-12-30 22:00:00	58,1	64,6	-6,0	55	
ST03	Holtet 18	2024-12-30 22:00:00	67,9	74,1	0,0	55	
ST07	Kveldsro Terrasse 11A	2024-12-30 22:00:00	56,4	62,0	-6,0	55	
ST08	Kveldsro Terrasse 3	2024-12-30 22:00:00	51,7	58,4	-6,0	55	
ST15	John Strandruds Vei 25	2024-12-30 22:00:00	40,6	50,8	-6,0	55	
ST13	Kveldsrosvingen 1	2024-12-30 22:00:00	53,2	58,2	-6,0	55	
ST12	Arnstein Arnebergs vei 30	2024-12-30 22:00:00	64,9	72,2	-6,0	55	
ST11	Professor Kohts vei 27	2024-12-30 22:00:00	56,9	72,3	-6,0	55	
ST09	Professor Kohts vei 109	2024-12-30 22:00:00	59,0	74,7	-6,0	55	
ST01	Oksenøyveien 25	2024-12-30 21:30:00	46,7	56,0	-6,0	55	
ST02	Professor Kohts vei 60A	2024-12-30 21:30:00	57,9	64,2	-6,0	55	
ST03	Holtet 18	2024-12-30 21:30:00	68,3	75,3	0,0	55	
ST07	Kveldsro Terrasse 11A	2024-12-30 21:30:00	56,9	64,1	-6,0	55	
ST08	Kveldsro Terrasse 3	2024-12-30 21:30:00	52,1	60,3	-6,0	55	
ST15	John Strandruds Vei 25	2024-12-30 21:30:00	42,5	52,2	-6,0	55	
ST13	Kveldsrosvingen 1	2024-12-30 21:30:00	53,6	59,9	-6,0	55	
ST12	Arnstein Arnebergs vei 30	2024-12-30 21:30:00	65,7	74,9	-6,0	55	
ST11	Professor Kohts vei 27	2024-12-30 21:30:00	55,3	70,8	-6,0	55	
ST09	Professor Kohts vei 109	2024-12-30 21:30:00	59,2	74,6	-6,0	55	
ST01	Oksenøyveien 25	2024-12-30 21:00:00	48,4	62,2	-6,0	55	
ST02	Professor Kohts vei 60A	2024-12-30 21:00:00	58,2	65,9	-6,0	55	
ST03	Holtet 18	2024-12-30 21:00:00	68,8	76,2	0,0	55	
ST07	Kveldsro Terrasse 11A	2024-12-30 21:00:00	57,3	63,2	-6,0	55	
ST08	Kveldsro Terrasse 3	2024-12-30 21:00:00	52,8	59,7	-6,0	55	
ST15	John Strandruds Vei 25	2024-12-30 21:00:00	41,6	53,0	-6,0	55	
ST13	Kveldsrosvingen 1	2024-12-30 21:00:00	54,1	59,8	-6,0	55	
ST12	Arnstein Arnebergs vei 30	2024-12-30 21:00:00	66,4	74,3	-6,0	55	
ST11	Professor Kohts vei 27	2024-12-30 21:00:00	56,9	72,3	-6,0	55	
ST09	Professor Kohts vei 109	2024-12-30 21:00:00	59,9	77,7	-6,0	55	
ST01	Oksenøyveien 25	2024-12-30 20:30:00	48,3	57,7	-6,0	55	
ST02	Professor Kohts vei 60A	2024-12-30 20:30:00	59,2	75,2	-6,0	55	

Namn	Adress	Datum	LEQ dBa	LMAX dBa	dbOffset	Larm	Kommentar
ST03	Holtet 18	2024-12-30 20:30:00	69,2	85,5	0,0	55	
ST07	Kvelsro Terrasse 11A	2024-12-30 20:30:00	56,8	66,3	-6,0	55	
ST08	Kvelsro Terrasse 3	2024-12-30 20:30:00	52,5	63,6	-6,0	55	
ST15	John Strandruds Vei 25	2024-12-30 20:30:00	45,1	55,3	-6,0	55	
ST13	Kvelsrosvingen 1	2024-12-30 20:30:00	54,5	64,9	-6,0	55	
ST12	Arnstein Arnebergs vei 30	2024-12-30 20:30:00	66,6	77,6	-6,0	55	
ST11	Professor Kohts vei 27	2024-12-30 20:30:00	57,5	80,4	-6,0	55	
ST09	Professor Kohts vei 109	2024-12-30 20:30:00	59,9	82,8	-6,0	55	
ST01	Oksenøyveien 25	2024-12-30 20:00:00	49,1	59,5	-6,0	55	
ST02	Professor Kohts vei 60A	2024-12-30 20:00:00	59,6	67,6	-6,0	55	
ST03	Holtet 18	2024-12-30 20:00:00	69,7	76,5	0,0	55	
ST07	Kvelsro Terrasse 11A	2024-12-30 20:00:00	58,7	73,8	-6,0	55	
ST08	Kvelsro Terrasse 3	2024-12-30 20:00:00	54,3	59,6	-6,0	55	
ST15	John Strandruds Vei 25	2024-12-30 20:00:00	44,1	58,2	-6,0	55	
ST13	Kvelsrosvingen 1	2024-12-30 20:00:00	55,7	61,3	-6,0	55	
ST12	Arnstein Arnebergs vei 30	2024-12-30 20:00:00	67,2	76,3	-6,0	55	
ST11	Professor Kohts vei 27	2024-12-30 20:00:00	58,5	73,1	-6,0	55	
ST09	Professor Kohts vei 109	2024-12-30 20:00:00	60,9	77,2	-6,0	55	
ST01	Oksenøyveien 25	2024-12-30 19:30:00	49,1	56,8	-6,0	55	
ST02	Professor Kohts vei 60A	2024-12-30 19:30:00	59,6	65,1	-6,0	55	
ST03	Holtet 18	2024-12-30 19:30:00	70,1	76,1	0,0	55	
ST07	Kvelsro Terrasse 11A	2024-12-30 19:30:00	59,5	64,2	-6,0	55	
ST08	Kvelsro Terrasse 3	2024-12-30 19:30:00	54,6	59,5	-6,0	55	
ST15	John Strandruds Vei 25	2024-12-30 19:30:00	41,9	52,7	-6,0	55	
ST13	Kvelsrosvingen 1	2024-12-30 19:30:00	55,7	59,7	-6,0	55	
ST12	Arnstein Arnebergs vei 30	2024-12-30 19:30:00	67,3	75,2	-6,0	55	
ST11	Professor Kohts vei 27	2024-12-30 19:30:00	58,4	71,7	-6,0	55	
ST09	Professor Kohts vei 109	2024-12-30 19:30:00	61,0	72,2	-6,0	55	
ST01	Oksenøyveien 25	2024-12-30 19:00:00	47,9	66,3	-6,0	60	
ST02	Professor Kohts vei 60A	2024-12-30 19:00:00	59,8	65,5	-6,0	60	
ST03	Holtet 18	2024-12-30 19:00:00	69,9	75,5	0,0	60	
ST07	Kvelsro Terrasse 11A	2024-12-30 19:00:00	59,5	65,1	-6,0	60	
ST08	Kvelsro Terrasse 3	2024-12-30 19:00:00	55,0	62,1	-6,0	60	
ST15	John Strandruds Vei 25	2024-12-30 19:00:00	42,6	50,7	-6,0	60	
ST13	Kvelsrosvingen 1	2024-12-30 19:00:00	55,8	61,2	-6,0	60	
ST12	Arnstein Arnebergs vei 30	2024-12-30 19:00:00	67,2	76,6	-6,0	60	
ST11	Professor Kohts vei 27	2024-12-30 19:00:00	59,0	71,1	-6,0	60	
ST09	Professor Kohts vei 109	2024-12-30 19:00:00	61,7	75,3	-6,0	60	
ST01	Oksenøyveien 25	2024-12-30 18:30:00	50,4	60,6	-6,0	60	
ST02	Professor Kohts vei 60A	2024-12-30 18:30:00	60,3	74,7	-6,0	60	
ST03	Holtet 18	2024-12-30 18:30:00	70,6	75,3	0,0	60	
ST07	Kvelsro Terrasse 11A	2024-12-30 18:30:00	59,9	64,3	-6,0	60	
ST08	Kvelsro Terrasse 3	2024-12-30 18:30:00	55,0	60,0	-6,0	60	
ST15	John Strandruds Vei 25	2024-12-30 18:30:00	44,5	52,7	-6,0	60	

Namn	Adress	Datum	LEQ dBa	LMAX dBa	dbOffset	Larm	Kommentar
ST13	Kveldsrosvingen 1	2024-12-30 18:30:00	55,9	59,1	-6,0	60	
ST12	Arnstein Arnebergs vei 30	2024-12-30 18:30:00	67,6	77,0	-6,0	60	
ST11	Professor Kohts vei 27	2024-12-30 18:30:00	59,3	71,8	-6,0	60	
ST09	Professor Kohts vei 109	2024-12-30 18:30:00	61,9	76,0	-6,0	60	
ST01	Oksenøyveien 25	2024-12-30 18:00:00	50,7	62,2	-6,0	60	
ST02	Professor Kohts vei 60A	2024-12-30 18:00:00	60,9	67,1	-6,0	60	
ST03	Holtet 18	2024-12-30 18:00:00	70,9	75,9	0,0	60	
ST07	Kveldsro Terrasse 11A	2024-12-30 18:00:00	60,2	64,8	-6,0	60	
ST08	Kveldsro Terrasse 3	2024-12-30 18:00:00	55,2	60,5	-6,0	60	
ST15	John Strandruds Vei 25	2024-12-30 18:00:00	47,0	56,2	-6,0	60	
ST13	Kveldsrosvingen 1	2024-12-30 18:00:00	56,3	60,9	-6,0	60	
ST12	Arnstein Arnebergs vei 30	2024-12-30 18:00:00	68,5	75,9	-6,0	60	
ST11	Professor Kohts vei 27	2024-12-30 18:00:00	59,9	80,7	-6,0	60	
ST09	Professor Kohts vei 109	2024-12-30 18:00:00	62,6	77,1	-6,0	60	
ST01	Oksenøyveien 25	2024-12-30 17:30:00	50,3	57,1	-6,0	60	
ST02	Professor Kohts vei 60A	2024-12-30 17:30:00	60,9	66,1	-6,0	60	
ST03	Holtet 18	2024-12-30 17:30:00	70,9	75,4	0,0	60	
ST07	Kveldsro Terrasse 11A	2024-12-30 17:30:00	59,7	63,4	-6,0	60	
ST08	Kveldsro Terrasse 3	2024-12-30 17:30:00	54,9	59,8	-6,0	60	
ST15	John Strandruds Vei 25	2024-12-30 17:30:00	44,6	56,1	-6,0	60	
ST13	Kveldsrosvingen 1	2024-12-30 17:30:00	56,0	59,3	-6,0	60	
ST12	Arnstein Arnebergs vei 30	2024-12-30 17:30:00	68,7	75,9	-6,0	60	
ST11	Professor Kohts vei 27	2024-12-30 17:30:00	60,5	70,7	-6,0	60	
ST09	Professor Kohts vei 109	2024-12-30 17:30:00	62,9	76,4	-6,0	60	
ST01	Oksenøyveien 25	2024-12-30 17:00:00	50,0	63,2	-6,0	60	
ST02	Professor Kohts vei 60A	2024-12-30 17:00:00	61,0	71,0	-6,0	60	
ST03	Holtet 18	2024-12-30 17:00:00	70,7	75,2	0,0	60	
ST07	Kveldsro Terrasse 11A	2024-12-30 17:00:00	61,7	91,0	-6,0	60	
ST08	Kveldsro Terrasse 3	2024-12-30 17:00:00	55,3	64,7	-6,0	60	
ST15	John Strandruds Vei 25	2024-12-30 17:00:00	44,6	56,6	-6,0	60	
ST13	Kveldsrosvingen 1	2024-12-30 17:00:00	56,2	59,8	-6,0	60	
ST12	Arnstein Arnebergs vei 30	2024-12-30 17:00:00	68,3	75,2	-6,0	60	
ST11	Professor Kohts vei 27	2024-12-30 17:00:00	60,8	72,5	-6,0	60	
ST09	Professor Kohts vei 109	2024-12-30 17:00:00	62,8	76,9	-6,0	60	
ST01	Oksenøyveien 25	2024-12-30 16:30:00	49,7	58,8	-6,0	60	
ST02	Professor Kohts vei 60A	2024-12-30 16:30:00	61,3	65,5	-6,0	60	
ST03	Holtet 18	2024-12-30 16:30:00	70,1	74,7	0,0	60	
ST07	Kveldsro Terrasse 11A	2024-12-30 16:30:00	58,5	65,0	-6,0	60	
ST08	Kveldsro Terrasse 3	2024-12-30 16:30:00	54,0	61,0	-6,0	60	
ST15	John Strandruds Vei 25	2024-12-30 16:30:00	45,3	58,3	-6,0	60	
ST13	Kveldsrosvingen 1	2024-12-30 16:30:00	55,5	59,1	-6,0	60	
ST12	Arnstein Arnebergs vei 30	2024-12-30 16:30:00	68,8	76,0	-6,0	60	
ST11	Professor Kohts vei 27	2024-12-30 16:30:00	61,3	72,8	-6,0	60	
ST09	Professor Kohts vei 109	2024-12-30 16:30:00	62,4	75,9	-6,0	60	

Namn	Adress	Datum	LEQ dBa	LMAX dBa	dbOffset	Larm	Kommentar
ST01	Oksenøyveien 25	2024-12-30 16:00:00	50,0	55,6	-6,0	60	
ST02	Professor Kohts vei 60A	2024-12-30 16:00:00	61,3	64,9	-6,0	60	
ST03	Holtet 18	2024-12-30 16:00:00	70,1	74,4	0,0	60	
ST07	Kveldsro Terrasse 11A	2024-12-30 16:00:00	59,0	65,0	-6,0	60	
ST08	Kveldsro Terrasse 3	2024-12-30 16:00:00	56,4	88,2	-6,0	60	
ST15	John Strandruds Vei 25	2024-12-30 16:00:00	41,1	55,5	-6,0	60	
ST13	Kveldsrosvingen 1	2024-12-30 16:00:00	55,4	59,2	-6,0	60	
ST12	Arnstein Arnebergs vei 30	2024-12-30 16:00:00	68,7	74,7	-6,0	60	
ST11	Professor Kohts vei 27	2024-12-30 16:00:00	61,5	76,0	-6,0	60	
ST09	Professor Kohts vei 109	2024-12-30 16:00:00	62,4	75,8	-6,0	60	
ST01	Oksenøyveien 25	2024-12-30 15:30:00	49,4	57,1	-6,0	60	
ST02	Professor Kohts vei 60A	2024-12-30 15:30:00	61,6	70,7	-6,0	60	
ST03	Holtet 18	2024-12-30 15:30:00	69,8	74,9	0,0	60	
ST07	Kveldsro Terrasse 11A	2024-12-30 15:30:00	58,4	68,2	-6,0	60	
ST08	Kveldsro Terrasse 3	2024-12-30 15:30:00	54,1	62,5	-6,0	60	
ST15	John Strandruds Vei 25	2024-12-30 15:30:00	42,5	59,3	-6,0	60	
ST13	Kveldsrosvingen 1	2024-12-30 15:30:00	55,5	62,2	-6,0	60	
ST12	Arnstein Arnebergs vei 30	2024-12-30 15:30:00	68,9	76,0	-6,0	60	
ST11	Professor Kohts vei 27	2024-12-30 15:30:00	61,3	76,1	-6,0	60	
ST09	Professor Kohts vei 109	2024-12-30 15:30:00	61,7	77,5	-6,0	60	
ST01	Oksenøyveien 25	2024-12-30 15:00:00	48,8	60,0	-6,0	60	
ST02	Professor Kohts vei 60A	2024-12-30 15:00:00	61,8	72,4	-6,0	60	
ST03	Holtet 18	2024-12-30 15:00:00	70,1	75,1	0,0	60	
ST07	Kveldsro Terrasse 11A	2024-12-30 15:00:00	58,1	62,1	-6,0	60	
ST08	Kveldsro Terrasse 3	2024-12-30 15:00:00	53,6	58,9	-6,0	60	
ST15	John Strandruds Vei 25	2024-12-30 15:00:00	45,7	51,8	-6,0	60	
ST13	Kveldsrosvingen 1	2024-12-30 15:00:00	55,6	59,3	-6,0	60	
ST12	Arnstein Arnebergs vei 30	2024-12-30 15:00:00	69,0	76,0	-6,0	60	
ST11	Professor Kohts vei 27	2024-12-30 15:00:00	61,7	73,8	-6,0	60	
ST09	Professor Kohts vei 109	2024-12-30 15:00:00	61,9	74,2	-6,0	60	
ST01	Oksenøyveien 25	2024-12-30 14:30:00	49,7	56,8	-6,0	60	
ST02	Professor Kohts vei 60A	2024-12-30 14:30:00	61,9	67,1	-6,0	60	
ST03	Holtet 18	2024-12-30 14:30:00	71,1	75,7	0,0	60	
ST07	Kveldsro Terrasse 11A	2024-12-30 14:30:00	60,1	64,3	-6,0	60	
ST08	Kveldsro Terrasse 3	2024-12-30 14:30:00	61,2	93,9	-6,0	60	
ST15	John Strandruds Vei 25	2024-12-30 14:30:00	46,7	55,4	-6,0	60	
ST13	Kveldsrosvingen 1	2024-12-30 14:30:00	56,8	61,2	-6,0	60	
ST12	Arnstein Arnebergs vei 30	2024-12-30 14:30:00	69,1	74,7	-6,0	60	
ST11	Professor Kohts vei 27	2024-12-30 14:30:00	61,5	72,1	-6,0	60	
ST09	Professor Kohts vei 109	2024-12-30 14:30:00	63,8	80,1	-6,0	60	
ST01	Oksenøyveien 25	2024-12-30 14:00:00	50,1	58,5	-6,0	60	
ST02	Professor Kohts vei 60A	2024-12-30 14:00:00	61,9	65,8	-6,0	60	
ST03	Holtet 18	2024-12-30 14:00:00	71,2	75,0	0,0	60	
ST07	Kveldsro Terrasse 11A	2024-12-30 14:00:00	60,9	64,6	-6,0	60	

Namn	Adress	Datum	LEQ dBa	LMAX dBa	dbOffset	Larm	Kommentar
ST08	Kveldsro Terrasse 3	2024-12-30 14:00:00	56,9	79,3	-6,0	60	
ST15	John Strandruds Vei 25	2024-12-30 14:00:00	44,3	57,2	-6,0	60	
ST13	Kveldsrosvingen 1	2024-12-30 14:00:00	56,8	60,2	-6,0	60	
ST12	Arnstein Arnebergs vei 30	2024-12-30 14:00:00	69,3	77,4	-6,0	60	
ST11	Professor Kohts vei 27	2024-12-30 14:00:00	61,4	71,5	-6,0	60	
ST09	Professor Kohts vei 109	2024-12-30 14:00:00	63,3	76,3	-6,0	60	
ST01	Oksenøyveien 25	2024-12-30 13:30:00	50,5	64,1	-6,0	60	
ST02	Professor Kohts vei 60A	2024-12-30 13:30:00	61,8	67,8	-6,0	60	
ST03	Holtet 18	2024-12-30 13:30:00	71,1	75,9	0,0	60	
ST07	Kveldsro Terrasse 11A	2024-12-30 13:30:00	60,3	64,0	-6,0	60	
ST08	Kveldsro Terrasse 3	2024-12-30 13:30:00	55,6	62,5	-6,0	60	
ST15	John Strandruds Vei 25	2024-12-30 13:30:00	43,1	53,8	-6,0	60	
ST13	Kveldsrosvingen 1	2024-12-30 13:30:00	56,5	60,0	-6,0	60	
ST12	Arnstein Arnebergs vei 30	2024-12-30 13:30:00	69,4	75,0	-6,0	60	
ST11	Professor Kohts vei 27	2024-12-30 13:30:00	62,0	72,0	-6,0	60	
ST09	Professor Kohts vei 109	2024-12-30 13:30:00	63,1	76,2	-6,0	60	
ST01	Oksenøyveien 25	2024-12-30 13:00:00	49,5	62,8	-6,0	60	
ST02	Professor Kohts vei 60A	2024-12-30 13:00:00	61,9	72,7	-6,0	60	
ST03	Holtet 18	2024-12-30 13:00:00	71,5	77,8	0,0	60	
ST07	Kveldsro Terrasse 11A	2024-12-30 13:00:00	60,9	67,4	-6,0	60	
ST08	Kveldsro Terrasse 3	2024-12-30 13:00:00	56,4	70,2	-6,0	60	
ST15	John Strandruds Vei 25	2024-12-30 13:00:00	44,0	55,9	-6,0	60	
ST13	Kveldsrosvingen 1	2024-12-30 13:00:00	57,3	64,4	-6,0	60	
ST12	Arnstein Arnebergs vei 30	2024-12-30 13:00:00	69,0	74,6	-6,0	60	
ST11	Professor Kohts vei 27	2024-12-30 13:00:00	61,5	71,0	-6,0	60	
ST09	Professor Kohts vei 109	2024-12-30 13:00:00	63,6	74,9	-6,0	60	
ST01	Oksenøyveien 25	2024-12-30 12:30:00	49,3	60,2	-6,0	60	
ST02	Professor Kohts vei 60A	2024-12-30 12:30:00	61,8	66,2	-6,0	60	
ST03	Holtet 18	2024-12-30 12:30:00	71,6	75,4	0,0	60	
ST07	Kveldsro Terrasse 11A	2024-12-30 12:30:00	60,7	71,7	-6,0	60	
ST08	Kveldsro Terrasse 3	2024-12-30 12:30:00	56,4	64,7	-6,0	60	
ST15	John Strandruds Vei 25	2024-12-30 12:30:00	45,1	57,5	-6,0	60	
ST13	Kveldsrosvingen 1	2024-12-30 12:30:00	57,2	59,9	-6,0	60	
ST12	Arnstein Arnebergs vei 30	2024-12-30 12:30:00	69,3	77,3	-6,0	60	
ST11	Professor Kohts vei 27	2024-12-30 12:30:00	61,7	72,6	-6,0	60	
ST09	Professor Kohts vei 109	2024-12-30 12:30:00	63,3	77,1	-6,0	60	
ST01	Oksenøyveien 25	2024-12-30 12:00:00	48,9	61,5	-6,0	60	
ST02	Professor Kohts vei 60A	2024-12-30 12:00:00	61,9	70,6	-6,0	60	
ST03	Holtet 18	2024-12-30 12:00:00	71,4	75,6	0,0	60	
ST07	Kveldsro Terrasse 11A	2024-12-30 12:00:00	61,1	64,8	-6,0	60	
ST08	Kveldsro Terrasse 3	2024-12-30 12:00:00	56,9	62,8	-6,0	60	
ST15	John Strandruds Vei 25	2024-12-30 12:00:00	45,1	57,2	-6,0	60	
ST13	Kveldsrosvingen 1	2024-12-30 12:00:00	57,6	60,6	-6,0	60	
ST12	Arnstein Arnebergs vei 30	2024-12-30 12:00:00	69,1	77,1	-6,0	60	

Namn	Adress	Datum	LEQ dBa	LMAX dBa	dbOffset	Larm	Kommentar
ST11	Professor Kohts vei 27	2024-12-30 12:00:00	61,5	72,0	-6,0	60	
ST09	Professor Kohts vei 109	2024-12-30 12:00:00	63,8	78,3	-6,0	60	
ST01	Oksenøyveien 25	2024-12-30 11:30:00	48,9	72,2	-6,0	60	
ST02	Professor Kohts vei 60A	2024-12-30 11:30:00	61,8	74,7	-6,0	60	
ST03	Holtet 18	2024-12-30 11:30:00	71,4	78,2	0,0	60	
ST07	Kveldsro Terrasse 11A	2024-12-30 11:30:00	61,1	65,6	-6,0	60	
ST08	Kveldsro Terrasse 3	2024-12-30 11:30:00	57,1	65,6	-6,0	60	
ST15	John Strandruds Vei 25	2024-12-30 11:30:00	44,3	53,8	-6,0	60	
ST13	Kveldsrosvingen 1	2024-12-30 11:30:00	57,6	63,3	-6,0	60	
ST12	Arnstein Arnebergs vei 30	2024-12-30 11:30:00	69,3	91,8	-6,0	60	
ST11	Professor Kohts vei 27	2024-12-30 11:30:00	61,0	72,2	-6,0	60	
ST09	Professor Kohts vei 109	2024-12-30 11:30:00	63,8	76,4	-6,0	60	
ST01	Oksenøyveien 25	2024-12-30 11:00:00	50,9	60,9	-6,0	60	
ST02	Professor Kohts vei 60A	2024-12-30 11:00:00	61,2	65,8	-6,0	60	
ST03	Holtet 18	2024-12-30 11:00:00	71,5	76,9	0,0	60	
ST07	Kveldsro Terrasse 11A	2024-12-30 11:00:00	60,9	69,2	-6,0	60	
ST08	Kveldsro Terrasse 3	2024-12-30 11:00:00	56,6	61,7	-6,0	60	
ST15	John Strandruds Vei 25	2024-12-30 11:00:00	43,5	53,4	-6,0	60	
ST13	Kveldsrosvingen 1	2024-12-30 11:00:00	57,1	62,6	-6,0	60	
ST12	Arnstein Arnebergs vei 30	2024-12-30 11:00:00	69,8	86,4	-6,0	60	
ST11	Professor Kohts vei 27	2024-12-30 11:00:00	61,0	73,3	-6,0	60	
ST09	Professor Kohts vei 109	2024-12-30 11:00:00	63,1	77,8	-6,0	60	
ST01	Oksenøyveien 25	2024-12-30 10:30:00	50,9	66,0	-6,0	60	
ST02	Professor Kohts vei 60A	2024-12-30 10:30:00	60,9	67,1	-6,0	60	
ST03	Holtet 18	2024-12-30 10:30:00	70,9	76,6	0,0	60	
ST07	Kveldsro Terrasse 11A	2024-12-30 10:30:00	60,6	65,1	-6,0	60	
ST08	Kveldsro Terrasse 3	2024-12-30 10:30:00	56,5	68,5	-6,0	60	
ST15	John Strandruds Vei 25	2024-12-30 10:30:00	44,2	55,2	-6,0	60	
ST13	Kveldsrosvingen 1	2024-12-30 10:30:00	56,8	61,0	-6,0	60	
ST12	Arnstein Arnebergs vei 30	2024-12-30 10:30:00	68,1	76,2	-6,0	60	
ST11	Professor Kohts vei 27	2024-12-30 10:30:00	60,5	72,6	-6,0	60	
ST09	Professor Kohts vei 109	2024-12-30 10:30:00	63,1	76,7	-6,0	60	
ST01	Oksenøyveien 25	2024-12-30 10:00:00	49,6	57,7	-6,0	60	
ST02	Professor Kohts vei 60A	2024-12-30 10:00:00	60,6	69,9	-6,0	60	
ST03	Holtet 18	2024-12-30 10:00:00	70,4	76,1	0,0	60	
ST07	Kveldsro Terrasse 11A	2024-12-30 10:00:00	59,8	65,2	-6,0	60	
ST08	Kveldsro Terrasse 3	2024-12-30 10:00:00	55,6	61,0	-6,0	60	
ST15	John Strandruds Vei 25	2024-12-30 10:00:00	46,0	61,2	-6,0	60	
ST13	Kveldsrosvingen 1	2024-12-30 10:00:00	56,4	61,5	-6,0	60	
ST12	Arnstein Arnebergs vei 30	2024-12-30 10:00:00	67,7	77,3	-6,0	60	
ST11	Professor Kohts vei 27	2024-12-30 10:00:00	59,5	71,4	-6,0	60	
ST09	Professor Kohts vei 109	2024-12-30 10:00:00	62,1	76,5	-6,0	60	
ST01	Oksenøyveien 25	2024-12-30 09:30:00	49,5	60,8	-6,0	60	
ST02	Professor Kohts vei 60A	2024-12-30 09:30:00	60,2	67,2	-6,0	60	

Namn	Adress	Datum	LEQ dBa	LMAX dBa	dbOffset	Larm	Kommentar
ST03	Holtet 18	2024-12-30 09:30:00	69,9	75,9	0,0	60	
ST07	Kveldsro Terrasse 11A	2024-12-30 09:30:00	59,7	69,4	-6,0	60	
ST08	Kveldsro Terrasse 3	2024-12-30 09:30:00	55,4	69,7	-6,0	60	
ST15	John Strandruds Vei 25	2024-12-30 09:30:00	45,4	57,5	-6,0	60	
ST13	Kveldsrosvingen 1	2024-12-30 09:30:00	56,0	62,0	-6,0	60	
ST12	Arnstein Arnebergs vei 30	2024-12-30 09:30:00	67,2	75,5	-6,0	60	
ST11	Professor Kohts vei 27	2024-12-30 09:30:00	59,1	72,5	-6,0	60	
ST09	Professor Kohts vei 109	2024-12-30 09:30:00	61,5	75,1	-6,0	60	
ST01	Oksenøyveien 25	2024-12-30 09:00:00	49,4	60,9	-6,0	60	
ST02	Professor Kohts vei 60A	2024-12-30 09:00:00	59,2	66,0	-6,0	60	
ST03	Holtet 18	2024-12-30 09:00:00	69,0	75,2	0,0	60	
ST07	Kveldsro Terrasse 11A	2024-12-30 09:00:00	59,3	71,3	-6,0	60	
ST08	Kveldsro Terrasse 3	2024-12-30 09:00:00	54,7	67,6	-6,0	60	
ST15	John Strandruds Vei 25	2024-12-30 09:00:00	45,2	74,9	-6,0	60	
ST13	Kveldsrosvingen 1	2024-12-30 09:00:00	55,1	59,3	-6,0	60	
ST12	Arnstein Arnebergs vei 30	2024-12-30 09:00:00	66,4	74,7	-6,0	60	
ST11	Professor Kohts vei 27	2024-12-30 09:00:00	58,6	71,6	-6,0	60	
ST09	Professor Kohts vei 109	2024-12-30 09:00:00	60,3	72,9	-6,0	60	
ST01	Oksenøyveien 25	2024-12-30 08:30:00	50,8	58,8	-6,0	60	
ST02	Professor Kohts vei 60A	2024-12-30 08:30:00	58,6	64,6	-6,0	60	
ST03	Holtet 18	2024-12-30 08:30:00	68,7	74,8	0,0	60	
ST07	Kveldsro Terrasse 11A	2024-12-30 08:30:00	58,7	64,2	-6,0	60	
ST08	Kveldsro Terrasse 3	2024-12-30 08:30:00	54,3	64,6	-6,0	60	
ST15	John Strandruds Vei 25	2024-12-30 08:30:00	40,7	47,5	-6,0	60	
ST13	Kveldsrosvingen 1	2024-12-30 08:30:00	54,5	59,6	-6,0	60	
ST12	Arnstein Arnebergs vei 30	2024-12-30 08:30:00	65,8	73,5	-6,0	60	
ST11	Professor Kohts vei 27	2024-12-30 08:30:00	59,0	72,9	-6,0	60	
ST09	Professor Kohts vei 109	2024-12-30 08:30:00	59,9	74,3	-6,0	60	
ST01	Oksenøyveien 25	2024-12-30 08:00:00	47,8	56,0	-6,0	60	
ST02	Professor Kohts vei 60A	2024-12-30 08:00:00	58,8	66,4	-6,0	60	
ST03	Holtet 18	2024-12-30 08:00:00	68,3	76,2	0,0	60	
ST07	Kveldsro Terrasse 11A	2024-12-30 08:00:00	57,9	64,1	-6,0	60	
ST08	Kveldsro Terrasse 3	2024-12-30 08:00:00	53,1	59,3	-6,0	60	
ST15	John Strandruds Vei 25	2024-12-30 08:00:00	40,8	54,1	-6,0	60	
ST13	Kveldsrosvingen 1	2024-12-30 08:00:00	54,1	58,9	-6,0	60	
ST12	Arnstein Arnebergs vei 30	2024-12-30 08:00:00	65,5	73,3	-6,0	60	
ST11	Professor Kohts vei 27	2024-12-30 08:00:00	58,1	71,4	-6,0	60	
ST09	Professor Kohts vei 109	2024-12-30 08:00:00	60,1	77,4	-6,0	60	
ST01	Oksenøyveien 25	2024-12-30 07:30:00	48,7	56,6	-6,0	60	
ST02	Professor Kohts vei 60A	2024-12-30 07:30:00	58,8	65,3	-6,0	60	
ST03	Holtet 18	2024-12-30 07:30:00	68,5	76,2	0,0	60	
ST07	Kveldsro Terrasse 11A	2024-12-30 07:30:00	57,4	64,9	-6,0	60	
ST08	Kveldsro Terrasse 3	2024-12-30 07:30:00	52,7	61,3	-6,0	60	
ST15	John Strandruds Vei 25	2024-12-30 07:30:00	41,7	57,5	-6,0	60	

Namn	Adress	Datum	LEQ dBa	LMAX dBa	dbOffset	Larm	Kommentar
ST13	Kveldsrosvingen 1	2024-12-30 07:30:00	53,9	62,2	-6,0	60	
ST12	Arnstein Arnebergs vei 30	2024-12-30 07:30:00	65,8	77,1	-6,0	60	
ST11	Professor Kohts vei 27	2024-12-30 07:30:00	57,5	71,4	-6,0	60	
ST09	Professor Kohts vei 109	2024-12-30 07:30:00	59,9	74,5	-6,0	60	
ST01	Oksenøyveien 25	2024-12-30 07:00:00	43,8	53,6	-6,0	60	
ST02	Professor Kohts vei 60A	2024-12-30 07:00:00	57,5	65,5	-6,0	60	
ST03	Holtet 18	2024-12-30 07:00:00	66,7	74,1	0,0	60	
ST07	Kveldsro Terrasse 11A	2024-12-30 07:00:00	55,8	62,2	-6,0	60	
ST08	Kveldsro Terrasse 3	2024-12-30 07:00:00	51,5	58,0	-6,0	60	
ST15	John Strandruds Vei 25	2024-12-30 07:00:00	45,4	52,3	-6,0	60	
ST13	Kveldsrosvingen 1	2024-12-30 07:00:00	53,2	58,0	-6,0	60	
ST12	Arnstein Arnebergs vei 30	2024-12-30 07:00:00	64,5	74,3	-6,0	60	
ST11	Professor Kohts vei 27	2024-12-30 07:00:00	55,4	70,9	-6,0	60	
ST09	Professor Kohts vei 109	2024-12-30 07:00:00	58,6	72,0	-6,0	60	
ST01	Oksenøyveien 25	2024-12-30 06:30:00	44,2	56,7	-6,0	45	
ST02	Professor Kohts vei 60A	2024-12-30 06:30:00	57,0	64,8	-6,0	45	
ST03	Holtet 18	2024-12-30 06:30:00	66,5	74,5	0,0	45	
ST07	Kveldsro Terrasse 11A	2024-12-30 06:30:00	55,2	61,9	-6,0	45	
ST08	Kveldsro Terrasse 3	2024-12-30 06:30:00	50,9	58,3	-6,0	45	
ST15	John Strandruds Vei 25	2024-12-30 06:30:00	45,1	57,0	-6,0	45	
ST13	Kveldsrosvingen 1	2024-12-30 06:30:00	52,7	58,8	-6,0	45	
ST12	Arnstein Arnebergs vei 30	2024-12-30 06:30:00	64,8	76,1	-6,0	45	
ST11	Professor Kohts vei 27	2024-12-30 06:30:00	54,0	69,9	-6,0	45	
ST09	Professor Kohts vei 109	2024-12-30 06:30:00	58,3	75,5	-6,0	45	
ST01	Oksenøyveien 25	2024-12-30 06:00:00	44,0	65,4	-6,0	45	
ST02	Professor Kohts vei 60A	2024-12-30 06:00:00	54,6	67,4	-6,0	45	
ST03	Holtet 18	2024-12-30 06:00:00	65,0	74,8	0,0	45	
ST07	Kveldsro Terrasse 11A	2024-12-30 06:00:00	53,8	62,1	-6,0	45	
ST08	Kveldsro Terrasse 3	2024-12-30 06:00:00	50,2	60,4	-6,0	45	
ST15	John Strandruds Vei 25	2024-12-30 06:00:00	44,5	54,4	-6,0	45	
ST13	Kveldsrosvingen 1	2024-12-30 06:00:00	51,4	59,5	-6,0	45	
ST12	Arnstein Arnebergs vei 30	2024-12-30 06:00:00	63,3	74,7	-6,0	45	
ST11	Professor Kohts vei 27	2024-12-30 06:00:00	54,6	73,5	-6,0	45	
ST09	Professor Kohts vei 109	2024-12-30 06:00:00	58,0	76,6	-6,0	45	
ST01	Oksenøyveien 25	2024-12-30 05:30:00	41,9	53,5	-6,0	45	
ST02	Professor Kohts vei 60A	2024-12-30 05:30:00	54,3	65,2	-6,0	45	
ST03	Holtet 18	2024-12-30 05:30:00	64,2	75,1	0,0	45	
ST07	Kveldsro Terrasse 11A	2024-12-30 05:30:00	53,2	61,4	-6,0	45	
ST08	Kveldsro Terrasse 3	2024-12-30 05:30:00	49,0	57,7	-6,0	45	
ST15	John Strandruds Vei 25	2024-12-30 05:30:00	44,5	55,1	-6,0	45	
ST13	Kveldsrosvingen 1	2024-12-30 05:30:00	51,2	58,0	-6,0	45	
ST12	Arnstein Arnebergs vei 30	2024-12-30 05:30:00	62,7	75,0	-6,0	45	
ST11	Professor Kohts vei 27	2024-12-30 05:30:00	51,7	70,1	-6,0	45	
ST09	Professor Kohts vei 109	2024-12-30 05:30:00	55,5	70,2	-6,0	45	

Namn	Adress	Datum	LEQ dBa	LMAX dBa	dbOffset	Larm	Kommentar
ST01	Oksenøyveien 25	2024-12-30 05:00:00	39,7	53,5	-6,0	45	
ST02	Professor Kohts vei 60A	2024-12-30 05:00:00	52,2	63,0	-6,0	45	
ST03	Holtet 18	2024-12-30 05:00:00	62,1	74,7	0,0	45	
ST07	Kveldsro Terrasse 11A	2024-12-30 05:00:00	51,6	63,2	-6,0	45	
ST08	Kveldsro Terrasse 3	2024-12-30 05:00:00	47,2	58,0	-6,0	45	
ST15	John Strandruds Vei 25	2024-12-30 05:00:00	42,1	53,0	-6,0	45	
ST13	Kveldsrosvingen 1	2024-12-30 05:00:00	49,8	59,0	-6,0	45	
ST12	Arnstein Arnebergs vei 30	2024-12-30 05:00:00	60,7	76,2	-6,0	45	
ST11	Professor Kohts vei 27	2024-12-30 05:00:00	47,8	65,7	-6,0	45	
ST09	Professor Kohts vei 109	2024-12-30 05:00:00	54,1	68,5	-6,0	45	
ST01	Oksenøyveien 25	2024-12-30 04:30:00	39,2	54,1	-6,0	45	
ST02	Professor Kohts vei 60A	2024-12-30 04:30:00	52,9	65,8	-6,0	45	
ST03	Holtet 18	2024-12-30 04:30:00	61,8	74,5	0,0	45	
ST07	Kveldsro Terrasse 11A	2024-12-30 04:30:00	50,6	62,2	-6,0	45	
ST08	Kveldsro Terrasse 3	2024-12-30 04:30:00	46,2	57,9	-6,0	45	
ST15	John Strandruds Vei 25	2024-12-30 04:30:00	40,8	54,3	-6,0	45	
ST13	Kveldsrosvingen 1	2024-12-30 04:30:00	49,3	60,8	-6,0	45	
ST12	Arnstein Arnebergs vei 30	2024-12-30 04:30:00	59,9	74,6	-6,0	45	
ST11	Professor Kohts vei 27	2024-12-30 04:30:00	47,5	67,4	-6,0	45	
ST09	Professor Kohts vei 109	2024-12-30 04:30:00	53,6	77,4	-6,0	45	
ST01	Oksenøyveien 25	2024-12-30 04:00:00	37,5	53,5	-6,0	45	
ST02	Professor Kohts vei 60A	2024-12-30 04:00:00	50,2	64,6	-6,0	45	
ST03	Holtet 18	2024-12-30 04:00:00	59,5	74,7	0,0	45	
ST07	Kveldsro Terrasse 11A	2024-12-30 04:00:00	48,7	61,3	-6,0	45	
ST08	Kveldsro Terrasse 3	2024-12-30 04:00:00	44,4	56,8	-6,0	45	
ST15	John Strandruds Vei 25	2024-12-30 04:00:00	38,5	51,6	-6,0	45	
ST13	Kveldsrosvingen 1	2024-12-30 04:00:00	47,9	58,2	-6,0	45	
ST12	Arnstein Arnebergs vei 30	2024-12-30 04:00:00	57,9	73,0	-6,0	45	
ST11	Professor Kohts vei 27	2024-12-30 04:00:00	45,8	64,8	-6,0	45	
ST09	Professor Kohts vei 109	2024-12-30 04:00:00	50,4	66,3	-6,0	45	
ST01	Oksenøyveien 25	2024-12-30 03:30:00	38,8	60,4	-6,0	45	
ST02	Professor Kohts vei 60A	2024-12-30 03:30:00	51,4	63,2	-6,0	45	
ST03	Holtet 18	2024-12-30 03:30:00	60,5	74,1	0,0	45	
ST07	Kveldsro Terrasse 11A	2024-12-30 03:30:00	49,4	61,8	-6,0	45	
ST08	Kveldsro Terrasse 3	2024-12-30 03:30:00	45,4	58,9	-6,0	45	
ST15	John Strandruds Vei 25	2024-12-30 03:30:00	40,3	51,8	-6,0	45	
ST13	Kveldsrosvingen 1	2024-12-30 03:30:00	48,3	57,3	-6,0	45	
ST12	Arnstein Arnebergs vei 30	2024-12-30 03:30:00	58,8	73,9	-6,0	45	
ST11	Professor Kohts vei 27	2024-12-30 03:30:00	47,0	68,6	-6,0	45	
ST09	Professor Kohts vei 109	2024-12-30 03:30:00	52,6	73,2	-6,0	45	
ST01	Oksenøyveien 25	2024-12-30 03:00:00	38,4	52,1	-6,0	45	
ST02	Professor Kohts vei 60A	2024-12-30 03:00:00	49,2	62,9	-6,0	45	
ST03	Holtet 18	2024-12-30 03:00:00	59,4	73,4	0,0	45	
ST07	Kveldsro Terrasse 11A	2024-12-30 03:00:00	48,5	61,9	-6,0	45	

Namn	Adress	Datum	LEQ dBa	LMAX dBa	dbOffset	Larm	Kommentar
ST08	Kveldsro Terrasse 3	2024-12-30 03:00:00	44,5	58,6	-6,0	45	
ST15	John Strandruds Vei 25	2024-12-30 03:00:00	39,1	53,6	-6,0	45	
ST13	Kveldsrosvingen 1	2024-12-30 03:00:00	47,7	58,6	-6,0	45	
ST12	Arnstein Arnebergs vei 30	2024-12-30 03:00:00	57,8	74,6	-6,0	45	
ST11	Professor Kohts vei 27	2024-12-30 03:00:00	47,7	68,5	-6,0	45	
ST09	Professor Kohts vei 109	2024-12-30 03:00:00	51,7	71,5	-6,0	45	
ST01	Oksenøyveien 25	2024-12-30 02:30:00	38,0	51,4	-6,0	45	
ST02	Professor Kohts vei 60A	2024-12-30 02:30:00	50,2	65,7	-6,0	45	
ST03	Holtet 18	2024-12-30 02:30:00	59,6	72,6	0,0	45	
ST07	Kveldsro Terrasse 11A	2024-12-30 02:30:00	48,5	61,7	-6,0	45	
ST08	Kveldsro Terrasse 3	2024-12-30 02:30:00	44,5	57,6	-6,0	45	
ST15	John Strandruds Vei 25	2024-12-30 02:30:00	38,3	49,7	-6,0	45	
ST13	Kveldsrosvingen 1	2024-12-30 02:30:00	47,9	56,6	-6,0	45	
ST12	Arnstein Arnebergs vei 30	2024-12-30 02:30:00	57,5	73,7	-6,0	45	
ST11	Professor Kohts vei 27	2024-12-30 02:30:00	49,1	71,1	-6,0	45	
ST09	Professor Kohts vei 109	2024-12-30 02:30:00	51,4	69,2	-6,0	45	
ST01	Oksenøyveien 25	2024-12-30 02:00:00	38,7	59,2	-6,0	45	
ST02	Professor Kohts vei 60A	2024-12-30 02:00:00	50,0	60,7	-6,0	45	
ST03	Holtet 18	2024-12-30 02:00:00	60,2	74,5	0,0	45	
ST07	Kveldsro Terrasse 11A	2024-12-30 02:00:00	48,8	61,3	-6,0	45	
ST08	Kveldsro Terrasse 3	2024-12-30 02:00:00	44,9	57,9	-6,0	45	
ST15	John Strandruds Vei 25	2024-12-30 02:00:00	39,4	50,3	-6,0	45	
ST13	Kveldsrosvingen 1	2024-12-30 02:00:00	48,4	58,2	-6,0	45	
ST12	Arnstein Arnebergs vei 30	2024-12-30 02:00:00	58,3	75,4	-6,0	45	
ST11	Professor Kohts vei 27	2024-12-30 02:00:00	50,1	70,3	-6,0	45	
ST09	Professor Kohts vei 109	2024-12-30 02:00:00	52,3	70,0	-6,0	45	
ST01	Oksenøyveien 25	2024-12-30 01:30:00	39,7	54,3	-6,0	45	
ST02	Professor Kohts vei 60A	2024-12-30 01:30:00	52,8	62,8	-6,0	45	
ST03	Holtet 18	2024-12-30 01:30:00	62,1	75,7	0,0	45	
ST07	Kveldsro Terrasse 11A	2024-12-30 01:30:00	50,3	60,8	-6,0	45	
ST08	Kveldsro Terrasse 3	2024-12-30 01:30:00	46,2	57,8	-6,0	45	
ST15	John Strandruds Vei 25	2024-12-30 01:30:00	39,9	53,0	-6,0	45	
ST13	Kveldsrosvingen 1	2024-12-30 01:30:00	48,9	57,0	-6,0	45	
ST12	Arnstein Arnebergs vei 30	2024-12-30 01:30:00	59,8	77,4	-6,0	45	
ST11	Professor Kohts vei 27	2024-12-30 01:30:00	51,7	70,4	-6,0	45	
ST09	Professor Kohts vei 109	2024-12-30 01:30:00	53,4	72,7	-6,0	45	
ST01	Oksenøyveien 25	2024-12-30 01:00:00	40,6	61,0	-6,0	45	
ST02	Professor Kohts vei 60A	2024-12-30 01:00:00	53,8	67,0	-6,0	45	
ST03	Holtet 18	2024-12-30 01:00:00	63,1	75,4	0,0	45	
ST07	Kveldsro Terrasse 11A	2024-12-30 01:00:00	51,2	61,2	-6,0	45	
ST08	Kveldsro Terrasse 3	2024-12-30 01:00:00	47,3	58,3	-6,0	45	
ST15	John Strandruds Vei 25	2024-12-30 01:00:00	41,1	50,5	-6,0	45	
ST13	Kveldsrosvingen 1	2024-12-30 01:00:00	49,5	57,2	-6,0	45	
ST12	Arnstein Arnebergs vei 30	2024-12-30 01:00:00	60,3	74,1	-6,0	45	

Namn	Adress	Datum	LEQ dBa	LMAX dBa	dbOffset	Larm	Kommentar
ST11	Professor Kohts vei 27	2024-12-30 01:00:00	52,7	72,6	-6,0	45	
ST09	Professor Kohts vei 109	2024-12-30 01:00:00	55,5	78,1	-6,0	45	
ST01	Oksenøyveien 25	2024-12-30 00:30:00	44,8	56,2	-6,0	45	
ST02	Professor Kohts vei 60A	2024-12-30 00:30:00	55,3	63,2	-6,0	45	
ST03	Holtet 18	2024-12-30 00:30:00	65,1	76,1	0,0	45	
ST07	Kveldsro Terrasse 11A	2024-12-30 00:30:00	55,4	64,1	-6,0	45	
ST08	Kveldsro Terrasse 3	2024-12-30 00:30:00	51,3	62,9	-6,0	45	
ST15	John Strandruds Vei 25	2024-12-30 00:30:00	41,6	53,1	-6,0	45	
ST13	Kveldsrosvingen 1	2024-12-30 00:30:00	51,4	59,6	-6,0	45	
ST12	Arnstein Arnebergs vei 30	2024-12-30 00:30:00	62,3	75,0	-6,0	45	
ST11	Professor Kohts vei 27	2024-12-30 00:30:00	52,0	67,2	-6,0	45	
ST09	Professor Kohts vei 109	2024-12-30 00:30:00	56,6	73,0	-6,0	45	
ST01	Oksenøyveien 25	2024-12-30 00:00:00	47,1	59,8	-6,0	45	
ST02	Professor Kohts vei 60A	2024-12-30 00:00:00	55,9	63,4	-6,0	45	
ST03	Holtet 18	2024-12-30 00:00:00	65,8	74,7	0,0	45	
ST07	Kveldsro Terrasse 11A	2024-12-30 00:00:00	56,3	65,6	-6,0	45	
ST08	Kveldsro Terrasse 3	2024-12-30 00:00:00	52,0	59,6	-6,0	45	
ST15	John Strandruds Vei 25	2024-12-30 00:00:00	39,7	48,6	-6,0	45	
ST13	Kveldsrosvingen 1	2024-12-30 00:00:00	52,1	58,3	-6,0	45	
ST12	Arnstein Arnebergs vei 30	2024-12-30 00:00:00	63,0	74,7	-6,0	45	
ST11	Professor Kohts vei 27	2024-12-30 00:00:00	53,6	71,3	-6,0	45	
ST09	Professor Kohts vei 109	2024-12-30 00:00:00	57,7	76,5	-6,0	45	