

Mätperiod: 2025-01-06 00:00:00 - 2025-01-12 00:00:00

Kommentar: 20205, uke 02

◆ ST15 ◆ ST02 ◆ ST07 ◆ ST03 ◆ ST01 ◆ ST13 ◆ ST12 ◆ ST11 ◆ ST09 ◆ ST08
◆ ST01 Alarm ◆ ST02 Alarm ◆ ST03 Alarm ◆ ST07 Alarm ◆ ST08 Alarm ◆ ST09 Alarm ◆ ST11 Alarm ◆ ST12 Alarm ◆ ST13 Alarm ◆ ST15 Alarm

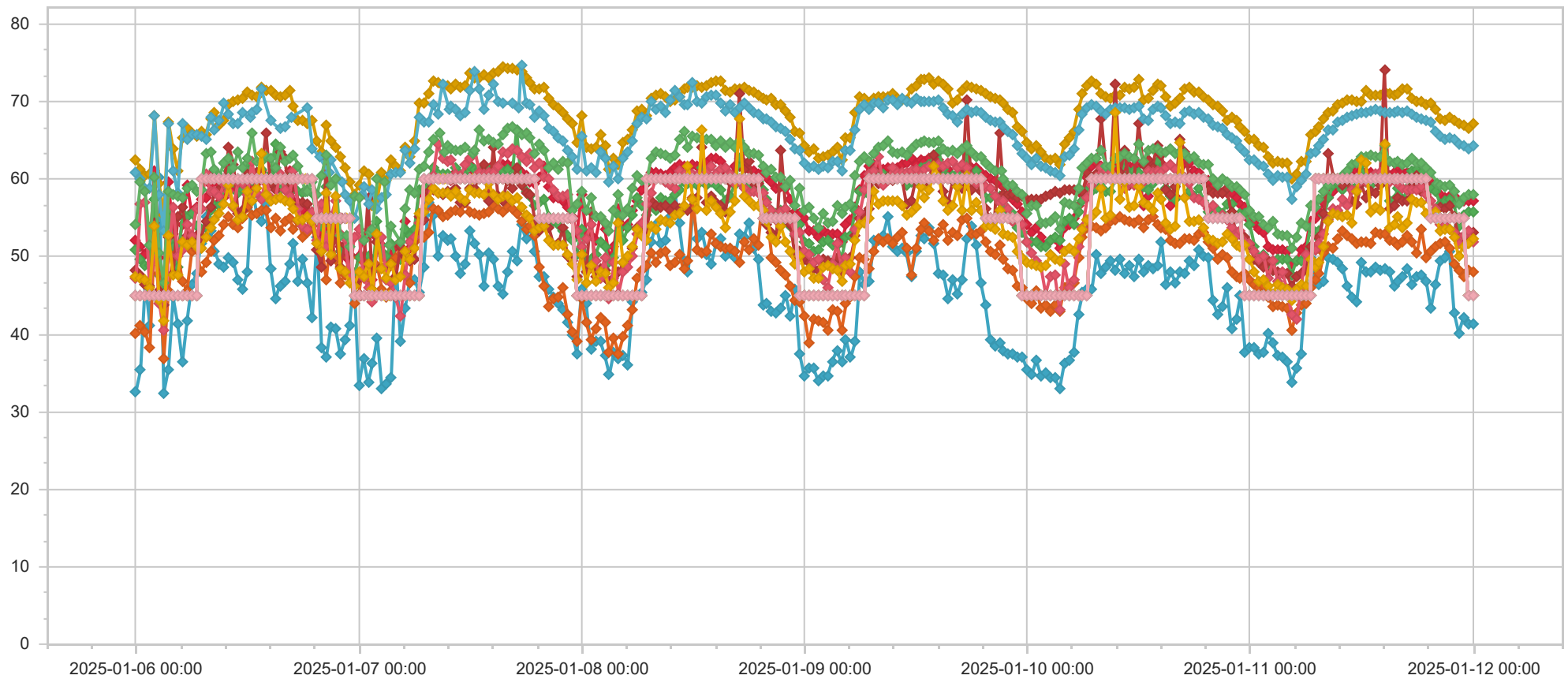

Namn	Adress	Datum	LEQ dBa	LMAX dBa	dbOffset	Larm	Kommentar
ST15	John Strandruds Vei 25	2025-01-12 00:00:00	41,3	48,8	-6,0	45	
ST02	Professor Kohts vei 60A	2025-01-12 00:00:00	57,3	64,4	-6,0	45	
ST07	Kveldsro Terrasse 11A	2025-01-12 00:00:00	55,8	61,1	-6,0	45	
ST03	Holtet 18	2025-01-12 00:00:00	67,2	74,0	0,0	45	
ST01	Oksenøyveien 25	2025-01-12 00:00:00	48,0	55,2	-6,0	45	
ST13	Kveldsrosvingen 1	2025-01-12 00:00:00	53,1	57,7	-6,0	45	
ST12	Arnstein Arnebergs vei 30	2025-01-12 00:00:00	64,3	72,3	-6,0	45	
ST11	Professor Kohts vei 27	2025-01-12 00:00:00	52,0	65,6	-6,0	45	
ST09	Professor Kohts vei 109	2025-01-12 00:00:00	58,0	69,4	-6,0	45	
ST08	Kveldsro Terrasse 3	2025-01-12 00:00:00	52,3	58,0	-6,0	45	
ST15	John Strandruds Vei 25	2025-01-11 23:30:00	41,4	52,5	-6,0	45	
ST02	Professor Kohts vei 60A	2025-01-11 23:30:00	57,1	64,5	-6,0	45	
ST07	Kveldsro Terrasse 11A	2025-01-11 23:30:00	55,8	62,5	-6,0	45	
ST03	Holtet 18	2025-01-11 23:30:00	66,5	73,8	0,0	45	
ST01	Oksenøyveien 25	2025-01-11 23:30:00	48,3	58,8	-6,0	45	
ST13	Kveldsrosvingen 1	2025-01-11 23:30:00	52,7	63,0	-6,0	45	
ST12	Arnstein Arnebergs vei 30	2025-01-11 23:30:00	63,9	74,0	-6,0	45	
ST11	Professor Kohts vei 27	2025-01-11 23:30:00	53,3	68,2	-6,0	45	
ST09	Professor Kohts vei 109	2025-01-11 23:30:00	58,1	71,7	-6,0	45	
ST08	Kveldsro Terrasse 3	2025-01-11 23:30:00	51,8	58,6	-6,0	45	
ST15	John Strandruds Vei 25	2025-01-11 23:00:00	42,1	54,0	-6,0	55	
ST02	Professor Kohts vei 60A	2025-01-11 23:00:00	57,2	65,9	-6,0	55	
ST07	Kveldsro Terrasse 11A	2025-01-11 23:00:00	55,4	62,5	-6,0	55	
ST03	Holtet 18	2025-01-11 23:00:00	67,1	73,8	0,0	55	
ST01	Oksenøyveien 25	2025-01-11 23:00:00	47,5	56,4	-6,0	55	
ST13	Kveldsrosvingen 1	2025-01-11 23:00:00	52,6	58,7	-6,0	55	
ST12	Arnstein Arnebergs vei 30	2025-01-11 23:00:00	64,4	73,1	-6,0	55	
ST11	Professor Kohts vei 27	2025-01-11 23:00:00	52,8	64,9	-6,0	55	
ST09	Professor Kohts vei 109	2025-01-11 23:00:00	57,7	69,8	-6,0	55	
ST08	Kveldsro Terrasse 3	2025-01-11 23:00:00	51,3	58,6	-6,0	55	
ST15	John Strandruds Vei 25	2025-01-11 22:30:00	40,2	49,4	-6,0	55	
ST02	Professor Kohts vei 60A	2025-01-11 22:30:00	57,1	63,0	-6,0	55	
ST07	Kveldsro Terrasse 11A	2025-01-11 22:30:00	54,0	61,5	-6,0	55	
ST03	Holtet 18	2025-01-11 22:30:00	67,3	76,1	0,0	55	
ST01	Oksenøyveien 25	2025-01-11 22:30:00	48,3	57,2	-6,0	55	
ST13	Kveldsrosvingen 1	2025-01-11 22:30:00	52,5	61,0	-6,0	55	
ST12	Arnstein Arnebergs vei 30	2025-01-11 22:30:00	64,6	82,1	-6,0	55	
ST11	Professor Kohts vei 27	2025-01-11 22:30:00	51,7	67,3	-6,0	55	
ST09	Professor Kohts vei 109	2025-01-11 22:30:00	56,9	67,0	-6,0	55	
ST08	Kveldsro Terrasse 3	2025-01-11 22:30:00	50,1	58,5	-6,0	55	
ST15	John Strandruds Vei 25	2025-01-11 22:00:00	42,8	56,2	-6,0	55	
ST02	Professor Kohts vei 60A	2025-01-11 22:00:00	57,8	64,6	-6,0	55	
ST07	Kveldsro Terrasse 11A	2025-01-11 22:00:00	56,8	62,2	-6,0	55	
ST03	Holtet 18	2025-01-11 22:00:00	67,6	73,6	0,0	55	

Namn	Adress	Datum	LEQ dBa	LMAX dBa	dbOffset	Larm	Kommentar
ST01	Oksenøyveien 25	2025-01-11 22:00:00	49,0	59,2	-6,0	55	
ST13	Kveldsrosvingen 1	2025-01-11 22:00:00	55,1	68,6	-6,0	55	
ST12	Arnstein Arnebergs vei 30	2025-01-11 22:00:00	65,1	74,0	-6,0	55	
ST11	Professor Kohts vei 27	2025-01-11 22:00:00	53,0	67,9	-6,0	55	
ST09	Professor Kohts vei 109	2025-01-11 22:00:00	58,4	66,8	-6,0	55	
ST08	Kveldsro Terrasse 3	2025-01-11 22:00:00	52,5	58,0	-6,0	55	
ST15	John Strandruds Vei 25	2025-01-11 21:30:00	50,7	76,7	-6,0	55	
ST02	Professor Kohts vei 60A	2025-01-11 21:30:00	57,8	65,1	-6,0	55	
ST07	Kveldsro Terrasse 11A	2025-01-11 21:30:00	57,5	65,0	-6,0	55	
ST03	Holtet 18	2025-01-11 21:30:00	67,9	75,0	0,0	55	
ST01	Oksenøyveien 25	2025-01-11 21:30:00	51,2	68,9	-6,0	55	
ST13	Kveldsrosvingen 1	2025-01-11 21:30:00	56,6	71,1	-6,0	55	
ST12	Arnstein Arnebergs vei 30	2025-01-11 21:30:00	65,4	76,8	-6,0	55	
ST11	Professor Kohts vei 27	2025-01-11 21:30:00	53,5	68,4	-6,0	55	
ST09	Professor Kohts vei 109	2025-01-11 21:30:00	59,3	72,8	-6,0	55	
ST08	Kveldsro Terrasse 3	2025-01-11 21:30:00	53,6	61,1	-6,0	55	
ST15	John Strandruds Vei 25	2025-01-11 21:00:00	49,8	65,3	-6,0	55	
ST02	Professor Kohts vei 60A	2025-01-11 21:00:00	57,7	66,1	-6,0	55	
ST07	Kveldsro Terrasse 11A	2025-01-11 21:00:00	57,2	64,0	-6,0	55	
ST03	Holtet 18	2025-01-11 21:00:00	67,6	76,0	0,0	55	
ST01	Oksenøyveien 25	2025-01-11 21:00:00	52,0	63,1	-6,0	55	
ST13	Kveldsrosvingen 1	2025-01-11 21:00:00	56,3	72,5	-6,0	55	
ST12	Arnstein Arnebergs vei 30	2025-01-11 21:00:00	65,1	76,9	-6,0	55	
ST11	Professor Kohts vei 27	2025-01-11 21:00:00	54,2	68,8	-6,0	55	
ST09	Professor Kohts vei 109	2025-01-11 21:00:00	59,1	72,5	-6,0	55	
ST08	Kveldsro Terrasse 3	2025-01-11 21:00:00	53,6	60,4	-6,0	55	
ST15	John Strandruds Vei 25	2025-01-11 20:30:00	49,4	69,1	-6,0	55	
ST02	Professor Kohts vei 60A	2025-01-11 20:30:00	58,1	67,2	-6,0	55	
ST07	Kveldsro Terrasse 11A	2025-01-11 20:30:00	56,9	62,4	-6,0	55	
ST03	Holtet 18	2025-01-11 20:30:00	67,9	73,4	0,0	55	
ST01	Oksenøyveien 25	2025-01-11 20:30:00	51,8	60,7	-6,0	55	
ST13	Kveldsrosvingen 1	2025-01-11 20:30:00	56,4	74,2	-6,0	55	
ST12	Arnstein Arnebergs vei 30	2025-01-11 20:30:00	65,6	73,5	-6,0	55	
ST11	Professor Kohts vei 27	2025-01-11 20:30:00	54,2	67,9	-6,0	55	
ST09	Professor Kohts vei 109	2025-01-11 20:30:00	59,2	70,1	-6,0	55	
ST08	Kveldsro Terrasse 3	2025-01-11 20:30:00	53,3	65,9	-6,0	55	
ST13	Kveldsrosvingen 1	2025-01-11 20:15:00	55,9	68,1	-6,0	55	
ST09	Professor Kohts vei 109	2025-01-11 20:15:00	59,5	66,2	-6,0	55	
ST15	John Strandruds Vei 25	2025-01-11 20:00:00	46,5	64,7	-6,0	55	
ST02	Professor Kohts vei 60A	2025-01-11 20:00:00	58,7	64,8	-6,0	55	
ST07	Kveldsro Terrasse 11A	2025-01-11 20:00:00	58,5	74,3	-6,0	55	
ST03	Holtet 18	2025-01-11 20:00:00	69,1	79,5	0,0	55	
ST01	Oksenøyveien 25	2025-01-11 20:00:00	51,3	61,5	-6,0	55	
ST12	Arnstein Arnebergs vei 30	2025-01-11 20:00:00	66,2	78,2	-6,0	55	

Namn	Adress	Datum	LEQ dBa	LMAX dBa	dbOffset	Larm	Kommentar
ST11	Professor Kohts vei 27	2025-01-11 20:00:00	56,3	68,7	-6,0	55	
ST08	Kveldsro Terrasse 3	2025-01-11 20:00:00	55,7	79,7	-6,0	55	
ST15	John Strandruds Vei 25	2025-01-11 19:30:00	43,3	54,7	-6,0	55	
ST02	Professor Kohts vei 60A	2025-01-11 19:30:00	60,0	65,4	-6,0	55	
ST07	Kveldsro Terrasse 11A	2025-01-11 19:30:00	58,9	63,6	-6,0	55	
ST03	Holtet 18	2025-01-11 19:30:00	69,8	77,0	0,0	55	
ST01	Oksenøyveien 25	2025-01-11 19:30:00	50,8	60,2	-6,0	55	
ST13	Kveldsrosvingen 1	2025-01-11 19:30:00	55,6	59,8	-6,0	55	
ST12	Arnstein Arnebergs vei 30	2025-01-11 19:30:00	67,5	74,0	-6,0	55	
ST11	Professor Kohts vei 27	2025-01-11 19:30:00	57,2	68,5	-6,0	55	
ST09	Professor Kohts vei 109	2025-01-11 19:30:00	60,8	73,4	-6,0	55	
ST08	Kveldsro Terrasse 3	2025-01-11 19:30:00	55,0	63,4	-6,0	55	
ST15	John Strandruds Vei 25	2025-01-11 19:00:00	46,9	66,3	-6,0	60	
ST02	Professor Kohts vei 60A	2025-01-11 19:00:00	60,2	65,0	-6,0	60	
ST07	Kveldsro Terrasse 11A	2025-01-11 19:00:00	59,3	68,6	-6,0	60	
ST03	Holtet 18	2025-01-11 19:00:00	69,7	75,2	0,0	60	
ST01	Oksenøyveien 25	2025-01-11 19:00:00	49,8	66,8	-6,0	60	
ST13	Kveldsrosvingen 1	2025-01-11 19:00:00	59,4	77,3	-6,0	60	
ST12	Arnstein Arnebergs vei 30	2025-01-11 19:00:00	67,6	75,1	-6,0	60	
ST11	Professor Kohts vei 27	2025-01-11 19:00:00	58,1	68,3	-6,0	60	
ST09	Professor Kohts vei 109	2025-01-11 19:00:00	61,5	71,0	-6,0	60	
ST08	Kveldsro Terrasse 3	2025-01-11 19:00:00	55,5	66,8	-6,0	60	
ST15	John Strandruds Vei 25	2025-01-11 18:30:00	47,6	67,3	-6,0	60	
ST02	Professor Kohts vei 60A	2025-01-11 18:30:00	60,5	65,0	-6,0	60	
ST07	Kveldsro Terrasse 11A	2025-01-11 18:30:00	60,9	70,0	-6,0	60	
ST03	Holtet 18	2025-01-11 18:30:00	70,1	74,4	0,0	60	
ST01	Oksenøyveien 25	2025-01-11 18:30:00	53,6	66,6	-6,0	60	
ST13	Kveldsrosvingen 1	2025-01-11 18:30:00	58,4	71,6	-6,0	60	
ST12	Arnstein Arnebergs vei 30	2025-01-11 18:30:00	67,8	75,2	-6,0	60	
ST11	Professor Kohts vei 27	2025-01-11 18:30:00	59,1	71,0	-6,0	60	
ST09	Professor Kohts vei 109	2025-01-11 18:30:00	62,1	75,2	-6,0	60	
ST08	Kveldsro Terrasse 3	2025-01-11 18:30:00	57,0	70,3	-6,0	60	
ST15	John Strandruds Vei 25	2025-01-11 18:00:00	47,5	66,5	-6,0	60	
ST02	Professor Kohts vei 60A	2025-01-11 18:00:00	60,9	66,0	-6,0	60	
ST07	Kveldsro Terrasse 11A	2025-01-11 18:00:00	61,3	78,6	-6,0	60	
ST03	Holtet 18	2025-01-11 18:00:00	70,0	74,9	0,0	60	
ST01	Oksenøyveien 25	2025-01-11 18:00:00	50,5	62,5	-6,0	60	
ST13	Kveldsrosvingen 1	2025-01-11 18:00:00	60,5	79,7	-6,0	60	
ST12	Arnstein Arnebergs vei 30	2025-01-11 18:00:00	68,1	75,7	-6,0	60	
ST11	Professor Kohts vei 27	2025-01-11 18:00:00	58,7	69,6	-6,0	60	
ST09	Professor Kohts vei 109	2025-01-11 18:00:00	62,2	74,6	-6,0	60	
ST08	Kveldsro Terrasse 3	2025-01-11 18:00:00	57,0	74,4	-6,0	60	
ST15	John Strandruds Vei 25	2025-01-11 17:30:00	46,4	66,6	-6,0	60	
ST02	Professor Kohts vei 60A	2025-01-11 17:30:00	60,9	66,1	-6,0	60	

Namn	Adress	Datum	LEQ dBa	LMAX dBa	dbOffset	Larm	Kommentar
ST07	Kveldsro Terrasse 11A	2025-01-11 17:30:00	61,0	78,5	-6,0	60	
ST03	Holtet 18	2025-01-11 17:30:00	70,4	75,6	0,0	60	
ST01	Oksenøyveien 25	2025-01-11 17:30:00	51,9	62,5	-6,0	60	
ST13	Kveldsrosvingen 1	2025-01-11 17:30:00	59,0	80,5	-6,0	60	
ST12	Arnstein Arnebergs vei 30	2025-01-11 17:30:00	68,5	73,8	-6,0	60	
ST11	Professor Kohts vei 27	2025-01-11 17:30:00	58,7	72,0	-6,0	60	
ST09	Professor Kohts vei 109	2025-01-11 17:30:00	62,7	77,1	-6,0	60	
ST08	Kveldsro Terrasse 3	2025-01-11 17:30:00	57,4	76,8	-6,0	60	
ST15	John Strandruds Vei 25	2025-01-11 17:00:00	48,6	70,2	-6,0	60	
ST02	Professor Kohts vei 60A	2025-01-11 17:00:00	60,9	64,9	-6,0	60	
ST07	Kveldsro Terrasse 11A	2025-01-11 17:00:00	58,8	68,5	-6,0	60	
ST03	Holtet 18	2025-01-11 17:00:00	71,7	75,5	0,0	60	
ST01	Oksenøyveien 25	2025-01-11 17:00:00	52,8	62,7	-6,0	60	
ST13	Kveldsrosvingen 1	2025-01-11 17:00:00	57,2	65,4	-6,0	60	
ST12	Arnstein Arnebergs vei 30	2025-01-11 17:00:00	68,8	74,1	-6,0	60	
ST11	Professor Kohts vei 27	2025-01-11 17:00:00	58,7	71,7	-6,0	60	
ST09	Professor Kohts vei 109	2025-01-11 17:00:00	62,0	83,9	-6,0	60	
ST08	Kveldsro Terrasse 3	2025-01-11 17:00:00	54,4	65,3	-6,0	60	
ST15	John Strandruds Vei 25	2025-01-11 16:30:00	47,4	68,6	-6,0	60	
ST02	Professor Kohts vei 60A	2025-01-11 16:30:00	60,8	64,6	-6,0	60	
ST07	Kveldsro Terrasse 11A	2025-01-11 16:30:00	57,5	68,1	-6,0	60	
ST03	Holtet 18	2025-01-11 16:30:00	71,7	76,1	0,0	60	
ST01	Oksenøyveien 25	2025-01-11 16:30:00	51,9	62,2	-6,0	60	
ST13	Kveldsrosvingen 1	2025-01-11 16:30:00	57,2	68,7	-6,0	60	
ST12	Arnstein Arnebergs vei 30	2025-01-11 16:30:00	68,6	73,4	-6,0	60	
ST11	Professor Kohts vei 27	2025-01-11 16:30:00	58,8	70,9	-6,0	60	
ST09	Professor Kohts vei 109	2025-01-11 16:30:00	61,9	74,1	-6,0	60	
ST08	Kveldsro Terrasse 3	2025-01-11 16:30:00	53,8	64,7	-6,0	60	
ST15	John Strandruds Vei 25	2025-01-11 16:00:00	46,8	71,0	-6,0	60	
ST02	Professor Kohts vei 60A	2025-01-11 16:00:00	61,7	67,6	-6,0	60	
ST07	Kveldsro Terrasse 11A	2025-01-11 16:00:00	58,8	74,8	-6,0	60	
ST03	Holtet 18	2025-01-11 16:00:00	71,1	74,9	0,0	60	
ST01	Oksenøyveien 25	2025-01-11 16:00:00	51,6	71,5	-6,0	60	
ST13	Kveldsrosvingen 1	2025-01-11 16:00:00	57,6	70,8	-6,0	60	
ST12	Arnstein Arnebergs vei 30	2025-01-11 16:00:00	68,8	74,0	-6,0	60	
ST11	Professor Kohts vei 27	2025-01-11 16:00:00	59,4	69,7	-6,0	60	
ST09	Professor Kohts vei 109	2025-01-11 16:00:00	62,4	75,7	-6,0	60	
ST08	Kveldsro Terrasse 3	2025-01-11 16:00:00	55,2	75,0	-6,0	60	
ST15	John Strandruds Vei 25	2025-01-11 15:30:00	46,1	62,6	-6,0	60	
ST02	Professor Kohts vei 60A	2025-01-11 15:30:00	60,9	66,4	-6,0	60	
ST07	Kveldsro Terrasse 11A	2025-01-11 15:30:00	57,5	66,2	-6,0	60	
ST03	Holtet 18	2025-01-11 15:30:00	70,9	77,8	0,0	60	
ST01	Oksenøyveien 25	2025-01-11 15:30:00	51,8	67,9	-6,0	60	
ST13	Kveldsrosvingen 1	2025-01-11 15:30:00	56,6	74,0	-6,0	60	

Namn	Adress	Datum	LEQ dBa	LMAX dBa	dbOffset	Larm	Kommentar
ST12	Arnstein Arnebergs vei 30	2025-01-11 15:30:00	68,6	75,5	-6,0	60	
ST11	Professor Kohts vei 27	2025-01-11 15:30:00	59,9	71,4	-6,0	60	
ST09	Professor Kohts vei 109	2025-01-11 15:30:00	62,2	76,4	-6,0	60	
ST08	Kveldsro Terrasse 3	2025-01-11 15:30:00	54,2	71,7	-6,0	60	
ST15	John Strandruds Vei 25	2025-01-11 15:00:00	48,1	69,7	-6,0	60	
ST02	Professor Kohts vei 60A	2025-01-11 15:00:00	60,6	66,4	-6,0	60	
ST07	Kveldsro Terrasse 11A	2025-01-11 15:00:00	57,3	67,8	-6,0	60	
ST03	Holtet 18	2025-01-11 15:00:00	71,1	81,7	0,0	60	
ST08	Kveldsro Terrasse 3	2025-01-11 15:00:00	53,7	62,8	-6,0	60	
ST01	Oksenøyveien 25	2025-01-11 15:00:00	52,2	62,5	-6,0	60	
ST13	Kveldsrosvingen 1	2025-01-11 15:00:00	56,2	68,4	-6,0	60	
ST12	Arnstein Arnebergs vei 30	2025-01-11 15:00:00	68,6	76,4	-6,0	60	
ST11	Professor Kohts vei 27	2025-01-11 15:00:00	59,6	76,9	-6,0	60	
ST09	Professor Kohts vei 109	2025-01-11 15:00:00	62,2	75,6	-6,0	60	
ST15	John Strandruds Vei 25	2025-01-11 14:30:00	48,5	64,5	-6,0	60	
ST02	Professor Kohts vei 60A	2025-01-11 14:30:00	60,7	64,8	-6,0	60	
ST07	Kveldsro Terrasse 11A	2025-01-11 14:30:00	60,4	78,9	-6,0	60	
ST03	Holtet 18	2025-01-11 14:30:00	71,2	81,7	0,0	60	
ST08	Kveldsro Terrasse 3	2025-01-11 14:30:00	64,6	85,8	-6,0	60	
ST01	Oksenøyveien 25	2025-01-11 14:30:00	52,9	59,4	-6,0	60	
ST13	Kveldsrosvingen 1	2025-01-11 14:30:00	74,2	94,6	-6,0	60	
ST12	Arnstein Arnebergs vei 30	2025-01-11 14:30:00	68,6	76,7	-6,0	60	
ST11	Professor Kohts vei 27	2025-01-11 14:30:00	60,4	71,9	-6,0	60	
ST09	Professor Kohts vei 109	2025-01-11 14:30:00	64,4	82,2	-6,0	60	
ST15	John Strandruds Vei 25	2025-01-11 14:00:00	48,4	66,5	-6,0	60	
ST02	Professor Kohts vei 60A	2025-01-11 14:00:00	60,9	78,1	-6,0	60	
ST07	Kveldsro Terrasse 11A	2025-01-11 14:00:00	59,7	68,4	-6,0	60	
ST03	Holtet 18	2025-01-11 14:00:00	70,9	83,2	0,0	60	
ST08	Kveldsro Terrasse 3	2025-01-11 14:00:00	55,9	89,6	-6,0	60	
ST01	Oksenøyveien 25	2025-01-11 14:00:00	52,9	59,3	-6,0	60	
ST13	Kveldsrosvingen 1	2025-01-11 14:00:00	59,3	79,5	-6,0	60	
ST12	Arnstein Arnebergs vei 30	2025-01-11 14:00:00	68,9	76,4	-6,0	60	
ST11	Professor Kohts vei 27	2025-01-11 14:00:00	60,9	71,9	-6,0	60	
ST09	Professor Kohts vei 109	2025-01-11 14:00:00	62,9	76,7	-6,0	60	
ST15	John Strandruds Vei 25	2025-01-11 13:30:00	48,7	66,4	-6,0	60	
ST02	Professor Kohts vei 60A	2025-01-11 13:30:00	60,7	70,3	-6,0	60	
ST07	Kveldsro Terrasse 11A	2025-01-11 13:30:00	60,3	68,9	-6,0	60	
ST03	Holtet 18	2025-01-11 13:30:00	70,9	80,1	0,0	60	
ST08	Kveldsro Terrasse 3	2025-01-11 13:30:00	56,4	68,6	-6,0	60	
ST01	Oksenøyveien 25	2025-01-11 13:30:00	53,2	63,2	-6,0	60	
ST13	Kveldsrosvingen 1	2025-01-11 13:30:00	58,2	70,3	-6,0	60	
ST12	Arnstein Arnebergs vei 30	2025-01-11 13:30:00	69,0	75,2	-6,0	60	
ST11	Professor Kohts vei 27	2025-01-11 13:30:00	60,8	72,7	-6,0	60	
ST09	Professor Kohts vei 109	2025-01-11 13:30:00	62,9	75,4	-6,0	60	

Namn	Adress	Datum	LEQ dBa	LMAX dBa	dbOffset	Larm	Kommentar
ST15	John Strandruds Vei 25	2025-01-11 13:00:00	48,1	65,0	-6,0	60	
ST02	Professor Kohts vei 60A	2025-01-11 13:00:00	61,0	64,9	-6,0	60	
ST07	Kveldsro Terrasse 11A	2025-01-11 13:00:00	59,3	68,0	-6,0	60	
ST03	Holtet 18	2025-01-11 13:00:00	70,8	75,6	0,0	60	
ST08	Kveldsro Terrasse 3	2025-01-11 13:00:00	55,8	66,9	-6,0	60	
ST01	Oksenøyveien 25	2025-01-11 13:00:00	51,6	62,4	-6,0	60	
ST13	Kveldsrosvingen 1	2025-01-11 13:00:00	58,4	76,3	-6,0	60	
ST12	Arnstein Arnebergs vei 30	2025-01-11 13:00:00	68,9	82,0	-6,0	60	
ST11	Professor Kohts vei 27	2025-01-11 13:00:00	60,0	70,9	-6,0	60	
ST09	Professor Kohts vei 109	2025-01-11 13:00:00	63,1	76,2	-6,0	60	
ST15	John Strandruds Vei 25	2025-01-11 12:30:00	48,1	66,2	-6,0	60	
ST02	Professor Kohts vei 60A	2025-01-11 12:30:00	61,0	68,8	-6,0	60	
ST07	Kveldsro Terrasse 11A	2025-01-11 12:30:00	59,7	78,2	-6,0	60	
ST03	Holtet 18	2025-01-11 12:30:00	71,5	94,8	0,0	60	
ST08	Kveldsro Terrasse 3	2025-01-11 12:30:00	62,1	95,3	-6,0	60	
ST01	Oksenøyveien 25	2025-01-11 12:30:00	51,9	64,7	-6,0	60	
ST13	Kveldsrosvingen 1	2025-01-11 12:30:00	57,7	70,1	-6,0	60	
ST12	Arnstein Arnebergs vei 30	2025-01-11 12:30:00	68,6	75,7	-6,0	60	
ST11	Professor Kohts vei 27	2025-01-11 12:30:00	59,6	70,4	-6,0	60	
ST09	Professor Kohts vei 109	2025-01-11 12:30:00	62,8	80,7	-6,0	60	
ST15	John Strandruds Vei 25	2025-01-11 12:00:00	49,2	66,8	-6,0	60	
ST02	Professor Kohts vei 60A	2025-01-11 12:00:00	61,0	65,1	-6,0	60	
ST07	Kveldsro Terrasse 11A	2025-01-11 12:00:00	61,9	77,4	-6,0	60	
ST03	Holtet 18	2025-01-11 12:00:00	70,0	74,2	0,0	60	
ST08	Kveldsro Terrasse 3	2025-01-11 12:00:00	62,5	94,5	-6,0	60	
ST01	Oksenøyveien 25	2025-01-11 12:00:00	51,9	61,5	-6,0	60	
ST13	Kveldsrosvingen 1	2025-01-11 12:00:00	59,4	72,8	-6,0	60	
ST12	Arnstein Arnebergs vei 30	2025-01-11 12:00:00	68,6	75,0	-6,0	60	
ST11	Professor Kohts vei 27	2025-01-11 12:00:00	59,8	72,2	-6,0	60	
ST09	Professor Kohts vei 109	2025-01-11 12:00:00	63,0	78,6	-6,0	60	
ST15	John Strandruds Vei 25	2025-01-11 11:30:00	44,2	55,4	-6,0	60	
ST02	Professor Kohts vei 60A	2025-01-11 11:30:00	61,1	75,1	-6,0	60	
ST07	Kveldsro Terrasse 11A	2025-01-11 11:30:00	59,0	74,4	-6,0	60	
ST03	Holtet 18	2025-01-11 11:30:00	70,0	74,7	0,0	60	
ST08	Kveldsro Terrasse 3	2025-01-11 11:30:00	58,5	84,0	-6,0	60	
ST01	Oksenøyveien 25	2025-01-11 11:30:00	51,7	60,1	-6,0	60	
ST13	Kveldsrosvingen 1	2025-01-11 11:30:00	56,8	72,8	-6,0	60	
ST12	Arnstein Arnebergs vei 30	2025-01-11 11:30:00	68,5	73,3	-6,0	60	
ST11	Professor Kohts vei 27	2025-01-11 11:30:00	58,6	70,3	-6,0	60	
ST09	Professor Kohts vei 109	2025-01-11 11:30:00	62,1	76,0	-6,0	60	
ST15	John Strandruds Vei 25	2025-01-11 11:00:00	44,8	54,3	-6,0	60	
ST02	Professor Kohts vei 60A	2025-01-11 11:00:00	60,5	73,3	-6,0	60	
ST07	Kveldsro Terrasse 11A	2025-01-11 11:00:00	58,8	67,8	-6,0	60	
ST03	Holtet 18	2025-01-11 11:00:00	70,3	76,1	0,0	60	

Namn	Adress	Datum	LEQ dBa	LMAX dBa	dbOffset	Larm	Kommentar
ST08	Kveldsro Terrasse 3	2025-01-11 11:00:00	54,4	64,5	-6,0	60	
ST01	Oksenøyveien 25	2025-01-11 11:00:00	52,2	61,8	-6,0	60	
ST13	Kveldsrosvingen 1	2025-01-11 11:00:00	57,2	73,6	-6,0	60	
ST12	Arnstein Arnebergs vei 30	2025-01-11 11:00:00	68,1	78,0	-6,0	60	
ST11	Professor Kohts vei 27	2025-01-11 11:00:00	58,7	70,6	-6,0	60	
ST09	Professor Kohts vei 109	2025-01-11 11:00:00	61,8	74,3	-6,0	60	
ST15	John Strandruds Vei 25	2025-01-11 10:30:00	46,2	59,9	-6,0	60	
ST07	Kveldsro Terrasse 11A	2025-01-11 10:30:00	59,5	72,3	-6,0	60	
ST03	Holtet 18	2025-01-11 10:30:00	70,2	80,8	0,0	60	
ST08	Kveldsro Terrasse 3	2025-01-11 10:30:00	55,5	67,9	-6,0	60	
ST01	Oksenøyveien 25	2025-01-11 10:30:00	52,8	64,2	-6,0	60	
ST13	Kveldsrosvingen 1	2025-01-11 10:30:00	59,8	74,8	-6,0	60	
ST12	Arnstein Arnebergs vei 30	2025-01-11 10:30:00	67,9	76,0	-6,0	60	
ST11	Professor Kohts vei 27	2025-01-11 10:30:00	56,6	69,7	-6,0	60	
ST09	Professor Kohts vei 109	2025-01-11 10:30:00	61,2	78,6	-6,0	60	
ST02	Professor Kohts vei 60A	2025-01-11 10:30:00	60,0	63,9	-6,0	60	
ST15	John Strandruds Vei 25	2025-01-11 10:00:00	48,5	67,7	-6,0	60	
ST07	Kveldsro Terrasse 11A	2025-01-11 10:00:00	58,6	68,8	-6,0	60	
ST03	Holtet 18	2025-01-11 10:00:00	69,9	75,8	0,0	60	
ST08	Kveldsro Terrasse 3	2025-01-11 10:00:00	55,1	70,5	-6,0	60	
ST01	Oksenøyveien 25	2025-01-11 10:00:00	53,4	66,3	-6,0	60	
ST13	Kveldsrosvingen 1	2025-01-11 10:00:00	59,3	73,8	-6,0	60	
ST12	Arnstein Arnebergs vei 30	2025-01-11 10:00:00	67,6	76,3	-6,0	60	
ST11	Professor Kohts vei 27	2025-01-11 10:00:00	57,4	69,5	-6,0	60	
ST09	Professor Kohts vei 109	2025-01-11 10:00:00	60,5	75,5	-6,0	60	
ST02	Professor Kohts vei 60A	2025-01-11 10:00:00	59,6	68,7	-6,0	60	
ST15	John Strandruds Vei 25	2025-01-11 09:30:00	49,3	65,2	-6,0	60	
ST07	Kveldsro Terrasse 11A	2025-01-11 09:30:00	59,4	71,4	-6,0	60	
ST03	Holtet 18	2025-01-11 09:30:00	69,7	76,6	0,0	60	
ST08	Kveldsro Terrasse 3	2025-01-11 09:30:00	55,4	67,6	-6,0	60	
ST01	Oksenøyveien 25	2025-01-11 09:30:00	52,3	62,0	-6,0	60	
ST13	Kveldsrosvingen 1	2025-01-11 09:30:00	60,1	77,1	-6,0	60	
ST12	Arnstein Arnebergs vei 30	2025-01-11 09:30:00	67,4	74,5	-6,0	60	
ST11	Professor Kohts vei 27	2025-01-11 09:30:00	55,9	70,0	-6,0	60	
ST09	Professor Kohts vei 109	2025-01-11 09:30:00	59,8	71,0	-6,0	60	
ST02	Professor Kohts vei 60A	2025-01-11 09:30:00	59,2	67,8	-6,0	60	
ST15	John Strandruds Vei 25	2025-01-11 09:00:00	49,7	78,2	-6,0	60	
ST07	Kveldsro Terrasse 11A	2025-01-11 09:00:00	59,3	73,7	-6,0	60	
ST03	Holtet 18	2025-01-11 09:00:00	68,8	84,6	0,0	60	
ST08	Kveldsro Terrasse 3	2025-01-11 09:00:00	55,5	70,2	-6,0	60	
ST01	Oksenøyveien 25	2025-01-11 09:00:00	51,2	65,2	-6,0	60	
ST13	Kveldsrosvingen 1	2025-01-11 09:00:00	60,4	76,8	-6,0	60	
ST12	Arnstein Arnebergs vei 30	2025-01-11 09:00:00	66,5	80,1	-6,0	60	
ST11	Professor Kohts vei 27	2025-01-11 09:00:00	56,2	69,9	-6,0	60	

Namn	Adress	Datum	LEQ dBa	LMAX dBa	dbOffset	Larm	Kommentar
ST09	Professor Kohts vei 109	2025-01-11 09:00:00	60,2	81,8	-6,0	60	
ST02	Professor Kohts vei 60A	2025-01-11 09:00:00	58,5	80,2	-6,0	60	
ST15	John Strandruds Vei 25	2025-01-11 08:30:00	50,0	69,3	-6,0	60	
ST07	Kveldsro Terrasse 11A	2025-01-11 08:30:00	57,7	67,7	-6,0	60	
ST03	Holtet 18	2025-01-11 08:30:00	68,7	76,0	0,0	60	
ST08	Kveldsro Terrasse 3	2025-01-11 08:30:00	54,7	65,0	-6,0	60	
ST01	Oksenøyveien 25	2025-01-11 08:30:00	51,4	62,5	-6,0	60	
ST13	Kveldsrosvingen 1	2025-01-11 08:30:00	63,4	80,1	-6,0	60	
ST12	Arnstein Arnebergs vei 30	2025-01-11 08:30:00	66,3	74,1	-6,0	60	
ST11	Professor Kohts vei 27	2025-01-11 08:30:00	54,8	70,6	-6,0	60	
ST09	Professor Kohts vei 109	2025-01-11 08:30:00	59,3	76,9	-6,0	60	
ST02	Professor Kohts vei 60A	2025-01-11 08:30:00	57,6	63,0	-6,0	60	
ST15	John Strandruds Vei 25	2025-01-11 08:00:00	46,9	64,0	-6,0	60	
ST07	Kveldsro Terrasse 11A	2025-01-11 08:00:00	55,3	72,8	-6,0	60	
ST03	Holtet 18	2025-01-11 08:00:00	67,8	75,5	0,0	60	
ST08	Kveldsro Terrasse 3	2025-01-11 08:00:00	51,3	66,7	-6,0	60	
ST01	Oksenøyveien 25	2025-01-11 08:00:00	50,5	61,4	-6,0	60	
ST13	Kveldsrosvingen 1	2025-01-11 08:00:00	55,6	73,0	-6,0	60	
ST12	Arnstein Arnebergs vei 30	2025-01-11 08:00:00	65,2	75,3	-6,0	60	
ST11	Professor Kohts vei 27	2025-01-11 08:00:00	52,8	69,8	-6,0	60	
ST09	Professor Kohts vei 109	2025-01-11 08:00:00	58,4	73,7	-6,0	60	
ST02	Professor Kohts vei 60A	2025-01-11 08:00:00	57,1	70,0	-6,0	60	
ST15	John Strandruds Vei 25	2025-01-11 07:30:00	46,5	55,9	-6,0	60	
ST07	Kveldsro Terrasse 11A	2025-01-11 07:30:00	53,4	61,6	-6,0	60	
ST03	Holtet 18	2025-01-11 07:30:00	66,9	77,6	0,0	60	
ST08	Kveldsro Terrasse 3	2025-01-11 07:30:00	49,3	57,7	-6,0	60	
ST01	Oksenøyveien 25	2025-01-11 07:30:00	47,9	62,7	-6,0	60	
ST13	Kveldsrosvingen 1	2025-01-11 07:30:00	52,6	65,3	-6,0	60	
ST12	Arnstein Arnebergs vei 30	2025-01-11 07:30:00	64,3	73,6	-6,0	60	
ST11	Professor Kohts vei 27	2025-01-11 07:30:00	51,8	70,1	-6,0	60	
ST09	Professor Kohts vei 109	2025-01-11 07:30:00	57,5	71,7	-6,0	60	
ST02	Professor Kohts vei 60A	2025-01-11 07:30:00	55,9	63,8	-6,0	60	
ST15	John Strandruds Vei 25	2025-01-11 07:00:00	47,6	53,3	-6,0	60	
ST07	Kveldsro Terrasse 11A	2025-01-11 07:00:00	52,8	62,8	-6,0	60	
ST03	Holtet 18	2025-01-11 07:00:00	66,2	76,7	0,0	60	
ST08	Kveldsro Terrasse 3	2025-01-11 07:00:00	48,7	59,3	-6,0	60	
ST01	Oksenøyveien 25	2025-01-11 07:00:00	47,1	58,1	-6,0	60	
ST13	Kveldsrosvingen 1	2025-01-11 07:00:00	51,0	58,9	-6,0	60	
ST12	Arnstein Arnebergs vei 30	2025-01-11 07:00:00	63,6	74,5	-6,0	60	
ST11	Professor Kohts vei 27	2025-01-11 07:00:00	51,0	65,4	-6,0	60	
ST09	Professor Kohts vei 109	2025-01-11 07:00:00	56,4	67,1	-6,0	60	
ST02	Professor Kohts vei 60A	2025-01-11 07:00:00	55,0	63,9	-6,0	60	
ST15	John Strandruds Vei 25	2025-01-11 06:30:00	49,9	57,1	-6,0	45	
ST07	Kveldsro Terrasse 11A	2025-01-11 06:30:00	53,8	62,4	-6,0	45	

Namn	Adress	Datum	LEQ dBa	LMAX dBa	dbOffset	Larm	Kommentar
ST03	Holtet 18	2025-01-11 06:30:00	65,8	76,8	0,0	45	
ST08	Kveldsro Terrasse 3	2025-01-11 06:30:00	49,7	58,2	-6,0	45	
ST01	Oksenøyveien 25	2025-01-11 06:30:00	46,1	57,5	-6,0	45	
ST13	Kveldsrosvingen 1	2025-01-11 06:30:00	51,3	59,2	-6,0	45	
ST12	Arnstein Arnebergs vei 30	2025-01-11 06:30:00	63,4	75,9	-6,0	45	
ST11	Professor Kohts vei 27	2025-01-11 06:30:00	49,8	64,9	-6,0	45	
ST09	Professor Kohts vei 109	2025-01-11 06:30:00	56,6	69,3	-6,0	45	
ST02	Professor Kohts vei 60A	2025-01-11 06:30:00	54,5	63,1	-6,0	45	
ST15	John Strandruds Vei 25	2025-01-11 06:00:00	45,9	53,5	-6,0	45	
ST07	Kveldsro Terrasse 11A	2025-01-11 06:00:00	50,1	59,3	-6,0	45	
ST03	Holtet 18	2025-01-11 06:00:00	62,2	74,3	0,0	45	
ST08	Kveldsro Terrasse 3	2025-01-11 06:00:00	46,2	55,7	-6,0	45	
ST01	Oksenøyveien 25	2025-01-11 06:00:00	44,0	55,4	-6,0	45	
ST13	Kveldsrosvingen 1	2025-01-11 06:00:00	48,4	65,5	-6,0	45	
ST12	Arnstein Arnebergs vei 30	2025-01-11 06:00:00	60,6	74,6	-6,0	45	
ST11	Professor Kohts vei 27	2025-01-11 06:00:00	50,3	71,3	-6,0	45	
ST09	Professor Kohts vei 109	2025-01-11 06:00:00	54,0	74,6	-6,0	45	
ST02	Professor Kohts vei 60A	2025-01-11 06:00:00	51,2	62,8	-6,0	45	
ST15	John Strandruds Vei 25	2025-01-11 05:30:00	37,5	50,5	-6,0	45	
ST07	Kveldsro Terrasse 11A	2025-01-11 05:30:00	49,6	61,5	-6,0	45	
ST03	Holtet 18	2025-01-11 05:30:00	62,3	74,1	0,0	45	
ST08	Kveldsro Terrasse 3	2025-01-11 05:30:00	46,4	59,1	-6,0	45	
ST01	Oksenøyveien 25	2025-01-11 05:30:00	43,8	56,6	-6,0	45	
ST13	Kveldsrosvingen 1	2025-01-11 05:30:00	47,8	57,8	-6,0	45	
ST12	Arnstein Arnebergs vei 30	2025-01-11 05:30:00	59,9	77,3	-6,0	45	
ST11	Professor Kohts vei 27	2025-01-11 05:30:00	45,6	64,9	-6,0	45	
ST09	Professor Kohts vei 109	2025-01-11 05:30:00	54,4	77,4	-6,0	45	
ST02	Professor Kohts vei 60A	2025-01-11 05:30:00	51,0	64,4	-6,0	45	
ST15	John Strandruds Vei 25	2025-01-11 05:00:00	35,6	50,3	-6,0	45	
ST07	Kveldsro Terrasse 11A	2025-01-11 05:00:00	49,5	63,9	-6,0	45	
ST03	Holtet 18	2025-01-11 05:00:00	60,8	77,2	0,0	45	
ST08	Kveldsro Terrasse 3	2025-01-11 05:00:00	45,9	57,6	-6,0	45	
ST01	Oksenøyveien 25	2025-01-11 05:00:00	42,8	58,1	-6,0	45	
ST13	Kveldsrosvingen 1	2025-01-11 05:00:00	47,4	59,2	-6,0	45	
ST12	Arnstein Arnebergs vei 30	2025-01-11 05:00:00	59,0	76,7	-6,0	45	
ST11	Professor Kohts vei 27	2025-01-11 05:00:00	42,0	62,1	-6,0	45	
ST09	Professor Kohts vei 109	2025-01-11 05:00:00	52,6	66,3	-6,0	45	
ST02	Professor Kohts vei 60A	2025-01-11 05:00:00	49,4	61,3	-6,0	45	
ST15	John Strandruds Vei 25	2025-01-11 04:30:00	33,9	51,7	-6,0	45	
ST07	Kveldsro Terrasse 11A	2025-01-11 04:30:00	47,7	61,2	-6,0	45	
ST03	Holtet 18	2025-01-11 04:30:00	60,1	74,3	0,0	45	
ST08	Kveldsro Terrasse 3	2025-01-11 04:30:00	44,4	58,2	-6,0	45	
ST01	Oksenøyveien 25	2025-01-11 04:30:00	40,4	54,4	-6,0	45	
ST13	Kveldsrosvingen 1	2025-01-11 04:30:00	46,2	57,7	-6,0	45	

Namn	Adress	Datum	LEQ dBa	LMAX dBa	dbOffset	Larm	Kommentar
ST12	Arnstein Arnebergs vei 30	2025-01-11 04:30:00	57,5	72,9	-6,0	45	
ST11	Professor Kohts vei 27	2025-01-11 04:30:00	42,6	59,9	-6,0	45	
ST09	Professor Kohts vei 109	2025-01-11 04:30:00	51,1	64,5	-6,0	45	
ST02	Professor Kohts vei 60A	2025-01-11 04:30:00	49,0	60,5	-6,0	45	
ST15	John Strandruds Vei 25	2025-01-11 04:00:00	36,5	48,6	-6,0	45	
ST07	Kveldsro Terrasse 11A	2025-01-11 04:00:00	49,6	64,2	-6,0	45	
ST03	Holtet 18	2025-01-11 04:00:00	62,1	79,5	0,0	45	
ST08	Kveldsro Terrasse 3	2025-01-11 04:00:00	45,8	59,1	-6,0	45	
ST01	Oksenøyveien 25	2025-01-11 04:00:00	43,3	56,6	-6,0	45	
ST13	Kveldsrosvingen 1	2025-01-11 04:00:00	47,8	58,9	-6,0	45	
ST12	Arnstein Arnebergs vei 30	2025-01-11 04:00:00	60,3	78,3	-6,0	45	
ST11	Professor Kohts vei 27	2025-01-11 04:00:00	45,8	62,0	-6,0	45	
ST09	Professor Kohts vei 109	2025-01-11 04:00:00	52,8	64,7	-6,0	45	
ST02	Professor Kohts vei 60A	2025-01-11 04:00:00	50,7	63,8	-6,0	45	
ST15	John Strandruds Vei 25	2025-01-11 03:30:00	37,1	51,7	-6,0	45	
ST07	Kveldsro Terrasse 11A	2025-01-11 03:30:00	49,7	62,3	-6,0	45	
ST03	Holtet 18	2025-01-11 03:30:00	62,1	74,5	0,0	45	
ST08	Kveldsro Terrasse 3	2025-01-11 03:30:00	46,0	57,4	-6,0	45	
ST01	Oksenøyveien 25	2025-01-11 03:30:00	43,6	57,1	-6,0	45	
ST13	Kveldsrosvingen 1	2025-01-11 03:30:00	47,9	58,3	-6,0	45	
ST12	Arnstein Arnebergs vei 30	2025-01-11 03:30:00	60,2	76,5	-6,0	45	
ST11	Professor Kohts vei 27	2025-01-11 03:30:00	48,0	63,2	-6,0	45	
ST09	Professor Kohts vei 109	2025-01-11 03:30:00	52,8	66,2	-6,0	45	
ST02	Professor Kohts vei 60A	2025-01-11 03:30:00	50,9	66,3	-6,0	45	
ST15	John Strandruds Vei 25	2025-01-11 03:00:00	37,2	52,0	-6,0	45	
ST07	Kveldsro Terrasse 11A	2025-01-11 03:00:00	49,8	61,4	-6,0	45	
ST03	Holtet 18	2025-01-11 03:00:00	62,4	76,8	0,0	45	
ST08	Kveldsro Terrasse 3	2025-01-11 03:00:00	46,5	58,9	-6,0	45	
ST01	Oksenøyveien 25	2025-01-11 03:00:00	43,7	58,7	-6,0	45	
ST13	Kveldsrosvingen 1	2025-01-11 03:00:00	48,1	59,3	-6,0	45	
ST12	Arnstein Arnebergs vei 30	2025-01-11 03:00:00	60,6	75,6	-6,0	45	
ST11	Professor Kohts vei 27	2025-01-11 03:00:00	46,8	63,7	-6,0	45	
ST09	Professor Kohts vei 109	2025-01-11 03:00:00	52,9	65,6	-6,0	45	
ST02	Professor Kohts vei 60A	2025-01-11 03:00:00	50,9	62,8	-6,0	45	
ST15	John Strandruds Vei 25	2025-01-11 02:30:00	38,8	51,3	-6,0	45	
ST07	Kveldsro Terrasse 11A	2025-01-11 02:30:00	48,4	59,3	-6,0	45	
ST03	Holtet 18	2025-01-11 02:30:00	62,1	74,8	0,0	45	
ST08	Kveldsro Terrasse 3	2025-01-11 02:30:00	45,3	56,3	-6,0	45	
ST01	Oksenøyveien 25	2025-01-11 02:30:00	43,6	57,9	-6,0	45	
ST13	Kveldsrosvingen 1	2025-01-11 02:30:00	48,4	62,3	-6,0	45	
ST12	Arnstein Arnebergs vei 30	2025-01-11 02:30:00	59,9	73,5	-6,0	45	
ST11	Professor Kohts vei 27	2025-01-11 02:30:00	49,6	69,2	-6,0	45	
ST09	Professor Kohts vei 109	2025-01-11 02:30:00	54,7	78,7	-6,0	45	
ST02	Professor Kohts vei 60A	2025-01-11 02:30:00	50,9	62,3	-6,0	45	

Namn	Adress	Datum	LEQ dBa	LMAX dBa	dbOffset	Larm	Kommentar
ST15	John Strandruds Vei 25	2025-01-11 02:00:00	40,1	51,8	-6,0	45	
ST07	Kveldsro Terrasse 11A	2025-01-11 02:00:00	48,7	63,0	-6,0	45	
ST03	Holtet 18	2025-01-11 02:00:00	63,0	79,4	0,0	45	
ST08	Kveldsro Terrasse 3	2025-01-11 02:00:00	46,2	63,7	-6,0	45	
ST01	Oksenøyveien 25	2025-01-11 02:00:00	44,7	56,5	-6,0	45	
ST13	Kveldsrosvingen 1	2025-01-11 02:00:00	49,4	69,2	-6,0	45	
ST12	Arnstein Arnebergs vei 30	2025-01-11 02:00:00	60,6	76,1	-6,0	45	
ST11	Professor Kohts vei 27	2025-01-11 02:00:00	47,2	64,0	-6,0	45	
ST09	Professor Kohts vei 109	2025-01-11 02:00:00	53,7	78,5	-6,0	45	
ST02	Professor Kohts vei 60A	2025-01-11 02:00:00	51,4	63,4	-6,0	45	
ST15	John Strandruds Vei 25	2025-01-11 01:30:00	37,8	47,9	-6,0	45	
ST07	Kveldsro Terrasse 11A	2025-01-11 01:30:00	50,2	61,2	-6,0	45	
ST03	Holtet 18	2025-01-11 01:30:00	64,2	75,4	0,0	45	
ST08	Kveldsro Terrasse 3	2025-01-11 01:30:00	47,0	59,0	-6,0	45	
ST01	Oksenøyveien 25	2025-01-11 01:30:00	46,2	61,1	-6,0	45	
ST13	Kveldsrosvingen 1	2025-01-11 01:30:00	48,6	59,0	-6,0	45	
ST12	Arnstein Arnebergs vei 30	2025-01-11 01:30:00	61,7	76,0	-6,0	45	
ST11	Professor Kohts vei 27	2025-01-11 01:30:00	50,0	70,0	-6,0	45	
ST09	Professor Kohts vei 109	2025-01-11 01:30:00	54,3	69,5	-6,0	45	
ST02	Professor Kohts vei 60A	2025-01-11 01:30:00	53,2	64,5	-6,0	45	
ST15	John Strandruds Vei 25	2025-01-11 01:00:00	37,5	48,6	-6,0	45	
ST07	Kveldsro Terrasse 11A	2025-01-11 01:00:00	50,0	60,6	-6,0	45	
ST03	Holtet 18	2025-01-11 01:00:00	64,4	76,8	0,0	45	
ST08	Kveldsro Terrasse 3	2025-01-11 01:00:00	46,9	59,5	-6,0	45	
ST01	Oksenøyveien 25	2025-01-11 01:00:00	46,1	57,7	-6,0	45	
ST13	Kveldsrosvingen 1	2025-01-11 01:00:00	49,3	61,3	-6,0	45	
ST12	Arnstein Arnebergs vei 30	2025-01-11 01:00:00	61,9	76,0	-6,0	45	
ST11	Professor Kohts vei 27	2025-01-11 01:00:00	49,7	65,2	-6,0	45	
ST09	Professor Kohts vei 109	2025-01-11 01:00:00	55,1	76,7	-6,0	45	
ST02	Professor Kohts vei 60A	2025-01-11 01:00:00	53,5	62,3	-6,0	45	
ST15	John Strandruds Vei 25	2025-01-11 00:30:00	38,4	51,9	-6,0	45	
ST07	Kveldsro Terrasse 11A	2025-01-11 00:30:00	51,4	65,9	-6,0	45	
ST03	Holtet 18	2025-01-11 00:30:00	65,2	79,3	0,0	45	
ST08	Kveldsro Terrasse 3	2025-01-11 00:30:00	48,1	66,1	-6,0	45	
ST01	Oksenøyveien 25	2025-01-11 00:30:00	46,4	59,7	-6,0	45	
ST13	Kveldsrosvingen 1	2025-01-11 00:30:00	49,7	63,3	-6,0	45	
ST12	Arnstein Arnebergs vei 30	2025-01-11 00:30:00	62,5	76,5	-6,0	45	
ST11	Professor Kohts vei 27	2025-01-11 00:30:00	50,6	66,1	-6,0	45	
ST09	Professor Kohts vei 109	2025-01-11 00:30:00	55,3	72,7	-6,0	45	
ST02	Professor Kohts vei 60A	2025-01-11 00:30:00	54,5	65,2	-6,0	45	
ST15	John Strandruds Vei 25	2025-01-11 00:00:00	38,2	50,9	-6,0	45	
ST07	Kveldsro Terrasse 11A	2025-01-11 00:00:00	54,2	62,4	-6,0	45	
ST03	Holtet 18	2025-01-11 00:00:00	65,1	75,7	0,0	45	
ST08	Kveldsro Terrasse 3	2025-01-11 00:00:00	49,6	58,3	-6,0	45	

Namn	Adress	Datum	LEQ dBa	LMAX dBa	dbOffset	Larm	Kommentar
ST01	Oksenøyveien 25	2025-01-11 00:00:00	47,1	58,9	-6,0	45	
ST13	Kveldsrosvingen 1	2025-01-11 00:00:00	51,4	71,6	-6,0	45	
ST12	Arnstein Arnebergs vei 30	2025-01-11 00:00:00	62,4	75,4	-6,0	45	
ST11	Professor Kohts vei 27	2025-01-11 00:00:00	51,7	68,7	-6,0	45	
ST09	Professor Kohts vei 109	2025-01-11 00:00:00	56,0	69,8	-6,0	45	
ST02	Professor Kohts vei 60A	2025-01-11 00:00:00	54,7	64,4	-6,0	45	
ST15	John Strandruds Vei 25	2025-01-10 23:30:00	37,7	51,8	-6,0	45	
ST07	Kveldsro Terrasse 11A	2025-01-10 23:30:00	55,6	62,9	-6,0	45	
ST03	Holtet 18	2025-01-10 23:30:00	66,2	75,2	0,0	45	
ST08	Kveldsro Terrasse 3	2025-01-10 23:30:00	51,5	59,5	-6,0	45	
ST01	Oksenøyveien 25	2025-01-10 23:30:00	47,8	61,9	-6,0	45	
ST13	Kveldsrosvingen 1	2025-01-10 23:30:00	52,5	59,0	-6,0	45	
ST12	Arnstein Arnebergs vei 30	2025-01-10 23:30:00	63,6	73,6	-6,0	45	
ST11	Professor Kohts vei 27	2025-01-10 23:30:00	52,0	69,0	-6,0	45	
ST09	Professor Kohts vei 109	2025-01-10 23:30:00	58,1	78,3	-6,0	45	
ST02	Professor Kohts vei 60A	2025-01-10 23:30:00	56,4	65,4	-6,0	45	
ST15	John Strandruds Vei 25	2025-01-10 23:00:00	44,9	71,1	-6,0	55	
ST07	Kveldsro Terrasse 11A	2025-01-10 23:00:00	55,5	62,1	-6,0	55	
ST03	Holtet 18	2025-01-10 23:00:00	66,8	74,5	0,0	55	
ST08	Kveldsro Terrasse 3	2025-01-10 23:00:00	51,4	60,9	-6,0	55	
ST01	Oksenøyveien 25	2025-01-10 23:00:00	47,2	60,5	-6,0	55	
ST13	Kveldsrosvingen 1	2025-01-10 23:00:00	52,9	58,6	-6,0	55	
ST12	Arnstein Arnebergs vei 30	2025-01-10 23:00:00	64,1	73,9	-6,0	55	
ST11	Professor Kohts vei 27	2025-01-10 23:00:00	53,3	68,3	-6,0	55	
ST09	Professor Kohts vei 109	2025-01-10 23:00:00	58,6	75,1	-6,0	55	
ST02	Professor Kohts vei 60A	2025-01-10 23:00:00	56,9	64,9	-6,0	55	
ST15	John Strandruds Vei 25	2025-01-10 22:30:00	41,9	55,8	-6,0	55	
ST07	Kveldsro Terrasse 11A	2025-01-10 22:30:00	55,3	61,5	-6,0	55	
ST03	Holtet 18	2025-01-10 22:30:00	67,7	76,6	0,0	55	
ST08	Kveldsro Terrasse 3	2025-01-10 22:30:00	51,5	66,0	-6,0	55	
ST01	Oksenøyveien 25	2025-01-10 22:30:00	47,5	64,9	-6,0	55	
ST13	Kveldsrosvingen 1	2025-01-10 22:30:00	53,2	58,2	-6,0	55	
ST12	Arnstein Arnebergs vei 30	2025-01-10 22:30:00	64,9	72,9	-6,0	55	
ST11	Professor Kohts vei 27	2025-01-10 22:30:00	52,7	66,7	-6,0	55	
ST09	Professor Kohts vei 109	2025-01-10 22:30:00	59,0	78,2	-6,0	55	
ST02	Professor Kohts vei 60A	2025-01-10 22:30:00	57,7	65,5	-6,0	55	
ST15	John Strandruds Vei 25	2025-01-10 22:00:00	40,7	48,6	-6,0	55	
ST07	Kveldsro Terrasse 11A	2025-01-10 22:00:00	56,7	63,5	-6,0	55	
ST03	Holtet 18	2025-01-10 22:00:00	68,1	80,7	0,0	55	
ST08	Kveldsro Terrasse 3	2025-01-10 22:00:00	52,3	65,1	-6,0	55	
ST01	Oksenøyveien 25	2025-01-10 22:00:00	48,1	56,3	-6,0	55	
ST13	Kveldsrosvingen 1	2025-01-10 22:00:00	55,7	62,2	-6,0	55	
ST12	Arnstein Arnebergs vei 30	2025-01-10 22:00:00	65,3	76,1	-6,0	55	
ST11	Professor Kohts vei 27	2025-01-10 22:00:00	53,7	67,7	-6,0	55	

Namn	Adress	Datum	LEQ dBa	LMAX dBa	dbOffset	Larm	Kommentar
ST09	Professor Kohts vei 109	2025-01-10 22:00:00	59,1	78,2	-6,0	55	
ST02	Professor Kohts vei 60A	2025-01-10 22:00:00	58,3	66,1	-6,0	55	
ST15	John Strandruds Vei 25	2025-01-10 21:30:00	46,1	71,8	-6,0	55	
ST07	Kveldsro Terrasse 11A	2025-01-10 21:30:00	56,7	63,2	-6,0	55	
ST03	Holtet 18	2025-01-10 21:30:00	67,6	74,8	0,0	55	
ST08	Kveldsro Terrasse 3	2025-01-10 21:30:00	52,9	60,7	-6,0	55	
ST01	Oksenøyveien 25	2025-01-10 21:30:00	50,0	69,8	-6,0	55	
ST13	Kveldsrosvingen 1	2025-01-10 21:30:00	58,9	63,8	-6,0	55	
ST12	Arnstein Arnebergs vei 30	2025-01-10 21:30:00	65,7	76,5	-6,0	55	
ST11	Professor Kohts vei 27	2025-01-10 21:30:00	54,8	67,9	-6,0	55	
ST09	Professor Kohts vei 109	2025-01-10 21:30:00	59,6	72,2	-6,0	55	
ST02	Professor Kohts vei 60A	2025-01-10 21:30:00	58,2	65,1	-6,0	55	
ST15	John Strandruds Vei 25	2025-01-10 21:00:00	43,6	65,4	-6,0	55	
ST07	Kveldsro Terrasse 11A	2025-01-10 21:00:00	55,7	61,6	-6,0	55	
ST03	Holtet 18	2025-01-10 21:00:00	68,9	75,5	0,0	55	
ST08	Kveldsro Terrasse 3	2025-01-10 21:00:00	51,9	58,4	-6,0	55	
ST01	Oksenøyveien 25	2025-01-10 21:00:00	50,3	68,5	-6,0	55	
ST13	Kveldsrosvingen 1	2025-01-10 21:00:00	58,2	62,3	-6,0	55	
ST12	Arnstein Arnebergs vei 30	2025-01-10 21:00:00	66,6	79,1	-6,0	55	
ST11	Professor Kohts vei 27	2025-01-10 21:00:00	55,3	71,8	-6,0	55	
ST09	Professor Kohts vei 109	2025-01-10 21:00:00	60,0	78,0	-6,0	55	
ST02	Professor Kohts vei 60A	2025-01-10 21:00:00	58,2	63,7	-6,0	55	
ST15	John Strandruds Vei 25	2025-01-10 20:30:00	42,7	57,2	-6,0	55	
ST07	Kveldsro Terrasse 11A	2025-01-10 20:30:00	55,9	64,5	-6,0	55	
ST03	Holtet 18	2025-01-10 20:30:00	69,4	76,6	0,0	55	
ST08	Kveldsro Terrasse 3	2025-01-10 20:30:00	51,8	57,6	-6,0	55	
ST01	Oksenøyveien 25	2025-01-10 20:30:00	49,8	57,6	-6,0	55	
ST13	Kveldsrosvingen 1	2025-01-10 20:30:00	58,3	70,6	-6,0	55	
ST12	Arnstein Arnebergs vei 30	2025-01-10 20:30:00	66,7	77,9	-6,0	55	
ST11	Professor Kohts vei 27	2025-01-10 20:30:00	55,0	68,0	-6,0	55	
ST09	Professor Kohts vei 109	2025-01-10 20:30:00	59,3	71,4	-6,0	55	
ST02	Professor Kohts vei 60A	2025-01-10 20:30:00	58,7	66,0	-6,0	55	
ST15	John Strandruds Vei 25	2025-01-10 20:00:00	44,3	68,2	-6,0	55	
ST07	Kveldsro Terrasse 11A	2025-01-10 20:00:00	56,6	63,8	-6,0	55	
ST03	Holtet 18	2025-01-10 20:00:00	69,7	76,5	0,0	55	
ST08	Kveldsro Terrasse 3	2025-01-10 20:00:00	52,2	59,5	-6,0	55	
ST01	Oksenøyveien 25	2025-01-10 20:00:00	51,1	66,8	-6,0	55	
ST13	Kveldsrosvingen 1	2025-01-10 20:00:00	58,3	62,0	-6,0	55	
ST12	Arnstein Arnebergs vei 30	2025-01-10 20:00:00	67,0	79,3	-6,0	55	
ST11	Professor Kohts vei 27	2025-01-10 20:00:00	56,6	70,3	-6,0	55	
ST09	Professor Kohts vei 109	2025-01-10 20:00:00	60,0	73,5	-6,0	55	
ST02	Professor Kohts vei 60A	2025-01-10 20:00:00	59,0	65,7	-6,0	55	
ST15	John Strandruds Vei 25	2025-01-10 19:30:00	50,0	71,9	-6,0	55	
ST07	Kveldsro Terrasse 11A	2025-01-10 19:30:00	55,7	64,7	-6,0	55	

Namn	Adress	Datum	LEQ dBa	LMAX dBa	dbOffset	Larm	Kommentar
ST03	Holtet 18	2025-01-10 19:30:00	70,3	77,5	0,0	55	
ST08	Kveldsro Terrasse 3	2025-01-10 19:30:00	52,4	64,5	-6,0	55	
ST01	Oksenøyveien 25	2025-01-10 19:30:00	51,9	65,5	-6,0	55	
ST13	Kveldsrosvingen 1	2025-01-10 19:30:00	58,7	65,8	-6,0	55	
ST12	Arnstein Arnebergs vei 30	2025-01-10 19:30:00	67,8	89,7	-6,0	55	
ST11	Professor Kohts vei 27	2025-01-10 19:30:00	56,2	69,1	-6,0	55	
ST09	Professor Kohts vei 109	2025-01-10 19:30:00	61,9	83,2	-6,0	55	
ST02	Professor Kohts vei 60A	2025-01-10 19:30:00	59,9	71,5	-6,0	55	
ST15	John Strandruds Vei 25	2025-01-10 19:00:00	50,1	68,6	-6,0	60	
ST07	Kveldsro Terrasse 11A	2025-01-10 19:00:00	57,3	69,0	-6,0	60	
ST03	Holtet 18	2025-01-10 19:00:00	70,7	76,3	0,0	60	
ST08	Kveldsro Terrasse 3	2025-01-10 19:00:00	53,7	63,9	-6,0	60	
ST01	Oksenøyveien 25	2025-01-10 19:00:00	53,1	62,7	-6,0	60	
ST13	Kveldsrosvingen 1	2025-01-10 19:00:00	59,9	80,9	-6,0	60	
ST12	Arnstein Arnebergs vei 30	2025-01-10 19:00:00	68,0	77,1	-6,0	60	
ST11	Professor Kohts vei 27	2025-01-10 19:00:00	57,0	73,2	-6,0	60	
ST09	Professor Kohts vei 109	2025-01-10 19:00:00	61,8	81,5	-6,0	60	
ST02	Professor Kohts vei 60A	2025-01-10 19:00:00	60,1	65,6	-6,0	60	
ST15	John Strandruds Vei 25	2025-01-10 18:30:00	50,9	69,1	-6,0	60	
ST07	Kveldsro Terrasse 11A	2025-01-10 18:30:00	58,9	69,2	-6,0	60	
ST03	Holtet 18	2025-01-10 18:30:00	71,4	77,5	0,0	60	
ST08	Kveldsro Terrasse 3	2025-01-10 18:30:00	54,9	66,6	-6,0	60	
ST01	Oksenøyveien 25	2025-01-10 18:30:00	52,9	65,9	-6,0	60	
ST13	Kveldsrosvingen 1	2025-01-10 18:30:00	60,2	68,5	-6,0	60	
ST12	Arnstein Arnebergs vei 30	2025-01-10 18:30:00	68,7	76,7	-6,0	60	
ST11	Professor Kohts vei 27	2025-01-10 18:30:00	57,4	68,6	-6,0	60	
ST09	Professor Kohts vei 109	2025-01-10 18:30:00	62,2	79,2	-6,0	60	
ST02	Professor Kohts vei 60A	2025-01-10 18:30:00	60,9	65,3	-6,0	60	
ST15	John Strandruds Vei 25	2025-01-10 18:00:00	48,9	70,0	-6,0	60	
ST07	Kveldsro Terrasse 11A	2025-01-10 18:00:00	57,9	65,7	-6,0	60	
ST03	Holtet 18	2025-01-10 18:00:00	71,4	77,2	0,0	60	
ST08	Kveldsro Terrasse 3	2025-01-10 18:00:00	54,6	64,5	-6,0	60	
ST01	Oksenøyveien 25	2025-01-10 18:00:00	52,1	64,4	-6,0	60	
ST13	Kveldsrosvingen 1	2025-01-10 18:00:00	60,1	69,2	-6,0	60	
ST12	Arnstein Arnebergs vei 30	2025-01-10 18:00:00	68,5	76,1	-6,0	60	
ST11	Professor Kohts vei 27	2025-01-10 18:00:00	57,6	68,5	-6,0	60	
ST09	Professor Kohts vei 109	2025-01-10 18:00:00	63,0	82,6	-6,0	60	
ST02	Professor Kohts vei 60A	2025-01-10 18:00:00	61,2	65,4	-6,0	60	
ST15	John Strandruds Vei 25	2025-01-10 17:30:00	49,5	65,7	-6,0	60	
ST07	Kveldsro Terrasse 11A	2025-01-10 17:30:00	58,5	63,3	-6,0	60	
ST03	Holtet 18	2025-01-10 17:30:00	71,9	75,9	0,0	60	
ST08	Kveldsro Terrasse 3	2025-01-10 17:30:00	54,7	58,9	-6,0	60	
ST01	Oksenøyveien 25	2025-01-10 17:30:00	52,4	64,4	-6,0	60	
ST13	Kveldsrosvingen 1	2025-01-10 17:30:00	60,1	79,1	-6,0	60	

Namn	Adress	Datum	LEQ dBa	LMAX dBa	dbOffset	Larm	Kommentar
ST12	Arnstein Arnebergs vei 30	2025-01-10 17:30:00	68,9	78,3	-6,0	60	
ST11	Professor Kohts vei 27	2025-01-10 17:30:00	59,4	68,8	-6,0	60	
ST09	Professor Kohts vei 109	2025-01-10 17:30:00	62,7	77,4	-6,0	60	
ST02	Professor Kohts vei 60A	2025-01-10 17:30:00	62,0	66,0	-6,0	60	
ST15	John Strandruds Vei 25	2025-01-10 17:00:00	47,9	66,4	-6,0	60	
ST07	Kveldsro Terrasse 11A	2025-01-10 17:00:00	60,2	73,8	-6,0	60	
ST03	Holtet 18	2025-01-10 17:00:00	71,7	78,4	0,0	60	
ST08	Kveldsro Terrasse 3	2025-01-10 17:00:00	57,6	77,4	-6,0	60	
ST01	Oksenøyveien 25	2025-01-10 17:00:00	52,4	61,3	-6,0	60	
ST13	Kveldsrosvingen 1	2025-01-10 17:00:00	63,5	93,9	-6,0	60	
ST12	Arnstein Arnebergs vei 30	2025-01-10 17:00:00	68,7	78,8	-6,0	60	
ST11	Professor Kohts vei 27	2025-01-10 17:00:00	60,2	69,7	-6,0	60	
ST09	Professor Kohts vei 109	2025-01-10 17:00:00	63,4	80,5	-6,0	60	
ST02	Professor Kohts vei 60A	2025-01-10 17:00:00	62,1	66,3	-6,0	60	
ST15	John Strandruds Vei 25	2025-01-10 16:30:00	48,0	64,2	-6,0	60	
ST07	Kveldsro Terrasse 11A	2025-01-10 16:30:00	60,0	75,0	-6,0	60	
ST03	Holtet 18	2025-01-10 16:30:00	70,5	86,0	0,0	60	
ST08	Kveldsro Terrasse 3	2025-01-10 16:30:00	64,7	87,4	-6,0	60	
ST01	Oksenøyveien 25	2025-01-10 16:30:00	51,7	63,2	-6,0	60	
ST13	Kveldsrosvingen 1	2025-01-10 16:30:00	65,2	85,2	-6,0	60	
ST12	Arnstein Arnebergs vei 30	2025-01-10 16:30:00	67,2	77,4	-6,0	60	
ST11	Professor Kohts vei 27	2025-01-10 16:30:00	60,7	72,2	-6,0	60	
ST09	Professor Kohts vei 109	2025-01-10 16:30:00	63,6	80,9	-6,0	60	
ST02	Professor Kohts vei 60A	2025-01-10 16:30:00	60,2	64,2	-6,0	60	
ST15	John Strandruds Vei 25	2025-01-10 16:00:00	46,7	62,7	-6,0	60	
ST07	Kveldsro Terrasse 11A	2025-01-10 16:00:00	57,4	64,5	-6,0	60	
ST03	Holtet 18	2025-01-10 16:00:00	69,8	83,7	0,0	60	
ST08	Kveldsro Terrasse 3	2025-01-10 16:00:00	53,9	61,0	-6,0	60	
ST01	Oksenøyveien 25	2025-01-10 16:00:00	51,7	65,2	-6,0	60	
ST13	Kveldsrosvingen 1	2025-01-10 16:00:00	59,1	76,3	-6,0	60	
ST12	Arnstein Arnebergs vei 30	2025-01-10 16:00:00	67,3	76,7	-6,0	60	
ST11	Professor Kohts vei 27	2025-01-10 16:00:00	61,3	71,9	-6,0	60	
ST09	Professor Kohts vei 109	2025-01-10 16:00:00	63,2	75,4	-6,0	60	
ST02	Professor Kohts vei 60A	2025-01-10 16:00:00	57,9	66,3	-6,0	60	
ST15	John Strandruds Vei 25	2025-01-10 15:30:00	48,0	65,5	-6,0	60	
ST07	Kveldsro Terrasse 11A	2025-01-10 15:30:00	57,8	67,6	-6,0	60	
ST03	Holtet 18	2025-01-10 15:30:00	69,5	86,5	0,0	60	
ST08	Kveldsro Terrasse 3	2025-01-10 15:30:00	53,6	66,8	-6,0	60	
ST01	Oksenøyveien 25	2025-01-10 15:30:00	52,2	69,6	-6,0	60	
ST13	Kveldsrosvingen 1	2025-01-10 15:30:00	58,1	67,6	-6,0	60	
ST12	Arnstein Arnebergs vei 30	2025-01-10 15:30:00	67,3	73,2	-6,0	60	
ST11	Professor Kohts vei 27	2025-01-10 15:30:00	61,9	73,0	-6,0	60	
ST09	Professor Kohts vei 109	2025-01-10 15:30:00	64,0	75,6	-6,0	60	
ST02	Professor Kohts vei 60A	2025-01-10 15:30:00	56,5	67,6	-6,0	60	

Namn	Adress	Datum	LEQ dBa	LMAX dBa	dbOffset	Larm	Kommentar
ST15	John Strandruds Vei 25	2025-01-10 15:00:00	46,5	64,7	-6,0	60	
ST07	Kveldsro Terrasse 11A	2025-01-10 15:00:00	58,8	65,4	-6,0	60	
ST03	Holtet 18	2025-01-10 15:00:00	70,6	76,3	0,0	60	
ST08	Kveldsro Terrasse 3	2025-01-10 15:00:00	54,4	62,7	-6,0	60	
ST01	Oksenøyveien 25	2025-01-10 15:00:00	53,6	70,0	-6,0	60	
ST13	Kveldsrovingen 1	2025-01-10 15:00:00	58,7	67,6	-6,0	60	
ST12	Arnstein Arnebergs vei 30	2025-01-10 15:00:00	68,2	82,4	-6,0	60	
ST11	Professor Kohts vei 27	2025-01-10 15:00:00	61,5	75,0	-6,0	60	
ST09	Professor Kohts vei 109	2025-01-10 15:00:00	63,6	80,5	-6,0	60	
ST02	Professor Kohts vei 60A	2025-01-10 15:00:00	59,9	71,8	-6,0	60	
ST15	John Strandruds Vei 25	2025-01-10 14:30:00	51,8	77,4	-6,0	60	
ST07	Kveldsro Terrasse 11A	2025-01-10 14:30:00	61,3	72,2	-6,0	60	
ST03	Holtet 18	2025-01-10 14:30:00	72,0	76,8	0,0	60	
ST08	Kveldsro Terrasse 3	2025-01-10 14:30:00	57,5	69,0	-6,0	60	
ST01	Oksenøyveien 25	2025-01-10 14:30:00	53,8	70,3	-6,0	60	
ST13	Kveldsrovingen 1	2025-01-10 14:30:00	63,2	77,2	-6,0	60	
ST12	Arnstein Arnebergs vei 30	2025-01-10 14:30:00	69,2	75,7	-6,0	60	
ST11	Professor Kohts vei 27	2025-01-10 14:30:00	61,0	74,6	-6,0	60	
ST09	Professor Kohts vei 109	2025-01-10 14:30:00	63,5	77,9	-6,0	60	
ST02	Professor Kohts vei 60A	2025-01-10 14:30:00	62,2	67,9	-6,0	60	
ST15	John Strandruds Vei 25	2025-01-10 14:00:00	48,9	69,0	-6,0	60	
ST07	Kveldsro Terrasse 11A	2025-01-10 14:00:00	62,4	76,5	-6,0	60	
ST03	Holtet 18	2025-01-10 14:00:00	72,3	79,7	0,0	60	
ST08	Kveldsro Terrasse 3	2025-01-10 14:00:00	58,3	72,3	-6,0	60	
ST01	Oksenøyveien 25	2025-01-10 14:00:00	54,1	67,5	-6,0	60	
ST13	Kveldsrovingen 1	2025-01-10 14:00:00	64,4	82,1	-6,0	60	
ST12	Arnstein Arnebergs vei 30	2025-01-10 14:00:00	69,4	76,9	-6,0	60	
ST11	Professor Kohts vei 27	2025-01-10 14:00:00	61,2	73,1	-6,0	60	
ST09	Professor Kohts vei 109	2025-01-10 14:00:00	63,9	80,9	-6,0	60	
ST02	Professor Kohts vei 60A	2025-01-10 14:00:00	62,3	68,8	-6,0	60	
ST15	John Strandruds Vei 25	2025-01-10 13:30:00	48,5	67,8	-6,0	60	
ST07	Kveldsro Terrasse 11A	2025-01-10 13:30:00	59,5	69,0	-6,0	60	
ST03	Holtet 18	2025-01-10 13:30:00	71,5	76,4	0,0	60	
ST08	Kveldsro Terrasse 3	2025-01-10 13:30:00	56,1	67,1	-6,0	60	
ST01	Oksenøyveien 25	2025-01-10 13:30:00	55,2	64,7	-6,0	60	
ST13	Kveldsrovingen 1	2025-01-10 13:30:00	61,6	76,4	-6,0	60	
ST12	Arnstein Arnebergs vei 30	2025-01-10 13:30:00	69,1	77,8	-6,0	60	
ST11	Professor Kohts vei 27	2025-01-10 13:30:00	60,9	73,5	-6,0	60	
ST09	Professor Kohts vei 109	2025-01-10 13:30:00	63,9	77,5	-6,0	60	
ST02	Professor Kohts vei 60A	2025-01-10 13:30:00	61,6	65,2	-6,0	60	
ST15	John Strandruds Vei 25	2025-01-10 13:00:00	49,0	67,0	-6,0	60	
ST07	Kveldsro Terrasse 11A	2025-01-10 13:00:00	58,6	69,7	-6,0	60	
ST03	Holtet 18	2025-01-10 13:00:00	70,4	82,2	0,0	60	
ST08	Kveldsro Terrasse 3	2025-01-10 13:00:00	56,7	70,0	-6,0	60	

Namn	Adress	Datum	LEQ dBa	LMAX dBa	dbOffset	Larm	Kommentar
ST01	Oksenøyveien 25	2025-01-10 13:00:00	54,8	78,1	-6,0	60	
ST13	Kveldsrosvingen 1	2025-01-10 13:00:00	62,5	81,4	-6,0	60	
ST12	Arnstein Arnebergs vei 30	2025-01-10 13:00:00	67,7	91,2	-6,0	60	
ST11	Professor Kohts vei 27	2025-01-10 13:00:00	61,2	74,4	-6,0	60	
ST09	Professor Kohts vei 109	2025-01-10 13:00:00	63,8	81,0	-6,0	60	
ST02	Professor Kohts vei 60A	2025-01-10 13:00:00	57,7	78,4	-6,0	60	
ST15	John Strandruds Vei 25	2025-01-10 12:30:00	48,2	67,2	-6,0	60	
ST07	Kveldsro Terrasse 11A	2025-01-10 12:30:00	59,0	68,4	-6,0	60	
ST03	Holtet 18	2025-01-10 12:30:00	70,3	93,3	0,0	60	
ST08	Kveldsro Terrasse 3	2025-01-10 12:30:00	57,1	68,9	-6,0	60	
ST01	Oksenøyveien 25	2025-01-10 12:30:00	53,7	69,3	-6,0	60	
ST13	Kveldsrosvingen 1	2025-01-10 12:30:00	61,9	75,3	-6,0	60	
ST12	Arnstein Arnebergs vei 30	2025-01-10 12:30:00	67,9	75,0	-6,0	60	
ST11	Professor Kohts vei 27	2025-01-10 12:30:00	59,8	70,8	-6,0	60	
ST09	Professor Kohts vei 109	2025-01-10 12:30:00	62,2	75,5	-6,0	60	
ST02	Professor Kohts vei 60A	2025-01-10 12:30:00	56,6	63,7	-6,0	60	
ST15	John Strandruds Vei 25	2025-01-10 12:00:00	49,7	71,1	-6,0	60	
ST07	Kveldsro Terrasse 11A	2025-01-10 12:00:00	60,9	75,5	-6,0	60	
ST03	Holtet 18	2025-01-10 12:00:00	72,9	94,0	0,0	60	
ST08	Kveldsro Terrasse 3	2025-01-10 12:00:00	59,0	74,4	-6,0	60	
ST01	Oksenøyveien 25	2025-01-10 12:00:00	54,9	74,4	-6,0	60	
ST13	Kveldsrosvingen 1	2025-01-10 12:00:00	67,2	85,6	-6,0	60	
ST12	Arnstein Arnebergs vei 30	2025-01-10 12:00:00	69,5	90,8	-6,0	60	
ST11	Professor Kohts vei 27	2025-01-10 12:00:00	59,8	71,0	-6,0	60	
ST09	Professor Kohts vei 109	2025-01-10 12:00:00	64,6	81,1	-6,0	60	
ST02	Professor Kohts vei 60A	2025-01-10 12:00:00	62,0	78,3	-6,0	60	
ST15	John Strandruds Vei 25	2025-01-10 11:30:00	47,4	70,6	-6,0	60	
ST07	Kveldsro Terrasse 11A	2025-01-10 11:30:00	61,0	69,0	-6,0	60	
ST03	Holtet 18	2025-01-10 11:30:00	71,9	76,8	0,0	60	
ST08	Kveldsro Terrasse 3	2025-01-10 11:30:00	56,6	67,9	-6,0	60	
ST01	Oksenøyveien 25	2025-01-10 11:30:00	54,4	62,8	-6,0	60	
ST13	Kveldsrosvingen 1	2025-01-10 11:30:00	59,5	77,6	-6,0	60	
ST12	Arnstein Arnebergs vei 30	2025-01-10 11:30:00	69,3	76,1	-6,0	60	
ST11	Professor Kohts vei 27	2025-01-10 11:30:00	59,3	70,6	-6,0	60	
ST09	Professor Kohts vei 109	2025-01-10 11:30:00	62,7	74,5	-6,0	60	
ST02	Professor Kohts vei 60A	2025-01-10 11:30:00	61,7	70,6	-6,0	60	
ST15	John Strandruds Vei 25	2025-01-10 11:00:00	49,0	69,9	-6,0	60	
ST07	Kveldsro Terrasse 11A	2025-01-10 11:00:00	60,8	66,4	-6,0	60	
ST03	Holtet 18	2025-01-10 11:00:00	71,8	76,0	0,0	60	
ST08	Kveldsro Terrasse 3	2025-01-10 11:00:00	56,5	67,0	-6,0	60	
ST01	Oksenøyveien 25	2025-01-10 11:00:00	54,5	68,2	-6,0	60	
ST13	Kveldsrosvingen 1	2025-01-10 11:00:00	59,2	73,4	-6,0	60	
ST12	Arnstein Arnebergs vei 30	2025-01-10 11:00:00	69,1	76,3	-6,0	60	
ST11	Professor Kohts vei 27	2025-01-10 11:00:00	59,7	73,3	-6,0	60	

Namn	Adress	Datum	LEQ dBa	LMAX dBa	dbOffset	Larm	Kommentar
ST09	Professor Kohts vei 109	2025-01-10 11:00:00	62,9	79,5	-6,0	60	
ST02	Professor Kohts vei 60A	2025-01-10 11:00:00	61,6	67,1	-6,0	60	
ST15	John Strandruds Vei 25	2025-01-10 10:30:00	47,9	67,3	-6,0	60	
ST07	Kveldsro Terrasse 11A	2025-01-10 10:30:00	62,4	69,8	-6,0	60	
ST03	Holtet 18	2025-01-10 10:30:00	71,9	78,5	0,0	60	
ST08	Kveldsro Terrasse 3	2025-01-10 10:30:00	59,6	82,1	-6,0	60	
ST01	Oksenøyveien 25	2025-01-10 10:30:00	54,8	63,4	-6,0	60	
ST13	Kveldsrosvingen 1	2025-01-10 10:30:00	63,8	78,3	-6,0	60	
ST12	Arnstein Arnebergs vei 30	2025-01-10 10:30:00	69,3	78,4	-6,0	60	
ST11	Professor Kohts vei 27	2025-01-10 10:30:00	58,9	69,6	-6,0	60	
ST09	Professor Kohts vei 109	2025-01-10 10:30:00	63,3	79,3	-6,0	60	
ST02	Professor Kohts vei 60A	2025-01-10 10:30:00	61,5	66,4	-6,0	60	
ST15	John Strandruds Vei 25	2025-01-10 10:00:00	49,6	68,9	-6,0	60	
ST07	Kveldsro Terrasse 11A	2025-01-10 10:00:00	60,0	71,7	-6,0	60	
ST03	Holtet 18	2025-01-10 10:00:00	70,9	84,4	0,0	60	
ST08	Kveldsro Terrasse 3	2025-01-10 10:00:00	57,3	68,5	-6,0	60	
ST01	Oksenøyveien 25	2025-01-10 10:00:00	55,3	69,7	-6,0	60	
ST13	Kveldsrosvingen 1	2025-01-10 10:00:00	60,8	81,9	-6,0	60	
ST12	Arnstein Arnebergs vei 30	2025-01-10 10:00:00	69,3	76,7	-6,0	60	
ST11	Professor Kohts vei 27	2025-01-10 10:00:00	59,9	73,1	-6,0	60	
ST09	Professor Kohts vei 109	2025-01-10 10:00:00	62,9	75,6	-6,0	60	
ST02	Professor Kohts vei 60A	2025-01-10 10:00:00	61,6	69,2	-6,0	60	
ST15	John Strandruds Vei 25	2025-01-10 09:30:00	48,3	63,7	-6,0	60	
ST07	Kveldsro Terrasse 11A	2025-01-10 09:30:00	60,1	81,0	-6,0	60	
ST03	Holtet 18	2025-01-10 09:30:00	70,8	79,6	0,0	60	
ST08	Kveldsro Terrasse 3	2025-01-10 09:30:00	68,6	91,4	-6,0	60	
ST01	Oksenøyveien 25	2025-01-10 09:30:00	54,8	71,6	-6,0	60	
ST13	Kveldsrosvingen 1	2025-01-10 09:30:00	72,2	94,2	-6,0	60	
ST12	Arnstein Arnebergs vei 30	2025-01-10 09:30:00	69,3	75,2	-6,0	60	
ST11	Professor Kohts vei 27	2025-01-10 09:30:00	60,4	74,8	-6,0	60	
ST09	Professor Kohts vei 109	2025-01-10 09:30:00	62,8	79,7	-6,0	60	
ST02	Professor Kohts vei 60A	2025-01-10 09:30:00	61,4	67,4	-6,0	60	
ST15	John Strandruds Vei 25	2025-01-10 09:00:00	49,5	70,3	-6,0	60	
ST07	Kveldsro Terrasse 11A	2025-01-10 09:00:00	58,4	64,0	-6,0	60	
ST03	Holtet 18	2025-01-10 09:00:00	70,5	76,6	0,0	60	
ST08	Kveldsro Terrasse 3	2025-01-10 09:00:00	55,3	74,4	-6,0	60	
ST01	Oksenøyveien 25	2025-01-10 09:00:00	54,7	66,1	-6,0	60	
ST13	Kveldsrosvingen 1	2025-01-10 09:00:00	60,5	76,8	-6,0	60	
ST12	Arnstein Arnebergs vei 30	2025-01-10 09:00:00	69,0	77,5	-6,0	60	
ST11	Professor Kohts vei 27	2025-01-10 09:00:00	60,8	76,4	-6,0	60	
ST09	Professor Kohts vei 109	2025-01-10 09:00:00	61,6	77,5	-6,0	60	
ST02	Professor Kohts vei 60A	2025-01-10 09:00:00	61,3	67,1	-6,0	60	
ST15	John Strandruds Vei 25	2025-01-10 08:30:00	48,7	71,3	-6,0	60	
ST07	Kveldsro Terrasse 11A	2025-01-10 08:30:00	58,4	64,2	-6,0	60	

Namn	Adress	Datum	LEQ dBa	LMAX dBa	dbOffset	Larm	Kommentar
ST03	Holtet 18	2025-01-10 08:30:00	70,7	76,4	0,0	60	
ST08	Kveldsro Terrasse 3	2025-01-10 08:30:00	54,9	65,6	-6,0	60	
ST01	Oksenøyveien 25	2025-01-10 08:30:00	53,7	63,2	-6,0	60	
ST13	Kveldsrosvingen 1	2025-01-10 08:30:00	61,3	79,6	-6,0	60	
ST12	Arnstein Arnebergs vei 30	2025-01-10 08:30:00	68,5	77,1	-6,0	60	
ST11	Professor Kohts vei 27	2025-01-10 08:30:00	61,0	69,8	-6,0	60	
ST09	Professor Kohts vei 109	2025-01-10 08:30:00	61,8	74,2	-6,0	60	
ST02	Professor Kohts vei 60A	2025-01-10 08:30:00	61,3	66,9	-6,0	60	
ST15	John Strandruds Vei 25	2025-01-10 08:00:00	47,9	66,4	-6,0	60	
ST07	Kveldsro Terrasse 11A	2025-01-10 08:00:00	60,2	74,4	-6,0	60	
ST03	Holtet 18	2025-01-10 08:00:00	71,0	79,6	0,0	60	
ST08	Kveldsro Terrasse 3	2025-01-10 08:00:00	58,8	76,6	-6,0	60	
ST01	Oksenøyveien 25	2025-01-10 08:00:00	53,4	62,3	-6,0	60	
ST13	Kveldsrosvingen 1	2025-01-10 08:00:00	67,8	85,5	-6,0	60	
ST12	Arnstein Arnebergs vei 30	2025-01-10 08:00:00	68,9	75,1	-6,0	60	
ST11	Professor Kohts vei 27	2025-01-10 08:00:00	61,4	69,6	-6,0	60	
ST09	Professor Kohts vei 109	2025-01-10 08:00:00	63,7	81,1	-6,0	60	
ST02	Professor Kohts vei 60A	2025-01-10 08:00:00	61,8	67,0	-6,0	60	
ST15	John Strandruds Vei 25	2025-01-10 07:30:00	50,2	69,0	-6,0	60	
ST07	Kveldsro Terrasse 11A	2025-01-10 07:30:00	58,8	62,8	-6,0	60	
ST03	Holtet 18	2025-01-10 07:30:00	72,4	77,3	0,0	60	
ST08	Kveldsro Terrasse 3	2025-01-10 07:30:00	55,9	61,0	-6,0	60	
ST01	Oksenøyveien 25	2025-01-10 07:30:00	53,8	60,2	-6,0	60	
ST13	Kveldsrosvingen 1	2025-01-10 07:30:00	60,7	76,7	-6,0	60	
ST12	Arnstein Arnebergs vei 30	2025-01-10 07:30:00	69,5	78,5	-6,0	60	
ST11	Professor Kohts vei 27	2025-01-10 07:30:00	60,4	73,1	-6,0	60	
ST09	Professor Kohts vei 109	2025-01-10 07:30:00	62,7	74,4	-6,0	60	
ST02	Professor Kohts vei 60A	2025-01-10 07:30:00	62,0	67,8	-6,0	60	
ST15	John Strandruds Vei 25	2025-01-10 07:00:00	45,9	52,5	-6,0	60	
ST07	Kveldsro Terrasse 11A	2025-01-10 07:00:00	58,5	63,2	-6,0	60	
ST03	Holtet 18	2025-01-10 07:00:00	72,7	77,9	0,0	60	
ST08	Kveldsro Terrasse 3	2025-01-10 07:00:00	55,1	61,9	-6,0	60	
ST01	Oksenøyveien 25	2025-01-10 07:00:00	53,9	61,3	-6,0	60	
ST13	Kveldsrosvingen 1	2025-01-10 07:00:00	60,1	71,2	-6,0	60	
ST12	Arnstein Arnebergs vei 30	2025-01-10 07:00:00	69,6	76,8	-6,0	60	
ST11	Professor Kohts vei 27	2025-01-10 07:00:00	59,2	69,0	-6,0	60	
ST09	Professor Kohts vei 109	2025-01-10 07:00:00	62,7	77,6	-6,0	60	
ST02	Professor Kohts vei 60A	2025-01-10 07:00:00	61,7	66,5	-6,0	60	
ST15	John Strandruds Vei 25	2025-01-10 06:30:00	45,8	49,5	-6,0	45	
ST07	Kveldsro Terrasse 11A	2025-01-10 06:30:00	58,4	62,5	-6,0	45	
ST03	Holtet 18	2025-01-10 06:30:00	72,1	76,7	0,0	45	
ST08	Kveldsro Terrasse 3	2025-01-10 06:30:00	54,8	63,4	-6,0	45	
ST01	Oksenøyveien 25	2025-01-10 06:30:00	53,7	60,1	-6,0	45	
ST13	Kveldsrosvingen 1	2025-01-10 06:30:00	60,8	71,8	-6,0	45	

Namn	Adress	Datum	LEQ dBa	LMAX dBa	dbOffset	Larm	Kommentar
ST12	Arnstein Arnebergs vei 30	2025-01-10 06:30:00	69,3	76,6	-6,0	45	
ST11	Professor Kohts vei 27	2025-01-10 06:30:00	57,6	70,7	-6,0	45	
ST09	Professor Kohts vei 109	2025-01-10 06:30:00	62,1	72,8	-6,0	45	
ST02	Professor Kohts vei 60A	2025-01-10 06:30:00	60,3	66,2	-6,0	45	
ST15	John Strandruds Vei 25	2025-01-10 06:00:00	45,3	50,7	-6,0	45	
ST07	Kveldsro Terrasse 11A	2025-01-10 06:00:00	57,2	62,7	-6,0	45	
ST03	Holtet 18	2025-01-10 06:00:00	71,0	78,2	0,0	45	
ST08	Kveldsro Terrasse 3	2025-01-10 06:00:00	53,6	59,5	-6,0	45	
ST01	Oksenøyveien 25	2025-01-10 06:00:00	52,5	62,0	-6,0	45	
ST13	Kveldsrosvingen 1	2025-01-10 06:00:00	58,5	66,3	-6,0	45	
ST12	Arnstein Arnebergs vei 30	2025-01-10 06:00:00	68,4	79,3	-6,0	45	
ST11	Professor Kohts vei 27	2025-01-10 06:00:00	53,8	66,7	-6,0	45	
ST09	Professor Kohts vei 109	2025-01-10 06:00:00	61,4	76,0	-6,0	45	
ST02	Professor Kohts vei 60A	2025-01-10 06:00:00	58,0	65,7	-6,0	45	
ST15	John Strandruds Vei 25	2025-01-10 05:30:00	42,6	54,7	-6,0	45	
ST07	Kveldsro Terrasse 11A	2025-01-10 05:30:00	55,7	63,8	-6,0	45	
ST03	Holtet 18	2025-01-10 05:30:00	68,9	76,1	0,0	45	
ST08	Kveldsro Terrasse 3	2025-01-10 05:30:00	52,3	60,3	-6,0	45	
ST01	Oksenøyveien 25	2025-01-10 05:30:00	49,8	61,6	-6,0	45	
ST13	Kveldsrosvingen 1	2025-01-10 05:30:00	58,6	65,9	-6,0	45	
ST12	Arnstein Arnebergs vei 30	2025-01-10 05:30:00	66,3	77,0	-6,0	45	
ST11	Professor Kohts vei 27	2025-01-10 05:30:00	51,3	69,9	-6,0	45	
ST09	Professor Kohts vei 109	2025-01-10 05:30:00	58,8	72,4	-6,0	45	
ST02	Professor Kohts vei 60A	2025-01-10 05:30:00	56,6	68,1	-6,0	45	
ST15	John Strandruds Vei 25	2025-01-10 05:00:00	37,8	48,2	-6,0	45	
ST07	Kveldsro Terrasse 11A	2025-01-10 05:00:00	54,2	64,1	-6,0	45	
ST03	Holtet 18	2025-01-10 05:00:00	66,3	77,2	0,0	45	
ST08	Kveldsro Terrasse 3	2025-01-10 05:00:00	50,8	59,4	-6,0	45	
ST01	Oksenøyveien 25	2025-01-10 05:00:00	46,6	59,1	-6,0	45	
ST13	Kveldsrosvingen 1	2025-01-10 05:00:00	58,6	62,1	-6,0	45	
ST12	Arnstein Arnebergs vei 30	2025-01-10 05:00:00	63,9	78,5	-6,0	45	
ST11	Professor Kohts vei 27	2025-01-10 05:00:00	47,0	60,7	-6,0	45	
ST09	Professor Kohts vei 109	2025-01-10 05:00:00	56,5	69,7	-6,0	45	
ST02	Professor Kohts vei 60A	2025-01-10 05:00:00	55,0	65,3	-6,0	45	
ST15	John Strandruds Vei 25	2025-01-10 04:30:00	36,7	47,4	-6,0	45	
ST07	Kveldsro Terrasse 11A	2025-01-10 04:30:00	55,1	64,3	-6,0	45	
ST03	Holtet 18	2025-01-10 04:30:00	65,4	75,6	0,0	45	
ST08	Kveldsro Terrasse 3	2025-01-10 04:30:00	51,2	58,5	-6,0	45	
ST01	Oksenøyveien 25	2025-01-10 04:30:00	46,5	60,5	-6,0	45	
ST13	Kveldsrosvingen 1	2025-01-10 04:30:00	58,7	61,9	-6,0	45	
ST12	Arnstein Arnebergs vei 30	2025-01-10 04:30:00	63,1	76,5	-6,0	45	
ST11	Professor Kohts vei 27	2025-01-10 04:30:00	46,0	61,5	-6,0	45	
ST09	Professor Kohts vei 109	2025-01-10 04:30:00	56,8	74,8	-6,0	45	
ST02	Professor Kohts vei 60A	2025-01-10 04:30:00	54,2	66,1	-6,0	45	

Namn	Adress	Datum	LEQ dBa	LMAX dBa	dbOffset	Larm	Kommentar
ST15	John Strandruds Vei 25	2025-01-10 04:00:00	36,1	48,4	-6,0	45	
ST07	Kveldsro Terrasse 11A	2025-01-10 04:00:00	54,5	65,3	-6,0	45	
ST03	Holtet 18	2025-01-10 04:00:00	64,6	77,3	0,0	45	
ST08	Kveldsro Terrasse 3	2025-01-10 04:00:00	50,8	60,5	-6,0	45	
ST01	Oksenøyveien 25	2025-01-10 04:00:00	46,0	60,1	-6,0	45	
ST13	Kveldsrosvingen 1	2025-01-10 04:00:00	58,6	62,5	-6,0	45	
ST12	Arnstein Arnebergs vei 30	2025-01-10 04:00:00	63,0	78,1	-6,0	45	
ST11	Professor Kohts vei 27	2025-01-10 04:00:00	49,1	67,1	-6,0	45	
ST09	Professor Kohts vei 109	2025-01-10 04:00:00	57,0	75,1	-6,0	45	
ST02	Professor Kohts vei 60A	2025-01-10 04:00:00	53,8	65,1	-6,0	45	
ST15	John Strandruds Vei 25	2025-01-10 03:30:00	32,9	45,3	-6,0	45	
ST07	Kveldsro Terrasse 11A	2025-01-10 03:30:00	52,2	64,1	-6,0	45	
ST03	Holtet 18	2025-01-10 03:30:00	61,8	75,7	0,0	45	
ST08	Kveldsro Terrasse 3	2025-01-10 03:30:00	49,5	59,3	-6,0	45	
ST01	Oksenøyveien 25	2025-01-10 03:30:00	42,9	57,7	-6,0	45	
ST13	Kveldsrosvingen 1	2025-01-10 03:30:00	58,3	62,4	-6,0	45	
ST12	Arnstein Arnebergs vei 30	2025-01-10 03:30:00	60,4	75,6	-6,0	45	
ST11	Professor Kohts vei 27	2025-01-10 03:30:00	43,2	62,1	-6,0	45	
ST09	Professor Kohts vei 109	2025-01-10 03:30:00	53,6	67,1	-6,0	45	
ST02	Professor Kohts vei 60A	2025-01-10 03:30:00	51,0	61,7	-6,0	45	
ST15	John Strandruds Vei 25	2025-01-10 03:00:00	34,4	49,1	-6,0	45	
ST07	Kveldsro Terrasse 11A	2025-01-10 03:00:00	52,4	65,2	-6,0	45	
ST03	Holtet 18	2025-01-10 03:00:00	62,8	76,6	0,0	45	
ST08	Kveldsro Terrasse 3	2025-01-10 03:00:00	49,8	61,9	-6,0	45	
ST01	Oksenøyveien 25	2025-01-10 03:00:00	43,7	59,0	-6,0	45	
ST13	Kveldsrosvingen 1	2025-01-10 03:00:00	58,5	64,3	-6,0	45	
ST12	Arnstein Arnebergs vei 30	2025-01-10 03:00:00	60,8	76,6	-6,0	45	
ST11	Professor Kohts vei 27	2025-01-10 03:00:00	47,6	68,0	-6,0	45	
ST09	Professor Kohts vei 109	2025-01-10 03:00:00	55,3	76,2	-6,0	45	
ST02	Professor Kohts vei 60A	2025-01-10 03:00:00	52,3	65,2	-6,0	45	
ST15	John Strandruds Vei 25	2025-01-10 02:30:00	34,4	48,2	-6,0	45	
ST07	Kveldsro Terrasse 11A	2025-01-10 02:30:00	52,1	69,9	-6,0	45	
ST03	Holtet 18	2025-01-10 02:30:00	62,5	76,0	0,0	45	
ST08	Kveldsro Terrasse 3	2025-01-10 02:30:00	50,2	67,5	-6,0	45	
ST01	Oksenøyveien 25	2025-01-10 02:30:00	42,9	59,9	-6,0	45	
ST13	Kveldsrosvingen 1	2025-01-10 02:30:00	58,1	65,9	-6,0	45	
ST12	Arnstein Arnebergs vei 30	2025-01-10 02:30:00	61,1	77,5	-6,0	45	
ST11	Professor Kohts vei 27	2025-01-10 02:30:00	47,5	69,3	-6,0	45	
ST09	Professor Kohts vei 109	2025-01-10 02:30:00	54,5	75,9	-6,0	45	
ST02	Professor Kohts vei 60A	2025-01-10 02:30:00	52,1	64,7	-6,0	45	
ST15	John Strandruds Vei 25	2025-01-10 02:00:00	35,0	47,6	-6,0	45	
ST07	Kveldsro Terrasse 11A	2025-01-10 02:00:00	51,2	63,2	-6,0	45	
ST03	Holtet 18	2025-01-10 02:00:00	62,8	74,9	0,0	45	
ST08	Kveldsro Terrasse 3	2025-01-10 02:00:00	48,8	58,3	-6,0	45	

Namn	Adress	Datum	LEQ dBa	LMAX dBa	dbOffset	Larm	Kommentar
ST01	Oksenøyveien 25	2025-01-10 02:00:00	43,8	59,6	-6,0	45	
ST13	Kveldsrosvingen 1	2025-01-10 02:00:00	57,8	61,4	-6,0	45	
ST12	Arnstein Arnebergs vei 30	2025-01-10 02:00:00	61,5	76,4	-6,0	45	
ST11	Professor Kohts vei 27	2025-01-10 02:00:00	45,2	63,4	-6,0	45	
ST09	Professor Kohts vei 109	2025-01-10 02:00:00	54,4	68,2	-6,0	45	
ST02	Professor Kohts vei 60A	2025-01-10 02:00:00	51,5	63,6	-6,0	45	
ST15	John Strandruds Vei 25	2025-01-10 01:30:00	34,6	47,8	-6,0	45	
ST07	Kveldsro Terrasse 11A	2025-01-10 01:30:00	51,3	62,6	-6,0	45	
ST03	Holtet 18	2025-01-10 01:30:00	63,5	78,8	0,0	45	
ST08	Kveldsro Terrasse 3	2025-01-10 01:30:00	48,8	58,5	-6,0	45	
ST01	Oksenøyveien 25	2025-01-10 01:30:00	43,5	56,1	-6,0	45	
ST13	Kveldsrosvingen 1	2025-01-10 01:30:00	57,5	62,8	-6,0	45	
ST12	Arnstein Arnebergs vei 30	2025-01-10 01:30:00	61,7	75,2	-6,0	45	
ST11	Professor Kohts vei 27	2025-01-10 01:30:00	48,7	72,8	-6,0	45	
ST09	Professor Kohts vei 109	2025-01-10 01:30:00	54,4	68,3	-6,0	45	
ST02	Professor Kohts vei 60A	2025-01-10 01:30:00	52,6	63,8	-6,0	45	
ST15	John Strandruds Vei 25	2025-01-10 01:00:00	36,6	50,9	-6,0	45	
ST07	Kveldsro Terrasse 11A	2025-01-10 01:00:00	51,8	60,7	-6,0	45	
ST03	Holtet 18	2025-01-10 01:00:00	64,4	74,8	0,0	45	
ST08	Kveldsro Terrasse 3	2025-01-10 01:00:00	48,9	58,1	-6,0	45	
ST01	Oksenøyveien 25	2025-01-10 01:00:00	45,6	67,2	-6,0	45	
ST13	Kveldsrosvingen 1	2025-01-10 01:00:00	57,5	62,9	-6,0	45	
ST12	Arnstein Arnebergs vei 30	2025-01-10 01:00:00	62,7	75,7	-6,0	45	
ST11	Professor Kohts vei 27	2025-01-10 01:00:00	49,6	69,5	-6,0	45	
ST09	Professor Kohts vei 109	2025-01-10 01:00:00	56,6	80,5	-6,0	45	
ST02	Professor Kohts vei 60A	2025-01-10 01:00:00	53,8	63,9	-6,0	45	
ST15	John Strandruds Vei 25	2025-01-10 00:30:00	34,8	47,5	-6,0	45	
ST07	Kveldsro Terrasse 11A	2025-01-10 00:30:00	51,9	62,0	-6,0	45	
ST03	Holtet 18	2025-01-10 00:30:00	64,0	76,9	0,0	45	
ST08	Kveldsro Terrasse 3	2025-01-10 00:30:00	49,1	58,5	-6,0	45	
ST01	Oksenøyveien 25	2025-01-10 00:30:00	44,0	57,7	-6,0	45	
ST13	Kveldsrosvingen 1	2025-01-10 00:30:00	57,4	62,5	-6,0	45	
ST12	Arnstein Arnebergs vei 30	2025-01-10 00:30:00	61,8	75,5	-6,0	45	
ST11	Professor Kohts vei 27	2025-01-10 00:30:00	50,5	72,0	-6,0	45	
ST09	Professor Kohts vei 109	2025-01-10 00:30:00	56,5	77,8	-6,0	45	
ST02	Professor Kohts vei 60A	2025-01-10 00:30:00	53,1	65,7	-6,0	45	
ST15	John Strandruds Vei 25	2025-01-10 00:00:00	35,4	47,4	-6,0	45	
ST07	Kveldsro Terrasse 11A	2025-01-10 00:00:00	52,0	64,1	-6,0	45	
ST03	Holtet 18	2025-01-10 00:00:00	64,7	76,6	0,0	45	
ST08	Kveldsro Terrasse 3	2025-01-10 00:00:00	49,2	59,4	-6,0	45	
ST01	Oksenøyveien 25	2025-01-10 00:00:00	44,7	56,7	-6,0	45	
ST13	Kveldsrosvingen 1	2025-01-10 00:00:00	57,5	61,2	-6,0	45	
ST12	Arnstein Arnebergs vei 30	2025-01-10 00:00:00	62,8	76,8	-6,0	45	
ST11	Professor Kohts vei 27	2025-01-10 00:00:00	51,9	73,0	-6,0	45	

Namn	Adress	Datum	LEQ dBa	LMAX dBa	dbOffset	Larm	Kommentar
ST09	Professor Kohts vei 109	2025-01-10 00:00:00	55,7	70,6	-6,0	45	
ST02	Professor Kohts vei 60A	2025-01-10 00:00:00	54,2	67,3	-6,0	45	
ST15	John Strandruds Vei 25	2025-01-09 23:30:00	37,1	49,7	-6,0	45	
ST07	Kveldsro Terrasse 11A	2025-01-09 23:30:00	53,1	61,3	-6,0	45	
ST03	Holtet 18	2025-01-09 23:30:00	66,1	79,0	0,0	45	
ST08	Kveldsro Terrasse 3	2025-01-09 23:30:00	49,9	59,7	-6,0	45	
ST01	Oksenøyveien 25	2025-01-09 23:30:00	45,9	55,7	-6,0	45	
ST13	Kveldsrosvingen 1	2025-01-09 23:30:00	57,8	65,6	-6,0	45	
ST12	Arnstein Arnebergs vei 30	2025-01-09 23:30:00	63,4	74,0	-6,0	45	
ST11	Professor Kohts vei 27	2025-01-09 23:30:00	54,2	70,5	-6,0	45	
ST09	Professor Kohts vei 109	2025-01-09 23:30:00	58,0	73,4	-6,0	45	
ST02	Professor Kohts vei 60A	2025-01-09 23:30:00	55,8	74,8	-6,0	45	
ST15	John Strandruds Vei 25	2025-01-09 23:00:00	37,0	50,3	-6,0	55	
ST07	Kveldsro Terrasse 11A	2025-01-09 23:00:00	53,8	62,9	-6,0	55	
ST03	Holtet 18	2025-01-09 23:00:00	66,9	77,4	0,0	55	
ST08	Kveldsro Terrasse 3	2025-01-09 23:00:00	50,8	58,9	-6,0	55	
ST01	Oksenøyveien 25	2025-01-09 23:00:00	46,2	66,0	-6,0	55	
ST13	Kveldsrosvingen 1	2025-01-09 23:00:00	57,7	61,5	-6,0	55	
ST12	Arnstein Arnebergs vei 30	2025-01-09 23:00:00	64,3	76,2	-6,0	55	
ST11	Professor Kohts vei 27	2025-01-09 23:00:00	54,8	69,7	-6,0	55	
ST09	Professor Kohts vei 109	2025-01-09 23:00:00	58,4	74,6	-6,0	55	
ST02	Professor Kohts vei 60A	2025-01-09 23:00:00	56,8	68,6	-6,0	55	
ST15	John Strandruds Vei 25	2025-01-09 22:30:00	37,5	46,0	-6,0	55	
ST07	Kveldsro Terrasse 11A	2025-01-09 22:30:00	55,6	62,9	-6,0	55	
ST03	Holtet 18	2025-01-09 22:30:00	68,6	75,6	0,0	55	
ST08	Kveldsro Terrasse 3	2025-01-09 22:30:00	52,6	60,3	-6,0	55	
ST01	Oksenøyveien 25	2025-01-09 22:30:00	48,2	60,2	-6,0	55	
ST13	Kveldsrosvingen 1	2025-01-09 22:30:00	58,1	61,0	-6,0	55	
ST12	Arnstein Arnebergs vei 30	2025-01-09 22:30:00	65,9	75,4	-6,0	55	
ST11	Professor Kohts vei 27	2025-01-09 22:30:00	54,5	68,1	-6,0	55	
ST09	Professor Kohts vei 109	2025-01-09 22:30:00	59,3	73,8	-6,0	55	
ST02	Professor Kohts vei 60A	2025-01-09 22:30:00	57,5	63,9	-6,0	55	
ST15	John Strandruds Vei 25	2025-01-09 22:00:00	37,5	44,6	-6,0	55	
ST07	Kveldsro Terrasse 11A	2025-01-09 22:00:00	56,1	66,1	-6,0	55	
ST03	Holtet 18	2025-01-09 22:00:00	69,0	77,4	0,0	55	
ST08	Kveldsro Terrasse 3	2025-01-09 22:00:00	52,8	66,8	-6,0	55	
ST01	Oksenøyveien 25	2025-01-09 22:00:00	48,4	55,8	-6,0	55	
ST13	Kveldsrosvingen 1	2025-01-09 22:00:00	58,1	63,2	-6,0	55	
ST12	Arnstein Arnebergs vei 30	2025-01-09 22:00:00	66,2	76,8	-6,0	55	
ST11	Professor Kohts vei 27	2025-01-09 22:00:00	56,3	68,7	-6,0	55	
ST09	Professor Kohts vei 109	2025-01-09 22:00:00	59,3	69,8	-6,0	55	
ST02	Professor Kohts vei 60A	2025-01-09 22:00:00	59,1	67,0	-6,0	55	
ST15	John Strandruds Vei 25	2025-01-09 21:30:00	37,9	46,1	-6,0	55	
ST07	Kveldsro Terrasse 11A	2025-01-09 21:30:00	56,8	62,7	-6,0	55	

Namn	Adress	Datum	LEQ dBa	LMAX dBa	dbOffset	Larm	Kommentar
ST03	Holtet 18	2025-01-09 21:30:00	69,8	76,3	0,0	55	
ST08	Kveldsro Terrasse 3	2025-01-09 21:30:00	53,0	71,2	-6,0	55	
ST01	Oksenøyveien 25	2025-01-09 21:30:00	49,7	57,5	-6,0	55	
ST13	Kveldsrosvingen 1	2025-01-09 21:30:00	58,1	61,1	-6,0	55	
ST12	Arnstein Arnebergs vei 30	2025-01-09 21:30:00	66,8	77,9	-6,0	55	
ST11	Professor Kohts vei 27	2025-01-09 21:30:00	57,2	69,1	-6,0	55	
ST09	Professor Kohts vei 109	2025-01-09 21:30:00	60,0	71,8	-6,0	55	
ST02	Professor Kohts vei 60A	2025-01-09 21:30:00	59,1	66,1	-6,0	55	
ST09	Professor Kohts vei 109	2025-01-09 21:15:00	61,0	77,8	-6,0	55	
ST15	John Strandruds Vei 25	2025-01-09 21:00:00	38,9	56,5	-6,0	55	
ST07	Kveldsro Terrasse 11A	2025-01-09 21:00:00	57,8	72,0	-6,0	55	
ST03	Holtet 18	2025-01-09 21:00:00	70,3	80,8	0,0	55	
ST08	Kveldsro Terrasse 3	2025-01-09 21:00:00	56,0	76,4	-6,0	55	
ST01	Oksenøyveien 25	2025-01-09 21:00:00	51,5	66,9	-6,0	55	
ST13	Kveldsrosvingen 1	2025-01-09 21:00:00	66,0	87,6	-6,0	55	
ST12	Arnstein Arnebergs vei 30	2025-01-09 21:00:00	67,4	76,4	-6,0	55	
ST11	Professor Kohts vei 27	2025-01-09 21:00:00	57,0	70,5	-6,0	55	
ST02	Professor Kohts vei 60A	2025-01-09 21:00:00	59,5	65,8	-6,0	55	
ST15	John Strandruds Vei 25	2025-01-09 20:30:00	38,6	52,0	-6,0	55	
ST07	Kveldsro Terrasse 11A	2025-01-09 20:30:00	57,9	74,0	-6,0	55	
ST03	Holtet 18	2025-01-09 20:30:00	70,5	77,1	0,0	55	
ST08	Kveldsro Terrasse 3	2025-01-09 20:30:00	53,6	60,0	-6,0	55	
ST01	Oksenøyveien 25	2025-01-09 20:30:00	50,3	59,2	-6,0	55	
ST13	Kveldsrosvingen 1	2025-01-09 20:30:00	54,8	60,0	-6,0	55	
ST12	Arnstein Arnebergs vei 30	2025-01-09 20:30:00	67,5	75,3	-6,0	55	
ST11	Professor Kohts vei 27	2025-01-09 20:30:00	57,8	69,7	-6,0	55	
ST09	Professor Kohts vei 109	2025-01-09 20:30:00	61,1	77,8	-6,0	55	
ST02	Professor Kohts vei 60A	2025-01-09 20:30:00	59,8	67,0	-6,0	55	
ST15	John Strandruds Vei 25	2025-01-09 20:00:00	39,3	54,5	-6,0	55	
ST07	Kveldsro Terrasse 11A	2025-01-09 20:00:00	57,6	64,8	-6,0	55	
ST03	Holtet 18	2025-01-09 20:00:00	70,7	76,6	0,0	55	
ST08	Kveldsro Terrasse 3	2025-01-09 20:00:00	54,0	69,0	-6,0	55	
ST01	Oksenøyveien 25	2025-01-09 20:00:00	50,6	59,0	-6,0	55	
ST13	Kveldsrosvingen 1	2025-01-09 20:00:00	55,0	64,9	-6,0	55	
ST12	Arnstein Arnebergs vei 30	2025-01-09 20:00:00	67,6	75,9	-6,0	55	
ST11	Professor Kohts vei 27	2025-01-09 20:00:00	58,8	69,1	-6,0	55	
ST09	Professor Kohts vei 109	2025-01-09 20:00:00	61,5	77,7	-6,0	55	
ST02	Professor Kohts vei 60A	2025-01-09 20:00:00	60,1	66,2	-6,0	55	
ST15	John Strandruds Vei 25	2025-01-09 19:30:00	43,8	65,8	-6,0	55	
ST07	Kveldsro Terrasse 11A	2025-01-09 19:30:00	57,7	72,3	-6,0	55	
ST03	Holtet 18	2025-01-09 19:30:00	71,1	76,2	0,0	55	
ST08	Kveldsro Terrasse 3	2025-01-09 19:30:00	54,0	67,9	-6,0	55	
ST01	Oksenøyveien 25	2025-01-09 19:30:00	52,0	62,2	-6,0	55	
ST13	Kveldsrosvingen 1	2025-01-09 19:30:00	56,2	74,6	-6,0	55	

Namn	Adress	Datum	LEQ dBa	LMAX dBa	dbOffset	Larm	Kommentar
ST12	Arnstein Arnebergs vei 30	2025-01-09 19:30:00	68,1	75,8	-6,0	55	
ST11	Professor Kohts vei 27	2025-01-09 19:30:00	59,0	69,8	-6,0	55	
ST09	Professor Kohts vei 109	2025-01-09 19:30:00	62,2	78,4	-6,0	55	
ST02	Professor Kohts vei 60A	2025-01-09 19:30:00	60,4	66,8	-6,0	55	
ST15	John Strandruds Vei 25	2025-01-09 19:00:00	46,7	68,8	-6,0	60	
ST07	Kveldsro Terrasse 11A	2025-01-09 19:00:00	60,0	68,9	-6,0	60	
ST03	Holtet 18	2025-01-09 19:00:00	71,6	77,1	0,0	60	
ST08	Kveldsro Terrasse 3	2025-01-09 19:00:00	55,9	67,9	-6,0	60	
ST01	Oksenøyveien 25	2025-01-09 19:00:00	53,4	68,7	-6,0	60	
ST13	Kveldsrosvingen 1	2025-01-09 19:00:00	58,5	70,1	-6,0	60	
ST12	Arnstein Arnebergs vei 30	2025-01-09 19:00:00	68,6	78,8	-6,0	60	
ST11	Professor Kohts vei 27	2025-01-09 19:00:00	59,6	70,1	-6,0	60	
ST09	Professor Kohts vei 109	2025-01-09 19:00:00	62,8	79,0	-6,0	60	
ST02	Professor Kohts vei 60A	2025-01-09 19:00:00	60,9	66,4	-6,0	60	
ST15	John Strandruds Vei 25	2025-01-09 18:30:00	51,6	75,2	-6,0	60	
ST07	Kveldsro Terrasse 11A	2025-01-09 18:30:00	61,1	69,1	-6,0	60	
ST03	Holtet 18	2025-01-09 18:30:00	71,8	78,3	0,0	60	
ST08	Kveldsro Terrasse 3	2025-01-09 18:30:00	57,0	67,5	-6,0	60	
ST01	Oksenøyveien 25	2025-01-09 18:30:00	53,0	62,9	-6,0	60	
ST13	Kveldsrosvingen 1	2025-01-09 18:30:00	59,5	69,8	-6,0	60	
ST12	Arnstein Arnebergs vei 30	2025-01-09 18:30:00	68,9	75,9	-6,0	60	
ST11	Professor Kohts vei 27	2025-01-09 18:30:00	59,5	70,0	-6,0	60	
ST09	Professor Kohts vei 109	2025-01-09 18:30:00	62,9	78,9	-6,0	60	
ST02	Professor Kohts vei 60A	2025-01-09 18:30:00	61,5	66,0	-6,0	60	
ST15	John Strandruds Vei 25	2025-01-09 18:00:00	54,0	76,6	-6,0	60	
ST07	Kveldsro Terrasse 11A	2025-01-09 18:00:00	60,5	67,7	-6,0	60	
ST03	Holtet 18	2025-01-09 18:00:00	71,8	77,0	0,0	60	
ST08	Kveldsro Terrasse 3	2025-01-09 18:00:00	56,0	64,6	-6,0	60	
ST01	Oksenøyveien 25	2025-01-09 18:00:00	52,9	61,3	-6,0	60	
ST13	Kveldsrosvingen 1	2025-01-09 18:00:00	58,7	68,3	-6,0	60	
ST12	Arnstein Arnebergs vei 30	2025-01-09 18:00:00	68,7	75,4	-6,0	60	
ST11	Professor Kohts vei 27	2025-01-09 18:00:00	60,3	70,8	-6,0	60	
ST09	Professor Kohts vei 109	2025-01-09 18:00:00	63,5	77,1	-6,0	60	
ST02	Professor Kohts vei 60A	2025-01-09 18:00:00	61,4	69,7	-6,0	60	
ST15	John Strandruds Vei 25	2025-01-09 17:30:00	52,2	70,3	-6,0	60	
ST07	Kveldsro Terrasse 11A	2025-01-09 17:30:00	63,8	88,8	-6,0	60	
ST03	Holtet 18	2025-01-09 17:30:00	72,2	80,0	0,0	60	
ST08	Kveldsro Terrasse 3	2025-01-09 17:30:00	60,4	82,2	-6,0	60	
ST01	Oksenøyveien 25	2025-01-09 17:30:00	55,0	66,9	-6,0	60	
ST13	Kveldsrosvingen 1	2025-01-09 17:30:00	70,3	94,1	-6,0	60	
ST12	Arnstein Arnebergs vei 30	2025-01-09 17:30:00	69,0	76,7	-6,0	60	
ST11	Professor Kohts vei 27	2025-01-09 17:30:00	61,5	71,7	-6,0	60	
ST09	Professor Kohts vei 109	2025-01-09 17:30:00	64,3	78,9	-6,0	60	
ST02	Professor Kohts vei 60A	2025-01-09 17:30:00	62,0	65,4	-6,0	60	

Namn	Adress	Datum	LEQ dBa	LMAX dBa	dbOffset	Larm	Kommentar
ST15	John Strandruds Vei 25	2025-01-09 17:00:00	47,1	64,1	-6,0	60	
ST07	Kveldsro Terrasse 11A	2025-01-09 17:00:00	59,9	65,6	-6,0	60	
ST03	Holtet 18	2025-01-09 17:00:00	71,6	77,3	0,0	60	
ST08	Kveldsro Terrasse 3	2025-01-09 17:00:00	56,0	65,7	-6,0	60	
ST01	Oksenøyveien 25	2025-01-09 17:00:00	54,7	68,4	-6,0	60	
ST13	Kveldsrosvingen 1	2025-01-09 17:00:00	58,8	83,4	-6,0	60	
ST12	Arnstein Arnebergs vei 30	2025-01-09 17:00:00	68,4	81,8	-6,0	60	
ST11	Professor Kohts vei 27	2025-01-09 17:00:00	61,8	70,5	-6,0	60	
ST09	Professor Kohts vei 109	2025-01-09 17:00:00	63,9	81,0	-6,0	60	
ST02	Professor Kohts vei 60A	2025-01-09 17:00:00	61,8	65,4	-6,0	60	
ST15	John Strandruds Vei 25	2025-01-09 16:30:00	45,2	67,2	-6,0	60	
ST07	Kveldsro Terrasse 11A	2025-01-09 16:30:00	60,6	70,6	-6,0	60	
ST03	Holtet 18	2025-01-09 16:30:00	70,3	77,4	0,0	60	
ST08	Kveldsro Terrasse 3	2025-01-09 16:30:00	59,0	87,7	-6,0	60	
ST01	Oksenøyveien 25	2025-01-09 16:30:00	52,7	68,7	-6,0	60	
ST13	Kveldsrosvingen 1	2025-01-09 16:30:00	60,1	74,7	-6,0	60	
ST12	Arnstein Arnebergs vei 30	2025-01-09 16:30:00	67,5	76,5	-6,0	60	
ST11	Professor Kohts vei 27	2025-01-09 16:30:00	61,5	73,7	-6,0	60	
ST09	Professor Kohts vei 109	2025-01-09 16:30:00	63,3	78,9	-6,0	60	
ST02	Professor Kohts vei 60A	2025-01-09 16:30:00	60,2	64,2	-6,0	60	
ST15	John Strandruds Vei 25	2025-01-09 16:00:00	47,1	66,8	-6,0	60	
ST07	Kveldsro Terrasse 11A	2025-01-09 16:00:00	60,5	77,3	-6,0	60	
ST03	Holtet 18	2025-01-09 16:00:00	69,8	84,3	0,0	60	
ST08	Kveldsro Terrasse 3	2025-01-09 16:00:00	56,7	70,6	-6,0	60	
ST01	Oksenøyveien 25	2025-01-09 16:00:00	53,2	69,6	-6,0	60	
ST13	Kveldsrosvingen 1	2025-01-09 16:00:00	59,9	73,9	-6,0	60	
ST12	Arnstein Arnebergs vei 30	2025-01-09 16:00:00	68,3	83,3	-6,0	60	
ST11	Professor Kohts vei 27	2025-01-09 16:00:00	62,4	74,7	-6,0	60	
ST09	Professor Kohts vei 109	2025-01-09 16:00:00	63,6	77,3	-6,0	60	
ST02	Professor Kohts vei 60A	2025-01-09 16:00:00	60,2	64,9	-6,0	60	
ST15	John Strandruds Vei 25	2025-01-09 15:30:00	44,7	61,1	-6,0	60	
ST07	Kveldsro Terrasse 11A	2025-01-09 15:30:00	60,3	71,1	-6,0	60	
ST03	Holtet 18	2025-01-09 15:30:00	71,6	75,2	0,0	60	
ST08	Kveldsro Terrasse 3	2025-01-09 15:30:00	56,1	65,5	-6,0	60	
ST01	Oksenøyveien 25	2025-01-09 15:30:00	52,1	64,5	-6,0	60	
ST13	Kveldsrosvingen 1	2025-01-09 15:30:00	57,0	68,6	-6,0	60	
ST12	Arnstein Arnebergs vei 30	2025-01-09 15:30:00	68,4	81,9	-6,0	60	
ST11	Professor Kohts vei 27	2025-01-09 15:30:00	62,1	72,7	-6,0	60	
ST09	Professor Kohts vei 109	2025-01-09 15:30:00	63,5	79,5	-6,0	60	
ST02	Professor Kohts vei 60A	2025-01-09 15:30:00	61,2	65,6	-6,0	60	
ST15	John Strandruds Vei 25	2025-01-09 15:00:00	47,6	66,1	-6,0	60	
ST07	Kveldsro Terrasse 11A	2025-01-09 15:00:00	61,3	70,3	-6,0	60	
ST03	Holtet 18	2025-01-09 15:00:00	72,2	77,2	0,0	60	
ST08	Kveldsro Terrasse 3	2025-01-09 15:00:00	57,2	68,7	-6,0	60	

Namn	Adress	Datum	LEQ dBa	LMAX dBa	dbOffset	Larm	Kommentar
ST01	Oksenøyveien 25	2025-01-09 15:00:00	54,1	72,5	-6,0	60	
ST13	Kveldsrosvingen 1	2025-01-09 15:00:00	58,4	71,6	-6,0	60	
ST12	Arnstein Arnebergs vei 30	2025-01-09 15:00:00	69,2	83,1	-6,0	60	
ST11	Professor Kohts vei 27	2025-01-09 15:00:00	61,6	73,9	-6,0	60	
ST09	Professor Kohts vei 109	2025-01-09 15:00:00	63,9	75,3	-6,0	60	
ST02	Professor Kohts vei 60A	2025-01-09 15:00:00	61,3	68,5	-6,0	60	
ST15	John Strandruds Vei 25	2025-01-09 14:30:00	47,8	73,8	-6,0	60	
ST07	Kveldsro Terrasse 11A	2025-01-09 14:30:00	63,5	79,3	-6,0	60	
ST03	Holtet 18	2025-01-09 14:30:00	72,6	76,7	0,0	60	
ST08	Kveldsro Terrasse 3	2025-01-09 14:30:00	60,2	78,0	-6,0	60	
ST01	Oksenøyveien 25	2025-01-09 14:30:00	53,2	63,4	-6,0	60	
ST13	Kveldsrosvingen 1	2025-01-09 14:30:00	61,3	83,7	-6,0	60	
ST12	Arnstein Arnebergs vei 30	2025-01-09 14:30:00	70,3	86,8	-6,0	60	
ST11	Professor Kohts vei 27	2025-01-09 14:30:00	62,0	73,0	-6,0	60	
ST09	Professor Kohts vei 109	2025-01-09 14:30:00	64,9	78,2	-6,0	60	
ST02	Professor Kohts vei 60A	2025-01-09 14:30:00	62,6	66,2	-6,0	60	
ST15	John Strandruds Vei 25	2025-01-09 14:00:00	51,7	73,5	-6,0	60	
ST07	Kveldsro Terrasse 11A	2025-01-09 14:00:00	63,1	75,8	-6,0	60	
ST03	Holtet 18	2025-01-09 14:00:00	72,3	76,3	0,0	60	
ST08	Kveldsro Terrasse 3	2025-01-09 14:00:00	61,7	75,7	-6,0	60	
ST01	Oksenøyveien 25	2025-01-09 14:00:00	52,2	68,5	-6,0	60	
ST13	Kveldsrosvingen 1	2025-01-09 14:00:00	63,2	73,5	-6,0	60	
ST12	Arnstein Arnebergs vei 30	2025-01-09 14:00:00	70,0	82,5	-6,0	60	
ST11	Professor Kohts vei 27	2025-01-09 14:00:00	61,8	74,2	-6,0	60	
ST09	Professor Kohts vei 109	2025-01-09 14:00:00	64,7	79,1	-6,0	60	
ST02	Professor Kohts vei 60A	2025-01-09 14:00:00	62,2	66,6	-6,0	60	
ST15	John Strandruds Vei 25	2025-01-09 13:30:00	53,7	73,4	-6,0	60	
ST07	Kveldsro Terrasse 11A	2025-01-09 13:30:00	61,9	72,9	-6,0	60	
ST03	Holtet 18	2025-01-09 13:30:00	73,0	84,0	0,0	60	
ST08	Kveldsro Terrasse 3	2025-01-09 13:30:00	58,7	70,2	-6,0	60	
ST01	Oksenøyveien 25	2025-01-09 13:30:00	53,3	65,7	-6,0	60	
ST13	Kveldsrosvingen 1	2025-01-09 13:30:00	60,1	69,9	-6,0	60	
ST12	Arnstein Arnebergs vei 30	2025-01-09 13:30:00	70,0	77,2	-6,0	60	
ST11	Professor Kohts vei 27	2025-01-09 13:30:00	61,6	72,9	-6,0	60	
ST09	Professor Kohts vei 109	2025-01-09 13:30:00	64,8	78,7	-6,0	60	
ST02	Professor Kohts vei 60A	2025-01-09 13:30:00	62,7	74,8	-6,0	60	
ST15	John Strandruds Vei 25	2025-01-09 13:00:00	52,4	70,3	-6,0	60	
ST07	Kveldsro Terrasse 11A	2025-01-09 13:00:00	61,4	72,8	-6,0	60	
ST03	Holtet 18	2025-01-09 13:00:00	72,9	78,4	0,0	60	
ST08	Kveldsro Terrasse 3	2025-01-09 13:00:00	57,6	67,5	-6,0	60	
ST01	Oksenøyveien 25	2025-01-09 13:00:00	54,3	77,9	-6,0	60	
ST13	Kveldsrosvingen 1	2025-01-09 13:00:00	59,6	71,0	-6,0	60	
ST12	Arnstein Arnebergs vei 30	2025-01-09 13:00:00	70,0	76,4	-6,0	60	
ST11	Professor Kohts vei 27	2025-01-09 13:00:00	61,3	75,7	-6,0	60	

Namn	Adress	Datum	LEQ dBa	LMAX dBa	dbOffset	Larm	Kommentar
ST09	Professor Kohts vei 109	2025-01-09 13:00:00	64,9	79,5	-6,0	60	
ST02	Professor Kohts vei 60A	2025-01-09 13:00:00	62,3	69,4	-6,0	60	
ST15	John Strandruds Vei 25	2025-01-09 12:30:00	52,8	70,6	-6,0	60	
ST07	Kveldsro Terrasse 11A	2025-01-09 12:30:00	61,5	69,4	-6,0	60	
ST03	Holtet 18	2025-01-09 12:30:00	72,8	77,9	0,0	60	
ST08	Kveldsro Terrasse 3	2025-01-09 12:30:00	59,0	70,6	-6,0	60	
ST01	Oksenøyveien 25	2025-01-09 12:30:00	53,6	65,2	-6,0	60	
ST13	Kveldsrosvingen 1	2025-01-09 12:30:00	60,4	73,4	-6,0	60	
ST12	Arnstein Arnebergs vei 30	2025-01-09 12:30:00	70,0	80,7	-6,0	60	
ST11	Professor Kohts vei 27	2025-01-09 12:30:00	60,6	73,0	-6,0	60	
ST09	Professor Kohts vei 109	2025-01-09 12:30:00	64,7	79,3	-6,0	60	
ST02	Professor Kohts vei 60A	2025-01-09 12:30:00	62,5	68,3	-6,0	60	
ST15	John Strandruds Vei 25	2025-01-09 12:00:00	50,7	70,1	-6,0	60	
ST07	Kveldsro Terrasse 11A	2025-01-09 12:00:00	59,8	73,0	-6,0	60	
ST03	Holtet 18	2025-01-09 12:00:00	72,1	76,7	0,0	60	
ST08	Kveldsro Terrasse 3	2025-01-09 12:00:00	56,4	66,6	-6,0	60	
ST01	Oksenøyveien 25	2025-01-09 12:00:00	51,1	62,6	-6,0	60	
ST13	Kveldsrosvingen 1	2025-01-09 12:00:00	60,0	76,6	-6,0	60	
ST12	Arnstein Arnebergs vei 30	2025-01-09 12:00:00	70,5	82,9	-6,0	60	
ST11	Professor Kohts vei 27	2025-01-09 12:00:00	61,3	75,6	-6,0	60	
ST09	Professor Kohts vei 109	2025-01-09 12:00:00	64,5	81,0	-6,0	60	
ST02	Professor Kohts vei 60A	2025-01-09 12:00:00	61,9	66,9	-6,0	60	
ST15	John Strandruds Vei 25	2025-01-09 11:30:00	47,4	65,1	-6,0	60	
ST07	Kveldsro Terrasse 11A	2025-01-09 11:30:00	59,8	64,2	-6,0	60	
ST03	Holtet 18	2025-01-09 11:30:00	71,7	78,3	0,0	60	
ST08	Kveldsro Terrasse 3	2025-01-09 11:30:00	55,9	64,7	-6,0	60	
ST01	Oksenøyveien 25	2025-01-09 11:30:00	47,7	58,8	-6,0	60	
ST13	Kveldsrosvingen 1	2025-01-09 11:30:00	57,1	68,8	-6,0	60	
ST12	Arnstein Arnebergs vei 30	2025-01-09 11:30:00	69,8	85,4	-6,0	60	
ST11	Professor Kohts vei 27	2025-01-09 11:30:00	61,0	72,9	-6,0	60	
ST09	Professor Kohts vei 109	2025-01-09 11:30:00	63,9	78,8	-6,0	60	
ST02	Professor Kohts vei 60A	2025-01-09 11:30:00	62,7	67,4	-6,0	60	
ST15	John Strandruds Vei 25	2025-01-09 11:00:00	50,4	68,9	-6,0	60	
ST07	Kveldsro Terrasse 11A	2025-01-09 11:00:00	59,3	67,3	-6,0	60	
ST03	Holtet 18	2025-01-09 11:00:00	70,3	77,4	0,0	60	
ST08	Kveldsro Terrasse 3	2025-01-09 11:00:00	55,4	65,1	-6,0	60	
ST01	Oksenøyveien 25	2025-01-09 11:00:00	51,1	70,9	-6,0	60	
ST13	Kveldsrosvingen 1	2025-01-09 11:00:00	56,8	71,3	-6,0	60	
ST12	Arnstein Arnebergs vei 30	2025-01-09 11:00:00	70,0	82,5	-6,0	60	
ST11	Professor Kohts vei 27	2025-01-09 11:00:00	60,9	72,4	-6,0	60	
ST09	Professor Kohts vei 109	2025-01-09 11:00:00	63,1	78,7	-6,0	60	
ST02	Professor Kohts vei 60A	2025-01-09 11:00:00	62,1	67,6	-6,0	60	
ST15	John Strandruds Vei 25	2025-01-09 10:30:00	51,1	68,2	-6,0	60	
ST07	Kveldsro Terrasse 11A	2025-01-09 10:30:00	60,2	70,7	-6,0	60	

Namn	Adress	Datum	LEQ dBa	LMAX dBa	dbOffset	Larm	Kommentar
ST03	Holtet 18	2025-01-09 10:30:00	70,3	77,0	0,0	60	
ST08	Kveldsro Terrasse 3	2025-01-09 10:30:00	56,7	69,7	-6,0	60	
ST01	Oksenøyveien 25	2025-01-09 10:30:00	53,1	68,0	-6,0	60	
ST13	Kveldsrosvingen 1	2025-01-09 10:30:00	60,3	77,5	-6,0	60	
ST12	Arnstein Arnebergs vei 30	2025-01-09 10:30:00	70,5	83,5	-6,0	60	
ST11	Professor Kohts vei 27	2025-01-09 10:30:00	60,9	77,8	-6,0	60	
ST09	Professor Kohts vei 109	2025-01-09 10:30:00	63,5	82,3	-6,0	60	
ST02	Professor Kohts vei 60A	2025-01-09 10:30:00	61,9	70,8	-6,0	60	
ST15	John Strandruds Vei 25	2025-01-09 10:00:00	50,7	66,9	-6,0	60	
ST07	Kveldsro Terrasse 11A	2025-01-09 10:00:00	60,6	73,9	-6,0	60	
ST03	Holtet 18	2025-01-09 10:00:00	70,5	77,2	0,0	60	
ST08	Kveldsro Terrasse 3	2025-01-09 10:00:00	57,3	73,3	-6,0	60	
ST01	Oksenøyveien 25	2025-01-09 10:00:00	52,6	64,7	-6,0	60	
ST13	Kveldsrosvingen 1	2025-01-09 10:00:00	60,9	81,4	-6,0	60	
ST12	Arnstein Arnebergs vei 30	2025-01-09 10:00:00	69,7	79,2	-6,0	60	
ST11	Professor Kohts vei 27	2025-01-09 10:00:00	61,0	72,5	-6,0	60	
ST09	Professor Kohts vei 109	2025-01-09 10:00:00	63,4	79,7	-6,0	60	
ST02	Professor Kohts vei 60A	2025-01-09 10:00:00	61,5	67,5	-6,0	60	
ST15	John Strandruds Vei 25	2025-01-09 09:30:00	51,3	72,4	-6,0	60	
ST07	Kveldsro Terrasse 11A	2025-01-09 09:30:00	60,3	71,0	-6,0	60	
ST03	Holtet 18	2025-01-09 09:30:00	71,0	77,1	0,0	60	
ST08	Kveldsro Terrasse 3	2025-01-09 09:30:00	57,2	69,6	-6,0	60	
ST01	Oksenøyveien 25	2025-01-09 09:30:00	51,7	63,2	-6,0	60	
ST13	Kveldsrosvingen 1	2025-01-09 09:30:00	59,8	74,6	-6,0	60	
ST12	Arnstein Arnebergs vei 30	2025-01-09 09:30:00	70,2	82,4	-6,0	60	
ST11	Professor Kohts vei 27	2025-01-09 09:30:00	61,6	73,6	-6,0	60	
ST09	Professor Kohts vei 109	2025-01-09 09:30:00	63,6	80,5	-6,0	60	
ST02	Professor Kohts vei 60A	2025-01-09 09:30:00	61,5	68,7	-6,0	60	
ST15	John Strandruds Vei 25	2025-01-09 09:00:00	55,2	78,1	-6,0	60	
ST07	Kveldsro Terrasse 11A	2025-01-09 09:00:00	60,3	73,9	-6,0	60	
ST08	Kveldsro Terrasse 3	2025-01-09 09:00:00	57,2	74,6	-6,0	60	
ST03	Holtet 18	2025-01-09 09:00:00	70,7	74,9	0,0	60	
ST01	Oksenøyveien 25	2025-01-09 09:00:00	52,3	67,8	-6,0	60	
ST13	Kveldsrosvingen 1	2025-01-09 09:00:00	60,3	80,2	-6,0	60	
ST12	Arnstein Arnebergs vei 30	2025-01-09 09:00:00	70,1	82,9	-6,0	60	
ST11	Professor Kohts vei 27	2025-01-09 09:00:00	59,9	70,1	-6,0	60	
ST09	Professor Kohts vei 109	2025-01-09 09:00:00	65,0	88,2	-6,0	60	
ST02	Professor Kohts vei 60A	2025-01-09 09:00:00	61,4	69,4	-6,0	60	
ST15	John Strandruds Vei 25	2025-01-09 08:30:00	52,8	69,8	-6,0	60	
ST07	Kveldsro Terrasse 11A	2025-01-09 08:30:00	60,8	71,6	-6,0	60	
ST08	Kveldsro Terrasse 3	2025-01-09 08:30:00	57,2	73,2	-6,0	60	
ST03	Holtet 18	2025-01-09 08:30:00	70,7	85,4	0,0	60	
ST01	Oksenøyveien 25	2025-01-09 08:30:00	52,0	67,1	-6,0	60	
ST13	Kveldsrosvingen 1	2025-01-09 08:30:00	59,6	75,4	-6,0	60	

Namn	Adress	Datum	LEQ dBa	LMAX dBa	dbOffset	Larm	Kommentar
ST12	Arnstein Arnebergs vei 30	2025-01-09 08:30:00	69,2	79,4	-6,0	60	
ST11	Professor Kohts vei 27	2025-01-09 08:30:00	59,2	74,9	-6,0	60	
ST09	Professor Kohts vei 109	2025-01-09 08:30:00	64,3	80,3	-6,0	60	
ST02	Professor Kohts vei 60A	2025-01-09 08:30:00	61,4	74,1	-6,0	60	
ST15	John Strandruds Vei 25	2025-01-09 08:00:00	52,2	66,7	-6,0	60	
ST07	Kveldsro Terrasse 11A	2025-01-09 08:00:00	60,2	68,1	-6,0	60	
ST08	Kveldsro Terrasse 3	2025-01-09 08:00:00	56,8	79,6	-6,0	60	
ST03	Holtet 18	2025-01-09 08:00:00	70,7	76,4	0,0	60	
ST01	Oksenøyveien 25	2025-01-09 08:00:00	52,4	66,1	-6,0	60	
ST13	Kveldsrosvingen 1	2025-01-09 08:00:00	59,4	74,7	-6,0	60	
ST12	Arnstein Arnebergs vei 30	2025-01-09 08:00:00	69,8	83,3	-6,0	60	
ST11	Professor Kohts vei 27	2025-01-09 08:00:00	63,0	75,2	-6,0	60	
ST09	Professor Kohts vei 109	2025-01-09 08:00:00	64,2	84,4	-6,0	60	
ST02	Professor Kohts vei 60A	2025-01-09 08:00:00	61,5	66,1	-6,0	60	
ST15	John Strandruds Vei 25	2025-01-09 07:30:00	52,0	77,4	-6,0	60	
ST07	Kveldsro Terrasse 11A	2025-01-09 07:30:00	61,1	73,6	-6,0	60	
ST08	Kveldsro Terrasse 3	2025-01-09 07:30:00	58,4	71,8	-6,0	60	
ST03	Holtet 18	2025-01-09 07:30:00	70,4	78,0	0,0	60	
ST01	Oksenøyveien 25	2025-01-09 07:30:00	50,6	70,3	-6,0	60	
ST13	Kveldsrosvingen 1	2025-01-09 07:30:00	61,3	75,7	-6,0	60	
ST12	Arnstein Arnebergs vei 30	2025-01-09 07:30:00	69,8	83,8	-6,0	60	
ST11	Professor Kohts vei 27	2025-01-09 07:30:00	61,1	69,9	-6,0	60	
ST09	Professor Kohts vei 109	2025-01-09 07:30:00	63,3	82,3	-6,0	60	
ST02	Professor Kohts vei 60A	2025-01-09 07:30:00	61,8	69,6	-6,0	60	
ST07	Kveldsro Terrasse 11A	2025-01-09 07:00:00	57,9	70,9	-6,0	60	
ST08	Kveldsro Terrasse 3	2025-01-09 07:00:00	54,9	69,6	-6,0	60	
ST03	Holtet 18	2025-01-09 07:00:00	69,8	76,6	0,0	60	
ST01	Oksenøyveien 25	2025-01-09 07:00:00	48,5	60,1	-6,0	60	
ST15	John Strandruds Vei 25	2025-01-09 07:00:00	46,8	71,5	-6,0	60	
ST13	Kveldsrosvingen 1	2025-01-09 07:00:00	56,1	70,5	-6,0	60	
ST12	Arnstein Arnebergs vei 30	2025-01-09 07:00:00	69,1	77,5	-6,0	60	
ST11	Professor Kohts vei 27	2025-01-09 07:00:00	60,8	77,8	-6,0	60	
ST09	Professor Kohts vei 109	2025-01-09 07:00:00	62,4	76,2	-6,0	60	
ST02	Professor Kohts vei 60A	2025-01-09 07:00:00	61,6	69,1	-6,0	60	
ST07	Kveldsro Terrasse 11A	2025-01-09 06:30:00	58,2	63,9	-6,0	45	
ST08	Kveldsro Terrasse 3	2025-01-09 06:30:00	54,3	61,1	-6,0	45	
ST03	Holtet 18	2025-01-09 06:30:00	70,5	77,4	0,0	45	
ST01	Oksenøyveien 25	2025-01-09 06:30:00	49,7	57,7	-6,0	45	
ST15	John Strandruds Vei 25	2025-01-09 06:30:00	46,5	58,1	-6,0	45	
ST13	Kveldsrosvingen 1	2025-01-09 06:30:00	55,5	63,2	-6,0	45	
ST12	Arnstein Arnebergs vei 30	2025-01-09 06:30:00	69,7	86,0	-6,0	45	
ST11	Professor Kohts vei 27	2025-01-09 06:30:00	58,7	69,7	-6,0	45	
ST09	Professor Kohts vei 109	2025-01-09 06:30:00	62,9	79,7	-6,0	45	
ST02	Professor Kohts vei 60A	2025-01-09 06:30:00	60,4	67,0	-6,0	45	

Namn	Adress	Datum	LEQ dBa	LMAX dBa	dbOffset	Larm	Kommentar
ST07	Kveldsro Terrasse 11A	2025-01-09 06:00:00	58,5	63,7	-6,0	45	
ST08	Kveldsro Terrasse 3	2025-01-09 06:00:00	54,1	60,5	-6,0	45	
ST03	Holtet 18	2025-01-09 06:00:00	70,7	77,4	0,0	45	
ST01	Oksenøyveien 25	2025-01-09 06:00:00	50,0	58,6	-6,0	45	
ST15	John Strandruds Vei 25	2025-01-09 06:00:00	48,0	61,5	-6,0	45	
ST13	Kveldsrosvingen 1	2025-01-09 06:00:00	54,9	65,8	-6,0	45	
ST12	Arnstein Arnebergs vei 30	2025-01-09 06:00:00	69,0	79,8	-6,0	45	
ST11	Professor Kohts vei 27	2025-01-09 06:00:00	55,7	69,1	-6,0	45	
ST09	Professor Kohts vei 109	2025-01-09 06:00:00	62,4	77,5	-6,0	45	
ST02	Professor Kohts vei 60A	2025-01-09 06:00:00	58,6	66,4	-6,0	45	
ST07	Kveldsro Terrasse 11A	2025-01-09 05:30:00	56,1	63,4	-6,0	45	
ST08	Kveldsro Terrasse 3	2025-01-09 05:30:00	52,1	62,8	-6,0	45	
ST03	Holtet 18	2025-01-09 05:30:00	68,6	75,6	0,0	45	
ST01	Oksenøyveien 25	2025-01-09 05:30:00	47,4	56,4	-6,0	45	
ST15	John Strandruds Vei 25	2025-01-09 05:30:00	39,1	45,2	-6,0	45	
ST13	Kveldsrosvingen 1	2025-01-09 05:30:00	52,7	64,5	-6,0	45	
ST12	Arnstein Arnebergs vei 30	2025-01-09 05:30:00	66,4	77,5	-6,0	45	
ST11	Professor Kohts vei 27	2025-01-09 05:30:00	53,6	71,7	-6,0	45	
ST09	Professor Kohts vei 109	2025-01-09 05:30:00	60,4	83,2	-6,0	45	
ST02	Professor Kohts vei 60A	2025-01-09 05:30:00	56,5	63,8	-6,0	45	
ST07	Kveldsro Terrasse 11A	2025-01-09 05:00:00	52,8	62,2	-6,0	45	
ST08	Kveldsro Terrasse 3	2025-01-09 05:00:00	49,0	58,1	-6,0	45	
ST03	Holtet 18	2025-01-09 05:00:00	65,5	75,9	0,0	45	
ST01	Oksenøyveien 25	2025-01-09 05:00:00	44,7	56,8	-6,0	45	
ST15	John Strandruds Vei 25	2025-01-09 05:00:00	37,0	48,1	-6,0	45	
ST13	Kveldsrosvingen 1	2025-01-09 05:00:00	49,9	61,5	-6,0	45	
ST12	Arnstein Arnebergs vei 30	2025-01-09 05:00:00	63,7	76,2	-6,0	45	
ST11	Professor Kohts vei 27	2025-01-09 05:00:00	48,0	66,2	-6,0	45	
ST09	Professor Kohts vei 109	2025-01-09 05:00:00	56,9	76,2	-6,0	45	
ST02	Professor Kohts vei 60A	2025-01-09 05:00:00	54,8	63,7	-6,0	45	
ST07	Kveldsro Terrasse 11A	2025-01-09 04:30:00	52,5	62,8	-6,0	45	
ST08	Kveldsro Terrasse 3	2025-01-09 04:30:00	49,0	58,9	-6,0	45	
ST03	Holtet 18	2025-01-09 04:30:00	65,3	76,7	0,0	45	
ST01	Oksenøyveien 25	2025-01-09 04:30:00	43,9	58,1	-6,0	45	
ST02	Professor Kohts vei 60A	2025-01-09 04:30:00	54,1	64,3	-6,0	45	
ST15	John Strandruds Vei 25	2025-01-09 04:30:00	39,3	49,1	-6,0	45	
ST13	Kveldsrosvingen 1	2025-01-09 04:30:00	49,6	59,7	-6,0	45	
ST12	Arnstein Arnebergs vei 30	2025-01-09 04:30:00	63,7	75,5	-6,0	45	
ST11	Professor Kohts vei 27	2025-01-09 04:30:00	49,8	67,8	-6,0	45	
ST09	Professor Kohts vei 109	2025-01-09 04:30:00	56,4	77,6	-6,0	45	
ST07	Kveldsro Terrasse 11A	2025-01-09 04:00:00	49,7	60,2	-6,0	45	
ST08	Kveldsro Terrasse 3	2025-01-09 04:00:00	46,8	60,7	-6,0	45	
ST03	Holtet 18	2025-01-09 04:00:00	62,4	76,1	0,0	45	
ST01	Oksenøyveien 25	2025-01-09 04:00:00	40,5	57,0	-6,0	45	

Namn	Adress	Datum	LEQ dBa	LMAX dBa	dbOffset	Larm	Kommentar
ST02	Professor Kohts vei 60A	2025-01-09 04:00:00	51,9	64,7	-6,0	45	
ST15	John Strandruds Vei 25	2025-01-09 04:00:00	36,4	50,2	-6,0	45	
ST13	Kveldsrosvingen 1	2025-01-09 04:00:00	48,0	60,3	-6,0	45	
ST12	Arnstein Arnebergs vei 30	2025-01-09 04:00:00	61,0	77,9	-6,0	45	
ST11	Professor Kohts vei 27	2025-01-09 04:00:00	48,9	69,2	-6,0	45	
ST09	Professor Kohts vei 109	2025-01-09 04:00:00	55,7	82,2	-6,0	45	
ST07	Kveldsro Terrasse 11A	2025-01-09 03:30:00	51,6	63,4	-6,0	45	
ST08	Kveldsro Terrasse 3	2025-01-09 03:30:00	48,4	61,0	-6,0	45	
ST03	Holtet 18	2025-01-09 03:30:00	64,1	76,9	0,0	45	
ST01	Oksenøyveien 25	2025-01-09 03:30:00	43,0	57,5	-6,0	45	
ST02	Professor Kohts vei 60A	2025-01-09 03:30:00	53,0	63,4	-6,0	45	
ST15	John Strandruds Vei 25	2025-01-09 03:30:00	37,9	48,6	-6,0	45	
ST13	Kveldsrosvingen 1	2025-01-09 03:30:00	50,0	62,8	-6,0	45	
ST12	Arnstein Arnebergs vei 30	2025-01-09 03:30:00	62,3	77,1	-6,0	45	
ST11	Professor Kohts vei 27	2025-01-09 03:30:00	51,6	76,3	-6,0	45	
ST09	Professor Kohts vei 109	2025-01-09 03:30:00	56,5	80,9	-6,0	45	
ST07	Kveldsro Terrasse 11A	2025-01-09 03:00:00	51,5	62,4	-6,0	45	
ST08	Kveldsro Terrasse 3	2025-01-09 03:00:00	48,4	59,0	-6,0	45	
ST03	Holtet 18	2025-01-09 03:00:00	63,5	75,9	0,0	45	
ST01	Oksenøyveien 25	2025-01-09 03:00:00	43,1	56,8	-6,0	45	
ST02	Professor Kohts vei 60A	2025-01-09 03:00:00	52,9	65,3	-6,0	45	
ST15	John Strandruds Vei 25	2025-01-09 03:00:00	36,5	47,3	-6,0	45	
ST13	Kveldsrosvingen 1	2025-01-09 03:00:00	49,2	58,7	-6,0	45	
ST12	Arnstein Arnebergs vei 30	2025-01-09 03:00:00	62,2	76,5	-6,0	45	
ST11	Professor Kohts vei 27	2025-01-09 03:00:00	49,1	68,4	-6,0	45	
ST09	Professor Kohts vei 109	2025-01-09 03:00:00	54,6	66,2	-6,0	45	
ST07	Kveldsro Terrasse 11A	2025-01-09 02:30:00	52,1	62,5	-6,0	45	
ST08	Kveldsro Terrasse 3	2025-01-09 02:30:00	48,9	59,2	-6,0	45	
ST03	Holtet 18	2025-01-09 02:30:00	63,1	76,6	0,0	45	
ST01	Oksenøyveien 25	2025-01-09 02:30:00	40,6	55,9	-6,0	45	
ST02	Professor Kohts vei 60A	2025-01-09 02:30:00	53,0	62,5	-6,0	45	
ST15	John Strandruds Vei 25	2025-01-09 02:30:00	34,7	45,4	-6,0	45	
ST13	Kveldsrosvingen 1	2025-01-09 02:30:00	49,5	62,8	-6,0	45	
ST12	Arnstein Arnebergs vei 30	2025-01-09 02:30:00	61,5	75,5	-6,0	45	
ST11	Professor Kohts vei 27	2025-01-09 02:30:00	46,0	63,2	-6,0	45	
ST09	Professor Kohts vei 109	2025-01-09 02:30:00	54,4	65,8	-6,0	45	
ST07	Kveldsro Terrasse 11A	2025-01-09 02:00:00	51,9	63,5	-6,0	45	
ST08	Kveldsro Terrasse 3	2025-01-09 02:00:00	48,8	60,1	-6,0	45	
ST03	Holtet 18	2025-01-09 02:00:00	63,0	76,2	0,0	45	
ST01	Oksenøyveien 25	2025-01-09 02:00:00	41,5	60,4	-6,0	45	
ST02	Professor Kohts vei 60A	2025-01-09 02:00:00	53,3	67,1	-6,0	45	
ST15	John Strandruds Vei 25	2025-01-09 02:00:00	34,5	46,7	-6,0	45	
ST13	Kveldsrosvingen 1	2025-01-09 02:00:00	49,6	60,3	-6,0	45	
ST12	Arnstein Arnebergs vei 30	2025-01-09 02:00:00	61,7	75,5	-6,0	45	

Namn	Adress	Datum	LEQ dBa	LMAX dBa	dbOffset	Larm	Kommentar
ST11	Professor Kohts vei 27	2025-01-09 02:00:00	47,0	65,7	-6,0	45	
ST09	Professor Kohts vei 109	2025-01-09 02:00:00	55,6	78,0	-6,0	45	
ST07	Kveldsro Terrasse 11A	2025-01-09 01:30:00	50,9	63,3	-6,0	45	
ST08	Kveldsro Terrasse 3	2025-01-09 01:30:00	47,2	59,6	-6,0	45	
ST03	Holtet 18	2025-01-09 01:30:00	62,8	76,4	0,0	45	
ST01	Oksenøyveien 25	2025-01-09 01:30:00	41,8	58,6	-6,0	45	
ST02	Professor Kohts vei 60A	2025-01-09 01:30:00	52,6	64,7	-6,0	45	
ST15	John Strandruds Vei 25	2025-01-09 01:30:00	34,0	45,0	-6,0	45	
ST13	Kveldsrosvingen 1	2025-01-09 01:30:00	48,3	59,9	-6,0	45	
ST12	Arnstein Arnebergs vei 30	2025-01-09 01:30:00	61,3	75,3	-6,0	45	
ST11	Professor Kohts vei 27	2025-01-09 01:30:00	49,6	70,3	-6,0	45	
ST09	Professor Kohts vei 109	2025-01-09 01:30:00	53,7	67,5	-6,0	45	
ST07	Kveldsro Terrasse 11A	2025-01-09 01:00:00	50,7	61,6	-6,0	45	
ST08	Kveldsro Terrasse 3	2025-01-09 01:00:00	47,2	57,8	-6,0	45	
ST03	Holtet 18	2025-01-09 01:00:00	64,0	75,6	0,0	45	
ST01	Oksenøyveien 25	2025-01-09 01:00:00	42,0	57,7	-6,0	45	
ST02	Professor Kohts vei 60A	2025-01-09 01:00:00	53,2	64,0	-6,0	45	
ST15	John Strandruds Vei 25	2025-01-09 01:00:00	35,6	46,3	-6,0	45	
ST13	Kveldsrosvingen 1	2025-01-09 01:00:00	48,5	58,1	-6,0	45	
ST12	Arnstein Arnebergs vei 30	2025-01-09 01:00:00	61,8	77,4	-6,0	45	
ST11	Professor Kohts vei 27	2025-01-09 01:00:00	49,2	67,0	-6,0	45	
ST09	Professor Kohts vei 109	2025-01-09 01:00:00	55,0	72,8	-6,0	45	
ST07	Kveldsro Terrasse 11A	2025-01-09 00:30:00	51,8	62,3	-6,0	45	
ST08	Kveldsro Terrasse 3	2025-01-09 00:30:00	48,5	59,6	-6,0	45	
ST03	Holtet 18	2025-01-09 00:30:00	63,6	76,0	0,0	45	
ST01	Oksenøyveien 25	2025-01-09 00:30:00	38,9	53,2	-6,0	45	
ST02	Professor Kohts vei 60A	2025-01-09 00:30:00	53,4	63,6	-6,0	45	
ST15	John Strandruds Vei 25	2025-01-09 00:30:00	35,7	49,4	-6,0	45	
ST13	Kveldsrosvingen 1	2025-01-09 00:30:00	49,3	59,8	-6,0	45	
ST12	Arnstein Arnebergs vei 30	2025-01-09 00:30:00	61,6	75,3	-6,0	45	
ST11	Professor Kohts vei 27	2025-01-09 00:30:00	50,2	68,9	-6,0	45	
ST09	Professor Kohts vei 109	2025-01-09 00:30:00	56,3	73,8	-6,0	45	
ST07	Kveldsro Terrasse 11A	2025-01-09 00:00:00	51,9	60,7	-6,0	45	
ST08	Kveldsro Terrasse 3	2025-01-09 00:00:00	48,2	57,9	-6,0	45	
ST03	Holtet 18	2025-01-09 00:00:00	64,4	74,5	0,0	45	
ST01	Oksenøyveien 25	2025-01-09 00:00:00	42,4	55,8	-6,0	45	
ST02	Professor Kohts vei 60A	2025-01-09 00:00:00	55,0	69,9	-6,0	45	
ST15	John Strandruds Vei 25	2025-01-09 00:00:00	34,6	45,0	-6,0	45	
ST13	Kveldsrosvingen 1	2025-01-09 00:00:00	49,6	67,5	-6,0	45	
ST12	Arnstein Arnebergs vei 30	2025-01-09 00:00:00	62,0	74,1	-6,0	45	
ST11	Professor Kohts vei 27	2025-01-09 00:00:00	50,8	69,7	-6,0	45	
ST09	Professor Kohts vei 109	2025-01-09 00:00:00	55,9	79,6	-6,0	45	
ST07	Kveldsro Terrasse 11A	2025-01-08 23:30:00	54,1	63,6	-6,0	45	
ST08	Kveldsro Terrasse 3	2025-01-08 23:30:00	50,2	61,1	-6,0	45	

Namn	Adress	Datum	LEQ dBa	LMAX dBa	dbOffset	Larm	Kommentar
ST03	Holtet 18	2025-01-08 23:30:00	66,1	75,9	0,0	45	
ST01	Oksenøyveien 25	2025-01-08 23:30:00	44,3	59,3	-6,0	45	
ST02	Professor Kohts vei 60A	2025-01-08 23:30:00	55,7	63,4	-6,0	45	
ST15	John Strandruds Vei 25	2025-01-08 23:30:00	37,5	62,2	-6,0	45	
ST13	Kveldsrosvingen 1	2025-01-08 23:30:00	50,6	58,7	-6,0	45	
ST12	Arnstein Arnebergs vei 30	2025-01-08 23:30:00	63,7	75,6	-6,0	45	
ST11	Professor Kohts vei 27	2025-01-08 23:30:00	53,2	73,0	-6,0	45	
ST09	Professor Kohts vei 109	2025-01-08 23:30:00	58,8	80,9	-6,0	45	
ST07	Kveldsro Terrasse 11A	2025-01-08 23:00:00	52,8	60,5	-6,0	55	
ST08	Kveldsro Terrasse 3	2025-01-08 23:00:00	49,1	57,6	-6,0	55	
ST03	Holtet 18	2025-01-08 23:00:00	66,2	76,5	0,0	55	
ST01	Oksenøyveien 25	2025-01-08 23:00:00	44,3	54,1	-6,0	55	
ST02	Professor Kohts vei 60A	2025-01-08 23:00:00	55,8	65,6	-6,0	55	
ST15	John Strandruds Vei 25	2025-01-08 23:00:00	45,9	67,5	-6,0	55	
ST13	Kveldsrosvingen 1	2025-01-08 23:00:00	50,1	57,9	-6,0	55	
ST12	Arnstein Arnebergs vei 30	2025-01-08 23:00:00	63,8	77,6	-6,0	55	
ST11	Professor Kohts vei 27	2025-01-08 23:00:00	53,0	70,8	-6,0	55	
ST09	Professor Kohts vei 109	2025-01-08 23:00:00	56,6	73,9	-6,0	55	
ST07	Kveldsro Terrasse 11A	2025-01-08 22:30:00	53,9	61,7	-6,0	55	
ST08	Kveldsro Terrasse 3	2025-01-08 22:30:00	50,7	61,5	-6,0	55	
ST03	Holtet 18	2025-01-08 22:30:00	68,1	83,6	0,0	55	
ST01	Oksenøyveien 25	2025-01-08 22:30:00	46,2	58,5	-6,0	55	
ST02	Professor Kohts vei 60A	2025-01-08 22:30:00	57,5	64,9	-6,0	55	
ST15	John Strandruds Vei 25	2025-01-08 22:30:00	42,3	48,8	-6,0	55	
ST13	Kveldsrosvingen 1	2025-01-08 22:30:00	54,2	59,3	-6,0	55	
ST12	Arnstein Arnebergs vei 30	2025-01-08 22:30:00	65,2	77,6	-6,0	55	
ST11	Professor Kohts vei 27	2025-01-08 22:30:00	54,8	74,9	-6,0	55	
ST09	Professor Kohts vei 109	2025-01-08 22:30:00	59,8	81,3	-6,0	55	
ST07	Kveldsro Terrasse 11A	2025-01-08 22:00:00	54,8	61,3	-6,0	55	
ST08	Kveldsro Terrasse 3	2025-01-08 22:00:00	51,9	60,0	-6,0	55	
ST03	Holtet 18	2025-01-08 22:00:00	68,9	76,2	0,0	55	
ST01	Oksenøyveien 25	2025-01-08 22:00:00	47,7	64,4	-6,0	55	
ST02	Professor Kohts vei 60A	2025-01-08 22:00:00	58,8	65,8	-6,0	55	
ST15	John Strandruds Vei 25	2025-01-08 22:00:00	45,1	62,6	-6,0	55	
ST13	Kveldsrosvingen 1	2025-01-08 22:00:00	56,1	60,2	-6,0	55	
ST12	Arnstein Arnebergs vei 30	2025-01-08 22:00:00	66,1	79,8	-6,0	55	
ST11	Professor Kohts vei 27	2025-01-08 22:00:00	56,1	74,8	-6,0	55	
ST09	Professor Kohts vei 109	2025-01-08 22:00:00	59,1	72,0	-6,0	55	
ST07	Kveldsro Terrasse 11A	2025-01-08 21:30:00	56,0	70,2	-6,0	55	
ST08	Kveldsro Terrasse 3	2025-01-08 21:30:00	53,9	72,8	-6,0	55	
ST03	Holtet 18	2025-01-08 21:30:00	69,7	80,7	0,0	55	
ST01	Oksenøyveien 25	2025-01-08 21:30:00	48,2	60,8	-6,0	55	
ST02	Professor Kohts vei 60A	2025-01-08 21:30:00	59,0	65,1	-6,0	55	
ST15	John Strandruds Vei 25	2025-01-08 21:30:00	43,4	56,9	-6,0	55	

Namn	Adress	Datum	LEQ dBa	LMAX dBa	dbOffset	Larm	Kommentar
ST13	Kveldsrosvingen 1	2025-01-08 21:30:00	63,7	87,2	-6,0	55	
ST12	Arnstein Arnebergs vei 30	2025-01-08 21:30:00	66,5	74,2	-6,0	55	
ST11	Professor Kohts vei 27	2025-01-08 21:30:00	55,9	70,5	-6,0	55	
ST09	Professor Kohts vei 109	2025-01-08 21:30:00	60,2	74,0	-6,0	55	
ST07	Kveldsro Terrasse 11A	2025-01-08 21:00:00	55,6	61,1	-6,0	55	
ST08	Kveldsro Terrasse 3	2025-01-08 21:00:00	51,9	57,6	-6,0	55	
ST03	Holtet 18	2025-01-08 21:00:00	69,7	76,4	0,0	55	
ST01	Oksenøyveien 25	2025-01-08 21:00:00	49,3	56,9	-6,0	55	
ST02	Professor Kohts vei 60A	2025-01-08 21:00:00	58,9	66,1	-6,0	55	
ST15	John Strandruds Vei 25	2025-01-08 21:00:00	42,7	51,7	-6,0	55	
ST13	Kveldsrosvingen 1	2025-01-08 21:00:00	52,6	57,7	-6,0	55	
ST12	Arnstein Arnebergs vei 30	2025-01-08 21:00:00	66,8	76,8	-6,0	55	
ST11	Professor Kohts vei 27	2025-01-08 21:00:00	54,8	67,6	-6,0	55	
ST09	Professor Kohts vei 109	2025-01-08 21:00:00	60,2	75,9	-6,0	55	
ST07	Kveldsro Terrasse 11A	2025-01-08 20:30:00	56,0	61,2	-6,0	55	
ST08	Kveldsro Terrasse 3	2025-01-08 20:30:00	52,6	61,2	-6,0	55	
ST03	Holtet 18	2025-01-08 20:30:00	70,4	76,2	0,0	55	
ST01	Oksenøyveien 25	2025-01-08 20:30:00	50,0	57,0	-6,0	55	
ST02	Professor Kohts vei 60A	2025-01-08 20:30:00	59,7	65,5	-6,0	55	
ST15	John Strandruds Vei 25	2025-01-08 20:30:00	43,0	52,4	-6,0	55	
ST13	Kveldsrosvingen 1	2025-01-08 20:30:00	53,2	58,3	-6,0	55	
ST12	Arnstein Arnebergs vei 30	2025-01-08 20:30:00	67,3	76,8	-6,0	55	
ST11	Professor Kohts vei 27	2025-01-08 20:30:00	56,0	68,7	-6,0	55	
ST09	Professor Kohts vei 109	2025-01-08 20:30:00	61,3	80,8	-6,0	55	
ST07	Kveldsro Terrasse 11A	2025-01-08 20:00:00	57,3	65,6	-6,0	55	
ST08	Kveldsro Terrasse 3	2025-01-08 20:00:00	54,5	67,6	-6,0	55	
ST03	Holtet 18	2025-01-08 20:00:00	70,3	77,6	0,0	55	
ST01	Oksenøyveien 25	2025-01-08 20:00:00	55,4	73,3	-6,0	55	
ST02	Professor Kohts vei 60A	2025-01-08 20:00:00	60,3	66,6	-6,0	55	
ST15	John Strandruds Vei 25	2025-01-08 20:00:00	44,0	57,1	-6,0	55	
ST13	Kveldsrosvingen 1	2025-01-08 20:00:00	54,2	61,1	-6,0	55	
ST12	Arnstein Arnebergs vei 30	2025-01-08 20:00:00	67,8	76,4	-6,0	55	
ST11	Professor Kohts vei 27	2025-01-08 20:00:00	57,1	69,2	-6,0	55	
ST09	Professor Kohts vei 109	2025-01-08 20:00:00	61,0	73,7	-6,0	55	
ST07	Kveldsro Terrasse 11A	2025-01-08 19:30:00	58,7	68,1	-6,0	55	
ST08	Kveldsro Terrasse 3	2025-01-08 19:30:00	55,9	69,6	-6,0	55	
ST03	Holtet 18	2025-01-08 19:30:00	70,5	84,2	0,0	55	
ST01	Oksenøyveien 25	2025-01-08 19:30:00	57,3	78,2	-6,0	55	
ST02	Professor Kohts vei 60A	2025-01-08 19:30:00	60,8	79,5	-6,0	55	
ST15	John Strandruds Vei 25	2025-01-08 19:30:00	43,7	57,1	-6,0	55	
ST13	Kveldsrosvingen 1	2025-01-08 19:30:00	55,0	65,4	-6,0	55	
ST12	Arnstein Arnebergs vei 30	2025-01-08 19:30:00	67,9	77,3	-6,0	55	
ST11	Professor Kohts vei 27	2025-01-08 19:30:00	58,3	71,2	-6,0	55	
ST09	Professor Kohts vei 109	2025-01-08 19:30:00	61,8	78,7	-6,0	55	

Namn	Adress	Datum	LEQ dBa	LMAX dBa	dbOffset	Larm	Kommentar
ST07	Kveldsro Terrasse 11A	2025-01-08 19:00:00	59,6	73,1	-6,0	60	
ST08	Kveldsro Terrasse 3	2025-01-08 19:00:00	56,7	70,1	-6,0	60	
ST03	Holtet 18	2025-01-08 19:00:00	70,8	76,2	0,0	60	
ST01	Oksenøyveien 25	2025-01-08 19:00:00	51,5	67,3	-6,0	60	
ST02	Professor Kohts vei 60A	2025-01-08 19:00:00	60,6	66,7	-6,0	60	
ST15	John Strandruds Vei 25	2025-01-08 19:00:00	49,6	69,8	-6,0	60	
ST13	Kveldsrosvingen 1	2025-01-08 19:00:00	59,4	74,8	-6,0	60	
ST12	Arnstein Arnebergs vei 30	2025-01-08 19:00:00	68,3	80,0	-6,0	60	
ST11	Professor Kohts vei 27	2025-01-08 19:00:00	58,3	70,0	-6,0	60	
ST09	Professor Kohts vei 109	2025-01-08 19:00:00	63,2	82,6	-6,0	60	
ST07	Kveldsro Terrasse 11A	2025-01-08 18:30:00	58,8	69,6	-6,0	60	
ST08	Kveldsro Terrasse 3	2025-01-08 18:30:00	56,5	76,0	-6,0	60	
ST03	Holtet 18	2025-01-08 18:30:00	71,4	76,3	0,0	60	
ST01	Oksenøyveien 25	2025-01-08 18:30:00	52,2	70,4	-6,0	60	
ST02	Professor Kohts vei 60A	2025-01-08 18:30:00	61,1	80,6	-6,0	60	
ST15	John Strandruds Vei 25	2025-01-08 18:30:00	51,2	64,7	-6,0	60	
ST13	Kveldsrosvingen 1	2025-01-08 18:30:00	59,4	79,1	-6,0	60	
ST12	Arnstein Arnebergs vei 30	2025-01-08 18:30:00	68,6	79,7	-6,0	60	
ST11	Professor Kohts vei 27	2025-01-08 18:30:00	58,5	71,8	-6,0	60	
ST09	Professor Kohts vei 109	2025-01-08 18:30:00	63,3	77,0	-6,0	60	
ST07	Kveldsro Terrasse 11A	2025-01-08 18:00:00	58,9	68,3	-6,0	60	
ST08	Kveldsro Terrasse 3	2025-01-08 18:00:00	57,2	69,5	-6,0	60	
ST03	Holtet 18	2025-01-08 18:00:00	71,5	78,1	0,0	60	
ST01	Oksenøyveien 25	2025-01-08 18:00:00	50,9	59,9	-6,0	60	
ST02	Professor Kohts vei 60A	2025-01-08 18:00:00	61,3	66,8	-6,0	60	
ST15	John Strandruds Vei 25	2025-01-08 18:00:00	54,5	84,0	-6,0	60	
ST13	Kveldsrosvingen 1	2025-01-08 18:00:00	62,3	75,0	-6,0	60	
ST12	Arnstein Arnebergs vei 30	2025-01-08 18:00:00	69,2	79,6	-6,0	60	
ST11	Professor Kohts vei 27	2025-01-08 18:00:00	58,2	71,3	-6,0	60	
ST09	Professor Kohts vei 109	2025-01-08 18:00:00	63,4	79,5	-6,0	60	
ST07	Kveldsro Terrasse 11A	2025-01-08 17:30:00	59,9	73,8	-6,0	60	
ST08	Kveldsro Terrasse 3	2025-01-08 17:30:00	57,9	71,9	-6,0	60	
ST03	Holtet 18	2025-01-08 17:30:00	71,8	77,8	0,0	60	
ST01	Oksenøyveien 25	2025-01-08 17:30:00	51,9	66,8	-6,0	60	
ST02	Professor Kohts vei 60A	2025-01-08 17:30:00	62,0	66,9	-6,0	60	
ST15	John Strandruds Vei 25	2025-01-08 17:30:00	52,6	75,2	-6,0	60	
ST13	Kveldsrosvingen 1	2025-01-08 17:30:00	61,3	75,8	-6,0	60	
ST12	Arnstein Arnebergs vei 30	2025-01-08 17:30:00	69,8	83,3	-6,0	60	
ST11	Professor Kohts vei 27	2025-01-08 17:30:00	58,9	69,6	-6,0	60	
ST09	Professor Kohts vei 109	2025-01-08 17:30:00	64,2	80,8	-6,0	60	
ST07	Kveldsro Terrasse 11A	2025-01-08 17:00:00	62,7	81,9	-6,0	60	
ST08	Kveldsro Terrasse 3	2025-01-08 17:00:00	67,9	90,6	-6,0	60	
ST03	Holtet 18	2025-01-08 17:00:00	71,8	83,9	0,0	60	
ST01	Oksenøyveien 25	2025-01-08 17:00:00	49,4	58,5	-6,0	60	

Namn	Adress	Datum	LEQ dBa	LMAX dBa	dbOffset	Larm	Kommentar
ST02	Professor Kohts vei 60A	2025-01-08 17:00:00	61,8	65,8	-6,0	60	
ST15	John Strandruds Vei 25	2025-01-08 17:00:00	53,0	73,7	-6,0	60	
ST13	Kveldsrosvingen 1	2025-01-08 17:00:00	71,1	94,5	-6,0	60	
ST12	Arnstein Arnebergs vei 30	2025-01-08 17:00:00	69,3	83,1	-6,0	60	
ST11	Professor Kohts vei 27	2025-01-08 17:00:00	59,7	76,0	-6,0	60	
ST09	Professor Kohts vei 109	2025-01-08 17:00:00	65,0	78,4	-6,0	60	
ST07	Kveldsro Terrasse 11A	2025-01-08 16:30:00	59,3	70,8	-6,0	60	
ST08	Kveldsro Terrasse 3	2025-01-08 16:30:00	57,1	78,1	-6,0	60	
ST03	Holtet 18	2025-01-08 16:30:00	71,6	79,8	0,0	60	
ST01	Oksenøyveien 25	2025-01-08 16:30:00	50,7	66,5	-6,0	60	
ST02	Professor Kohts vei 60A	2025-01-08 16:30:00	61,8	69,7	-6,0	60	
ST15	John Strandruds Vei 25	2025-01-08 16:30:00	49,8	65,7	-6,0	60	
ST13	Kveldsrosvingen 1	2025-01-08 16:30:00	60,1	73,8	-6,0	60	
ST12	Arnstein Arnebergs vei 30	2025-01-08 16:30:00	68,7	82,0	-6,0	60	
ST11	Professor Kohts vei 27	2025-01-08 16:30:00	59,5	68,6	-6,0	60	
ST09	Professor Kohts vei 109	2025-01-08 16:30:00	64,1	80,0	-6,0	60	
ST07	Kveldsro Terrasse 11A	2025-01-08 16:00:00	57,9	67,2	-6,0	60	
ST08	Kveldsro Terrasse 3	2025-01-08 16:00:00	55,9	71,8	-6,0	60	
ST03	Holtet 18	2025-01-08 16:00:00	71,2	79,4	0,0	60	
ST01	Oksenøyveien 25	2025-01-08 16:00:00	51,2	60,9	-6,0	60	
ST02	Professor Kohts vei 60A	2025-01-08 16:00:00	60,2	66,5	-6,0	60	
ST15	John Strandruds Vei 25	2025-01-08 16:00:00	50,8	71,3	-6,0	60	
ST13	Kveldsrosvingen 1	2025-01-08 16:00:00	59,6	71,5	-6,0	60	
ST12	Arnstein Arnebergs vei 30	2025-01-08 16:00:00	69,6	83,0	-6,0	60	
ST11	Professor Kohts vei 27	2025-01-08 16:00:00	60,8	77,4	-6,0	60	
ST09	Professor Kohts vei 109	2025-01-08 16:00:00	64,7	81,8	-6,0	60	
ST07	Kveldsro Terrasse 11A	2025-01-08 15:30:00	57,2	72,7	-6,0	60	
ST08	Kveldsro Terrasse 3	2025-01-08 15:30:00	53,8	69,5	-6,0	60	
ST03	Holtet 18	2025-01-08 15:30:00	71,5	93,0	0,0	60	
ST01	Oksenøyveien 25	2025-01-08 15:30:00	51,1	65,4	-6,0	60	
ST02	Professor Kohts vei 60A	2025-01-08 15:30:00	60,4	64,9	-6,0	60	
ST15	John Strandruds Vei 25	2025-01-08 15:30:00	50,1	59,5	-6,0	60	
ST13	Kveldsrosvingen 1	2025-01-08 15:30:00	55,8	67,2	-6,0	60	
ST12	Arnstein Arnebergs vei 30	2025-01-08 15:30:00	68,8	78,2	-6,0	60	
ST11	Professor Kohts vei 27	2025-01-08 15:30:00	61,5	70,1	-6,0	60	
ST09	Professor Kohts vei 109	2025-01-08 15:30:00	64,2	77,8	-6,0	60	
ST08	Kveldsro Terrasse 3	2025-01-08 15:00:00	55,6	66,9	-6,0	60	
ST03	Holtet 18	2025-01-08 15:00:00	72,8	78,4	0,0	60	
ST07	Kveldsro Terrasse 11A	2025-01-08 15:00:00	58,6	73,3	-6,0	60	
ST01	Oksenøyveien 25	2025-01-08 15:00:00	51,3	63,2	-6,0	60	
ST02	Professor Kohts vei 60A	2025-01-08 15:00:00	62,4	68,0	-6,0	60	
ST15	John Strandruds Vei 25	2025-01-08 15:00:00	52,4	72,5	-6,0	60	
ST13	Kveldsrosvingen 1	2025-01-08 15:00:00	56,6	72,4	-6,0	60	
ST12	Arnstein Arnebergs vei 30	2025-01-08 15:00:00	69,8	88,7	-6,0	60	

Namn	Adress	Datum	LEQ dBa	LMAX dBa	dbOffset	Larm	Kommentar
ST11	Professor Kohts vei 27	2025-01-08 15:00:00	61,2	71,4	-6,0	60	
ST09	Professor Kohts vei 109	2025-01-08 15:00:00	65,0	76,2	-6,0	60	
ST08	Kveldsro Terrasse 3	2025-01-08 14:30:00	56,4	67,8	-6,0	60	
ST03	Holtet 18	2025-01-08 14:30:00	72,8	78,7	0,0	60	
ST07	Kveldsro Terrasse 11A	2025-01-08 14:30:00	59,2	74,2	-6,0	60	
ST01	Oksenøyveien 25	2025-01-08 14:30:00	51,7	66,5	-6,0	60	
ST02	Professor Kohts vei 60A	2025-01-08 14:30:00	62,7	80,7	-6,0	60	
ST15	John Strandruds Vei 25	2025-01-08 14:30:00	51,7	74,7	-6,0	60	
ST13	Kveldsrosvingen 1	2025-01-08 14:30:00	57,1	69,6	-6,0	60	
ST12	Arnstein Arnebergs vei 30	2025-01-08 14:30:00	70,8	89,0	-6,0	60	
ST11	Professor Kohts vei 27	2025-01-08 14:30:00	60,7	71,4	-6,0	60	
ST09	Professor Kohts vei 109	2025-01-08 14:30:00	64,3	78,5	-6,0	60	
ST08	Kveldsro Terrasse 3	2025-01-08 14:00:00	57,2	69,1	-6,0	60	
ST03	Holtet 18	2025-01-08 14:00:00	72,5	89,7	0,0	60	
ST07	Kveldsro Terrasse 11A	2025-01-08 14:00:00	59,7	72,1	-6,0	60	
ST01	Oksenøyveien 25	2025-01-08 14:00:00	53,0	74,1	-6,0	60	
ST02	Professor Kohts vei 60A	2025-01-08 14:00:00	62,7	73,0	-6,0	60	
ST15	John Strandruds Vei 25	2025-01-08 14:00:00	49,2	65,4	-6,0	60	
ST13	Kveldsrosvingen 1	2025-01-08 14:00:00	57,8	70,2	-6,0	60	
ST12	Arnstein Arnebergs vei 30	2025-01-08 14:00:00	70,8	92,3	-6,0	60	
ST11	Professor Kohts vei 27	2025-01-08 14:00:00	61,7	75,9	-6,0	60	
ST09	Professor Kohts vei 109	2025-01-08 14:00:00	65,1	78,8	-6,0	60	
ST08	Kveldsro Terrasse 3	2025-01-08 13:30:00	56,1	68,0	-6,0	60	
ST03	Holtet 18	2025-01-08 13:30:00	72,1	77,6	0,0	60	
ST07	Kveldsro Terrasse 11A	2025-01-08 13:30:00	59,3	67,3	-6,0	60	
ST01	Oksenøyveien 25	2025-01-08 13:30:00	50,7	65,6	-6,0	60	
ST02	Professor Kohts vei 60A	2025-01-08 13:30:00	62,2	70,0	-6,0	60	
ST15	John Strandruds Vei 25	2025-01-08 13:30:00	50,3	73,4	-6,0	60	
ST13	Kveldsrosvingen 1	2025-01-08 13:30:00	56,9	75,9	-6,0	60	
ST12	Arnstein Arnebergs vei 30	2025-01-08 13:30:00	70,7	83,7	-6,0	60	
ST11	Professor Kohts vei 27	2025-01-08 13:30:00	60,9	72,3	-6,0	60	
ST09	Professor Kohts vei 109	2025-01-08 13:30:00	65,2	78,3	-6,0	60	
ST08	Kveldsro Terrasse 3	2025-01-08 13:00:00	66,3	87,2	-6,0	60	
ST03	Holtet 18	2025-01-08 13:00:00	71,9	81,8	0,0	60	
ST07	Kveldsro Terrasse 11A	2025-01-08 13:00:00	61,4	80,3	-6,0	60	
ST01	Oksenøyveien 25	2025-01-08 13:00:00	50,5	66,3	-6,0	60	
ST02	Professor Kohts vei 60A	2025-01-08 13:00:00	61,8	74,6	-6,0	60	
ST15	John Strandruds Vei 25	2025-01-08 13:00:00	53,1	67,6	-6,0	60	
ST13	Kveldsrosvingen 1	2025-01-08 13:00:00	64,1	84,5	-6,0	60	
ST12	Arnstein Arnebergs vei 30	2025-01-08 13:00:00	69,9	77,6	-6,0	60	
ST11	Professor Kohts vei 27	2025-01-08 13:00:00	60,0	73,6	-6,0	60	
ST09	Professor Kohts vei 109	2025-01-08 13:00:00	65,1	78,8	-6,0	60	
ST08	Kveldsro Terrasse 3	2025-01-08 12:30:00	56,1	65,6	-6,0	60	
ST03	Holtet 18	2025-01-08 12:30:00	72,1	78,0	0,0	60	

Namn	Adress	Datum	LEQ dBa	LMAX dBa	dbOffset	Larm	Kommentar
ST07	Kveldsro Terrasse 11A	2025-01-08 12:30:00	59,2	68,3	-6,0	60	
ST01	Oksenøyveien 25	2025-01-08 12:30:00	50,9	68,1	-6,0	60	
ST02	Professor Kohts vei 60A	2025-01-08 12:30:00	61,6	66,2	-6,0	60	
ST15	John Strandruds Vei 25	2025-01-08 12:30:00	52,2	70,2	-6,0	60	
ST13	Kveldsrosvingen 1	2025-01-08 12:30:00	57,6	73,8	-6,0	60	
ST12	Arnstein Arnebergs vei 30	2025-01-08 12:30:00	70,0	84,5	-6,0	60	
ST11	Professor Kohts vei 27	2025-01-08 12:30:00	60,5	73,4	-6,0	60	
ST09	Professor Kohts vei 109	2025-01-08 12:30:00	65,3	78,1	-6,0	60	
ST08	Kveldsro Terrasse 3	2025-01-08 12:00:00	57,5	84,2	-6,0	60	
ST03	Holtet 18	2025-01-08 12:00:00	71,9	77,3	0,0	60	
ST07	Kveldsro Terrasse 11A	2025-01-08 12:00:00	59,4	67,9	-6,0	60	
ST01	Oksenøyveien 25	2025-01-08 12:00:00	57,6	74,4	-6,0	60	
ST02	Professor Kohts vei 60A	2025-01-08 12:00:00	62,0	68,9	-6,0	60	
ST15	John Strandruds Vei 25	2025-01-08 12:00:00	56,3	71,5	-6,0	60	
ST13	Kveldsrosvingen 1	2025-01-08 12:00:00	57,5	67,8	-6,0	60	
ST12	Arnstein Arnebergs vei 30	2025-01-08 12:00:00	72,6	91,0	-6,0	60	
ST11	Professor Kohts vei 27	2025-01-08 12:00:00	60,6	73,2	-6,0	60	
ST09	Professor Kohts vei 109	2025-01-08 12:00:00	65,5	79,4	-6,0	60	
ST08	Kveldsro Terrasse 3	2025-01-08 11:30:00	61,7	88,8	-6,0	60	
ST03	Holtet 18	2025-01-08 11:30:00	71,9	78,5	0,0	60	
ST07	Kveldsro Terrasse 11A	2025-01-08 11:30:00	59,6	69,2	-6,0	60	
ST01	Oksenøyveien 25	2025-01-08 11:30:00	49,6	65,2	-6,0	60	
ST02	Professor Kohts vei 60A	2025-01-08 11:30:00	61,5	66,1	-6,0	60	
ST15	John Strandruds Vei 25	2025-01-08 11:30:00	48,1	67,4	-6,0	60	
ST13	Kveldsrosvingen 1	2025-01-08 11:30:00	56,0	66,1	-6,0	60	
ST12	Arnstein Arnebergs vei 30	2025-01-08 11:30:00	69,6	76,2	-6,0	60	
ST11	Professor Kohts vei 27	2025-01-08 11:30:00	60,2	74,6	-6,0	60	
ST09	Professor Kohts vei 109	2025-01-08 11:30:00	64,1	79,2	-6,0	60	
ST08	Kveldsro Terrasse 3	2025-01-08 11:00:00	56,6	68,0	-6,0	60	
ST03	Holtet 18	2025-01-08 11:00:00	71,7	79,2	0,0	60	
ST07	Kveldsro Terrasse 11A	2025-01-08 11:00:00	59,7	71,6	-6,0	60	
ST01	Oksenøyveien 25	2025-01-08 11:00:00	48,4	67,0	-6,0	60	
ST02	Professor Kohts vei 60A	2025-01-08 11:00:00	61,8	70,3	-6,0	60	
ST15	John Strandruds Vei 25	2025-01-08 11:00:00	49,5	73,1	-6,0	60	
ST13	Kveldsrosvingen 1	2025-01-08 11:00:00	56,3	65,4	-6,0	60	
ST12	Arnstein Arnebergs vei 30	2025-01-08 11:00:00	69,7	81,2	-6,0	60	
ST11	Professor Kohts vei 27	2025-01-08 11:00:00	60,8	73,5	-6,0	60	
ST09	Professor Kohts vei 109	2025-01-08 11:00:00	66,1	86,3	-6,0	60	
ST08	Kveldsro Terrasse 3	2025-01-08 10:30:00	55,6	65,7	-6,0	60	
ST03	Holtet 18	2025-01-08 10:30:00	70,6	76,5	0,0	60	
ST07	Kveldsro Terrasse 11A	2025-01-08 10:30:00	58,7	70,6	-6,0	60	
ST01	Oksenøyveien 25	2025-01-08 10:30:00	50,3	64,6	-6,0	60	
ST02	Professor Kohts vei 60A	2025-01-08 10:30:00	62,0	71,1	-6,0	60	
ST15	John Strandruds Vei 25	2025-01-08 10:30:00	54,4	68,7	-6,0	60	

Namn	Adress	Datum	LEQ dBa	LMAX dBa	dbOffset	Larm	Kommentar
ST13	Kveldsrosvingen 1	2025-01-08 10:30:00	56,1	65,5	-6,0	60	
ST12	Arnstein Arnebergs vei 30	2025-01-08 10:30:00	70,6	84,7	-6,0	60	
ST11	Professor Kohts vei 27	2025-01-08 10:30:00	61,0	80,6	-6,0	60	
ST09	Professor Kohts vei 109	2025-01-08 10:30:00	65,1	89,2	-6,0	60	
ST08	Kveldsro Terrasse 3	2025-01-08 10:00:00	55,4	70,8	-6,0	60	
ST03	Holtet 18	2025-01-08 10:00:00	70,2	76,5	0,0	60	
ST07	Kveldsro Terrasse 11A	2025-01-08 10:00:00	58,0	65,9	-6,0	60	
ST01	Oksenøyveien 25	2025-01-08 10:00:00	49,3	61,2	-6,0	60	
ST02	Professor Kohts vei 60A	2025-01-08 10:00:00	61,4	67,1	-6,0	60	
ST15	John Strandruds Vei 25	2025-01-08 10:00:00	58,8	70,3	-6,0	60	
ST13	Kveldsrosvingen 1	2025-01-08 10:00:00	56,6	72,2	-6,0	60	
ST12	Arnstein Arnebergs vei 30	2025-01-08 10:00:00	71,4	90,0	-6,0	60	
ST11	Professor Kohts vei 27	2025-01-08 10:00:00	58,8	70,1	-6,0	60	
ST09	Professor Kohts vei 109	2025-01-08 10:00:00	63,1	76,0	-6,0	60	
ST08	Kveldsro Terrasse 3	2025-01-08 09:30:00	54,4	63,4	-6,0	60	
ST03	Holtet 18	2025-01-08 09:30:00	70,1	78,0	0,0	60	
ST07	Kveldsro Terrasse 11A	2025-01-08 09:30:00	57,2	67,7	-6,0	60	
ST01	Oksenøyveien 25	2025-01-08 09:30:00	48,9	60,5	-6,0	60	
ST02	Professor Kohts vei 60A	2025-01-08 09:30:00	60,9	65,5	-6,0	60	
ST15	John Strandruds Vei 25	2025-01-08 09:30:00	55,3	66,9	-6,0	60	
ST13	Kveldsrosvingen 1	2025-01-08 09:30:00	56,0	73,8	-6,0	60	
ST12	Arnstein Arnebergs vei 30	2025-01-08 09:30:00	70,3	91,2	-6,0	60	
ST11	Professor Kohts vei 27	2025-01-08 09:30:00	59,2	70,6	-6,0	60	
ST09	Professor Kohts vei 109	2025-01-08 09:30:00	62,8	76,7	-6,0	60	
ST08	Kveldsro Terrasse 3	2025-01-08 09:00:00	54,5	65,8	-6,0	60	
ST03	Holtet 18	2025-01-08 09:00:00	70,6	82,1	0,0	60	
ST07	Kveldsro Terrasse 11A	2025-01-08 09:00:00	57,2	69,5	-6,0	60	
ST01	Oksenøyveien 25	2025-01-08 09:00:00	50,7	59,0	-6,0	60	
ST02	Professor Kohts vei 60A	2025-01-08 09:00:00	60,6	67,0	-6,0	60	
ST15	John Strandruds Vei 25	2025-01-08 09:00:00	52,1	69,9	-6,0	60	
ST13	Kveldsrosvingen 1	2025-01-08 09:00:00	56,6	68,3	-6,0	60	
ST12	Arnstein Arnebergs vei 30	2025-01-08 09:00:00	68,7	75,7	-6,0	60	
ST11	Professor Kohts vei 27	2025-01-08 09:00:00	59,7	73,3	-6,0	60	
ST09	Professor Kohts vei 109	2025-01-08 09:00:00	63,2	82,6	-6,0	60	
ST08	Kveldsro Terrasse 3	2025-01-08 08:30:00	54,8	66,9	-6,0	60	
ST03	Holtet 18	2025-01-08 08:30:00	71,1	78,2	0,0	60	
ST07	Kveldsro Terrasse 11A	2025-01-08 08:30:00	57,7	74,5	-6,0	60	
ST01	Oksenøyveien 25	2025-01-08 08:30:00	50,5	63,4	-6,0	60	
ST02	Professor Kohts vei 60A	2025-01-08 08:30:00	60,7	68,6	-6,0	60	
ST15	John Strandruds Vei 25	2025-01-08 08:30:00	51,7	69,4	-6,0	60	
ST13	Kveldsrosvingen 1	2025-01-08 08:30:00	56,3	71,8	-6,0	60	
ST12	Arnstein Arnebergs vei 30	2025-01-08 08:30:00	69,5	85,6	-6,0	60	
ST11	Professor Kohts vei 27	2025-01-08 08:30:00	60,2	72,2	-6,0	60	
ST09	Professor Kohts vei 109	2025-01-08 08:30:00	63,4	77,5	-6,0	60	

Namn	Adress	Datum	LEQ dBa	LMAX dBa	dbOffset	Larm	Kommentar
ST08	Kveldsro Terrasse 3	2025-01-08 08:00:00	53,6	69,6	-6,0	60	
ST03	Holtet 18	2025-01-08 08:00:00	70,8	77,4	0,0	60	
ST07	Kveldsro Terrasse 11A	2025-01-08 08:00:00	56,0	71,0	-6,0	60	
ST01	Oksenøyveien 25	2025-01-08 08:00:00	49,3	59,8	-6,0	60	
ST02	Professor Kohts vei 60A	2025-01-08 08:00:00	60,9	70,2	-6,0	60	
ST15	John Strandruds Vei 25	2025-01-08 08:00:00	54,2	79,0	-6,0	60	
ST13	Kveldsrosvingen 1	2025-01-08 08:00:00	56,6	67,5	-6,0	60	
ST12	Arnstein Arnebergs vei 30	2025-01-08 08:00:00	69,0	83,5	-6,0	60	
ST11	Professor Kohts vei 27	2025-01-08 08:00:00	60,1	72,5	-6,0	60	
ST09	Professor Kohts vei 109	2025-01-08 08:00:00	63,6	76,4	-6,0	60	
ST08	Kveldsro Terrasse 3	2025-01-08 07:30:00	54,1	68,7	-6,0	60	
ST03	Holtet 18	2025-01-08 07:30:00	70,5	85,7	0,0	60	
ST07	Kveldsro Terrasse 11A	2025-01-08 07:30:00	56,6	73,0	-6,0	60	
ST01	Oksenøyveien 25	2025-01-08 07:30:00	50,6	64,6	-6,0	60	
ST02	Professor Kohts vei 60A	2025-01-08 07:30:00	60,9	76,0	-6,0	60	
ST15	John Strandruds Vei 25	2025-01-08 07:30:00	51,8	78,3	-6,0	60	
ST13	Kveldsrosvingen 1	2025-01-08 07:30:00	57,2	68,7	-6,0	60	
ST12	Arnstein Arnebergs vei 30	2025-01-08 07:30:00	70,1	88,0	-6,0	60	
ST11	Professor Kohts vei 27	2025-01-08 07:30:00	58,2	73,1	-6,0	60	
ST09	Professor Kohts vei 109	2025-01-08 07:30:00	62,7	79,3	-6,0	60	
ST08	Kveldsro Terrasse 3	2025-01-08 07:00:00	52,0	60,8	-6,0	60	
ST03	Holtet 18	2025-01-08 07:00:00	68,2	74,5	0,0	60	
ST07	Kveldsro Terrasse 11A	2025-01-08 07:00:00	55,5	60,8	-6,0	60	
ST01	Oksenøyveien 25	2025-01-08 07:00:00	48,9	70,0	-6,0	60	
ST02	Professor Kohts vei 60A	2025-01-08 07:00:00	59,5	68,8	-6,0	60	
ST15	John Strandruds Vei 25	2025-01-08 07:00:00	47,1	68,0	-6,0	60	
ST13	Kveldsrosvingen 1	2025-01-08 07:00:00	53,3	62,8	-6,0	60	
ST12	Arnstein Arnebergs vei 30	2025-01-08 07:00:00	67,8	74,4	-6,0	60	
ST11	Professor Kohts vei 27	2025-01-08 07:00:00	56,8	73,4	-6,0	60	
ST09	Professor Kohts vei 109	2025-01-08 07:00:00	59,7	78,7	-6,0	60	
ST08	Kveldsro Terrasse 3	2025-01-08 06:30:00	52,8	58,9	-6,0	45	
ST03	Holtet 18	2025-01-08 06:30:00	69,1	76,7	0,0	45	
ST07	Kveldsro Terrasse 11A	2025-01-08 06:30:00	56,7	68,3	-6,0	45	
ST01	Oksenøyveien 25	2025-01-08 06:30:00	48,2	56,2	-6,0	45	
ST02	Professor Kohts vei 60A	2025-01-08 06:30:00	58,6	63,5	-6,0	45	
ST15	John Strandruds Vei 25	2025-01-08 06:30:00	45,4	55,8	-6,0	45	
ST13	Kveldsrosvingen 1	2025-01-08 06:30:00	54,1	64,3	-6,0	45	
ST12	Arnstein Arnebergs vei 30	2025-01-08 06:30:00	68,0	74,3	-6,0	45	
ST11	Professor Kohts vei 27	2025-01-08 06:30:00	54,5	64,0	-6,0	45	
ST09	Professor Kohts vei 109	2025-01-08 06:30:00	59,9	75,9	-6,0	45	
ST08	Kveldsro Terrasse 3	2025-01-08 06:00:00	53,5	65,3	-6,0	45	
ST03	Holtet 18	2025-01-08 06:00:00	68,8	77,0	0,0	45	
ST07	Kveldsro Terrasse 11A	2025-01-08 06:00:00	57,6	68,5	-6,0	45	
ST01	Oksenøyveien 25	2025-01-08 06:00:00	47,2	62,1	-6,0	45	

Namn	Adress	Datum	LEQ dBa	LMAX dBa	dbOffset	Larm	Kommentar
ST02	Professor Kohts vei 60A	2025-01-08 06:00:00	57,2	70,1	-6,0	45	
ST15	John Strandruds Vei 25	2025-01-08 06:00:00	45,0	53,1	-6,0	45	
ST13	Kveldsrosvingen 1	2025-01-08 06:00:00	53,8	63,7	-6,0	45	
ST12	Arnstein Arnebergs vei 30	2025-01-08 06:00:00	67,2	81,9	-6,0	45	
ST11	Professor Kohts vei 27	2025-01-08 06:00:00	52,8	70,9	-6,0	45	
ST09	Professor Kohts vei 109	2025-01-08 06:00:00	60,5	74,2	-6,0	45	
ST08	Kveldsro Terrasse 3	2025-01-08 05:30:00	51,4	60,9	-6,0	45	
ST03	Holtet 18	2025-01-08 05:30:00	66,3	75,8	0,0	45	
ST07	Kveldsro Terrasse 11A	2025-01-08 05:30:00	55,5	66,3	-6,0	45	
ST01	Oksenøyveien 25	2025-01-08 05:30:00	43,2	59,0	-6,0	45	
ST02	Professor Kohts vei 60A	2025-01-08 05:30:00	56,0	69,5	-6,0	45	
ST15	John Strandruds Vei 25	2025-01-08 05:30:00	44,1	54,1	-6,0	45	
ST13	Kveldsrosvingen 1	2025-01-08 05:30:00	51,1	59,4	-6,0	45	
ST12	Arnstein Arnebergs vei 30	2025-01-08 05:30:00	65,0	74,2	-6,0	45	
ST11	Professor Kohts vei 27	2025-01-08 05:30:00	50,1	66,5	-6,0	45	
ST09	Professor Kohts vei 109	2025-01-08 05:30:00	58,9	82,6	-6,0	45	
ST08	Kveldsro Terrasse 3	2025-01-08 05:00:00	50,1	59,2	-6,0	45	
ST03	Holtet 18	2025-01-08 05:00:00	65,2	78,1	0,0	45	
ST07	Kveldsro Terrasse 11A	2025-01-08 05:00:00	53,7	65,8	-6,0	45	
ST01	Oksenøyveien 25	2025-01-08 05:00:00	41,1	52,3	-6,0	45	
ST02	Professor Kohts vei 60A	2025-01-08 05:00:00	54,3	64,9	-6,0	45	
ST15	John Strandruds Vei 25	2025-01-08 05:00:00	36,1	46,4	-6,0	45	
ST13	Kveldsrosvingen 1	2025-01-08 05:00:00	49,9	61,1	-6,0	45	
ST12	Arnstein Arnebergs vei 30	2025-01-08 05:00:00	63,4	74,5	-6,0	45	
ST11	Professor Kohts vei 27	2025-01-08 05:00:00	48,7	66,5	-6,0	45	
ST09	Professor Kohts vei 109	2025-01-08 05:00:00	56,3	64,8	-6,0	45	
ST08	Kveldsro Terrasse 3	2025-01-08 04:30:00	49,2	58,5	-6,0	45	
ST03	Holtet 18	2025-01-08 04:30:00	64,7	77,8	0,0	45	
ST07	Kveldsro Terrasse 11A	2025-01-08 04:30:00	52,2	64,6	-6,0	45	
ST01	Oksenøyveien 25	2025-01-08 04:30:00	39,8	54,1	-6,0	45	
ST02	Professor Kohts vei 60A	2025-01-08 04:30:00	54,0	63,8	-6,0	45	
ST15	John Strandruds Vei 25	2025-01-08 04:30:00	37,3	47,4	-6,0	45	
ST13	Kveldsrosvingen 1	2025-01-08 04:30:00	49,2	57,8	-6,0	45	
ST12	Arnstein Arnebergs vei 30	2025-01-08 04:30:00	62,7	75,8	-6,0	45	
ST11	Professor Kohts vei 27	2025-01-08 04:30:00	48,1	68,9	-6,0	45	
ST09	Professor Kohts vei 109	2025-01-08 04:30:00	55,4	69,1	-6,0	45	
ST08	Kveldsro Terrasse 3	2025-01-08 04:00:00	54,3	74,0	-6,0	45	
ST03	Holtet 18	2025-01-08 04:00:00	62,0	75,4	0,0	45	
ST07	Kveldsro Terrasse 11A	2025-01-08 04:00:00	55,5	80,6	-6,0	45	
ST01	Oksenøyveien 25	2025-01-08 04:00:00	37,5	51,1	-6,0	45	
ST02	Professor Kohts vei 60A	2025-01-08 04:00:00	56,3	76,3	-6,0	45	
ST15	John Strandruds Vei 25	2025-01-08 04:00:00	36,9	51,9	-6,0	45	
ST13	Kveldsrosvingen 1	2025-01-08 04:00:00	48,0	66,4	-6,0	45	
ST12	Arnstein Arnebergs vei 30	2025-01-08 04:00:00	60,0	75,5	-6,0	45	

Namn	Adress	Datum	LEQ dBa	LMAX dBa	dbOffset	Larm	Kommentar
ST11	Professor Kohts vei 27	2025-01-08 04:00:00	45,3	64,5	-6,0	45	
ST09	Professor Kohts vei 109	2025-01-08 04:00:00	57,9	82,7	-6,0	45	
ST08	Kveldsro Terrasse 3	2025-01-08 03:30:00	46,7	59,4	-6,0	45	
ST03	Holtet 18	2025-01-08 03:30:00	62,7	79,9	0,0	45	
ST07	Kveldsro Terrasse 11A	2025-01-08 03:30:00	50,0	63,1	-6,0	45	
ST01	Oksenøyveien 25	2025-01-08 03:30:00	39,4	54,6	-6,0	45	
ST02	Professor Kohts vei 60A	2025-01-08 03:30:00	51,3	62,4	-6,0	45	
ST15	John Strandruds Vei 25	2025-01-08 03:30:00	37,8	48,1	-6,0	45	
ST13	Kveldsrosvingen 1	2025-01-08 03:30:00	47,2	59,0	-6,0	45	
ST12	Arnstein Arnebergs vei 30	2025-01-08 03:30:00	61,7	75,3	-6,0	45	
ST11	Professor Kohts vei 27	2025-01-08 03:30:00	49,2	70,7	-6,0	45	
ST09	Professor Kohts vei 109	2025-01-08 03:30:00	56,0	78,6	-6,0	45	
ST08	Kveldsro Terrasse 3	2025-01-08 03:00:00	45,9	58,6	-6,0	45	
ST03	Holtet 18	2025-01-08 03:00:00	61,2	77,2	0,0	45	
ST07	Kveldsro Terrasse 11A	2025-01-08 03:00:00	49,4	63,8	-6,0	45	
ST01	Oksenøyveien 25	2025-01-08 03:00:00	37,6	53,6	-6,0	45	
ST02	Professor Kohts vei 60A	2025-01-08 03:00:00	49,9	61,8	-6,0	45	
ST15	John Strandruds Vei 25	2025-01-08 03:00:00	34,8	48,1	-6,0	45	
ST13	Kveldsrosvingen 1	2025-01-08 03:00:00	46,8	60,3	-6,0	45	
ST12	Arnstein Arnebergs vei 30	2025-01-08 03:00:00	59,7	76,3	-6,0	45	
ST11	Professor Kohts vei 27	2025-01-08 03:00:00	44,6	65,4	-6,0	45	
ST09	Professor Kohts vei 109	2025-01-08 03:00:00	53,4	76,9	-6,0	45	
ST08	Kveldsro Terrasse 3	2025-01-08 02:30:00	47,8	62,8	-6,0	45	
ST03	Holtet 18	2025-01-08 02:30:00	64,3	82,8	0,0	45	
ST07	Kveldsro Terrasse 11A	2025-01-08 02:30:00	51,3	66,6	-6,0	45	
ST01	Oksenøyveien 25	2025-01-08 02:30:00	41,5	64,4	-6,0	45	
ST02	Professor Kohts vei 60A	2025-01-08 02:30:00	53,6	70,7	-6,0	45	
ST15	John Strandruds Vei 25	2025-01-08 02:30:00	37,3	47,7	-6,0	45	
ST13	Kveldsrosvingen 1	2025-01-08 02:30:00	48,3	62,5	-6,0	45	
ST12	Arnstein Arnebergs vei 30	2025-01-08 02:30:00	62,7	80,6	-6,0	45	
ST11	Professor Kohts vei 27	2025-01-08 02:30:00	49,9	68,1	-6,0	45	
ST09	Professor Kohts vei 109	2025-01-08 02:30:00	54,3	70,3	-6,0	45	
ST08	Kveldsro Terrasse 3	2025-01-08 02:00:00	48,0	65,8	-6,0	45	
ST03	Holtet 18	2025-01-08 02:00:00	65,7	85,4	0,0	45	
ST07	Kveldsro Terrasse 11A	2025-01-08 02:00:00	51,9	68,8	-6,0	45	
ST01	Oksenøyveien 25	2025-01-08 02:00:00	42,2	57,8	-6,0	45	
ST02	Professor Kohts vei 60A	2025-01-08 02:00:00	55,0	74,0	-6,0	45	
ST15	John Strandruds Vei 25	2025-01-08 02:00:00	39,1	52,9	-6,0	45	
ST13	Kveldsrosvingen 1	2025-01-08 02:00:00	48,5	63,7	-6,0	45	
ST12	Arnstein Arnebergs vei 30	2025-01-08 02:00:00	63,6	83,2	-6,0	45	
ST11	Professor Kohts vei 27	2025-01-08 02:00:00	47,3	68,5	-6,0	45	
ST09	Professor Kohts vei 109	2025-01-08 02:00:00	55,3	72,3	-6,0	45	
ST08	Kveldsro Terrasse 3	2025-01-08 01:30:00	46,9	60,8	-6,0	45	
ST03	Holtet 18	2025-01-08 01:30:00	64,1	81,9	0,0	45	

Namn	Adress	Datum	LEQ dBa	LMAX dBa	dbOffset	Larm	Kommentar
ST07	Kveldsro Terrasse 11A	2025-01-08 01:30:00	50,3	65,0	-6,0	45	
ST01	Oksenøyveien 25	2025-01-08 01:30:00	40,7	64,8	-6,0	45	
ST02	Professor Kohts vei 60A	2025-01-08 01:30:00	52,2	62,6	-6,0	45	
ST15	John Strandruds Vei 25	2025-01-08 01:30:00	39,0	58,5	-6,0	45	
ST13	Kveldsrosvingen 1	2025-01-08 01:30:00	47,4	61,3	-6,0	45	
ST12	Arnstein Arnebergs vei 30	2025-01-08 01:30:00	60,8	75,1	-6,0	45	
ST11	Professor Kohts vei 27	2025-01-08 01:30:00	49,4	68,2	-6,0	45	
ST09	Professor Kohts vei 109	2025-01-08 01:30:00	55,1	76,6	-6,0	45	
ST08	Kveldsro Terrasse 3	2025-01-08 01:00:00	48,9	66,0	-6,0	45	
ST03	Holtet 18	2025-01-08 01:00:00	63,9	76,1	0,0	45	
ST07	Kveldsro Terrasse 11A	2025-01-08 01:00:00	49,8	62,0	-6,0	45	
ST01	Oksenøyveien 25	2025-01-08 01:00:00	39,4	55,6	-6,0	45	
ST02	Professor Kohts vei 60A	2025-01-08 01:00:00	52,7	68,7	-6,0	45	
ST15	John Strandruds Vei 25	2025-01-08 01:00:00	38,0	50,5	-6,0	45	
ST13	Kveldsrosvingen 1	2025-01-08 01:00:00	55,7	78,6	-6,0	45	
ST12	Arnstein Arnebergs vei 30	2025-01-08 01:00:00	61,4	75,7	-6,0	45	
ST11	Professor Kohts vei 27	2025-01-08 01:00:00	54,1	76,6	-6,0	45	
ST09	Professor Kohts vei 109	2025-01-08 01:00:00	57,7	83,4	-6,0	45	
ST08	Kveldsro Terrasse 3	2025-01-08 00:30:00	46,6	58,0	-6,0	45	
ST03	Holtet 18	2025-01-08 00:30:00	64,2	75,7	0,0	45	
ST07	Kveldsro Terrasse 11A	2025-01-08 00:30:00	49,5	61,9	-6,0	45	
ST01	Oksenøyveien 25	2025-01-08 00:30:00	41,5	58,6	-6,0	45	
ST02	Professor Kohts vei 60A	2025-01-08 00:30:00	52,9	65,7	-6,0	45	
ST15	John Strandruds Vei 25	2025-01-08 00:30:00	44,0	63,6	-6,0	45	
ST13	Kveldsrosvingen 1	2025-01-08 00:30:00	48,1	63,4	-6,0	45	
ST12	Arnstein Arnebergs vei 30	2025-01-08 00:30:00	61,2	77,0	-6,0	45	
ST11	Professor Kohts vei 27	2025-01-08 00:30:00	52,4	72,6	-6,0	45	
ST09	Professor Kohts vei 109	2025-01-08 00:30:00	55,9	77,3	-6,0	45	
ST08	Kveldsro Terrasse 3	2025-01-08 00:00:00	50,3	66,8	-6,0	45	
ST03	Holtet 18	2025-01-08 00:00:00	68,1	85,6	0,0	45	
ST07	Kveldsro Terrasse 11A	2025-01-08 00:00:00	53,6	69,0	-6,0	45	
ST01	Oksenøyveien 25	2025-01-08 00:00:00	44,6	65,9	-6,0	45	
ST02	Professor Kohts vei 60A	2025-01-08 00:00:00	58,0	76,2	-6,0	45	
ST15	John Strandruds Vei 25	2025-01-08 00:00:00	45,7	59,1	-6,0	45	
ST13	Kveldsrosvingen 1	2025-01-08 00:00:00	50,4	65,4	-6,0	45	
ST12	Arnstein Arnebergs vei 30	2025-01-08 00:00:00	65,6	86,0	-6,0	45	
ST11	Professor Kohts vei 27	2025-01-08 00:00:00	51,3	67,9	-6,0	45	
ST09	Professor Kohts vei 109	2025-01-08 00:00:00	58,5	76,5	-6,0	45	
ST08	Kveldsro Terrasse 3	2025-01-07 23:30:00	47,1	61,4	-6,0	45	
ST03	Holtet 18	2025-01-07 23:30:00	64,7	76,2	0,0	45	
ST07	Kveldsro Terrasse 11A	2025-01-07 23:30:00	50,4	63,0	-6,0	45	
ST01	Oksenøyveien 25	2025-01-07 23:30:00	39,1	53,8	-6,0	45	
ST02	Professor Kohts vei 60A	2025-01-07 23:30:00	53,0	64,9	-6,0	45	
ST15	John Strandruds Vei 25	2025-01-07 23:30:00	37,6	52,0	-6,0	45	

Namn	Adress	Datum	LEQ dBa	LMAX dBa	dbOffset	Larm	Kommentar
ST13	Kveldsrosvingen 1	2025-01-07 23:30:00	47,4	56,7	-6,0	45	
ST12	Arnstein Arnebergs vei 30	2025-01-07 23:30:00	61,2	78,0	-6,0	45	
ST11	Professor Kohts vei 27	2025-01-07 23:30:00	53,3	73,6	-6,0	45	
ST09	Professor Kohts vei 109	2025-01-07 23:30:00	56,8	84,5	-6,0	45	
ST08	Kveldsro Terrasse 3	2025-01-07 23:00:00	49,1	61,5	-6,0	55	
ST03	Holtet 18	2025-01-07 23:00:00	67,1	76,7	0,0	55	
ST07	Kveldsro Terrasse 11A	2025-01-07 23:00:00	52,0	64,7	-6,0	55	
ST01	Oksenøyveien 25	2025-01-07 23:00:00	40,3	52,6	-6,0	55	
ST02	Professor Kohts vei 60A	2025-01-07 23:00:00	55,2	64,1	-6,0	55	
ST15	John Strandruds Vei 25	2025-01-07 23:00:00	40,0	54,6	-6,0	55	
ST13	Kveldsrosvingen 1	2025-01-07 23:00:00	49,4	61,7	-6,0	55	
ST12	Arnstein Arnebergs vei 30	2025-01-07 23:00:00	63,0	76,3	-6,0	55	
ST11	Professor Kohts vei 27	2025-01-07 23:00:00	54,8	71,6	-6,0	55	
ST09	Professor Kohts vei 109	2025-01-07 23:00:00	56,0	70,4	-6,0	55	
ST08	Kveldsro Terrasse 3	2025-01-07 22:30:00	50,2	66,4	-6,0	55	
ST03	Holtet 18	2025-01-07 22:30:00	67,9	77,4	0,0	55	
ST07	Kveldsro Terrasse 11A	2025-01-07 22:30:00	52,8	64,5	-6,0	55	
ST01	Oksenøyveien 25	2025-01-07 22:30:00	42,6	53,3	-6,0	55	
ST02	Professor Kohts vei 60A	2025-01-07 22:30:00	56,3	66,8	-6,0	55	
ST15	John Strandruds Vei 25	2025-01-07 22:30:00	41,5	50,6	-6,0	55	
ST13	Kveldsrosvingen 1	2025-01-07 22:30:00	50,0	56,7	-6,0	55	
ST12	Arnstein Arnebergs vei 30	2025-01-07 22:30:00	63,7	73,6	-6,0	55	
ST11	Professor Kohts vei 27	2025-01-07 22:30:00	58,0	76,3	-6,0	55	
ST09	Professor Kohts vei 109	2025-01-07 22:30:00	62,0	86,0	-6,0	55	
ST08	Kveldsro Terrasse 3	2025-01-07 22:00:00	51,5	63,8	-6,0	55	
ST03	Holtet 18	2025-01-07 22:00:00	68,7	78,5	0,0	55	
ST07	Kveldsro Terrasse 11A	2025-01-07 22:00:00	53,4	61,8	-6,0	55	
ST01	Oksenøyveien 25	2025-01-07 22:00:00	46,0	62,0	-6,0	55	
ST02	Professor Kohts vei 60A	2025-01-07 22:00:00	57,1	66,4	-6,0	55	
ST15	John Strandruds Vei 25	2025-01-07 22:00:00	43,2	52,7	-6,0	55	
ST13	Kveldsrosvingen 1	2025-01-07 22:00:00	53,7	69,7	-6,0	55	
ST12	Arnstein Arnebergs vei 30	2025-01-07 22:00:00	64,9	76,0	-6,0	55	
ST11	Professor Kohts vei 27	2025-01-07 22:00:00	57,8	77,5	-6,0	55	
ST09	Professor Kohts vei 109	2025-01-07 22:00:00	62,3	85,1	-6,0	55	
ST08	Kveldsro Terrasse 3	2025-01-07 21:30:00	51,5	60,1	-6,0	55	
ST03	Holtet 18	2025-01-07 21:30:00	69,3	89,3	0,0	55	
ST07	Kveldsro Terrasse 11A	2025-01-07 21:30:00	54,3	62,2	-6,0	55	
ST01	Oksenøyveien 25	2025-01-07 21:30:00	44,8	60,5	-6,0	55	
ST02	Professor Kohts vei 60A	2025-01-07 21:30:00	57,7	65,7	-6,0	55	
ST15	John Strandruds Vei 25	2025-01-07 21:30:00	44,1	51,3	-6,0	55	
ST13	Kveldsrosvingen 1	2025-01-07 21:30:00	51,6	67,2	-6,0	55	
ST12	Arnstein Arnebergs vei 30	2025-01-07 21:30:00	65,4	76,2	-6,0	55	
ST11	Professor Kohts vei 27	2025-01-07 21:30:00	57,9	72,6	-6,0	55	
ST09	Professor Kohts vei 109	2025-01-07 21:30:00	61,2	78,2	-6,0	55	

Namn	Adress	Datum	LEQ dBa	LMAX dBa	dbOffset	Larm	Kommentar
ST08	Kveldsro Terrasse 3	2025-01-07 21:00:00	51,5	61,0	-6,0	55	
ST03	Holtet 18	2025-01-07 21:00:00	69,6	78,6	0,0	55	
ST07	Kveldsro Terrasse 11A	2025-01-07 21:00:00	54,7	61,9	-6,0	55	
ST01	Oksenøyveien 25	2025-01-07 21:00:00	44,6	62,3	-6,0	55	
ST02	Professor Kohts vei 60A	2025-01-07 21:00:00	57,7	64,6	-6,0	55	
ST15	John Strandruds Vei 25	2025-01-07 21:00:00	44,9	52,5	-6,0	55	
ST13	Kveldsrosvingen 1	2025-01-07 21:00:00	51,5	57,9	-6,0	55	
ST12	Arnstein Arnebergs vei 30	2025-01-07 21:00:00	66,3	77,5	-6,0	55	
ST11	Professor Kohts vei 27	2025-01-07 21:00:00	58,6	71,7	-6,0	55	
ST09	Professor Kohts vei 109	2025-01-07 21:00:00	62,0	77,8	-6,0	55	
ST08	Kveldsro Terrasse 3	2025-01-07 20:30:00	52,1	65,3	-6,0	55	
ST03	Holtet 18	2025-01-07 20:30:00	70,5	88,0	0,0	55	
ST07	Kveldsro Terrasse 11A	2025-01-07 20:30:00	55,2	65,9	-6,0	55	
ST01	Oksenøyveien 25	2025-01-07 20:30:00	43,6	59,4	-6,0	55	
ST02	Professor Kohts vei 60A	2025-01-07 20:30:00	59,0	70,3	-6,0	55	
ST15	John Strandruds Vei 25	2025-01-07 20:30:00	45,8	55,0	-6,0	55	
ST13	Kveldsrosvingen 1	2025-01-07 20:30:00	53,7	69,2	-6,0	55	
ST12	Arnstein Arnebergs vei 30	2025-01-07 20:30:00	66,7	82,5	-6,0	55	
ST11	Professor Kohts vei 27	2025-01-07 20:30:00	60,1	72,4	-6,0	55	
ST09	Professor Kohts vei 109	2025-01-07 20:30:00	61,5	75,6	-6,0	55	
ST08	Kveldsro Terrasse 3	2025-01-07 20:00:00	53,9	70,7	-6,0	55	
ST03	Holtet 18	2025-01-07 20:00:00	71,8	92,3	0,0	55	
ST07	Kveldsro Terrasse 11A	2025-01-07 20:00:00	57,3	74,4	-6,0	55	
ST01	Oksenøyveien 25	2025-01-07 20:00:00	46,2	62,9	-6,0	55	
ST02	Professor Kohts vei 60A	2025-01-07 20:00:00	61,8	79,5	-6,0	55	
ST15	John Strandruds Vei 25	2025-01-07 20:00:00	47,5	62,1	-6,0	55	
ST13	Kveldsrosvingen 1	2025-01-07 20:00:00	54,5	69,7	-6,0	55	
ST12	Arnstein Arnebergs vei 30	2025-01-07 20:00:00	68,1	82,2	-6,0	55	
ST11	Professor Kohts vei 27	2025-01-07 20:00:00	60,2	72,8	-6,0	55	
ST09	Professor Kohts vei 109	2025-01-07 20:00:00	63,7	82,8	-6,0	55	
ST08	Kveldsro Terrasse 3	2025-01-07 19:30:00	53,7	73,2	-6,0	55	
ST03	Holtet 18	2025-01-07 19:30:00	71,7	88,4	0,0	55	
ST07	Kveldsro Terrasse 11A	2025-01-07 19:30:00	56,9	73,6	-6,0	55	
ST01	Oksenøyveien 25	2025-01-07 19:30:00	48,6	73,6	-6,0	55	
ST02	Professor Kohts vei 60A	2025-01-07 19:30:00	60,2	70,6	-6,0	55	
ST15	John Strandruds Vei 25	2025-01-07 19:30:00	47,4	62,2	-6,0	55	
ST13	Kveldsrosvingen 1	2025-01-07 19:30:00	53,3	66,7	-6,0	55	
ST12	Arnstein Arnebergs vei 30	2025-01-07 19:30:00	68,8	89,0	-6,0	55	
ST11	Professor Kohts vei 27	2025-01-07 19:30:00	62,1	81,4	-6,0	55	
ST09	Professor Kohts vei 109	2025-01-07 19:30:00	64,5	86,8	-6,0	55	
ST08	Kveldsro Terrasse 3	2025-01-07 19:00:00	53,4	63,0	-6,0	60	
ST03	Holtet 18	2025-01-07 19:00:00	71,7	78,4	0,0	60	
ST07	Kveldsro Terrasse 11A	2025-01-07 19:00:00	56,7	63,0	-6,0	60	
ST01	Oksenøyveien 25	2025-01-07 19:00:00	52,7	70,6	-6,0	60	

Namn	Adress	Datum	LEQ dBa	LMAX dBa	dbOffset	Larm	Kommentar
ST02	Professor Kohts vei 60A	2025-01-07 19:00:00	59,5	66,5	-6,0	60	
ST15	John Strandruds Vei 25	2025-01-07 19:00:00	50,8	68,1	-6,0	60	
ST13	Kveldsrosvingen 1	2025-01-07 19:00:00	54,5	66,8	-6,0	60	
ST12	Arnstein Arnebergs vei 30	2025-01-07 19:00:00	68,0	81,2	-6,0	60	
ST11	Professor Kohts vei 27	2025-01-07 19:00:00	61,5	74,0	-6,0	60	
ST09	Professor Kohts vei 109	2025-01-07 19:00:00	63,4	79,5	-6,0	60	
ST08	Kveldsro Terrasse 3	2025-01-07 18:30:00	55,1	69,4	-6,0	60	
ST03	Holtet 18	2025-01-07 18:30:00	72,5	79,0	0,0	60	
ST07	Kveldsro Terrasse 11A	2025-01-07 18:30:00	57,9	69,4	-6,0	60	
ST01	Oksenøyveien 25	2025-01-07 18:30:00	53,9	71,3	-6,0	60	
ST02	Professor Kohts vei 60A	2025-01-07 18:30:00	59,7	65,1	-6,0	60	
ST15	John Strandruds Vei 25	2025-01-07 18:30:00	53,8	80,1	-6,0	60	
ST13	Kveldsrosvingen 1	2025-01-07 18:30:00	58,1	79,6	-6,0	60	
ST12	Arnstein Arnebergs vei 30	2025-01-07 18:30:00	69,7	85,3	-6,0	60	
ST11	Professor Kohts vei 27	2025-01-07 18:30:00	63,3	75,7	-6,0	60	
ST09	Professor Kohts vei 109	2025-01-07 18:30:00	65,3	82,0	-6,0	60	
ST03	Holtet 18	2025-01-07 18:00:00	73,2	79,6	0,0	60	
ST08	Kveldsro Terrasse 3	2025-01-07 18:00:00	55,5	66,3	-6,0	60	
ST07	Kveldsro Terrasse 11A	2025-01-07 18:00:00	58,4	69,2	-6,0	60	
ST01	Oksenøyveien 25	2025-01-07 18:00:00	53,6	64,8	-6,0	60	
ST02	Professor Kohts vei 60A	2025-01-07 18:00:00	60,6	67,4	-6,0	60	
ST15	John Strandruds Vei 25	2025-01-07 18:00:00	52,3	69,7	-6,0	60	
ST13	Kveldsrosvingen 1	2025-01-07 18:00:00	58,3	74,6	-6,0	60	
ST12	Arnstein Arnebergs vei 30	2025-01-07 18:00:00	69,9	87,1	-6,0	60	
ST11	Professor Kohts vei 27	2025-01-07 18:00:00	62,3	74,9	-6,0	60	
ST09	Professor Kohts vei 109	2025-01-07 18:00:00	66,1	80,3	-6,0	60	
ST03	Holtet 18	2025-01-07 17:30:00	74,0	79,4	0,0	60	
ST08	Kveldsro Terrasse 3	2025-01-07 17:30:00	56,4	71,4	-6,0	60	
ST07	Kveldsro Terrasse 11A	2025-01-07 17:30:00	59,8	71,1	-6,0	60	
ST01	Oksenøyveien 25	2025-01-07 17:30:00	54,5	64,9	-6,0	60	
ST02	Professor Kohts vei 60A	2025-01-07 17:30:00	60,9	71,3	-6,0	60	
ST15	John Strandruds Vei 25	2025-01-07 17:30:00	54,1	72,4	-6,0	60	
ST13	Kveldsrosvingen 1	2025-01-07 17:30:00	59,2	77,5	-6,0	60	
ST12	Arnstein Arnebergs vei 30	2025-01-07 17:30:00	74,8	95,3	-6,0	60	
ST11	Professor Kohts vei 27	2025-01-07 17:30:00	62,9	73,6	-6,0	60	
ST09	Professor Kohts vei 109	2025-01-07 17:30:00	65,8	77,5	-6,0	60	
ST12	Arnstein Arnebergs vei 30	2025-01-07 17:15:00	69,3	81,5	-6,0	60	
ST03	Holtet 18	2025-01-07 17:00:00	74,1	79,1	0,0	60	
ST08	Kveldsro Terrasse 3	2025-01-07 17:00:00	57,7	74,5	-6,0	60	
ST07	Kveldsro Terrasse 11A	2025-01-07 17:00:00	66,4	89,2	-6,0	60	
ST01	Oksenøyveien 25	2025-01-07 17:00:00	55,5	70,7	-6,0	60	
ST02	Professor Kohts vei 60A	2025-01-07 17:00:00	61,0	66,2	-6,0	60	
ST15	John Strandruds Vei 25	2025-01-07 17:00:00	49,6	67,6	-6,0	60	
ST13	Kveldsrosvingen 1	2025-01-07 17:00:00	61,5	81,4	-6,0	60	

Namn	Adress	Datum	LEQ dBa	LMAX dBa	dbOffset	Larm	Kommentar
ST11	Professor Kohts vei 27	2025-01-07 17:00:00	63,6	75,1	-6,0	60	
ST09	Professor Kohts vei 109	2025-01-07 17:00:00	66,3	81,1	-6,0	60	
ST03	Holtet 18	2025-01-07 16:30:00	74,4	80,1	0,0	60	
ST08	Kveldsro Terrasse 3	2025-01-07 16:30:00	57,3	66,7	-6,0	60	
ST07	Kveldsro Terrasse 11A	2025-01-07 16:30:00	60,2	65,9	-6,0	60	
ST01	Oksenøyveien 25	2025-01-07 16:30:00	56,2	70,6	-6,0	60	
ST02	Professor Kohts vei 60A	2025-01-07 16:30:00	61,7	68,1	-6,0	60	
ST15	John Strandruds Vei 25	2025-01-07 16:30:00	50,7	75,3	-6,0	60	
ST13	Kveldsrosvingen 1	2025-01-07 16:30:00	58,8	73,5	-6,0	60	
ST12	Arnstein Arnebergs vei 30	2025-01-07 16:30:00	69,8	78,5	-6,0	60	
ST11	Professor Kohts vei 27	2025-01-07 16:30:00	63,9	76,9	-6,0	60	
ST09	Professor Kohts vei 109	2025-01-07 16:30:00	66,8	78,4	-6,0	60	
ST03	Holtet 18	2025-01-07 16:00:00	74,4	79,0	0,0	60	
ST08	Kveldsro Terrasse 3	2025-01-07 16:00:00	57,9	68,8	-6,0	60	
ST07	Kveldsro Terrasse 11A	2025-01-07 16:00:00	61,3	71,2	-6,0	60	
ST01	Oksenøyveien 25	2025-01-07 16:00:00	56,3	70,0	-6,0	60	
ST02	Professor Kohts vei 60A	2025-01-07 16:00:00	62,0	69,7	-6,0	60	
ST15	John Strandruds Vei 25	2025-01-07 16:00:00	48,1	61,3	-6,0	60	
ST13	Kveldsrosvingen 1	2025-01-07 16:00:00	59,9	78,5	-6,0	60	
ST11	Professor Kohts vei 27	2025-01-07 16:00:00	63,3	74,3	-6,0	60	
ST09	Professor Kohts vei 109	2025-01-07 16:00:00	66,5	80,0	-6,0	60	
ST03	Holtet 18	2025-01-07 15:30:00	74,5	78,9	0,0	60	
ST08	Kveldsro Terrasse 3	2025-01-07 15:30:00	57,9	67,6	-6,0	60	
ST07	Kveldsro Terrasse 11A	2025-01-07 15:30:00	61,2	72,0	-6,0	60	
ST01	Oksenøyveien 25	2025-01-07 15:30:00	55,8	66,0	-6,0	60	
ST02	Professor Kohts vei 60A	2025-01-07 15:30:00	61,9	66,0	-6,0	60	
ST15	John Strandruds Vei 25	2025-01-07 15:30:00	45,1	60,7	-6,0	60	
ST13	Kveldsrosvingen 1	2025-01-07 15:30:00	57,2	69,4	-6,0	60	
ST12	Arnstein Arnebergs vei 30	2025-01-07 15:30:00	69,8	85,9	-6,0	60	
ST11	Professor Kohts vei 27	2025-01-07 15:30:00	63,5	74,4	-6,0	60	
ST09	Professor Kohts vei 109	2025-01-07 15:30:00	65,8	79,4	-6,0	60	
ST03	Holtet 18	2025-01-07 15:00:00	73,9	79,2	0,0	60	
ST08	Kveldsro Terrasse 3	2025-01-07 15:00:00	57,5	64,0	-6,0	60	
ST07	Kveldsro Terrasse 11A	2025-01-07 15:00:00	60,9	71,5	-6,0	60	
ST01	Oksenøyveien 25	2025-01-07 15:00:00	56,2	74,3	-6,0	60	
ST02	Professor Kohts vei 60A	2025-01-07 15:00:00	61,7	66,5	-6,0	60	
ST15	John Strandruds Vei 25	2025-01-07 15:00:00	46,1	64,2	-6,0	60	
ST13	Kveldsrosvingen 1	2025-01-07 15:00:00	57,7	72,4	-6,0	60	
ST12	Arnstein Arnebergs vei 30	2025-01-07 15:00:00	70,0	83,6	-6,0	60	
ST11	Professor Kohts vei 27	2025-01-07 15:00:00	61,7	72,8	-6,0	60	
ST09	Professor Kohts vei 109	2025-01-07 15:00:00	64,6	78,6	-6,0	60	
ST03	Holtet 18	2025-01-07 14:30:00	73,8	80,6	0,0	60	
ST08	Kveldsro Terrasse 3	2025-01-07 14:30:00	58,0	67,2	-6,0	60	
ST07	Kveldsro Terrasse 11A	2025-01-07 14:30:00	61,5	71,4	-6,0	60	

Namn	Adress	Datum	LEQ dBa	LMAX dBa	dbOffset	Larm	Kommentar
ST01	Oksenøyveien 25	2025-01-07 14:30:00	56,5	77,0	-6,0	60	
ST02	Professor Kohts vei 60A	2025-01-07 14:30:00	61,8	78,8	-6,0	60	
ST15	John Strandruds Vei 25	2025-01-07 14:30:00	49,7	66,6	-6,0	60	
ST13	Kveldsrosvingen 1	2025-01-07 14:30:00	64,1	80,6	-6,0	60	
ST12	Arnstein Arnebergs vei 30	2025-01-07 14:30:00	72,2	93,2	-6,0	60	
ST11	Professor Kohts vei 27	2025-01-07 14:30:00	60,8	71,6	-6,0	60	
ST09	Professor Kohts vei 109	2025-01-07 14:30:00	64,7	81,3	-6,0	60	
ST03	Holtet 18	2025-01-07 14:00:00	73,2	80,6	0,0	60	
ST08	Kveldsro Terrasse 3	2025-01-07 14:00:00	59,5	85,6	-6,0	60	
ST07	Kveldsro Terrasse 11A	2025-01-07 14:00:00	61,3	72,7	-6,0	60	
ST01	Oksenøyveien 25	2025-01-07 14:00:00	55,7	64,1	-6,0	60	
ST02	Professor Kohts vei 60A	2025-01-07 14:00:00	61,0	66,4	-6,0	60	
ST15	John Strandruds Vei 25	2025-01-07 14:00:00	50,5	69,1	-6,0	60	
ST13	Kveldsrosvingen 1	2025-01-07 14:00:00	57,2	67,7	-6,0	60	
ST12	Arnstein Arnebergs vei 30	2025-01-07 14:00:00	70,8	91,4	-6,0	60	
ST11	Professor Kohts vei 27	2025-01-07 14:00:00	60,9	79,6	-6,0	60	
ST09	Professor Kohts vei 109	2025-01-07 14:00:00	65,2	79,8	-6,0	60	
ST03	Holtet 18	2025-01-07 13:30:00	73,5	79,2	0,0	60	
ST08	Kveldsro Terrasse 3	2025-01-07 13:30:00	58,1	66,2	-6,0	60	
ST07	Kveldsro Terrasse 11A	2025-01-07 13:30:00	61,4	70,2	-6,0	60	
ST01	Oksenøyveien 25	2025-01-07 13:30:00	55,5	65,6	-6,0	60	
ST02	Professor Kohts vei 60A	2025-01-07 13:30:00	60,9	66,4	-6,0	60	
ST15	John Strandruds Vei 25	2025-01-07 13:30:00	46,3	64,0	-6,0	60	
ST13	Kveldsrosvingen 1	2025-01-07 13:30:00	62,0	75,3	-6,0	60	
ST12	Arnstein Arnebergs vei 30	2025-01-07 13:30:00	69,0	76,3	-6,0	60	
ST11	Professor Kohts vei 27	2025-01-07 13:30:00	60,7	70,0	-6,0	60	
ST09	Professor Kohts vei 109	2025-01-07 13:30:00	64,9	77,1	-6,0	60	
ST03	Holtet 18	2025-01-07 13:00:00	73,2	83,7	0,0	60	
ST08	Kveldsro Terrasse 3	2025-01-07 13:00:00	58,2	69,7	-6,0	60	
ST07	Kveldsro Terrasse 11A	2025-01-07 13:00:00	61,3	76,1	-6,0	60	
ST01	Oksenøyveien 25	2025-01-07 13:00:00	55,3	64,9	-6,0	60	
ST02	Professor Kohts vei 60A	2025-01-07 13:00:00	60,8	66,1	-6,0	60	
ST15	John Strandruds Vei 25	2025-01-07 13:00:00	50,3	70,8	-6,0	60	
ST13	Kveldsrosvingen 1	2025-01-07 13:00:00	60,5	73,8	-6,0	60	
ST12	Arnstein Arnebergs vei 30	2025-01-07 13:00:00	71,7	92,4	-6,0	60	
ST11	Professor Kohts vei 27	2025-01-07 13:00:00	60,9	70,3	-6,0	60	
ST09	Professor Kohts vei 109	2025-01-07 13:00:00	66,4	87,9	-6,0	60	
ST03	Holtet 18	2025-01-07 12:30:00	73,2	78,9	0,0	60	
ST08	Kveldsro Terrasse 3	2025-01-07 12:30:00	58,3	67,1	-6,0	60	
ST07	Kveldsro Terrasse 11A	2025-01-07 12:30:00	61,3	68,9	-6,0	60	
ST01	Oksenøyveien 25	2025-01-07 12:30:00	55,6	69,8	-6,0	60	
ST02	Professor Kohts vei 60A	2025-01-07 12:30:00	61,0	66,4	-6,0	60	
ST15	John Strandruds Vei 25	2025-01-07 12:30:00	51,7	71,8	-6,0	60	
ST13	Kveldsrosvingen 1	2025-01-07 12:30:00	58,9	68,2	-6,0	60	

Namn	Adress	Datum	LEQ dBa	LMAX dBa	dbOffset	Larm	Kommentar
ST12	Arnstein Arnebergs vei 30	2025-01-07 12:30:00	74,0	97,0	-6,0	60	
ST11	Professor Kohts vei 27	2025-01-07 12:30:00	63,8	82,2	-6,0	60	
ST09	Professor Kohts vei 109	2025-01-07 12:30:00	63,7	75,9	-6,0	60	
ST09	Professor Kohts vei 109	2025-01-07 12:15:00	63,3	75,1	-6,0	60	
ST03	Holtet 18	2025-01-07 12:00:00	73,8	87,2	0,0	60	
ST08	Kveldsro Terrasse 3	2025-01-07 12:00:00	58,7	80,1	-6,0	60	
ST07	Kveldsro Terrasse 11A	2025-01-07 12:00:00	61,8	72,6	-6,0	60	
ST01	Oksenøyveien 25	2025-01-07 12:00:00	55,7	75,0	-6,0	60	
ST02	Professor Kohts vei 60A	2025-01-07 12:00:00	61,8	76,1	-6,0	60	
ST15	John Strandruds Vei 25	2025-01-07 12:00:00	53,3	78,5	-6,0	60	
ST13	Kveldsrosvingen 1	2025-01-07 12:00:00	58,9	78,2	-6,0	60	
ST12	Arnstein Arnebergs vei 30	2025-01-07 12:00:00	71,5	91,8	-6,0	60	
ST11	Professor Kohts vei 27	2025-01-07 12:00:00	62,8	82,0	-6,0	60	
ST03	Holtet 18	2025-01-07 11:30:00	72,0	84,8	0,0	60	
ST08	Kveldsro Terrasse 3	2025-01-07 11:30:00	57,3	76,7	-6,0	60	
ST07	Kveldsro Terrasse 11A	2025-01-07 11:30:00	60,4	72,7	-6,0	60	
ST01	Oksenøyveien 25	2025-01-07 11:30:00	57,0	82,8	-6,0	60	
ST02	Professor Kohts vei 60A	2025-01-07 11:30:00	60,7	71,3	-6,0	60	
ST15	John Strandruds Vei 25	2025-01-07 11:30:00	49,2	71,4	-6,0	60	
ST13	Kveldsrosvingen 1	2025-01-07 11:30:00	57,1	69,8	-6,0	60	
ST12	Arnstein Arnebergs vei 30	2025-01-07 11:30:00	68,5	85,0	-6,0	60	
ST11	Professor Kohts vei 27	2025-01-07 11:30:00	62,0	74,4	-6,0	60	
ST09	Professor Kohts vei 109	2025-01-07 11:30:00	64,2	81,8	-6,0	60	
ST03	Holtet 18	2025-01-07 11:00:00	71,9	78,8	0,0	60	
ST08	Kveldsro Terrasse 3	2025-01-07 11:00:00	57,6	65,4	-6,0	60	
ST07	Kveldsro Terrasse 11A	2025-01-07 11:00:00	60,8	73,5	-6,0	60	
ST01	Oksenøyveien 25	2025-01-07 11:00:00	55,9	68,5	-6,0	60	
ST02	Professor Kohts vei 60A	2025-01-07 11:00:00	60,2	75,3	-6,0	60	
ST15	John Strandruds Vei 25	2025-01-07 11:00:00	47,9	68,4	-6,0	60	
ST13	Kveldsrosvingen 1	2025-01-07 11:00:00	57,0	71,0	-6,0	60	
ST12	Arnstein Arnebergs vei 30	2025-01-07 11:00:00	68,2	82,1	-6,0	60	
ST11	Professor Kohts vei 27	2025-01-07 11:00:00	60,5	71,2	-6,0	60	
ST09	Professor Kohts vei 109	2025-01-07 11:00:00	63,8	83,5	-6,0	60	
ST03	Holtet 18	2025-01-07 10:30:00	72,4	78,0	0,0	60	
ST08	Kveldsro Terrasse 3	2025-01-07 10:30:00	58,4	66,4	-6,0	60	
ST07	Kveldsro Terrasse 11A	2025-01-07 10:30:00	61,4	71,0	-6,0	60	
ST01	Oksenøyveien 25	2025-01-07 10:30:00	55,9	65,9	-6,0	60	
ST02	Professor Kohts vei 60A	2025-01-07 10:30:00	60,9	69,6	-6,0	60	
ST15	John Strandruds Vei 25	2025-01-07 10:30:00	50,0	80,0	-6,0	60	
ST13	Kveldsrosvingen 1	2025-01-07 10:30:00	58,8	71,0	-6,0	60	
ST12	Arnstein Arnebergs vei 30	2025-01-07 10:30:00	69,1	81,9	-6,0	60	
ST11	Professor Kohts vei 27	2025-01-07 10:30:00	60,8	73,0	-6,0	60	
ST09	Professor Kohts vei 109	2025-01-07 10:30:00	63,8	79,2	-6,0	60	
ST03	Holtet 18	2025-01-07 10:00:00	71,7	78,9	0,0	60	

Namn	Adress	Datum	LEQ dBa	LMAX dBa	dbOffset	Larm	Kommentar
ST08	Kveldsro Terrasse 3	2025-01-07 10:00:00	57,8	69,6	-6,0	60	
ST07	Kveldsro Terrasse 11A	2025-01-07 10:00:00	60,2	68,1	-6,0	60	
ST01	Oksenøyveien 25	2025-01-07 10:00:00	55,7	70,7	-6,0	60	
ST02	Professor Kohts vei 60A	2025-01-07 10:00:00	60,0	67,0	-6,0	60	
ST15	John Strandruds Vei 25	2025-01-07 10:00:00	52,3	77,1	-6,0	60	
ST13	Kveldsrosvingen 1	2025-01-07 10:00:00	58,1	71,4	-6,0	60	
ST12	Arnstein Arnebergs vei 30	2025-01-07 10:00:00	69,5	87,0	-6,0	60	
ST11	Professor Kohts vei 27	2025-01-07 10:00:00	62,5	77,3	-6,0	60	
ST09	Professor Kohts vei 109	2025-01-07 10:00:00	63,9	84,2	-6,0	60	
ST12	Arnstein Arnebergs vei 30	2025-01-07 09:45:00	69,0	84,5	-6,0	60	
ST03	Holtet 18	2025-01-07 09:30:00	72,0	78,7	0,0	60	
ST08	Kveldsro Terrasse 3	2025-01-07 09:30:00	58,2	65,8	-6,0	60	
ST07	Kveldsro Terrasse 11A	2025-01-07 09:30:00	60,6	68,1	-6,0	60	
ST01	Oksenøyveien 25	2025-01-07 09:30:00	55,4	66,7	-6,0	60	
ST02	Professor Kohts vei 60A	2025-01-07 09:30:00	60,2	65,8	-6,0	60	
ST15	John Strandruds Vei 25	2025-01-07 09:30:00	52,2	78,8	-6,0	60	
ST13	Kveldsrosvingen 1	2025-01-07 09:30:00	58,5	77,1	-6,0	60	
ST11	Professor Kohts vei 27	2025-01-07 09:30:00	62,2	75,3	-6,0	60	
ST09	Professor Kohts vei 109	2025-01-07 09:30:00	64,3	83,6	-6,0	60	
ST09	Professor Kohts vei 109	2025-01-07 09:15:00	63,5	75,7	-6,0	60	
ST03	Holtet 18	2025-01-07 09:00:00	72,1	77,8	0,0	60	
ST08	Kveldsro Terrasse 3	2025-01-07 09:00:00	58,3	66,4	-6,0	60	
ST07	Kveldsro Terrasse 11A	2025-01-07 09:00:00	60,8	69,1	-6,0	60	
ST01	Oksenøyveien 25	2025-01-07 09:00:00	55,2	67,3	-6,0	60	
ST02	Professor Kohts vei 60A	2025-01-07 09:00:00	60,2	68,7	-6,0	60	
ST15	John Strandruds Vei 25	2025-01-07 09:00:00	52,7	84,2	-6,0	60	
ST13	Kveldsrosvingen 1	2025-01-07 09:00:00	58,0	69,1	-6,0	60	
ST12	Arnstein Arnebergs vei 30	2025-01-07 09:00:00	72,3	93,5	-6,0	60	
ST11	Professor Kohts vei 27	2025-01-07 09:00:00	62,8	75,4	-6,0	60	
ST09	Professor Kohts vei 109	2025-01-07 08:45:00	66,0	81,6	-6,0	60	
ST03	Holtet 18	2025-01-07 08:30:00	72,4	79,1	0,0	60	
ST08	Kveldsro Terrasse 3	2025-01-07 08:30:00	58,3	70,7	-6,0	60	
ST07	Kveldsro Terrasse 11A	2025-01-07 08:30:00	60,8	78,3	-6,0	60	
ST01	Oksenøyveien 25	2025-01-07 08:30:00	56,1	70,4	-6,0	60	
ST02	Professor Kohts vei 60A	2025-01-07 08:30:00	60,5	68,6	-6,0	60	
ST15	John Strandruds Vei 25	2025-01-07 08:30:00	50,1	76,8	-6,0	60	
ST13	Kveldsrosvingen 1	2025-01-07 08:30:00	58,3	74,3	-6,0	60	
ST12	Arnstein Arnebergs vei 30	2025-01-07 08:30:00	68,4	76,3	-6,0	60	
ST11	Professor Kohts vei 27	2025-01-07 08:30:00	64,5	86,8	-6,0	60	
ST03	Holtet 18	2025-01-07 08:00:00	72,7	86,7	0,0	60	
ST08	Kveldsro Terrasse 3	2025-01-07 08:00:00	58,9	72,8	-6,0	60	
ST07	Kveldsro Terrasse 11A	2025-01-07 08:00:00	61,6	75,6	-6,0	60	
ST01	Oksenøyveien 25	2025-01-07 08:00:00	56,3	76,5	-6,0	60	
ST02	Professor Kohts vei 60A	2025-01-07 08:00:00	61,4	75,2	-6,0	60	

Namn	Adress	Datum	LEQ dBa	LMAX dBa	dbOffset	Larm	Kommentar
ST15	John Strandruds Vei 25	2025-01-07 08:00:00	55,5	73,5	-6,0	60	
ST13	Kveldsrosvingen 1	2025-01-07 08:00:00	58,6	74,6	-6,0	60	
ST12	Arnstein Arnebergs vei 30	2025-01-07 08:00:00	69,5	89,0	-6,0	60	
ST11	Professor Kohts vei 27	2025-01-07 08:00:00	60,4	73,3	-6,0	60	
ST09	Professor Kohts vei 109	2025-01-07 08:00:00	65,1	77,6	-6,0	60	
ST03	Holtet 18	2025-01-07 07:30:00	71,1	82,3	0,0	60	
ST08	Kveldsro Terrasse 3	2025-01-07 07:30:00	57,5	70,5	-6,0	60	
ST07	Kveldsro Terrasse 11A	2025-01-07 07:30:00	59,8	71,0	-6,0	60	
ST01	Oksenøyveien 25	2025-01-07 07:30:00	53,1	67,6	-6,0	60	
ST02	Professor Kohts vei 60A	2025-01-07 07:30:00	59,3	66,4	-6,0	60	
ST15	John Strandruds Vei 25	2025-01-07 07:30:00	57,0	76,5	-6,0	60	
ST13	Kveldsrosvingen 1	2025-01-07 07:30:00	58,4	73,0	-6,0	60	
ST12	Arnstein Arnebergs vei 30	2025-01-07 07:30:00	67,4	75,2	-6,0	60	
ST11	Professor Kohts vei 27	2025-01-07 07:30:00	57,4	74,9	-6,0	60	
ST09	Professor Kohts vei 109	2025-01-07 07:30:00	63,5	77,6	-6,0	60	
ST03	Holtet 18	2025-01-07 07:00:00	69,8	80,7	0,0	60	
ST08	Kveldsro Terrasse 3	2025-01-07 07:00:00	55,8	65,8	-6,0	60	
ST07	Kveldsro Terrasse 11A	2025-01-07 07:00:00	58,8	65,4	-6,0	60	
ST01	Oksenøyveien 25	2025-01-07 07:00:00	52,5	60,5	-6,0	60	
ST02	Professor Kohts vei 60A	2025-01-07 07:00:00	58,2	71,5	-6,0	60	
ST15	John Strandruds Vei 25	2025-01-07 07:00:00	48,7	68,6	-6,0	60	
ST13	Kveldsrosvingen 1	2025-01-07 07:00:00	54,7	66,9	-6,0	60	
ST12	Arnstein Arnebergs vei 30	2025-01-07 07:00:00	67,5	79,5	-6,0	60	
ST11	Professor Kohts vei 27	2025-01-07 07:00:00	56,0	78,0	-6,0	60	
ST09	Professor Kohts vei 109	2025-01-07 07:00:00	61,8	78,2	-6,0	60	
ST03	Holtet 18	2025-01-07 06:30:00	69,8	89,0	0,0	45	
ST08	Kveldsro Terrasse 3	2025-01-07 06:30:00	55,6	73,7	-6,0	45	
ST07	Kveldsro Terrasse 11A	2025-01-07 06:30:00	58,7	74,1	-6,0	45	
ST01	Oksenøyveien 25	2025-01-07 06:30:00	52,8	66,9	-6,0	45	
ST02	Professor Kohts vei 60A	2025-01-07 06:30:00	58,3	75,1	-6,0	45	
ST15	John Strandruds Vei 25	2025-01-07 06:30:00	45,4	55,3	-6,0	45	
ST13	Kveldsrosvingen 1	2025-01-07 06:30:00	55,1	69,4	-6,0	45	
ST12	Arnstein Arnebergs vei 30	2025-01-07 06:30:00	68,0	86,2	-6,0	45	
ST11	Professor Kohts vei 27	2025-01-07 06:30:00	54,4	70,5	-6,0	45	
ST09	Professor Kohts vei 109	2025-01-07 06:30:00	61,3	82,0	-6,0	45	
ST03	Holtet 18	2025-01-07 06:00:00	64,9	76,7	0,0	45	
ST08	Kveldsro Terrasse 3	2025-01-07 06:00:00	51,1	62,6	-6,0	45	
ST07	Kveldsro Terrasse 11A	2025-01-07 06:00:00	53,6	60,9	-6,0	45	
ST01	Oksenøyveien 25	2025-01-07 06:00:00	52,0	78,7	-6,0	45	
ST02	Professor Kohts vei 60A	2025-01-07 06:00:00	53,2	61,4	-6,0	45	
ST15	John Strandruds Vei 25	2025-01-07 06:00:00	47,1	68,1	-6,0	45	
ST13	Kveldsrosvingen 1	2025-01-07 06:00:00	49,7	57,5	-6,0	45	
ST12	Arnstein Arnebergs vei 30	2025-01-07 06:00:00	63,9	76,5	-6,0	45	
ST11	Professor Kohts vei 27	2025-01-07 06:00:00	52,5	72,6	-6,0	45	

Namn	Adress	Datum	LEQ dBa	LMAX dBa	dbOffset	Larm	Kommentar
ST09	Professor Kohts vei 109	2025-01-07 06:00:00	58,2	80,7	-6,0	45	
ST03	Holtet 18	2025-01-07 05:30:00	62,8	75,4	0,0	45	
ST08	Kveldsro Terrasse 3	2025-01-07 05:30:00	49,6	62,7	-6,0	45	
ST07	Kveldsro Terrasse 11A	2025-01-07 05:30:00	52,7	62,0	-6,0	45	
ST01	Oksenøyveien 25	2025-01-07 05:30:00	46,6	57,9	-6,0	45	
ST02	Professor Kohts vei 60A	2025-01-07 05:30:00	51,1	62,8	-6,0	45	
ST15	John Strandruds Vei 25	2025-01-07 05:30:00	47,0	67,3	-6,0	45	
ST13	Kveldsrosvingen 1	2025-01-07 05:30:00	49,4	64,7	-6,0	45	
ST12	Arnstein Arnebergs vei 30	2025-01-07 05:30:00	62,1	74,6	-6,0	45	
ST11	Professor Kohts vei 27	2025-01-07 05:30:00	51,9	70,6	-6,0	45	
ST09	Professor Kohts vei 109	2025-01-07 05:30:00	58,7	79,5	-6,0	45	
ST03	Holtet 18	2025-01-07 05:00:00	64,1	81,2	0,0	45	
ST08	Kveldsro Terrasse 3	2025-01-07 05:00:00	50,8	66,3	-6,0	45	
ST07	Kveldsro Terrasse 11A	2025-01-07 05:00:00	53,5	67,1	-6,0	45	
ST01	Oksenøyveien 25	2025-01-07 05:00:00	47,6	61,5	-6,0	45	
ST02	Professor Kohts vei 60A	2025-01-07 05:00:00	54,5	74,7	-6,0	45	
ST15	John Strandruds Vei 25	2025-01-07 05:00:00	43,4	63,2	-6,0	45	
ST13	Kveldsrosvingen 1	2025-01-07 05:00:00	50,1	65,4	-6,0	45	
ST12	Arnstein Arnebergs vei 30	2025-01-07 05:00:00	63,8	80,1	-6,0	45	
ST11	Professor Kohts vei 27	2025-01-07 05:00:00	47,6	66,9	-6,0	45	
ST09	Professor Kohts vei 109	2025-01-07 05:00:00	56,2	76,9	-6,0	45	
ST03	Holtet 18	2025-01-07 04:30:00	61,1	78,4	0,0	45	
ST08	Kveldsro Terrasse 3	2025-01-07 04:30:00	47,4	59,5	-6,0	45	
ST07	Kveldsro Terrasse 11A	2025-01-07 04:30:00	49,6	64,9	-6,0	45	
ST01	Oksenøyveien 25	2025-01-07 04:30:00	51,2	79,8	-6,0	45	
ST02	Professor Kohts vei 60A	2025-01-07 04:30:00	51,9	69,3	-6,0	45	
ST15	John Strandruds Vei 25	2025-01-07 04:30:00	39,1	62,4	-6,0	45	
ST13	Kveldsrosvingen 1	2025-01-07 04:30:00	51,3	69,8	-6,0	45	
ST12	Arnstein Arnebergs vei 30	2025-01-07 04:30:00	60,9	84,3	-6,0	45	
ST11	Professor Kohts vei 27	2025-01-07 04:30:00	42,3	59,2	-6,0	45	
ST09	Professor Kohts vei 109	2025-01-07 04:30:00	51,9	74,1	-6,0	45	
ST03	Holtet 18	2025-01-07 04:00:00	61,6	76,3	0,0	45	
ST08	Kveldsro Terrasse 3	2025-01-07 04:00:00	47,0	56,0	-6,0	45	
ST07	Kveldsro Terrasse 11A	2025-01-07 04:00:00	49,8	61,3	-6,0	45	
ST01	Oksenøyveien 25	2025-01-07 04:00:00	49,9	68,2	-6,0	45	
ST02	Professor Kohts vei 60A	2025-01-07 04:00:00	51,4	71,1	-6,0	45	
ST15	John Strandruds Vei 25	2025-01-07 04:00:00	49,7	76,7	-6,0	45	
ST13	Kveldsrosvingen 1	2025-01-07 04:00:00	47,4	56,4	-6,0	45	
ST12	Arnstein Arnebergs vei 30	2025-01-07 04:00:00	60,8	77,0	-6,0	45	
ST11	Professor Kohts vei 27	2025-01-07 04:00:00	44,7	68,4	-6,0	45	
ST03	Holtet 18	2025-01-07 03:30:00	62,5	84,6	0,0	45	
ST08	Kveldsro Terrasse 3	2025-01-07 03:30:00	49,2	63,3	-6,0	45	
ST07	Kveldsro Terrasse 11A	2025-01-07 03:30:00	51,8	66,4	-6,0	45	
ST01	Oksenøyveien 25	2025-01-07 03:30:00	45,7	63,8	-6,0	45	

Namn	Adress	Datum	LEQ dBa	LMAX dBa	dbOffset	Larm	Kommentar
ST02	Professor Kohts vei 60A	2025-01-07 03:30:00	50,2	68,6	-6,0	45	
ST15	John Strandruds Vei 25	2025-01-07 03:30:00	34,4	48,7	-6,0	45	
ST13	Kveldsrosvingen 1	2025-01-07 03:30:00	49,0	63,4	-6,0	45	
ST12	Arnstein Arnebergs vei 30	2025-01-07 03:30:00	60,8	78,9	-6,0	45	
ST11	Professor Kohts vei 27	2025-01-07 03:30:00	46,7	68,1	-6,0	45	
ST09	Professor Kohts vei 109	2025-01-07 03:30:00	53,9	74,5	-6,0	45	
ST09	Professor Kohts vei 109	2025-01-07 03:15:00	51,5	63,8	-6,0	45	
ST03	Holtet 18	2025-01-07 03:00:00	59,8	76,7	0,0	45	
ST08	Kveldsro Terrasse 3	2025-01-07 03:00:00	47,3	61,4	-6,0	45	
ST07	Kveldsro Terrasse 11A	2025-01-07 03:00:00	50,1	66,4	-6,0	45	
ST01	Oksenøyveien 25	2025-01-07 03:00:00	44,9	62,7	-6,0	45	
ST02	Professor Kohts vei 60A	2025-01-07 03:00:00	49,6	66,5	-6,0	45	
ST15	John Strandruds Vei 25	2025-01-07 03:00:00	33,5	47,0	-6,0	45	
ST13	Kveldsrosvingen 1	2025-01-07 03:00:00	48,2	63,6	-6,0	45	
ST12	Arnstein Arnebergs vei 30	2025-01-07 03:00:00	58,0	74,7	-6,0	45	
ST11	Professor Kohts vei 27	2025-01-07 03:00:00	47,1	67,5	-6,0	45	
ST09	Professor Kohts vei 109	2025-01-07 02:45:00	59,7	86,4	-6,0	45	
ST03	Holtet 18	2025-01-07 02:30:00	60,8	76,4	0,0	45	
ST08	Kveldsro Terrasse 3	2025-01-07 02:30:00	48,6	65,3	-6,0	45	
ST07	Kveldsro Terrasse 11A	2025-01-07 02:30:00	50,7	64,7	-6,0	45	
ST01	Oksenøyveien 25	2025-01-07 02:30:00	45,8	64,6	-6,0	45	
ST02	Professor Kohts vei 60A	2025-01-07 02:30:00	51,4	71,2	-6,0	45	
ST15	John Strandruds Vei 25	2025-01-07 02:30:00	33,0	49,3	-6,0	45	
ST13	Kveldsrosvingen 1	2025-01-07 02:30:00	48,6	63,1	-6,0	45	
ST12	Arnstein Arnebergs vei 30	2025-01-07 02:30:00	57,6	74,2	-6,0	45	
ST11	Professor Kohts vei 27	2025-01-07 02:30:00	52,5	76,8	-6,0	45	
ST03	Holtet 18	2025-01-07 02:00:00	57,5	76,8	0,0	45	
ST08	Kveldsro Terrasse 3	2025-01-07 02:00:00	52,9	73,0	-6,0	45	
ST07	Kveldsro Terrasse 11A	2025-01-07 02:00:00	54,6	78,8	-6,0	45	
ST01	Oksenøyveien 25	2025-01-07 02:00:00	48,8	68,3	-6,0	45	
ST02	Professor Kohts vei 60A	2025-01-07 02:00:00	52,5	73,2	-6,0	45	
ST15	John Strandruds Vei 25	2025-01-07 02:00:00	39,5	63,8	-6,0	45	
ST13	Kveldsrosvingen 1	2025-01-07 02:00:00	51,9	69,6	-6,0	45	
ST12	Arnstein Arnebergs vei 30	2025-01-07 02:00:00	56,3	76,7	-6,0	45	
ST11	Professor Kohts vei 27	2025-01-07 02:00:00	52,9	78,5	-6,0	45	
ST09	Professor Kohts vei 109	2025-01-07 02:00:00	60,0	86,1	-6,0	45	
ST03	Holtet 18	2025-01-07 01:30:00	56,5	79,6	0,0	45	
ST08	Kveldsro Terrasse 3	2025-01-07 01:30:00	45,8	60,8	-6,0	45	
ST07	Kveldsro Terrasse 11A	2025-01-07 01:30:00	48,0	70,3	-6,0	45	
ST01	Oksenøyveien 25	2025-01-07 01:30:00	48,2	64,4	-6,0	45	
ST02	Professor Kohts vei 60A	2025-01-07 01:30:00	47,1	66,8	-6,0	45	
ST15	John Strandruds Vei 25	2025-01-07 01:30:00	36,2	50,7	-6,0	45	
ST13	Kveldsrosvingen 1	2025-01-07 01:30:00	45,9	59,7	-6,0	45	
ST12	Arnstein Arnebergs vei 30	2025-01-07 01:30:00	58,6	84,8	-6,0	45	

Namn	Adress	Datum	LEQ dBa	LMAX dBa	dbOffset	Larm	Kommentar
ST11	Professor Kohts vei 27	2025-01-07 01:30:00	44,2	67,1	-6,0	45	
ST09	Professor Kohts vei 109	2025-01-07 01:30:00	53,6	81,9	-6,0	45	
ST09	Professor Kohts vei 109	2025-01-07 01:15:00	53,2	75,9	-6,0	45	
ST03	Holtet 18	2025-01-07 01:00:00	60,8	84,1	0,0	45	
ST08	Kveldsro Terrasse 3	2025-01-07 01:00:00	49,1	63,1	-6,0	45	
ST07	Kveldsro Terrasse 11A	2025-01-07 01:00:00	50,1	65,4	-6,0	45	
ST01	Oksenøyveien 25	2025-01-07 01:00:00	47,3	67,1	-6,0	45	
ST02	Professor Kohts vei 60A	2025-01-07 01:00:00	48,3	66,0	-6,0	45	
ST15	John Strandruds Vei 25	2025-01-07 01:00:00	33,8	47,1	-6,0	45	
ST13	Kveldsrosvingen 1	2025-01-07 01:00:00	57,5	74,0	-6,0	45	
ST12	Arnstein Arnebergs vei 30	2025-01-07 01:00:00	56,8	76,2	-6,0	45	
ST11	Professor Kohts vei 27	2025-01-07 01:00:00	46,1	67,6	-6,0	45	
ST03	Holtet 18	2025-01-07 00:30:00	61,0	79,8	0,0	45	
ST08	Kveldsro Terrasse 3	2025-01-07 00:30:00	47,5	61,9	-6,0	45	
ST07	Kveldsro Terrasse 11A	2025-01-07 00:30:00	50,1	65,7	-6,0	45	
ST01	Oksenøyveien 25	2025-01-07 00:30:00	49,2	65,9	-6,0	45	
ST02	Professor Kohts vei 60A	2025-01-07 00:30:00	52,5	73,5	-6,0	45	
ST15	John Strandruds Vei 25	2025-01-07 00:30:00	36,9	53,7	-6,0	45	
ST13	Kveldsrosvingen 1	2025-01-07 00:30:00	48,4	64,4	-6,0	45	
ST12	Arnstein Arnebergs vei 30	2025-01-07 00:30:00	59,1	75,9	-6,0	45	
ST11	Professor Kohts vei 27	2025-01-07 00:30:00	47,3	71,0	-6,0	45	
ST09	Professor Kohts vei 109	2025-01-07 00:30:00	52,1	68,3	-6,0	45	
ST12	Arnstein Arnebergs vei 30	2025-01-07 00:15:00	57,9	71,7	-6,0	45	
ST03	Holtet 18	2025-01-07 00:00:00	59,2	80,9	0,0	45	
ST08	Kveldsro Terrasse 3	2025-01-07 00:00:00	48,0	68,5	-6,0	45	
ST07	Kveldsro Terrasse 11A	2025-01-07 00:00:00	49,9	65,3	-6,0	45	
ST01	Oksenøyveien 25	2025-01-07 00:00:00	45,2	64,1	-6,0	45	
ST02	Professor Kohts vei 60A	2025-01-07 00:00:00	50,2	67,6	-6,0	45	
ST15	John Strandruds Vei 25	2025-01-07 00:00:00	33,3	48,1	-6,0	45	
ST13	Kveldsrosvingen 1	2025-01-07 00:00:00	47,3	59,3	-6,0	45	
ST11	Professor Kohts vei 27	2025-01-07 00:00:00	53,4	77,5	-6,0	45	
ST09	Professor Kohts vei 109	2025-01-07 00:00:00	57,6	87,7	-6,0	45	
ST03	Holtet 18	2025-01-06 23:30:00	58,1	70,1	0,0	45	
ST08	Kveldsro Terrasse 3	2025-01-06 23:30:00	46,3	66,6	-6,0	45	
ST07	Kveldsro Terrasse 11A	2025-01-06 23:30:00	47,5	57,2	-6,0	45	
ST01	Oksenøyveien 25	2025-01-06 23:30:00	44,0	63,8	-6,0	45	
ST02	Professor Kohts vei 60A	2025-01-06 23:30:00	47,1	61,8	-6,0	45	
ST15	John Strandruds Vei 25	2025-01-06 23:30:00	47,3	70,7	-6,0	45	
ST13	Kveldsrosvingen 1	2025-01-06 23:30:00	46,5	54,5	-6,0	45	
ST12	Arnstein Arnebergs vei 30	2025-01-06 23:30:00	54,9	68,9	-6,0	45	
ST11	Professor Kohts vei 27	2025-01-06 23:30:00	52,5	77,4	-6,0	45	
ST09	Professor Kohts vei 109	2025-01-06 23:30:00	57,8	85,8	-6,0	45	
ST03	Holtet 18	2025-01-06 23:00:00	59,7	70,8	0,0	55	
ST08	Kveldsro Terrasse 3	2025-01-06 23:00:00	46,7	58,3	-6,0	55	

Namn	Adress	Datum	LEQ dBa	LMAX dBa	dbOffset	Larm	Kommentar
ST07	Kveldsro Terrasse 11A	2025-01-06 23:00:00	49,8	62,8	-6,0	55	
ST01	Oksenøyveien 25	2025-01-06 23:00:00	49,8	65,0	-6,0	55	
ST02	Professor Kohts vei 60A	2025-01-06 23:00:00	48,4	58,8	-6,0	55	
ST15	John Strandruds Vei 25	2025-01-06 23:00:00	41,0	61,1	-6,0	55	
ST13	Kveldsrosvingen 1	2025-01-06 23:00:00	50,2	67,0	-6,0	55	
ST12	Arnstein Arnebergs vei 30	2025-01-06 23:00:00	57,2	75,6	-6,0	55	
ST11	Professor Kohts vei 27	2025-01-06 23:00:00	47,4	64,4	-6,0	55	
ST09	Professor Kohts vei 109	2025-01-06 23:00:00	51,2	68,9	-6,0	55	
ST09	Professor Kohts vei 109	2025-01-06 22:45:00	52,7	67,1	-6,0	55	
ST03	Holtet 18	2025-01-06 22:30:00	61,4	71,0	0,0	55	
ST08	Kveldsro Terrasse 3	2025-01-06 22:30:00	48,1	62,0	-6,0	55	
ST07	Kveldsro Terrasse 11A	2025-01-06 22:30:00	51,1	59,2	-6,0	55	
ST01	Oksenøyveien 25	2025-01-06 22:30:00	47,7	61,6	-6,0	55	
ST02	Professor Kohts vei 60A	2025-01-06 22:30:00	50,0	59,3	-6,0	55	
ST15	John Strandruds Vei 25	2025-01-06 22:30:00	39,2	56,5	-6,0	55	
ST13	Kveldsrosvingen 1	2025-01-06 22:30:00	51,4	68,8	-6,0	55	
ST12	Arnstein Arnebergs vei 30	2025-01-06 22:30:00	58,0	72,6	-6,0	55	
ST11	Professor Kohts vei 27	2025-01-06 22:30:00	52,3	80,6	-6,0	55	
ST12	Arnstein Arnebergs vei 30	2025-01-06 22:15:00	59,6	71,4	-6,0	55	
ST03	Holtet 18	2025-01-06 22:00:00	63,0	73,1	0,0	55	
ST08	Kveldsro Terrasse 3	2025-01-06 22:00:00	48,6	60,7	-6,0	55	
ST07	Kveldsro Terrasse 11A	2025-01-06 22:00:00	50,7	59,7	-6,0	55	
ST01	Oksenøyveien 25	2025-01-06 22:00:00	46,7	63,6	-6,0	55	
ST02	Professor Kohts vei 60A	2025-01-06 22:00:00	51,3	59,7	-6,0	55	
ST15	John Strandruds Vei 25	2025-01-06 22:00:00	37,5	62,7	-6,0	55	
ST13	Kveldsrosvingen 1	2025-01-06 22:00:00	48,6	59,6	-6,0	55	
ST11	Professor Kohts vei 27	2025-01-06 22:00:00	52,9	76,6	-6,0	55	
ST09	Professor Kohts vei 109	2025-01-06 22:00:00	52,8	65,9	-6,0	55	
ST03	Holtet 18	2025-01-06 21:30:00	64,2	83,6	0,0	55	
ST08	Kveldsro Terrasse 3	2025-01-06 21:30:00	57,9	87,0	-6,0	55	
ST07	Kveldsro Terrasse 11A	2025-01-06 21:30:00	52,6	66,0	-6,0	55	
ST01	Oksenøyveien 25	2025-01-06 21:30:00	49,7	63,9	-6,0	55	
ST02	Professor Kohts vei 60A	2025-01-06 21:30:00	54,1	74,1	-6,0	55	
ST15	John Strandruds Vei 25	2025-01-06 21:30:00	40,8	63,3	-6,0	55	
ST13	Kveldsrosvingen 1	2025-01-06 21:30:00	53,0	70,3	-6,0	55	
ST11	Professor Kohts vei 27	2025-01-06 21:30:00	57,1	77,7	-6,0	55	
ST09	Professor Kohts vei 109	2025-01-06 21:30:00	60,0	85,5	-6,0	55	
ST03	Holtet 18	2025-01-06 21:00:00	64,9	84,5	0,0	55	
ST08	Kveldsro Terrasse 3	2025-01-06 21:00:00	50,2	66,7	-6,0	55	
ST07	Kveldsro Terrasse 11A	2025-01-06 21:00:00	53,1	68,5	-6,0	55	
ST01	Oksenøyveien 25	2025-01-06 21:00:00	52,7	67,1	-6,0	55	
ST02	Professor Kohts vei 60A	2025-01-06 21:00:00	54,1	68,5	-6,0	55	
ST15	John Strandruds Vei 25	2025-01-06 21:00:00	41,0	62,3	-6,0	55	
ST13	Kveldsrosvingen 1	2025-01-06 21:00:00	49,6	61,8	-6,0	55	

Namn	Adress	Datum	LEQ dBa	LMAX dBa	dbOffset	Larm	Kommentar
ST12	Arnstein Arnebergs vei 30	2025-01-06 21:00:00	62,4	86,1	-6,0	55	
ST11	Professor Kohts vei 27	2025-01-06 21:00:00	55,1	76,8	-6,0	55	
ST09	Professor Kohts vei 109	2025-01-06 21:00:00	59,2	83,5	-6,0	55	
ST12	Arnstein Arnebergs vei 30	2025-01-06 20:45:00	60,9	76,7	-6,0	55	
ST03	Holtet 18	2025-01-06 20:30:00	67,0	86,6	0,0	55	
ST08	Kveldsro Terrasse 3	2025-01-06 20:30:00	58,2	79,7	-6,0	55	
ST07	Kveldsro Terrasse 11A	2025-01-06 20:30:00	59,1	83,4	-6,0	55	
ST01	Oksenøyveien 25	2025-01-06 20:30:00	47,1	58,3	-6,0	55	
ST02	Professor Kohts vei 60A	2025-01-06 20:30:00	53,9	70,5	-6,0	55	
ST15	John Strandruds Vei 25	2025-01-06 20:30:00	37,0	53,0	-6,0	55	
ST13	Kveldsrosvingen 1	2025-01-06 20:30:00	62,4	86,0	-6,0	55	
ST11	Professor Kohts vei 27	2025-01-06 20:30:00	51,2	70,6	-6,0	55	
ST09	Professor Kohts vei 109	2025-01-06 20:30:00	63,2	85,5	-6,0	55	
ST03	Holtet 18	2025-01-06 20:00:00	63,6	72,5	0,0	55	
ST08	Kveldsro Terrasse 3	2025-01-06 20:00:00	50,7	72,0	-6,0	55	
ST07	Kveldsro Terrasse 11A	2025-01-06 20:00:00	53,9	76,1	-6,0	55	
ST01	Oksenøyveien 25	2025-01-06 20:00:00	51,4	67,9	-6,0	55	
ST02	Professor Kohts vei 60A	2025-01-06 20:00:00	52,4	59,3	-6,0	55	
ST15	John Strandruds Vei 25	2025-01-06 20:00:00	38,3	55,3	-6,0	55	
ST13	Kveldsrosvingen 1	2025-01-06 20:00:00	48,6	58,1	-6,0	55	
ST11	Professor Kohts vei 27	2025-01-06 20:00:00	56,7	79,3	-6,0	55	
ST09	Professor Kohts vei 109	2025-01-06 20:00:00	60,5	86,9	-6,0	55	
ST12	Arnstein Arnebergs vei 30	2025-01-06 19:45:00	62,9	79,2	-6,0	55	
ST03	Holtet 18	2025-01-06 19:30:00	65,0	78,4	0,0	55	
ST08	Kveldsro Terrasse 3	2025-01-06 19:30:00	51,7	67,1	-6,0	55	
ST07	Kveldsro Terrasse 11A	2025-01-06 19:30:00	55,2	71,5	-6,0	55	
ST01	Oksenøyveien 25	2025-01-06 19:30:00	50,9	64,5	-6,0	55	
ST02	Professor Kohts vei 60A	2025-01-06 19:30:00	56,0	74,6	-6,0	55	
ST15	John Strandruds Vei 25	2025-01-06 19:30:00	52,6	84,2	-6,0	55	
ST13	Kveldsrosvingen 1	2025-01-06 19:30:00	50,9	64,7	-6,0	55	
ST11	Professor Kohts vei 27	2025-01-06 19:30:00	52,1	65,8	-6,0	55	
ST09	Professor Kohts vei 109	2025-01-06 19:30:00	58,0	83,9	-6,0	55	
ST03	Holtet 18	2025-01-06 19:00:00	67,6	86,7	0,0	60	
ST08	Kveldsro Terrasse 3	2025-01-06 19:00:00	54,6	69,0	-6,0	60	
ST07	Kveldsro Terrasse 11A	2025-01-06 19:00:00	58,1	75,4	-6,0	60	
ST01	Oksenøyveien 25	2025-01-06 19:00:00	53,9	77,5	-6,0	60	
ST02	Professor Kohts vei 60A	2025-01-06 19:00:00	55,7	72,8	-6,0	60	
ST15	John Strandruds Vei 25	2025-01-06 19:00:00	42,1	61,1	-6,0	60	
ST13	Kveldsrosvingen 1	2025-01-06 19:00:00	54,3	66,7	-6,0	60	
ST12	Arnstein Arnebergs vei 30	2025-01-06 19:00:00	64,0	80,3	-6,0	60	
ST11	Professor Kohts vei 27	2025-01-06 19:00:00	55,7	77,4	-6,0	60	
ST09	Professor Kohts vei 109	2025-01-06 19:00:00	59,8	79,9	-6,0	60	
ST03	Holtet 18	2025-01-06 18:30:00	67,3	75,2	0,0	60	
ST08	Kveldsro Terrasse 3	2025-01-06 18:30:00	55,1	70,2	-6,0	60	

Namn	Adress	Datum	LEQ dBa	LMAX dBa	dbOffset	Larm	Kommentar
ST07	Kveldsro Terrasse 11A	2025-01-06 18:30:00	58,6	69,0	-6,0	60	
ST01	Oksenøyveien 25	2025-01-06 18:30:00	53,2	68,0	-6,0	60	
ST02	Professor Kohts vei 60A	2025-01-06 18:30:00	55,5	63,7	-6,0	60	
ST15	John Strandruds Vei 25	2025-01-06 18:30:00	46,6	70,9	-6,0	60	
ST13	Kveldsrosvingen 1	2025-01-06 18:30:00	56,7	81,7	-6,0	60	
ST12	Arnstein Arnebergs vei 30	2025-01-06 18:30:00	69,3	86,5	-6,0	60	
ST11	Professor Kohts vei 27	2025-01-06 18:30:00	53,6	66,5	-6,0	60	
ST09	Professor Kohts vei 109	2025-01-06 18:30:00	58,5	70,4	-6,0	60	
ST09	Professor Kohts vei 109	2025-01-06 18:15:00	58,4	73,3	-6,0	60	
ST03	Holtet 18	2025-01-06 18:00:00	67,6	78,8	0,0	60	
ST08	Kveldsro Terrasse 3	2025-01-06 18:00:00	54,7	67,8	-6,0	60	
ST07	Kveldsro Terrasse 11A	2025-01-06 18:00:00	58,2	68,7	-6,0	60	
ST01	Oksenøyveien 25	2025-01-06 18:00:00	52,6	68,0	-6,0	60	
ST02	Professor Kohts vei 60A	2025-01-06 18:00:00	55,9	63,4	-6,0	60	
ST15	John Strandruds Vei 25	2025-01-06 18:00:00	49,6	71,8	-6,0	60	
ST13	Kveldsrosvingen 1	2025-01-06 18:00:00	57,0	82,2	-6,0	60	
ST11	Professor Kohts vei 27	2025-01-06 18:00:00	54,0	65,3	-6,0	60	
ST03	Holtet 18	2025-01-06 17:30:00	67,6	79,7	0,0	60	
ST08	Kveldsro Terrasse 3	2025-01-06 17:30:00	54,9	66,7	-6,0	60	
ST07	Kveldsro Terrasse 11A	2025-01-06 17:30:00	58,4	72,8	-6,0	60	
ST01	Oksenøyveien 25	2025-01-06 17:30:00	54,5	67,1	-6,0	60	
ST02	Professor Kohts vei 60A	2025-01-06 17:30:00	56,1	62,2	-6,0	60	
ST15	John Strandruds Vei 25	2025-01-06 17:30:00	46,9	60,7	-6,0	60	
ST13	Kveldsrosvingen 1	2025-01-06 17:30:00	57,1	72,9	-6,0	60	
ST11	Professor Kohts vei 27	2025-01-06 17:30:00	56,2	70,4	-6,0	60	
ST09	Professor Kohts vei 109	2025-01-06 17:30:00	61,8	82,3	-6,0	60	
ST03	Holtet 18	2025-01-06 17:00:00	69,5	81,4	0,0	60	
ST08	Kveldsro Terrasse 3	2025-01-06 17:00:00	56,2	68,7	-6,0	60	
ST07	Kveldsro Terrasse 11A	2025-01-06 17:00:00	59,9	77,1	-6,0	60	
ST01	Oksenøyveien 25	2025-01-06 17:00:00	53,5	65,4	-6,0	60	
ST02	Professor Kohts vei 60A	2025-01-06 17:00:00	57,2	64,8	-6,0	60	
ST15	John Strandruds Vei 25	2025-01-06 17:00:00	51,7	68,2	-6,0	60	
ST13	Kveldsrosvingen 1	2025-01-06 17:00:00	59,5	81,6	-6,0	60	
ST11	Professor Kohts vei 27	2025-01-06 17:00:00	61,0	80,6	-6,0	60	
ST09	Professor Kohts vei 109	2025-01-06 17:00:00	63,1	82,3	-6,0	60	
ST12	Arnstein Arnebergs vei 30	2025-01-06 16:45:00	68,0	76,2	-6,0	60	
ST03	Holtet 18	2025-01-06 16:30:00	71,5	84,9	0,0	60	
ST08	Kveldsro Terrasse 3	2025-01-06 16:30:00	57,0	69,4	-6,0	60	
ST07	Kveldsro Terrasse 11A	2025-01-06 16:30:00	60,4	71,6	-6,0	60	
ST01	Oksenøyveien 25	2025-01-06 16:30:00	55,0	66,1	-6,0	60	
ST02	Professor Kohts vei 60A	2025-01-06 16:30:00	61,1	77,7	-6,0	60	
ST15	John Strandruds Vei 25	2025-01-06 16:30:00	49,1	67,9	-6,0	60	
ST13	Kveldsrosvingen 1	2025-01-06 16:30:00	58,7	77,9	-6,0	60	
ST11	Professor Kohts vei 27	2025-01-06 16:30:00	57,9	70,8	-6,0	60	

Namn	Adress	Datum	LEQ dBa	LMAX dBa	dbOffset	Larm	Kommentar
ST09	Professor Kohts vei 109	2025-01-06 16:30:00	62,8	76,2	-6,0	60	
ST03	Holtet 18	2025-01-06 16:00:00	70,8	86,3	0,0	60	
ST08	Kveldsro Terrasse 3	2025-01-06 16:00:00	57,1	69,7	-6,0	60	
ST07	Kveldsro Terrasse 11A	2025-01-06 16:00:00	59,8	72,1	-6,0	60	
ST01	Oksenøyveien 25	2025-01-06 16:00:00	54,5	72,0	-6,0	60	
ST02	Professor Kohts vei 60A	2025-01-06 16:00:00	58,7	70,5	-6,0	60	
ST15	John Strandruds Vei 25	2025-01-06 16:00:00	46,9	62,4	-6,0	60	
ST13	Kveldsrosvingen 1	2025-01-06 16:00:00	62,7	78,9	-6,0	60	
ST12	Arnstein Arnebergs vei 30	2025-01-06 16:00:00	66,7	81,2	-6,0	60	
ST11	Professor Kohts vei 27	2025-01-06 16:00:00	58,7	70,6	-6,0	60	
ST09	Professor Kohts vei 109	2025-01-06 16:00:00	62,4	78,6	-6,0	60	
ST03	Holtet 18	2025-01-06 15:30:00	70,7	79,0	0,0	60	
ST08	Kveldsro Terrasse 3	2025-01-06 15:30:00	57,6	70,6	-6,0	60	
ST07	Kveldsro Terrasse 11A	2025-01-06 15:30:00	58,7	69,7	-6,0	60	
ST01	Oksenøyveien 25	2025-01-06 15:30:00	53,4	66,1	-6,0	60	
ST02	Professor Kohts vei 60A	2025-01-06 15:30:00	58,8	71,3	-6,0	60	
ST15	John Strandruds Vei 25	2025-01-06 15:30:00	46,3	66,2	-6,0	60	
ST13	Kveldsrosvingen 1	2025-01-06 15:30:00	63,4	76,3	-6,0	60	
ST12	Arnstein Arnebergs vei 30	2025-01-06 15:30:00	66,5	80,7	-6,0	60	
ST11	Professor Kohts vei 27	2025-01-06 15:30:00	60,6	82,0	-6,0	60	
ST09	Professor Kohts vei 109	2025-01-06 15:30:00	64,1	85,6	-6,0	60	
ST03	Holtet 18	2025-01-06 15:00:00	70,9	80,3	0,0	60	
ST08	Kveldsro Terrasse 3	2025-01-06 15:00:00	57,4	74,8	-6,0	60	
ST07	Kveldsro Terrasse 11A	2025-01-06 15:00:00	64,5	87,3	-6,0	60	
ST01	Oksenøyveien 25	2025-01-06 15:00:00	54,9	69,4	-6,0	60	
ST02	Professor Kohts vei 60A	2025-01-06 15:00:00	59,2	67,9	-6,0	60	
ST15	John Strandruds Vei 25	2025-01-06 15:00:00	44,5	60,4	-6,0	60	
ST13	Kveldsrosvingen 1	2025-01-06 15:00:00	58,6	75,9	-6,0	60	
ST11	Professor Kohts vei 27	2025-01-06 15:00:00	57,4	69,3	-6,0	60	
ST09	Professor Kohts vei 109	2025-01-06 15:00:00	61,6	73,1	-6,0	60	
ST03	Holtet 18	2025-01-06 14:30:00	71,5	80,7	0,0	60	
ST08	Kveldsro Terrasse 3	2025-01-06 14:30:00	57,3	70,0	-6,0	60	
ST07	Kveldsro Terrasse 11A	2025-01-06 14:30:00	60,7	72,2	-6,0	60	
ST01	Oksenøyveien 25	2025-01-06 14:30:00	53,7	63,0	-6,0	60	
ST02	Professor Kohts vei 60A	2025-01-06 14:30:00	59,6	72,8	-6,0	60	
ST15	John Strandruds Vei 25	2025-01-06 14:30:00	48,5	66,2	-6,0	60	
ST13	Kveldsrosvingen 1	2025-01-06 14:30:00	59,4	78,9	-6,0	60	
ST12	Arnstein Arnebergs vei 30	2025-01-06 14:30:00	67,5	76,1	-6,0	60	
ST11	Professor Kohts vei 27	2025-01-06 14:30:00	57,6	75,3	-6,0	60	
ST09	Professor Kohts vei 109	2025-01-06 14:30:00	62,7	80,4	-6,0	60	
ST03	Holtet 18	2025-01-06 14:00:00	71,6	80,7	0,0	60	
ST08	Kveldsro Terrasse 3	2025-01-06 14:00:00	58,0	70,6	-6,0	60	
ST07	Kveldsro Terrasse 11A	2025-01-06 14:00:00	60,4	72,0	-6,0	60	
ST01	Oksenøyveien 25	2025-01-06 14:00:00	55,9	68,2	-6,0	60	

Namn	Adress	Datum	LEQ dBa	LMAX dBa	dbOffset	Larm	Kommentar
ST02	Professor Kohts vei 60A	2025-01-06 14:00:00	59,5	71,1	-6,0	60	
ST15	John Strandruds Vei 25	2025-01-06 14:00:00	56,8	74,2	-6,0	60	
ST13	Kveldsrosvingen 1	2025-01-06 14:00:00	66,0	75,3	-6,0	60	
ST11	Professor Kohts vei 27	2025-01-06 14:00:00	60,2	78,0	-6,0	60	
ST09	Professor Kohts vei 109	2025-01-06 14:00:00	63,0	82,4	-6,0	60	
ST03	Holtet 18	2025-01-06 13:30:00	71,8	85,7	0,0	60	
ST08	Kveldsro Terrasse 3	2025-01-06 13:30:00	63,4	88,5	-6,0	60	
ST07	Kveldsro Terrasse 11A	2025-01-06 13:30:00	61,3	77,6	-6,0	60	
ST01	Oksenøyveien 25	2025-01-06 13:30:00	56,0	67,1	-6,0	60	
ST02	Professor Kohts vei 60A	2025-01-06 13:30:00	61,0	79,1	-6,0	60	
ST15	John Strandruds Vei 25	2025-01-06 13:30:00	54,5	79,5	-6,0	60	
ST13	Kveldsrosvingen 1	2025-01-06 13:30:00	60,7	78,9	-6,0	60	
ST12	Arnstein Arnebergs vei 30	2025-01-06 13:30:00	71,6	91,2	-6,0	60	
ST11	Professor Kohts vei 27	2025-01-06 13:30:00	57,4	72,6	-6,0	60	
ST09	Professor Kohts vei 109	2025-01-06 13:30:00	62,3	76,0	-6,0	60	
ST03	Holtet 18	2025-01-06 13:00:00	70,6	88,6	0,0	60	
ST08	Kveldsro Terrasse 3	2025-01-06 13:00:00	58,8	89,8	-6,0	60	
ST07	Kveldsro Terrasse 11A	2025-01-06 13:00:00	60,8	75,6	-6,0	60	
ST01	Oksenøyveien 25	2025-01-06 13:00:00	55,7	72,5	-6,0	60	
ST02	Professor Kohts vei 60A	2025-01-06 13:00:00	59,4	71,1	-6,0	60	
ST15	John Strandruds Vei 25	2025-01-06 13:00:00	55,6	77,4	-6,0	60	
ST13	Kveldsrosvingen 1	2025-01-06 13:00:00	60,9	82,7	-6,0	60	
ST12	Arnstein Arnebergs vei 30	2025-01-06 13:00:00	69,0	87,3	-6,0	60	
ST11	Professor Kohts vei 27	2025-01-06 13:00:00	58,3	72,4	-6,0	60	
ST09	Professor Kohts vei 109	2025-01-06 13:00:00	62,3	78,1	-6,0	60	
ST03	Holtet 18	2025-01-06 12:30:00	70,9	82,6	0,0	60	
ST08	Kveldsro Terrasse 3	2025-01-06 12:30:00	57,2	70,7	-6,0	60	
ST07	Kveldsro Terrasse 11A	2025-01-06 12:30:00	59,9	70,3	-6,0	60	
ST01	Oksenøyveien 25	2025-01-06 12:30:00	55,3	67,4	-6,0	60	
ST02	Professor Kohts vei 60A	2025-01-06 12:30:00	59,3	64,8	-6,0	60	
ST15	John Strandruds Vei 25	2025-01-06 12:30:00	59,1	81,9	-6,0	60	
ST13	Kveldsrosvingen 1	2025-01-06 12:30:00	60,7	82,6	-6,0	60	
ST12	Arnstein Arnebergs vei 30	2025-01-06 12:30:00	68,6	83,1	-6,0	60	
ST11	Professor Kohts vei 27	2025-01-06 12:30:00	62,4	83,8	-6,0	60	
ST09	Professor Kohts vei 109	2025-01-06 12:30:00	65,9	85,7	-6,0	60	
ST12	Arnstein Arnebergs vei 30	2025-01-06 12:15:00	67,9	75,7	-6,0	60	
ST03	Holtet 18	2025-01-06 12:00:00	71,3	84,3	0,0	60	
ST08	Kveldsro Terrasse 3	2025-01-06 12:00:00	58,4	79,5	-6,0	60	
ST07	Kveldsro Terrasse 11A	2025-01-06 12:00:00	62,2	82,3	-6,0	60	
ST01	Oksenøyveien 25	2025-01-06 12:00:00	56,4	71,0	-6,0	60	
ST02	Professor Kohts vei 60A	2025-01-06 12:00:00	60,7	78,7	-6,0	60	
ST15	John Strandruds Vei 25	2025-01-06 12:00:00	48,1	62,5	-6,0	60	
ST13	Kveldsrosvingen 1	2025-01-06 12:00:00	60,8	79,9	-6,0	60	
ST11	Professor Kohts vei 27	2025-01-06 12:00:00	58,0	73,3	-6,0	60	

Namn	Adress	Datum	LEQ dBa	LMAX dBa	dbOffset	Larm	Kommentar
ST09	Professor Kohts vei 109	2025-01-06 12:00:00	62,7	77,1	-6,0	60	
ST03	Holtet 18	2025-01-06 11:30:00	70,5	90,4	0,0	60	
ST08	Kveldsro Terrasse 3	2025-01-06 11:30:00	55,3	68,7	-6,0	60	
ST07	Kveldsro Terrasse 11A	2025-01-06 11:30:00	58,6	75,1	-6,0	60	
ST01	Oksenøyveien 25	2025-01-06 11:30:00	54,9	76,0	-6,0	60	
ST02	Professor Kohts vei 60A	2025-01-06 11:30:00	59,1	72,2	-6,0	60	
ST15	John Strandruds Vei 25	2025-01-06 11:30:00	45,8	66,2	-6,0	60	
ST13	Kveldsrosvingen 1	2025-01-06 11:30:00	56,0	72,5	-6,0	60	
ST12	Arnstein Arnebergs vei 30	2025-01-06 11:30:00	68,6	90,3	-6,0	60	
ST11	Professor Kohts vei 27	2025-01-06 11:30:00	59,5	83,1	-6,0	60	
ST09	Professor Kohts vei 109	2025-01-06 11:30:00	61,5	77,6	-6,0	60	
ST03	Holtet 18	2025-01-06 11:00:00	70,2	84,0	0,0	60	
ST08	Kveldsro Terrasse 3	2025-01-06 11:00:00	54,7	67,3	-6,0	60	
ST07	Kveldsro Terrasse 11A	2025-01-06 11:00:00	58,2	66,9	-6,0	60	
ST01	Oksenøyveien 25	2025-01-06 11:00:00	53,8	66,1	-6,0	60	
ST02	Professor Kohts vei 60A	2025-01-06 11:00:00	59,0	68,9	-6,0	60	
ST15	John Strandruds Vei 25	2025-01-06 11:00:00	47,1	69,8	-6,0	60	
ST13	Kveldsrosvingen 1	2025-01-06 11:00:00	55,6	70,3	-6,0	60	
ST12	Arnstein Arnebergs vei 30	2025-01-06 11:00:00	67,1	80,8	-6,0	60	
ST11	Professor Kohts vei 27	2025-01-06 11:00:00	59,7	81,9	-6,0	60	
ST09	Professor Kohts vei 109	2025-01-06 11:00:00	63,6	87,0	-6,0	60	
ST03	Holtet 18	2025-01-06 10:30:00	70,0	80,2	0,0	60	
ST08	Kveldsro Terrasse 3	2025-01-06 10:30:00	56,6	68,6	-6,0	60	
ST07	Kveldsro Terrasse 11A	2025-01-06 10:30:00	59,7	70,8	-6,0	60	
ST01	Oksenøyveien 25	2025-01-06 10:30:00	54,3	65,7	-6,0	60	
ST02	Professor Kohts vei 60A	2025-01-06 10:30:00	58,8	64,5	-6,0	60	
ST15	John Strandruds Vei 25	2025-01-06 10:30:00	49,3	72,0	-6,0	60	
ST13	Kveldsrosvingen 1	2025-01-06 10:30:00	62,0	75,3	-6,0	60	
ST12	Arnstein Arnebergs vei 30	2025-01-06 10:30:00	67,2	74,9	-6,0	60	
ST11	Professor Kohts vei 27	2025-01-06 10:30:00	56,5	70,9	-6,0	60	
ST09	Professor Kohts vei 109	2025-01-06 10:30:00	61,5	77,8	-6,0	60	
ST03	Holtet 18	2025-01-06 10:00:00	69,7	84,8	0,0	60	
ST08	Kveldsro Terrasse 3	2025-01-06 10:00:00	59,3	77,8	-6,0	60	
ST07	Kveldsro Terrasse 11A	2025-01-06 10:00:00	61,2	76,6	-6,0	60	
ST01	Oksenøyveien 25	2025-01-06 10:00:00	55,2	69,7	-6,0	60	
ST02	Professor Kohts vei 60A	2025-01-06 10:00:00	60,6	78,5	-6,0	60	
ST15	John Strandruds Vei 25	2025-01-06 10:00:00	49,8	73,1	-6,0	60	
ST13	Kveldsrosvingen 1	2025-01-06 10:00:00	64,2	82,2	-6,0	60	
ST12	Arnstein Arnebergs vei 30	2025-01-06 10:00:00	68,5	82,2	-6,0	60	
ST11	Professor Kohts vei 27	2025-01-06 10:00:00	58,5	75,0	-6,0	60	
ST09	Professor Kohts vei 109	2025-01-06 10:00:00	62,8	81,4	-6,0	60	
ST03	Holtet 18	2025-01-06 09:30:00	67,5	85,9	0,0	60	
ST08	Kveldsro Terrasse 3	2025-01-06 09:30:00	56,9	70,0	-6,0	60	
ST07	Kveldsro Terrasse 11A	2025-01-06 09:30:00	59,1	76,7	-6,0	60	

Namn	Adress	Datum	LEQ dBa	LMAX dBa	dbOffset	Larm	Kommentar
ST01	Oksenøyveien 25	2025-01-06 09:30:00	54,2	71,0	-6,0	60	
ST02	Professor Kohts vei 60A	2025-01-06 09:30:00	57,5	71,1	-6,0	60	
ST15	John Strandruds Vei 25	2025-01-06 09:30:00	48,6	64,0	-6,0	60	
ST13	Kveldsrosvingen 1	2025-01-06 09:30:00	59,8	76,2	-6,0	60	
ST12	Arnstein Arnebergs vei 30	2025-01-06 09:30:00	69,8	93,3	-6,0	60	
ST11	Professor Kohts vei 27	2025-01-06 09:30:00	59,5	82,1	-6,0	60	
ST09	Professor Kohts vei 109	2025-01-06 09:30:00	62,2	83,6	-6,0	60	
ST03	Holtet 18	2025-01-06 09:00:00	67,1	76,8	0,0	60	
ST08	Kveldsro Terrasse 3	2025-01-06 09:00:00	55,6	80,8	-6,0	60	
ST07	Kveldsro Terrasse 11A	2025-01-06 09:00:00	56,6	71,5	-6,0	60	
ST01	Oksenøyveien 25	2025-01-06 09:00:00	52,7	66,6	-6,0	60	
ST02	Professor Kohts vei 60A	2025-01-06 09:00:00	57,0	62,8	-6,0	60	
ST15	John Strandruds Vei 25	2025-01-06 09:00:00	49,1	77,1	-6,0	60	
ST13	Kveldsrosvingen 1	2025-01-06 09:00:00	58,7	77,2	-6,0	60	
ST12	Arnstein Arnebergs vei 30	2025-01-06 09:00:00	67,6	92,6	-6,0	60	
ST11	Professor Kohts vei 27	2025-01-06 09:00:00	57,7	78,2	-6,0	60	
ST09	Professor Kohts vei 109	2025-01-06 09:00:00	60,5	83,5	-6,0	60	
ST03	Holtet 18	2025-01-06 08:30:00	68,5	83,6	0,0	60	
ST08	Kveldsro Terrasse 3	2025-01-06 08:30:00	54,7	68,2	-6,0	60	
ST07	Kveldsro Terrasse 11A	2025-01-06 08:30:00	56,5	70,4	-6,0	60	
ST01	Oksenøyveien 25	2025-01-06 08:30:00	52,1	65,7	-6,0	60	
ST02	Professor Kohts vei 60A	2025-01-06 08:30:00	61,0	78,9	-6,0	60	
ST15	John Strandruds Vei 25	2025-01-06 08:30:00	50,6	69,6	-6,0	60	
ST13	Kveldsrosvingen 1	2025-01-06 08:30:00	58,2	73,3	-6,0	60	
ST12	Arnstein Arnebergs vei 30	2025-01-06 08:30:00	66,5	79,6	-6,0	60	
ST11	Professor Kohts vei 27	2025-01-06 08:30:00	58,4	75,6	-6,0	60	
ST09	Professor Kohts vei 109	2025-01-06 08:30:00	61,2	75,0	-6,0	60	
ST03	Holtet 18	2025-01-06 08:00:00	67,8	86,8	0,0	60	
ST08	Kveldsro Terrasse 3	2025-01-06 08:00:00	53,8	66,2	-6,0	60	
ST07	Kveldsro Terrasse 11A	2025-01-06 08:00:00	55,9	72,0	-6,0	60	
ST01	Oksenøyveien 25	2025-01-06 08:00:00	50,8	68,9	-6,0	60	
ST02	Professor Kohts vei 60A	2025-01-06 08:00:00	59,2	73,3	-6,0	60	
ST15	John Strandruds Vei 25	2025-01-06 08:00:00	53,3	75,8	-6,0	60	
ST13	Kveldsrosvingen 1	2025-01-06 08:00:00	56,4	78,1	-6,0	60	
ST12	Arnstein Arnebergs vei 30	2025-01-06 08:00:00	68,0	92,2	-6,0	60	
ST11	Professor Kohts vei 27	2025-01-06 08:00:00	58,4	68,2	-6,0	60	
ST09	Professor Kohts vei 109	2025-01-06 08:00:00	63,5	75,9	-6,0	60	
ST03	Holtet 18	2025-01-06 07:30:00	65,8	73,9	0,0	60	
ST08	Kveldsro Terrasse 3	2025-01-06 07:30:00	52,6	65,6	-6,0	60	
ST07	Kveldsro Terrasse 11A	2025-01-06 07:30:00	53,8	63,3	-6,0	60	
ST01	Oksenøyveien 25	2025-01-06 07:30:00	49,2	64,1	-6,0	60	
ST02	Professor Kohts vei 60A	2025-01-06 07:30:00	57,7	67,5	-6,0	60	
ST15	John Strandruds Vei 25	2025-01-06 07:30:00	55,1	74,5	-6,0	60	
ST13	Kveldsrosvingen 1	2025-01-06 07:30:00	54,5	72,7	-6,0	60	

Namn	Adress	Datum	LEQ dBa	LMAX dBa	dbOffset	Larm	Kommentar
ST12	Arnstein Arnebergs vei 30	2025-01-06 07:30:00	65,2	72,3	-6,0	60	
ST11	Professor Kohts vei 27	2025-01-06 07:30:00	60,7	81,8	-6,0	60	
ST09	Professor Kohts vei 109	2025-01-06 07:30:00	63,3	85,2	-6,0	60	
ST03	Holtet 18	2025-01-06 07:00:00	66,1	75,2	0,0	60	
ST08	Kveldsro Terrasse 3	2025-01-06 07:00:00	51,0	60,1	-6,0	60	
ST07	Kveldsro Terrasse 11A	2025-01-06 07:00:00	53,6	60,8	-6,0	60	
ST01	Oksenøyveien 25	2025-01-06 07:00:00	48,0	65,6	-6,0	60	
ST02	Professor Kohts vei 60A	2025-01-06 07:00:00	57,4	64,5	-6,0	60	
ST15	John Strandruds Vei 25	2025-01-06 07:00:00	51,7	60,1	-6,0	60	
ST13	Kveldsrosvingen 1	2025-01-06 07:00:00	52,4	66,6	-6,0	60	
ST12	Arnstein Arnebergs vei 30	2025-01-06 07:00:00	65,5	72,2	-6,0	60	
ST11	Professor Kohts vei 27	2025-01-06 07:00:00	56,2	68,5	-6,0	60	
ST09	Professor Kohts vei 109	2025-01-06 07:00:00	58,7	74,0	-6,0	60	
ST03	Holtet 18	2025-01-06 06:30:00	65,5	75,5	0,0	45	
ST08	Kveldsro Terrasse 3	2025-01-06 06:30:00	51,2	71,2	-6,0	45	
ST07	Kveldsro Terrasse 11A	2025-01-06 06:30:00	53,9	59,2	-6,0	45	
ST01	Oksenøyveien 25	2025-01-06 06:30:00	51,0	66,5	-6,0	45	
ST02	Professor Kohts vei 60A	2025-01-06 06:30:00	56,4	65,3	-6,0	45	
ST15	John Strandruds Vei 25	2025-01-06 06:30:00	47,8	59,8	-6,0	45	
ST13	Kveldsrosvingen 1	2025-01-06 06:30:00	52,8	70,3	-6,0	45	
ST12	Arnstein Arnebergs vei 30	2025-01-06 06:30:00	65,8	73,5	-6,0	45	
ST11	Professor Kohts vei 27	2025-01-06 06:30:00	56,2	83,7	-6,0	45	
ST09	Professor Kohts vei 109	2025-01-06 06:30:00	58,5	82,5	-6,0	45	
ST03	Holtet 18	2025-01-06 06:00:00	66,1	75,5	0,0	45	
ST08	Kveldsro Terrasse 3	2025-01-06 06:00:00	52,0	72,1	-6,0	45	
ST07	Kveldsro Terrasse 11A	2025-01-06 06:00:00	55,7	69,1	-6,0	45	
ST01	Oksenøyveien 25	2025-01-06 06:00:00	50,6	65,1	-6,0	45	
ST02	Professor Kohts vei 60A	2025-01-06 06:00:00	55,7	69,2	-6,0	45	
ST15	John Strandruds Vei 25	2025-01-06 06:00:00	46,4	67,8	-6,0	45	
ST13	Kveldsrosvingen 1	2025-01-06 06:00:00	51,8	60,5	-6,0	45	
ST12	Arnstein Arnebergs vei 30	2025-01-06 06:00:00	65,9	79,9	-6,0	45	
ST11	Professor Kohts vei 27	2025-01-06 06:00:00	52,7	67,5	-6,0	45	
ST09	Professor Kohts vei 109	2025-01-06 06:00:00	59,3	78,8	-6,0	45	
ST03	Holtet 18	2025-01-06 05:30:00	66,6	83,6	0,0	45	
ST08	Kveldsro Terrasse 3	2025-01-06 05:30:00	51,6	66,8	-6,0	45	
ST07	Kveldsro Terrasse 11A	2025-01-06 05:30:00	55,2	69,8	-6,0	45	
ST01	Oksenøyveien 25	2025-01-06 05:30:00	45,6	59,4	-6,0	45	
ST02	Professor Kohts vei 60A	2025-01-06 05:30:00	59,2	78,5	-6,0	45	
ST15	John Strandruds Vei 25	2025-01-06 05:30:00	41,7	55,3	-6,0	45	
ST13	Kveldsrosvingen 1	2025-01-06 05:30:00	52,8	67,3	-6,0	45	
ST12	Arnstein Arnebergs vei 30	2025-01-06 05:30:00	65,2	81,6	-6,0	45	
ST11	Professor Kohts vei 27	2025-01-06 05:30:00	54,2	82,7	-6,0	45	
ST09	Professor Kohts vei 109	2025-01-06 05:30:00	58,9	76,3	-6,0	45	
ST03	Holtet 18	2025-01-06 05:00:00	65,4	86,9	0,0	45	

Namn	Adress	Datum	LEQ dBa	LMAX dBa	dbOffset	Larm	Kommentar
ST08	Kveldsro Terrasse 3	2025-01-06 05:00:00	51,9	70,7	-6,0	45	
ST07	Kveldsro Terrasse 11A	2025-01-06 05:00:00	55,5	75,6	-6,0	45	
ST01	Oksenøyveien 25	2025-01-06 05:00:00	46,9	66,5	-6,0	45	
ST02	Professor Kohts vei 60A	2025-01-06 05:00:00	54,2	72,0	-6,0	45	
ST15	John Strandruds Vei 25	2025-01-06 05:00:00	36,4	56,2	-6,0	45	
ST13	Kveldsrosvingen 1	2025-01-06 05:00:00	56,4	73,3	-6,0	45	
ST12	Arnstein Arnebergs vei 30	2025-01-06 05:00:00	67,1	91,7	-6,0	45	
ST11	Professor Kohts vei 27	2025-01-06 05:00:00	50,9	69,7	-6,0	45	
ST09	Professor Kohts vei 109	2025-01-06 05:00:00	57,6	77,4	-6,0	45	
ST03	Holtet 18	2025-01-06 04:30:00	61,1	76,7	0,0	45	
ST08	Kveldsro Terrasse 3	2025-01-06 04:30:00	47,6	71,3	-6,0	45	
ST07	Kveldsro Terrasse 11A	2025-01-06 04:30:00	48,6	60,2	-6,0	45	
ST01	Oksenøyveien 25	2025-01-06 04:30:00	50,5	63,3	-6,0	45	
ST02	Professor Kohts vei 60A	2025-01-06 04:30:00	50,9	65,5	-6,0	45	
ST15	John Strandruds Vei 25	2025-01-06 04:30:00	41,3	64,2	-6,0	45	
ST13	Kveldsrosvingen 1	2025-01-06 04:30:00	55,1	72,7	-6,0	45	
ST12	Arnstein Arnebergs vei 30	2025-01-06 04:30:00	58,2	73,0	-6,0	45	
ST11	Professor Kohts vei 27	2025-01-06 04:30:00	50,1	81,0	-6,0	45	
ST09	Professor Kohts vei 109	2025-01-06 04:30:00	57,9	84,5	-6,0	45	
ST03	Holtet 18	2025-01-06 04:00:00	63,9	83,9	0,0	45	
ST08	Kveldsro Terrasse 3	2025-01-06 04:00:00	47,7	64,8	-6,0	45	
ST07	Kveldsro Terrasse 11A	2025-01-06 04:00:00	51,3	69,4	-6,0	45	
ST01	Oksenøyveien 25	2025-01-06 04:00:00	50,1	65,3	-6,0	45	
ST02	Professor Kohts vei 60A	2025-01-06 04:00:00	53,0	69,1	-6,0	45	
ST15	John Strandruds Vei 25	2025-01-06 04:00:00	44,7	61,9	-6,0	45	
ST13	Kveldsrosvingen 1	2025-01-06 04:00:00	47,8	60,8	-6,0	45	
ST12	Arnstein Arnebergs vei 30	2025-01-06 04:00:00	61,1	79,0	-6,0	45	
ST11	Professor Kohts vei 27	2025-01-06 04:00:00	56,5	80,6	-6,0	45	
ST09	Professor Kohts vei 109	2025-01-06 04:00:00	58,0	82,5	-6,0	45	
ST03	Holtet 18	2025-01-06 03:30:00	67,4	87,9	0,0	45	
ST08	Kveldsro Terrasse 3	2025-01-06 03:30:00	52,7	71,1	-6,0	45	
ST07	Kveldsro Terrasse 11A	2025-01-06 03:30:00	56,0	76,2	-6,0	45	
ST01	Oksenøyveien 25	2025-01-06 03:30:00	45,6	67,1	-6,0	45	
ST02	Professor Kohts vei 60A	2025-01-06 03:30:00	59,6	81,7	-6,0	45	
ST15	John Strandruds Vei 25	2025-01-06 03:30:00	35,5	56,7	-6,0	45	
ST13	Kveldsrosvingen 1	2025-01-06 03:30:00	52,6	69,4	-6,0	45	
ST12	Arnstein Arnebergs vei 30	2025-01-06 03:30:00	67,2	92,2	-6,0	45	
ST11	Professor Kohts vei 27	2025-01-06 03:30:00	50,3	69,3	-6,0	45	
ST09	Professor Kohts vei 109	2025-01-06 03:30:00	58,4	75,4	-6,0	45	
ST03	Holtet 18	2025-01-06 03:00:00	55,3	69,9	0,0	45	
ST08	Kveldsro Terrasse 3	2025-01-06 03:00:00	41,7	52,9	-6,0	45	
ST07	Kveldsro Terrasse 11A	2025-01-06 03:00:00	43,9	56,3	-6,0	45	
ST01	Oksenøyveien 25	2025-01-06 03:00:00	36,9	57,1	-6,0	45	
ST02	Professor Kohts vei 60A	2025-01-06 03:00:00	46,4	59,3	-6,0	45	

Namn	Adress	Datum	LEQ dBa	LMAX dBa	dbOffset	Larm	Kommentar
ST15	John Strandruds Vei 25	2025-01-06 03:00:00	32,5	52,9	-6,0	45	
ST13	Kveldsrosvingen 1	2025-01-06 03:00:00	43,7	52,3	-6,0	45	
ST12	Arnstein Arnebergs vei 30	2025-01-06 03:00:00	53,4	68,0	-6,0	45	
ST11	Professor Kohts vei 27	2025-01-06 03:00:00	40,6	57,7	-6,0	45	
ST09	Professor Kohts vei 109	2025-01-06 03:00:00	46,7	62,0	-6,0	45	
ST03	Holtet 18	2025-01-06 02:30:00	59,4	72,5	0,0	45	
ST08	Kveldsro Terrasse 3	2025-01-06 02:30:00	44,4	58,1	-6,0	45	
ST07	Kveldsro Terrasse 11A	2025-01-06 02:30:00	47,7	60,6	-6,0	45	
ST01	Oksenøyveien 25	2025-01-06 02:30:00	47,8	67,3	-6,0	45	
ST02	Professor Kohts vei 60A	2025-01-06 02:30:00	49,9	62,9	-6,0	45	
ST15	John Strandruds Vei 25	2025-01-06 02:30:00	60,2	83,5	-6,0	45	
ST13	Kveldsrosvingen 1	2025-01-06 02:30:00	45,6	54,9	-6,0	45	
ST12	Arnstein Arnebergs vei 30	2025-01-06 02:30:00	58,0	72,2	-6,0	45	
ST11	Professor Kohts vei 27	2025-01-06 02:30:00	44,1	63,5	-6,0	45	
ST09	Professor Kohts vei 109	2025-01-06 02:30:00	50,4	63,3	-6,0	45	
ST03	Holtet 18	2025-01-06 02:00:00	68,1	90,5	0,0	45	
ST08	Kveldsro Terrasse 3	2025-01-06 02:00:00	54,0	72,6	-6,0	45	
ST07	Kveldsro Terrasse 11A	2025-01-06 02:00:00	57,5	77,8	-6,0	45	
ST01	Oksenøyveien 25	2025-01-06 02:00:00	52,9	74,5	-6,0	45	
ST02	Professor Kohts vei 60A	2025-01-06 02:00:00	61,1	82,4	-6,0	45	
ST15	John Strandruds Vei 25	2025-01-06 02:00:00	60,9	80,7	-6,0	45	
ST13	Kveldsrosvingen 1	2025-01-06 02:00:00	54,3	71,3	-6,0	45	
ST12	Arnstein Arnebergs vei 30	2025-01-06 02:00:00	68,1	92,2	-6,0	45	
ST11	Professor Kohts vei 27	2025-01-06 02:00:00	52,0	72,0	-6,0	45	
ST09	Professor Kohts vei 109	2025-01-06 02:00:00	60,2	78,7	-6,0	45	
ST03	Holtet 18	2025-01-06 01:30:00	60,6	74,0	0,0	45	
ST08	Kveldsro Terrasse 3	2025-01-06 01:30:00	46,0	61,2	-6,0	45	
ST07	Kveldsro Terrasse 11A	2025-01-06 01:30:00	48,8	60,5	-6,0	45	
ST01	Oksenøyveien 25	2025-01-06 01:30:00	38,2	55,5	-6,0	45	
ST02	Professor Kohts vei 60A	2025-01-06 01:30:00	50,8	64,4	-6,0	45	
ST15	John Strandruds Vei 25	2025-01-06 01:30:00	41,1	63,2	-6,0	45	
ST13	Kveldsrosvingen 1	2025-01-06 01:30:00	46,3	55,8	-6,0	45	
ST12	Arnstein Arnebergs vei 30	2025-01-06 01:30:00	58,9	74,3	-6,0	45	
ST11	Professor Kohts vei 27	2025-01-06 01:30:00	45,1	62,9	-6,0	45	
ST09	Professor Kohts vei 109	2025-01-06 01:30:00	51,6	70,1	-6,0	45	
ST03	Holtet 18	2025-01-06 01:00:00	60,6	72,8	0,0	45	
ST08	Kveldsro Terrasse 3	2025-01-06 01:00:00	47,1	66,0	-6,0	45	
ST07	Kveldsro Terrasse 11A	2025-01-06 01:00:00	49,0	59,7	-6,0	45	
ST01	Oksenøyveien 25	2025-01-06 01:00:00	40,3	52,7	-6,0	45	
ST02	Professor Kohts vei 60A	2025-01-06 01:00:00	50,3	62,9	-6,0	45	
ST15	John Strandruds Vei 25	2025-01-06 01:00:00	46,8	61,7	-6,0	45	
ST13	Kveldsrosvingen 1	2025-01-06 01:00:00	46,5	56,5	-6,0	45	
ST12	Arnstein Arnebergs vei 30	2025-01-06 01:00:00	58,8	73,4	-6,0	45	
ST11	Professor Kohts vei 27	2025-01-06 01:00:00	56,9	82,4	-6,0	45	

Namn	Adress	Datum	LEQ dBa	LMAX dBa	dbOffset	Larm	Kommentar
ST09	Professor Kohts vei 109	2025-01-06 01:00:00	58,4	85,4	-6,0	45	
ST03	Holtet 18	2025-01-06 00:30:00	61,2	73,3	0,0	45	
ST08	Kveldsro Terrasse 3	2025-01-06 00:30:00	47,2	66,1	-6,0	45	
ST07	Kveldsro Terrasse 11A	2025-01-06 00:30:00	49,6	61,8	-6,0	45	
ST01	Oksenøyveien 25	2025-01-06 00:30:00	41,2	56,1	-6,0	45	
ST02	Professor Kohts vei 60A	2025-01-06 00:30:00	51,3	62,0	-6,0	45	
ST15	John Strandruds Vei 25	2025-01-06 00:30:00	35,4	48,4	-6,0	45	
ST13	Kveldsrosvingen 1	2025-01-06 00:30:00	47,6	56,9	-6,0	45	
ST12	Arnstein Arnebergs vei 30	2025-01-06 00:30:00	60,1	75,9	-6,0	45	
ST11	Professor Kohts vei 27	2025-01-06 00:30:00	56,9	80,8	-6,0	45	
ST09	Professor Kohts vei 109	2025-01-06 00:30:00	59,6	86,7	-6,0	45	
ST03	Holtet 18	2025-01-06 00:00:00	62,5	73,6	0,0	45	
ST08	Kveldsro Terrasse 3	2025-01-06 00:00:00	47,4	57,2	-6,0	45	
ST07	Kveldsro Terrasse 11A	2025-01-06 00:00:00	50,9	61,8	-6,0	45	
ST01	Oksenøyveien 25	2025-01-06 00:00:00	40,2	52,7	-6,0	45	
ST02	Professor Kohts vei 60A	2025-01-06 00:00:00	52,2	62,4	-6,0	45	
ST15	John Strandruds Vei 25	2025-01-06 00:00:00	32,6	44,0	-6,0	45	
ST13	Kveldsrosvingen 1	2025-01-06 00:00:00	48,2	57,0	-6,0	45	
ST12	Arnstein Arnebergs vei 30	2025-01-06 00:00:00	60,9	74,9	-6,0	45	
ST11	Professor Kohts vei 27	2025-01-06 00:00:00	47,2	64,6	-6,0	45	
ST09	Professor Kohts vei 109	2025-01-06 00:00:00	54,1	69,1	-6,0	45	