

Mätperiod: 2024-08-19 00:00:00 - 2024-08-25 00:00:00

Kommentar: 2024, uke 34

◆ ST13 ◆ ST12 ◆ ST02 ◆ ST03 ◆ ST07 ◆ ST08 ◆ ST11 ◆ ST01 ◆ ST09 ◆ ST01 Alarm ◆ ST02 Alarm
◆ ST03 Alarm ◆ ST07 Alarm ◆ ST08 Alarm ◆ ST09 Alarm ◆ ST11 Alarm ◆ ST12 Alarm ◆ ST13 Alarm

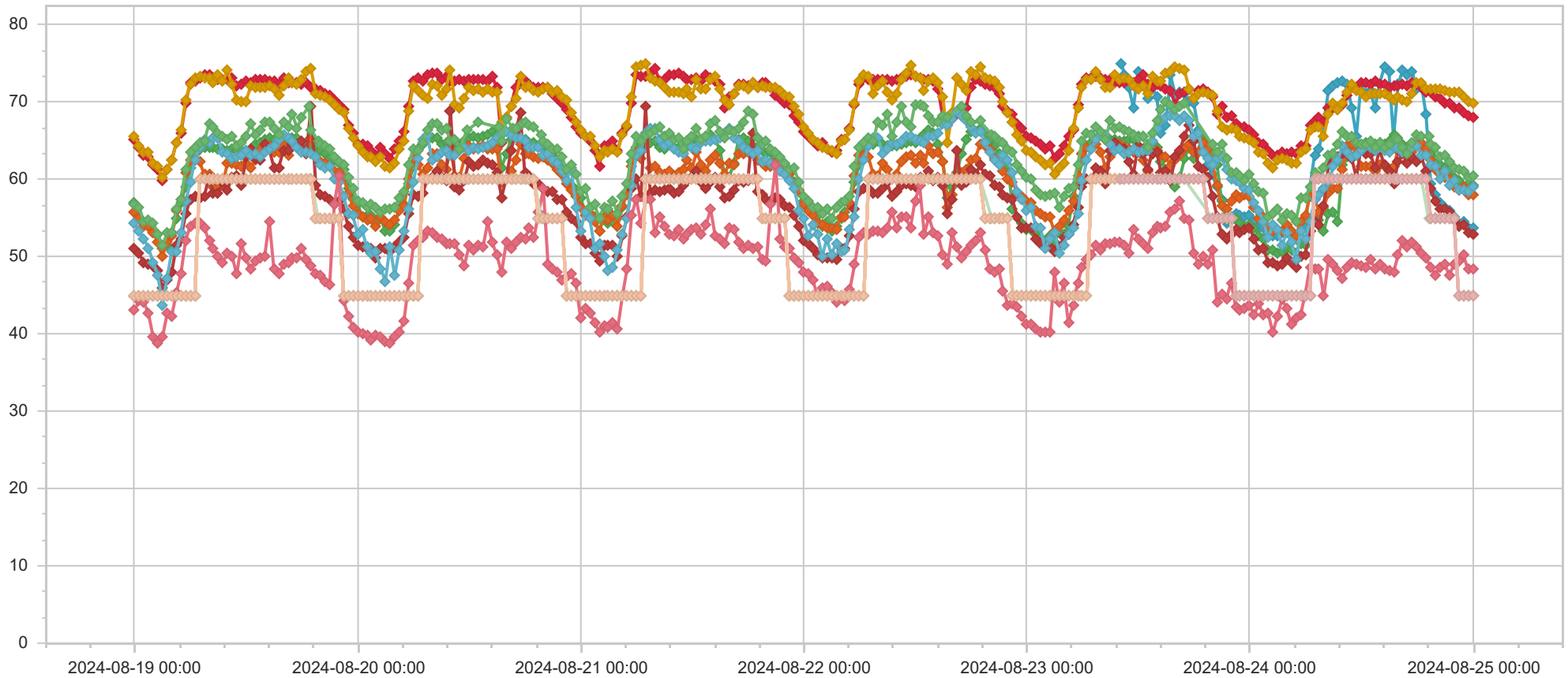

Namn	Adress	Datum	LEQ dBa	LMAX dBa	dbOffset	Larm	Kommentar
ST13	Kveldsrosvingen 1	2024-08-25 00:00:00	53,8	65,9	-6,0	45	
ST12	Arnstein Arnebergs vei 30	2024-08-25 00:00:00	68,1	74,0	-6,0	45	
ST02	Professor Kohts vei 60A	2024-08-25 00:00:00	59,3	64,9	-6,0	45	
ST03	Holtet 18	2024-08-25 00:00:00	69,9	75,3	0,0	45	
ST07	Kveldsro Terrasse 11A	2024-08-25 00:00:00	57,9	64,3	-6,0	45	
ST08	Kveldsro Terrasse 3	2024-08-25 00:00:00	52,9	65,9	-6,0	45	
ST11	Professor Kohts vei 27	2024-08-25 00:00:00	59,1	71,4	-6,0	45	
ST01	Oksenøyveien 25	2024-08-25 00:00:00	48,3	55,2	-6,0	45	
ST09	Professor Kohts vei 109	2024-08-25 00:00:00	60,4	73,7	-6,0	45	
ST13	Kveldsrosvingen 1	2024-08-24 23:30:00	53,8	57,7	-6,0	45	
ST12	Arnstein Arnebergs vei 30	2024-08-24 23:30:00	68,3	80,6	-6,0	45	
ST02	Professor Kohts vei 60A	2024-08-24 23:30:00	59,4	64,8	-6,0	45	
ST03	Holtet 18	2024-08-24 23:30:00	70,0	76,5	0,0	45	
ST07	Kveldsro Terrasse 11A	2024-08-24 23:30:00	58,0	63,5	-6,0	45	
ST08	Kveldsro Terrasse 3	2024-08-24 23:30:00	53,1	58,2	-6,0	45	
ST11	Professor Kohts vei 27	2024-08-24 23:30:00	58,3	70,9	-6,0	45	
ST01	Oksenøyveien 25	2024-08-24 23:30:00	48,3	66,7	-6,0	45	
ST09	Professor Kohts vei 109	2024-08-24 23:30:00	60,2	75,2	-6,0	45	
ST13	Kveldsrosvingen 1	2024-08-24 23:00:00	54,6	60,2	-6,0	45	
ST12	Arnstein Arnebergs vei 30	2024-08-24 23:00:00	68,7	76,1	-6,0	45	
ST02	Professor Kohts vei 60A	2024-08-24 23:00:00	58,9	66,0	-6,0	45	
ST03	Holtet 18	2024-08-24 23:00:00	70,7	78,7	0,0	45	
ST07	Kveldsro Terrasse 11A	2024-08-24 23:00:00	59,0	64,7	-6,0	45	
ST08	Kveldsro Terrasse 3	2024-08-24 23:00:00	54,1	62,3	-6,0	45	
ST11	Professor Kohts vei 27	2024-08-24 23:00:00	58,7	72,5	-6,0	45	
ST01	Oksenøyveien 25	2024-08-24 23:00:00	50,3	57,7	-6,0	45	
ST09	Professor Kohts vei 109	2024-08-24 23:00:00	61,1	74,2	-6,0	45	
ST13	Kveldsrosvingen 1	2024-08-24 22:30:00	54,4	58,5	-6,0	45	
ST12	Arnstein Arnebergs vei 30	2024-08-24 22:30:00	69,2	77,2	-6,0	45	
ST02	Professor Kohts vei 60A	2024-08-24 22:30:00	59,9	65,0	-6,0	45	
ST03	Holtet 18	2024-08-24 22:30:00	71,3	77,3	0,0	45	
ST07	Kveldsro Terrasse 11A	2024-08-24 22:30:00	58,7	63,4	-6,0	45	
ST08	Kveldsro Terrasse 3	2024-08-24 22:30:00	54,0	58,3	-6,0	45	
ST11	Professor Kohts vei 27	2024-08-24 22:30:00	58,6	70,7	-6,0	45	
ST01	Oksenøyveien 25	2024-08-24 22:30:00	49,4	58,1	-6,0	45	
ST09	Professor Kohts vei 109	2024-08-24 22:30:00	61,3	74,3	-6,0	45	
ST13	Kveldsrosvingen 1	2024-08-24 22:00:00	55,1	59,5	-6,0	55	
ST12	Arnstein Arnebergs vei 30	2024-08-24 22:00:00	69,3	77,5	-6,0	55	
ST02	Professor Kohts vei 60A	2024-08-24 22:00:00	60,2	66,4	-6,0	55	
ST03	Holtet 18	2024-08-24 22:00:00	71,3	78,0	0,0	55	
ST07	Kveldsro Terrasse 11A	2024-08-24 22:00:00	59,1	64,5	-6,0	55	
ST08	Kveldsro Terrasse 3	2024-08-24 22:00:00	54,7	59,4	-6,0	55	
ST11	Professor Kohts vei 27	2024-08-24 22:00:00	59,8	72,7	-6,0	55	
ST01	Oksenøyveien 25	2024-08-24 22:00:00	48,9	55,6	-6,0	55	

Namn	Adress	Datum	LEQ dBa	LMAX dBa	dbOffset	Larm	Kommentar
ST09	Professor Kohts vei 109	2024-08-24 22:00:00	61,5	75,2	-6,0	55	
ST13	Kveldsrosvingen 1	2024-08-24 21:30:00	56,0	61,2	-6,0	55	
ST12	Arnstein Arnebergs vei 30	2024-08-24 21:30:00	69,8	76,5	-6,0	55	
ST02	Professor Kohts vei 60A	2024-08-24 21:30:00	61,2	67,0	-6,0	55	
ST03	Holtet 18	2024-08-24 21:30:00	71,4	78,3	0,0	55	
ST07	Kveldsro Terrasse 11A	2024-08-24 21:30:00	60,1	64,7	-6,0	55	
ST08	Kveldsro Terrasse 3	2024-08-24 21:30:00	55,8	60,7	-6,0	55	
ST11	Professor Kohts vei 27	2024-08-24 21:30:00	59,3	71,0	-6,0	55	
ST01	Oksenøyveien 25	2024-08-24 21:30:00	47,7	53,0	-6,0	55	
ST09	Professor Kohts vei 109	2024-08-24 21:30:00	62,3	81,8	-6,0	55	
ST13	Kveldsrosvingen 1	2024-08-24 21:00:00	56,4	61,3	-6,0	55	
ST12	Arnstein Arnebergs vei 30	2024-08-24 21:00:00	69,8	77,0	-6,0	55	
ST02	Professor Kohts vei 60A	2024-08-24 21:00:00	61,4	67,3	-6,0	55	
ST03	Holtet 18	2024-08-24 21:00:00	71,6	76,2	0,0	55	
ST07	Kveldsro Terrasse 11A	2024-08-24 21:00:00	60,3	65,3	-6,0	55	
ST08	Kveldsro Terrasse 3	2024-08-24 21:00:00	56,1	61,0	-6,0	55	
ST11	Professor Kohts vei 27	2024-08-24 21:00:00	61,1	72,6	-6,0	55	
ST01	Oksenøyveien 25	2024-08-24 21:00:00	49,0	57,0	-6,0	55	
ST09	Professor Kohts vei 109	2024-08-24 21:00:00	63,2	75,4	-6,0	55	
ST13	Kveldsrosvingen 1	2024-08-24 20:30:00	57,0	62,8	-6,0	55	
ST12	Arnstein Arnebergs vei 30	2024-08-24 20:30:00	70,4	86,1	-6,0	55	
ST02	Professor Kohts vei 60A	2024-08-24 20:30:00	61,9	65,9	-6,0	55	
ST03	Holtet 18	2024-08-24 20:30:00	71,8	77,8	0,0	55	
ST07	Kveldsro Terrasse 11A	2024-08-24 20:30:00	60,6	65,5	-6,0	55	
ST08	Kveldsro Terrasse 3	2024-08-24 20:30:00	56,2	61,0	-6,0	55	
ST11	Professor Kohts vei 27	2024-08-24 20:30:00	60,1	72,1	-6,0	55	
ST01	Oksenøyveien 25	2024-08-24 20:30:00	48,7	59,0	-6,0	55	
ST09	Professor Kohts vei 109	2024-08-24 20:30:00	62,8	76,7	-6,0	55	
ST13	Kveldsrosvingen 1	2024-08-24 20:00:00	58,1	61,9	-6,0	55	
ST12	Arnstein Arnebergs vei 30	2024-08-24 20:00:00	70,8	77,0	-6,0	55	
ST02	Professor Kohts vei 60A	2024-08-24 20:00:00	62,5	70,1	-6,0	55	
ST03	Holtet 18	2024-08-24 20:00:00	71,7	77,7	0,0	55	
ST07	Kveldsro Terrasse 11A	2024-08-24 20:00:00	61,4	65,3	-6,0	55	
ST08	Kveldsro Terrasse 3	2024-08-24 20:00:00	57,1	64,3	-6,0	55	
ST11	Professor Kohts vei 27	2024-08-24 20:00:00	61,7	71,7	-6,0	55	
ST01	Oksenøyveien 25	2024-08-24 20:00:00	47,6	59,0	-6,0	55	
ST09	Professor Kohts vei 109	2024-08-24 20:00:00	64,2	76,0	-6,0	55	
ST13	Kveldsrosvingen 1	2024-08-24 19:30:00	59,5	64,8	-6,0	55	
ST12	Arnstein Arnebergs vei 30	2024-08-24 19:30:00	71,4	77,1	-6,0	55	
ST02	Professor Kohts vei 60A	2024-08-24 19:30:00	63,3	67,7	-6,0	55	
ST03	Holtet 18	2024-08-24 19:30:00	71,8	75,9	0,0	55	
ST07	Kveldsro Terrasse 11A	2024-08-24 19:30:00	62,6	67,5	-6,0	55	
ST08	Kveldsro Terrasse 3	2024-08-24 19:30:00	58,8	65,0	-6,0	55	
ST11	Professor Kohts vei 27	2024-08-24 19:30:00	61,9	72,9	-6,0	55	

Namn	Adress	Datum	LEQ dBa	LMAX dBa	dbOffset	Larm	Kommentar
ST01	Oksenøyveien 25	2024-08-24 19:30:00	48,6	59,6	-6,0	55	
ST09	Professor Kohts vei 109	2024-08-24 19:30:00	64,6	76,3	-6,0	55	
ST09	Professor Kohts vei 109	2024-08-24 19:15:00	65,6	75,6	-6,0	55	
ST13	Kveldsrosvingen 1	2024-08-24 19:00:00	68,3	77,9	-6,0	60	
ST12	Arnstein Arnebergs vei 30	2024-08-24 19:00:00	71,4	76,5	-6,0	60	
ST02	Professor Kohts vei 60A	2024-08-24 19:00:00	63,8	69,4	-6,0	60	
ST03	Holtet 18	2024-08-24 19:00:00	71,8	75,9	0,0	60	
ST07	Kveldsro Terrasse 11A	2024-08-24 19:00:00	63,9	71,4	-6,0	60	
ST08	Kveldsro Terrasse 3	2024-08-24 19:00:00	61,1	69,0	-6,0	60	
ST11	Professor Kohts vei 27	2024-08-24 19:00:00	63,1	72,6	-6,0	60	
ST01	Oksenøyveien 25	2024-08-24 19:00:00	49,8	58,4	-6,0	60	
ST13	Kveldsrosvingen 1	2024-08-24 18:30:00	72,3	80,2	-6,0	60	
ST12	Arnstein Arnebergs vei 30	2024-08-24 18:30:00	72,0	76,5	-6,0	60	
ST02	Professor Kohts vei 60A	2024-08-24 18:30:00	64,0	69,9	-6,0	60	
ST03	Holtet 18	2024-08-24 18:30:00	72,5	76,1	0,0	60	
ST07	Kveldsro Terrasse 11A	2024-08-24 18:30:00	64,8	71,1	-6,0	60	
ST08	Kveldsro Terrasse 3	2024-08-24 18:30:00	62,8	69,5	-6,0	60	
ST11	Professor Kohts vei 27	2024-08-24 18:30:00	63,1	73,0	-6,0	60	
ST01	Oksenøyveien 25	2024-08-24 18:30:00	50,5	61,0	-6,0	60	
ST09	Professor Kohts vei 109	2024-08-24 18:30:00	65,6	80,8	-6,0	60	
ST13	Kveldsrosvingen 1	2024-08-24 18:00:00	71,8	80,2	-6,0	60	
ST12	Arnstein Arnebergs vei 30	2024-08-24 18:00:00	72,4	77,0	-6,0	60	
ST02	Professor Kohts vei 60A	2024-08-24 18:00:00	64,6	68,5	-6,0	60	
ST03	Holtet 18	2024-08-24 18:00:00	72,6	76,9	0,0	60	
ST07	Kveldsro Terrasse 11A	2024-08-24 18:00:00	64,5	70,3	-6,0	60	
ST08	Kveldsro Terrasse 3	2024-08-24 18:00:00	62,4	67,9	-6,0	60	
ST11	Professor Kohts vei 27	2024-08-24 18:00:00	64,3	73,5	-6,0	60	
ST01	Oksenøyveien 25	2024-08-24 18:00:00	51,2	63,1	-6,0	60	
ST09	Professor Kohts vei 109	2024-08-24 18:00:00	65,8	78,2	-6,0	60	
ST13	Kveldsrosvingen 1	2024-08-24 17:30:00	73,9	86,2	-6,0	60	
ST12	Arnstein Arnebergs vei 30	2024-08-24 17:30:00	72,4	78,2	-6,0	60	
ST02	Professor Kohts vei 60A	2024-08-24 17:30:00	64,2	69,7	-6,0	60	
ST03	Holtet 18	2024-08-24 17:30:00	71,1	75,7	0,0	60	
ST07	Kveldsro Terrasse 11A	2024-08-24 17:30:00	63,6	70,6	-6,0	60	
ST08	Kveldsro Terrasse 3	2024-08-24 17:30:00	62,9	72,2	-6,0	60	
ST11	Professor Kohts vei 27	2024-08-24 17:30:00	64,0	84,4	-6,0	60	
ST01	Oksenøyveien 25	2024-08-24 17:30:00	51,8	77,1	-6,0	60	
ST09	Professor Kohts vei 109	2024-08-24 17:30:00	64,7	78,8	-6,0	60	
ST13	Kveldsrosvingen 1	2024-08-24 17:00:00	73,6	82,4	-6,0	60	
ST12	Arnstein Arnebergs vei 30	2024-08-24 17:00:00	72,1	77,4	-6,0	60	
ST02	Professor Kohts vei 60A	2024-08-24 17:00:00	64,1	68,4	-6,0	60	
ST03	Holtet 18	2024-08-24 17:00:00	70,0	76,8	0,0	60	
ST07	Kveldsro Terrasse 11A	2024-08-24 17:00:00	62,2	70,5	-6,0	60	
ST08	Kveldsro Terrasse 3	2024-08-24 17:00:00	62,1	81,5	-6,0	60	

Namn	Adress	Datum	LEQ dBa	LMAX dBa	dbOffset	Larm	Kommentar
ST11	Professor Kohts vei 27	2024-08-24 17:00:00	63,4	83,6	-6,0	60	
ST01	Oksenøyveien 25	2024-08-24 17:00:00	51,3	63,3	-6,0	60	
ST09	Professor Kohts vei 109	2024-08-24 17:00:00	63,3	74,6	-6,0	60	
ST13	Kveldsrosvingen 1	2024-08-24 16:30:00	74,1	83,2	-6,0	60	
ST12	Arnstein Arnebergs vei 30	2024-08-24 16:30:00	72,3	78,7	-6,0	60	
ST02	Professor Kohts vei 60A	2024-08-24 16:30:00	64,6	68,9	-6,0	60	
ST03	Holtet 18	2024-08-24 16:30:00	70,2	76,0	0,0	60	
ST07	Kveldsro Terrasse 11A	2024-08-24 16:30:00	63,5	71,6	-6,0	60	
ST08	Kveldsro Terrasse 3	2024-08-24 16:30:00	63,4	72,0	-6,0	60	
ST11	Professor Kohts vei 27	2024-08-24 16:30:00	63,6	71,2	-6,0	60	
ST01	Oksenøyveien 25	2024-08-24 16:30:00	52,2	67,9	-6,0	60	
ST09	Professor Kohts vei 109	2024-08-24 16:30:00	64,2	74,6	-6,0	60	
ST13	Kveldsrosvingen 1	2024-08-24 16:00:00	72,4	83,9	-6,0	60	
ST12	Arnstein Arnebergs vei 30	2024-08-24 16:00:00	72,1	76,8	-6,0	60	
ST02	Professor Kohts vei 60A	2024-08-24 16:00:00	65,4	73,8	-6,0	60	
ST03	Holtet 18	2024-08-24 16:00:00	70,6	76,2	0,0	60	
ST07	Kveldsro Terrasse 11A	2024-08-24 16:00:00	63,8	71,4	-6,0	60	
ST08	Kveldsro Terrasse 3	2024-08-24 16:00:00	62,2	70,4	-6,0	60	
ST11	Professor Kohts vei 27	2024-08-24 16:00:00	64,2	75,2	-6,0	60	
ST01	Oksenøyveien 25	2024-08-24 16:00:00	50,2	65,4	-6,0	60	
ST09	Professor Kohts vei 109	2024-08-24 16:00:00	65,2	75,0	-6,0	60	
ST09	Professor Kohts vei 109	2024-08-24 15:45:00	65,4	75,4	-6,0	60	
ST13	Kveldsrosvingen 1	2024-08-24 15:30:00	65,4	78,8	-6,0	60	
ST12	Arnstein Arnebergs vei 30	2024-08-24 15:30:00	72,0	81,2	-6,0	60	
ST02	Professor Kohts vei 60A	2024-08-24 15:30:00	65,8	74,2	-6,0	60	
ST03	Holtet 18	2024-08-24 15:30:00	70,3	76,9	0,0	60	
ST07	Kveldsro Terrasse 11A	2024-08-24 15:30:00	61,7	71,3	-6,0	60	
ST08	Kveldsro Terrasse 3	2024-08-24 15:30:00	59,5	69,0	-6,0	60	
ST11	Professor Kohts vei 27	2024-08-24 15:30:00	64,2	79,3	-6,0	60	
ST01	Oksenøyveien 25	2024-08-24 15:30:00	48,0	60,2	-6,0	60	
ST13	Kveldsrosvingen 1	2024-08-24 15:00:00	73,9	86,3	-6,0	60	
ST12	Arnstein Arnebergs vei 30	2024-08-24 15:00:00	71,9	80,7	-6,0	60	
ST02	Professor Kohts vei 60A	2024-08-24 15:00:00	64,9	74,2	-6,0	60	
ST03	Holtet 18	2024-08-24 15:00:00	70,6	79,2	0,0	60	
ST07	Kveldsro Terrasse 11A	2024-08-24 15:00:00	61,2	65,2	-6,0	60	
ST08	Kveldsro Terrasse 3	2024-08-24 15:00:00	61,0	70,6	-6,0	60	
ST11	Professor Kohts vei 27	2024-08-24 15:00:00	63,6	77,2	-6,0	60	
ST01	Oksenøyveien 25	2024-08-24 15:00:00	48,1	58,6	-6,0	60	
ST09	Professor Kohts vei 109	2024-08-24 15:00:00	64,6	76,8	-6,0	60	
ST13	Kveldsrosvingen 1	2024-08-24 14:30:00	74,5	89,2	-6,0	60	
ST12	Arnstein Arnebergs vei 30	2024-08-24 14:30:00	72,3	77,9	-6,0	60	
ST02	Professor Kohts vei 60A	2024-08-24 14:30:00	64,6	69,9	-6,0	60	
ST03	Holtet 18	2024-08-24 14:30:00	71,2	79,0	0,0	60	
ST07	Kveldsro Terrasse 11A	2024-08-24 14:30:00	61,7	72,5	-6,0	60	

Namn	Adress	Datum	LEQ dBa	LMAX dBa	dbOffset	Larm	Kommentar
ST08	Kveldsro Terrasse 3	2024-08-24 14:30:00	61,8	71,4	-6,0	60	
ST11	Professor Kohts vei 27	2024-08-24 14:30:00	63,7	72,2	-6,0	60	
ST01	Oksenøyveien 25	2024-08-24 14:30:00	48,5	59,1	-6,0	60	
ST09	Professor Kohts vei 109	2024-08-24 14:30:00	64,1	74,6	-6,0	60	
ST13	Kveldsrosvingen 1	2024-08-24 14:00:00	72,4	90,1	-6,0	60	
ST12	Arnstein Arnebergs vei 30	2024-08-24 14:00:00	72,3	77,8	-6,0	60	
ST02	Professor Kohts vei 60A	2024-08-24 14:00:00	64,7	71,2	-6,0	60	
ST03	Holtet 18	2024-08-24 14:00:00	71,0	78,0	0,0	60	
ST07	Kveldsro Terrasse 11A	2024-08-24 14:00:00	62,0	68,4	-6,0	60	
ST08	Kveldsro Terrasse 3	2024-08-24 14:00:00	63,9	73,8	-6,0	60	
ST11	Professor Kohts vei 27	2024-08-24 14:00:00	64,6	84,6	-6,0	60	
ST01	Oksenøyveien 25	2024-08-24 14:00:00	49,0	60,8	-6,0	60	
ST09	Professor Kohts vei 109	2024-08-24 14:00:00	64,8	75,6	-6,0	60	
ST13	Kveldsrosvingen 1	2024-08-24 13:30:00	69,2	85,6	-6,0	60	
ST12	Arnstein Arnebergs vei 30	2024-08-24 13:30:00	72,7	92,4	-6,0	60	
ST02	Professor Kohts vei 60A	2024-08-24 13:30:00	64,6	68,7	-6,0	60	
ST03	Holtet 18	2024-08-24 13:30:00	71,0	77,9	0,0	60	
ST07	Kveldsro Terrasse 11A	2024-08-24 13:30:00	61,1	68,3	-6,0	60	
ST08	Kveldsro Terrasse 3	2024-08-24 13:30:00	61,4	72,3	-6,0	60	
ST11	Professor Kohts vei 27	2024-08-24 13:30:00	63,7	74,2	-6,0	60	
ST01	Oksenøyveien 25	2024-08-24 13:30:00	48,4	60,2	-6,0	60	
ST09	Professor Kohts vei 109	2024-08-24 13:30:00	64,1	76,0	-6,0	60	
ST13	Kveldsrosvingen 1	2024-08-24 13:00:00	71,5	81,6	-6,0	60	
ST12	Arnstein Arnebergs vei 30	2024-08-24 13:00:00	72,3	78,4	-6,0	60	
ST02	Professor Kohts vei 60A	2024-08-24 13:00:00	64,7	70,5	-6,0	60	
ST03	Holtet 18	2024-08-24 13:00:00	71,1	82,8	0,0	60	
ST07	Kveldsro Terrasse 11A	2024-08-24 13:00:00	61,8	68,2	-6,0	60	
ST08	Kveldsro Terrasse 3	2024-08-24 13:00:00	63,4	71,9	-6,0	60	
ST11	Professor Kohts vei 27	2024-08-24 13:00:00	64,2	75,2	-6,0	60	
ST01	Oksenøyveien 25	2024-08-24 13:00:00	49,7	71,6	-6,0	60	
ST09	Professor Kohts vei 109	2024-08-24 13:00:00	64,9	75,6	-6,0	60	
ST13	Kveldsrosvingen 1	2024-08-24 12:30:00	71,1	80,7	-6,0	60	
ST12	Arnstein Arnebergs vei 30	2024-08-24 12:30:00	72,5	77,3	-6,0	60	
ST02	Professor Kohts vei 60A	2024-08-24 12:30:00	64,7	68,8	-6,0	60	
ST03	Holtet 18	2024-08-24 12:30:00	70,6	77,1	0,0	60	
ST07	Kveldsro Terrasse 11A	2024-08-24 12:30:00	61,7	71,4	-6,0	60	
ST08	Kveldsro Terrasse 3	2024-08-24 12:30:00	63,4	74,5	-6,0	60	
ST11	Professor Kohts vei 27	2024-08-24 12:30:00	64,3	72,2	-6,0	60	
ST01	Oksenøyveien 25	2024-08-24 12:30:00	48,6	60,0	-6,0	60	
ST09	Professor Kohts vei 109	2024-08-24 12:30:00	64,6	77,2	-6,0	60	
ST13	Kveldsrosvingen 1	2024-08-24 12:00:00	72,3	80,4	-6,0	60	
ST12	Arnstein Arnebergs vei 30	2024-08-24 12:00:00	72,5	84,4	-6,0	60	
ST02	Professor Kohts vei 60A	2024-08-24 12:00:00	64,5	69,4	-6,0	60	
ST03	Holtet 18	2024-08-24 12:00:00	71,2	77,9	0,0	60	

Namn	Adress	Datum	LEQ dBa	LMAX dBa	dbOffset	Larm	Kommentar
ST07	Kveldsro Terrasse 11A	2024-08-24 12:00:00	61,8	76,1	-6,0	60	
ST08	Kveldsro Terrasse 3	2024-08-24 12:00:00	64,1	73,7	-6,0	60	
ST11	Professor Kohts vei 27	2024-08-24 12:00:00	63,8	74,0	-6,0	60	
ST01	Oksenøyveien 25	2024-08-24 12:00:00	48,8	63,9	-6,0	60	
ST09	Professor Kohts vei 109	2024-08-24 12:00:00	64,5	74,8	-6,0	60	
ST13	Kveldsrosvingen 1	2024-08-24 11:30:00	65,6	80,8	-6,0	60	
ST12	Arnstein Arnebergs vei 30	2024-08-24 11:30:00	71,8	82,7	-6,0	60	
ST02	Professor Kohts vei 60A	2024-08-24 11:30:00	64,3	68,8	-6,0	60	
ST03	Holtet 18	2024-08-24 11:30:00	71,5	80,2	0,0	60	
ST07	Kveldsro Terrasse 11A	2024-08-24 11:30:00	63,3	70,3	-6,0	60	
ST08	Kveldsro Terrasse 3	2024-08-24 11:30:00	60,2	71,9	-6,0	60	
ST11	Professor Kohts vei 27	2024-08-24 11:30:00	63,2	71,8	-6,0	60	
ST01	Oksenøyveien 25	2024-08-24 11:30:00	49,0	61,2	-6,0	60	
ST09	Professor Kohts vei 109	2024-08-24 11:30:00	64,8	78,3	-6,0	60	
ST13	Kveldsrosvingen 1	2024-08-24 11:00:00	69,3	81,2	-6,0	60	
ST12	Arnstein Arnebergs vei 30	2024-08-24 11:00:00	71,9	82,9	-6,0	60	
ST02	Professor Kohts vei 60A	2024-08-24 11:00:00	64,4	69,8	-6,0	60	
ST03	Holtet 18	2024-08-24 11:00:00	72,3	77,8	0,0	60	
ST07	Kveldsro Terrasse 11A	2024-08-24 11:00:00	64,5	70,9	-6,0	60	
ST08	Kveldsro Terrasse 3	2024-08-24 11:00:00	62,7	72,1	-6,0	60	
ST11	Professor Kohts vei 27	2024-08-24 11:00:00	63,0	71,3	-6,0	60	
ST01	Oksenøyveien 25	2024-08-24 11:00:00	49,2	65,8	-6,0	60	
ST09	Professor Kohts vei 109	2024-08-24 11:00:00	65,5	74,9	-6,0	60	
ST13	Kveldsrosvingen 1	2024-08-24 10:30:00	72,3	81,5	-6,0	60	
ST12	Arnstein Arnebergs vei 30	2024-08-24 10:30:00	71,0	76,1	-6,0	60	
ST02	Professor Kohts vei 60A	2024-08-24 10:30:00	62,9	67,4	-6,0	60	
ST03	Holtet 18	2024-08-24 10:30:00	71,2	78,5	0,0	60	
ST07	Kveldsro Terrasse 11A	2024-08-24 10:30:00	64,3	69,6	-6,0	60	
ST08	Kveldsro Terrasse 3	2024-08-24 10:30:00	63,3	71,5	-6,0	60	
ST11	Professor Kohts vei 27	2024-08-24 10:30:00	63,6	74,4	-6,0	60	
ST01	Oksenøyveien 25	2024-08-24 10:30:00	48,7	59,4	-6,0	60	
ST09	Professor Kohts vei 109	2024-08-24 10:30:00	65,5	79,3	-6,0	60	
ST13	Kveldsrosvingen 1	2024-08-24 10:00:00	72,6	80,7	-6,0	60	
ST12	Arnstein Arnebergs vei 30	2024-08-24 10:00:00	69,6	77,1	-6,0	60	
ST02	Professor Kohts vei 60A	2024-08-24 10:00:00	61,8	67,0	-6,0	60	
ST03	Holtet 18	2024-08-24 10:00:00	69,9	75,9	0,0	60	
ST07	Kveldsro Terrasse 11A	2024-08-24 10:00:00	61,3	67,0	-6,0	60	
ST08	Kveldsro Terrasse 3	2024-08-24 10:00:00	63,3	69,8	-6,0	60	
ST11	Professor Kohts vei 27	2024-08-24 10:00:00	64,4	78,0	-6,0	60	
ST01	Oksenøyveien 25	2024-08-24 10:00:00	47,2	60,9	-6,0	60	
ST09	Professor Kohts vei 109	2024-08-24 10:00:00	66,1	78,7	-6,0	60	
ST13	Kveldsrosvingen 1	2024-08-24 09:30:00	72,4	82,6	-6,0	60	
ST12	Arnstein Arnebergs vei 30	2024-08-24 09:30:00	69,1	76,4	-6,0	60	
ST02	Professor Kohts vei 60A	2024-08-24 09:30:00	54,5	60,6	-6,0	60	

Namn	Adress	Datum	LEQ dBa	LMAX dBa	dbOffset	Larm	Kommentar
ST03	Holtet 18	2024-08-24 09:30:00	69,0	76,1	0,0	60	
ST07	Kveldsro Terrasse 11A	2024-08-24 09:30:00	58,8	65,8	-6,0	60	
ST08	Kveldsro Terrasse 3	2024-08-24 09:30:00	62,9	71,3	-6,0	60	
ST11	Professor Kohts vei 27	2024-08-24 09:30:00	62,5	74,6	-6,0	60	
ST01	Oksenøyveien 25	2024-08-24 09:30:00	48,3	62,9	-6,0	60	
ST09	Professor Kohts vei 109	2024-08-24 09:30:00	64,6	81,8	-6,0	60	
ST13	Kveldsrosvingen 1	2024-08-24 09:00:00	72,1	80,5	-6,0	60	
ST12	Arnstein Arnebergs vei 30	2024-08-24 09:00:00	69,2	79,0	-6,0	60	
ST02	Professor Kohts vei 60A	2024-08-24 09:00:00	55,7	63,5	-6,0	60	
ST03	Holtet 18	2024-08-24 09:00:00	69,8	76,6	0,0	60	
ST07	Kveldsro Terrasse 11A	2024-08-24 09:00:00	58,8	63,2	-6,0	60	
ST08	Kveldsro Terrasse 3	2024-08-24 09:00:00	62,4	70,0	-6,0	60	
ST11	Professor Kohts vei 27	2024-08-24 09:00:00	61,7	77,2	-6,0	60	
ST01	Oksenøyveien 25	2024-08-24 09:00:00	48,9	62,2	-6,0	60	
ST09	Professor Kohts vei 109	2024-08-24 09:00:00	63,4	75,6	-6,0	60	
ST13	Kveldsrosvingen 1	2024-08-24 08:30:00	71,5	79,4	-6,0	60	
ST12	Arnstein Arnebergs vei 30	2024-08-24 08:30:00	69,3	78,5	-6,0	60	
ST02	Professor Kohts vei 60A	2024-08-24 08:30:00	55,6	67,7	-6,0	60	
ST03	Holtet 18	2024-08-24 08:30:00	68,4	73,7	0,0	60	
ST07	Kveldsro Terrasse 11A	2024-08-24 08:30:00	58,2	63,0	-6,0	60	
ST08	Kveldsro Terrasse 3	2024-08-24 08:30:00	61,9	68,9	-6,0	60	
ST11	Professor Kohts vei 27	2024-08-24 08:30:00	59,6	71,5	-6,0	60	
ST01	Oksenøyveien 25	2024-08-24 08:30:00	49,6	77,0	-6,0	60	
ST09	Professor Kohts vei 109	2024-08-24 08:30:00	63,1	74,8	-6,0	60	
ST13	Kveldsrosvingen 1	2024-08-24 08:00:00	67,4	78,6	-6,0	60	
ST12	Arnstein Arnebergs vei 30	2024-08-24 08:00:00	67,4	77,2	-6,0	60	
ST02	Professor Kohts vei 60A	2024-08-24 08:00:00	53,4	61,8	-6,0	60	
ST03	Holtet 18	2024-08-24 08:00:00	65,5	72,3	0,0	60	
ST07	Kveldsro Terrasse 11A	2024-08-24 08:00:00	56,4	63,5	-6,0	60	
ST08	Kveldsro Terrasse 3	2024-08-24 08:00:00	56,7	67,3	-6,0	60	
ST11	Professor Kohts vei 27	2024-08-24 08:00:00	58,8	71,7	-6,0	60	
ST01	Oksenøyveien 25	2024-08-24 08:00:00	44,9	57,0	-6,0	60	
ST09	Professor Kohts vei 109	2024-08-24 08:00:00	61,4	75,2	-6,0	60	
ST13	Kveldsrosvingen 1	2024-08-24 07:30:00	64,0	77,6	-6,0	60	
ST12	Arnstein Arnebergs vei 30	2024-08-24 07:30:00	68,1	79,1	-6,0	60	
ST02	Professor Kohts vei 60A	2024-08-24 07:30:00	54,8	64,2	-6,0	60	
ST03	Holtet 18	2024-08-24 07:30:00	66,8	75,3	0,0	60	
ST07	Kveldsro Terrasse 11A	2024-08-24 07:30:00	55,8	63,9	-6,0	60	
ST08	Kveldsro Terrasse 3	2024-08-24 07:30:00	54,2	74,0	-6,0	60	
ST11	Professor Kohts vei 27	2024-08-24 07:30:00	58,1	71,9	-6,0	60	
ST01	Oksenøyveien 25	2024-08-24 07:30:00	48,5	54,9	-6,0	60	
ST09	Professor Kohts vei 109	2024-08-24 07:30:00	60,2	75,8	-6,0	60	
ST13	Kveldsrosvingen 1	2024-08-24 07:00:00	63,2	72,9	-6,0	60	
ST12	Arnstein Arnebergs vei 30	2024-08-24 07:00:00	67,6	80,1	-6,0	60	

Namn	Adress	Datum	LEQ dBa	LMAX dBa	dbOffset	Larm	Kommentar
ST02	Professor Kohts vei 60A	2024-08-24 07:00:00	54,7	62,5	-6,0	60	
ST03	Holtet 18	2024-08-24 07:00:00	66,7	73,9	0,0	60	
ST07	Kveldsro Terrasse 11A	2024-08-24 07:00:00	57,5	64,4	-6,0	60	
ST08	Kveldsro Terrasse 3	2024-08-24 07:00:00	54,5	61,6	-6,0	60	
ST11	Professor Kohts vei 27	2024-08-24 07:00:00	57,4	75,2	-6,0	60	
ST01	Oksenøyveien 25	2024-08-24 07:00:00	48,3	63,3	-6,0	60	
ST09	Professor Kohts vei 109	2024-08-24 07:00:00	60,9	80,7	-6,0	60	
ST13	Kveldsrosvingen 1	2024-08-24 06:30:00	59,0	79,0	-6,0	45	
ST12	Arnstein Arnebergs vei 30	2024-08-24 06:30:00	67,0	79,9	-6,0	45	
ST02	Professor Kohts vei 60A	2024-08-24 06:30:00	54,3	64,7	-6,0	45	
ST03	Holtet 18	2024-08-24 06:30:00	66,3	73,9	0,0	45	
ST07	Kveldsro Terrasse 11A	2024-08-24 06:30:00	57,9	64,4	-6,0	45	
ST08	Kveldsro Terrasse 3	2024-08-24 06:30:00	53,4	64,7	-6,0	45	
ST11	Professor Kohts vei 27	2024-08-24 06:30:00	54,5	70,4	-6,0	45	
ST01	Oksenøyveien 25	2024-08-24 06:30:00	48,7	60,7	-6,0	45	
ST09	Professor Kohts vei 109	2024-08-24 06:30:00	59,1	74,3	-6,0	45	
ST13	Kveldsrosvingen 1	2024-08-24 06:00:00	53,9	63,2	-6,0	45	
ST12	Arnstein Arnebergs vei 30	2024-08-24 06:00:00	64,4	78,1	-6,0	45	
ST02	Professor Kohts vei 60A	2024-08-24 06:00:00	51,4	63,2	-6,0	45	
ST03	Holtet 18	2024-08-24 06:00:00	63,9	72,2	0,0	45	
ST07	Kveldsro Terrasse 11A	2024-08-24 06:00:00	55,3	62,6	-6,0	45	
ST08	Kveldsro Terrasse 3	2024-08-24 06:00:00	50,3	59,1	-6,0	45	
ST11	Professor Kohts vei 27	2024-08-24 06:00:00	52,3	70,2	-6,0	45	
ST01	Oksenøyveien 25	2024-08-24 06:00:00	45,2	55,8	-6,0	45	
ST09	Professor Kohts vei 109	2024-08-24 06:00:00	57,5	78,1	-6,0	45	
ST13	Kveldsrosvingen 1	2024-08-24 05:30:00	53,4	60,4	-6,0	45	
ST12	Arnstein Arnebergs vei 30	2024-08-24 05:30:00	64,2	77,9	-6,0	45	
ST02	Professor Kohts vei 60A	2024-08-24 05:30:00	51,7	61,6	-6,0	45	
ST03	Holtet 18	2024-08-24 05:30:00	63,6	73,7	0,0	45	
ST07	Kveldsro Terrasse 11A	2024-08-24 05:30:00	54,5	66,2	-6,0	45	
ST08	Kveldsro Terrasse 3	2024-08-24 05:30:00	50,1	61,0	-6,0	45	
ST11	Professor Kohts vei 27	2024-08-24 05:30:00	53,3	70,5	-6,0	45	
ST01	Oksenøyveien 25	2024-08-24 05:30:00	42,5	54,3	-6,0	45	
ST09	Professor Kohts vei 109	2024-08-24 05:30:00	57,6	77,8	-6,0	45	
ST13	Kveldsrosvingen 1	2024-08-24 05:00:00	52,8	60,2	-6,0	45	
ST12	Arnstein Arnebergs vei 30	2024-08-24 05:00:00	63,4	76,6	-6,0	45	
ST02	Professor Kohts vei 60A	2024-08-24 05:00:00	50,5	61,0	-6,0	45	
ST03	Holtet 18	2024-08-24 05:00:00	62,0	73,1	0,0	45	
ST07	Kveldsro Terrasse 11A	2024-08-24 05:00:00	52,8	62,9	-6,0	45	
ST08	Kveldsro Terrasse 3	2024-08-24 05:00:00	48,7	58,1	-6,0	45	
ST11	Professor Kohts vei 27	2024-08-24 05:00:00	49,5	68,9	-6,0	45	
ST01	Oksenøyveien 25	2024-08-24 05:00:00	42,1	56,7	-6,0	45	
ST09	Professor Kohts vei 109	2024-08-24 05:00:00	54,6	70,1	-6,0	45	
ST13	Kveldsrosvingen 1	2024-08-24 04:30:00	52,8	59,5	-6,0	45	

Namn	Adress	Datum	LEQ dBa	LMAX dBa	dbOffset	Larm	Kommentar
ST12	Arnstein Arnebergs vei 30	2024-08-24 04:30:00	63,5	78,6	-6,0	45	
ST02	Professor Kohts vei 60A	2024-08-24 04:30:00	50,8	62,6	-6,0	45	
ST03	Holtet 18	2024-08-24 04:30:00	62,1	74,8	0,0	45	
ST07	Kveldsro Terrasse 11A	2024-08-24 04:30:00	53,4	64,1	-6,0	45	
ST08	Kveldsro Terrasse 3	2024-08-24 04:30:00	49,2	59,3	-6,0	45	
ST11	Professor Kohts vei 27	2024-08-24 04:30:00	51,8	70,7	-6,0	45	
ST01	Oksenøyveien 25	2024-08-24 04:30:00	41,2	52,9	-6,0	45	
ST09	Professor Kohts vei 109	2024-08-24 04:30:00	55,3	72,6	-6,0	45	
ST13	Kveldsrosvingen 1	2024-08-24 04:00:00	53,2	59,5	-6,0	45	
ST12	Arnstein Arnebergs vei 30	2024-08-24 04:00:00	63,3	75,1	-6,0	45	
ST02	Professor Kohts vei 60A	2024-08-24 04:00:00	51,2	60,1	-6,0	45	
ST03	Holtet 18	2024-08-24 04:00:00	62,5	72,2	0,0	45	
ST07	Kveldsro Terrasse 11A	2024-08-24 04:00:00	54,1	64,1	-6,0	45	
ST08	Kveldsro Terrasse 3	2024-08-24 04:00:00	49,9	58,6	-6,0	45	
ST11	Professor Kohts vei 27	2024-08-24 04:00:00	53,1	72,1	-6,0	45	
ST01	Oksenøyveien 25	2024-08-24 04:00:00	43,3	58,6	-6,0	45	
ST09	Professor Kohts vei 109	2024-08-24 04:00:00	55,5	72,6	-6,0	45	
ST13	Kveldsrosvingen 1	2024-08-24 03:30:00	53,1	60,2	-6,0	45	
ST12	Arnstein Arnebergs vei 30	2024-08-24 03:30:00	63,5	78,3	-6,0	45	
ST02	Professor Kohts vei 60A	2024-08-24 03:30:00	50,6	60,6	-6,0	45	
ST03	Holtet 18	2024-08-24 03:30:00	62,8	74,8	0,0	45	
ST07	Kveldsro Terrasse 11A	2024-08-24 03:30:00	53,4	62,3	-6,0	45	
ST08	Kveldsro Terrasse 3	2024-08-24 03:30:00	48,9	58,6	-6,0	45	
ST11	Professor Kohts vei 27	2024-08-24 03:30:00	51,5	70,2	-6,0	45	
ST01	Oksenøyveien 25	2024-08-24 03:30:00	44,5	65,8	-6,0	45	
ST09	Professor Kohts vei 109	2024-08-24 03:30:00	54,8	69,8	-6,0	45	
ST13	Kveldsrosvingen 1	2024-08-24 03:00:00	52,7	58,5	-6,0	45	
ST12	Arnstein Arnebergs vei 30	2024-08-24 03:00:00	63,2	78,5	-6,0	45	
ST02	Professor Kohts vei 60A	2024-08-24 03:00:00	50,5	62,1	-6,0	45	
ST03	Holtet 18	2024-08-24 03:00:00	62,4	74,0	0,0	45	
ST07	Kveldsro Terrasse 11A	2024-08-24 03:00:00	53,4	63,3	-6,0	45	
ST08	Kveldsro Terrasse 3	2024-08-24 03:00:00	48,8	60,6	-6,0	45	
ST11	Professor Kohts vei 27	2024-08-24 03:00:00	53,5	68,7	-6,0	45	
ST01	Oksenøyveien 25	2024-08-24 03:00:00	42,3	53,3	-6,0	45	
ST09	Professor Kohts vei 109	2024-08-24 03:00:00	56,2	71,9	-6,0	45	
ST13	Kveldsrosvingen 1	2024-08-24 02:30:00	52,7	58,7	-6,0	45	
ST12	Arnstein Arnebergs vei 30	2024-08-24 02:30:00	63,1	77,2	-6,0	45	
ST02	Professor Kohts vei 60A	2024-08-24 02:30:00	50,9	59,8	-6,0	45	
ST03	Holtet 18	2024-08-24 02:30:00	61,5	71,4	0,0	45	
ST07	Kveldsro Terrasse 11A	2024-08-24 02:30:00	53,4	62,6	-6,0	45	
ST08	Kveldsro Terrasse 3	2024-08-24 02:30:00	49,2	57,8	-6,0	45	
ST11	Professor Kohts vei 27	2024-08-24 02:30:00	54,2	69,1	-6,0	45	
ST01	Oksenøyveien 25	2024-08-24 02:30:00	40,2	52,9	-6,0	45	
ST09	Professor Kohts vei 109	2024-08-24 02:30:00	55,6	71,8	-6,0	45	

Namn	Adress	Datum	LEQ dBa	LMAX dBa	dbOffset	Larm	Kommentar
ST13	Kveldsrosvingen 1	2024-08-24 02:00:00	52,6	58,3	-6,0	45	
ST12	Arnstein Arnebergs vei 30	2024-08-24 02:00:00	63,7	75,3	-6,0	45	
ST02	Professor Kohts vei 60A	2024-08-24 02:00:00	50,9	62,5	-6,0	45	
ST03	Holtet 18	2024-08-24 02:00:00	62,0	71,2	0,0	45	
ST07	Kveldsro Terrasse 11A	2024-08-24 02:00:00	53,8	62,7	-6,0	45	
ST08	Kveldsro Terrasse 3	2024-08-24 02:00:00	49,3	58,0	-6,0	45	
ST11	Professor Kohts vei 27	2024-08-24 02:00:00	52,4	69,3	-6,0	45	
ST01	Oksenøyveien 25	2024-08-24 02:00:00	42,7	53,9	-6,0	45	
ST09	Professor Kohts vei 109	2024-08-24 02:00:00	55,1	69,7	-6,0	45	
ST13	Kveldsrosvingen 1	2024-08-24 01:30:00	53,6	60,4	-6,0	45	
ST12	Arnstein Arnebergs vei 30	2024-08-24 01:30:00	64,6	76,3	-6,0	45	
ST02	Professor Kohts vei 60A	2024-08-24 01:30:00	52,2	61,9	-6,0	45	
ST03	Holtet 18	2024-08-24 01:30:00	63,4	73,2	0,0	45	
ST07	Kveldsro Terrasse 11A	2024-08-24 01:30:00	55,2	63,6	-6,0	45	
ST08	Kveldsro Terrasse 3	2024-08-24 01:30:00	51,0	59,0	-6,0	45	
ST11	Professor Kohts vei 27	2024-08-24 01:30:00	54,5	68,8	-6,0	45	
ST01	Oksenøyveien 25	2024-08-24 01:30:00	42,5	52,2	-6,0	45	
ST09	Professor Kohts vei 109	2024-08-24 01:30:00	58,2	76,4	-6,0	45	
ST13	Kveldsrosvingen 1	2024-08-24 01:00:00	53,8	59,5	-6,0	45	
ST12	Arnstein Arnebergs vei 30	2024-08-24 01:00:00	64,8	79,2	-6,0	45	
ST02	Professor Kohts vei 60A	2024-08-24 01:00:00	52,7	62,6	-6,0	45	
ST03	Holtet 18	2024-08-24 01:00:00	63,5	72,7	0,0	45	
ST07	Kveldsro Terrasse 11A	2024-08-24 01:00:00	54,9	65,4	-6,0	45	
ST08	Kveldsro Terrasse 3	2024-08-24 01:00:00	50,9	58,7	-6,0	45	
ST11	Professor Kohts vei 27	2024-08-24 01:00:00	56,0	70,0	-6,0	45	
ST01	Oksenøyveien 25	2024-08-24 01:00:00	43,9	64,9	-6,0	45	
ST09	Professor Kohts vei 109	2024-08-24 01:00:00	58,3	72,8	-6,0	45	
ST13	Kveldsrosvingen 1	2024-08-24 00:30:00	54,6	60,2	-6,0	45	
ST12	Arnstein Arnebergs vei 30	2024-08-24 00:30:00	65,7	78,7	-6,0	45	
ST02	Professor Kohts vei 60A	2024-08-24 00:30:00	53,7	60,8	-6,0	45	
ST03	Holtet 18	2024-08-24 00:30:00	64,7	72,6	0,0	45	
ST07	Kveldsro Terrasse 11A	2024-08-24 00:30:00	56,5	65,0	-6,0	45	
ST08	Kveldsro Terrasse 3	2024-08-24 00:30:00	52,3	62,0	-6,0	45	
ST11	Professor Kohts vei 27	2024-08-24 00:30:00	57,1	72,8	-6,0	45	
ST01	Oksenøyveien 25	2024-08-24 00:30:00	42,5	50,0	-6,0	45	
ST09	Professor Kohts vei 109	2024-08-24 00:30:00	59,5	73,8	-6,0	45	
ST13	Kveldsrosvingen 1	2024-08-24 00:00:00	55,3	60,7	-6,0	45	
ST12	Arnstein Arnebergs vei 30	2024-08-24 00:00:00	66,4	76,5	-6,0	45	
ST02	Professor Kohts vei 60A	2024-08-24 00:00:00	54,2	62,0	-6,0	45	
ST03	Holtet 18	2024-08-24 00:00:00	65,2	72,4	0,0	45	
ST07	Kveldsro Terrasse 11A	2024-08-24 00:00:00	57,7	65,5	-6,0	45	
ST08	Kveldsro Terrasse 3	2024-08-24 00:00:00	53,8	61,4	-6,0	45	
ST11	Professor Kohts vei 27	2024-08-24 00:00:00	58,6	77,1	-6,0	45	
ST01	Oksenøyveien 25	2024-08-24 00:00:00	43,7	59,2	-6,0	45	

Namn	Adress	Datum	LEQ dBa	LMAX dBa	dbOffset	Larm	Kommentar
ST09	Professor Kohts vei 109	2024-08-24 00:00:00	60,6	77,6	-6,0	45	
ST13	Kveldsrosvingen 1	2024-08-23 23:30:00	55,1	61,3	-6,0	45	
ST12	Arnstein Arnebergs vei 30	2024-08-23 23:30:00	66,7	83,8	-6,0	45	
ST02	Professor Kohts vei 60A	2024-08-23 23:30:00	54,0	63,5	-6,0	45	
ST03	Holtet 18	2024-08-23 23:30:00	65,4	73,0	0,0	45	
ST07	Kveldsro Terrasse 11A	2024-08-23 23:30:00	58,0	68,6	-6,0	45	
ST08	Kveldsro Terrasse 3	2024-08-23 23:30:00	53,5	60,9	-6,0	45	
ST11	Professor Kohts vei 27	2024-08-23 23:30:00	58,8	72,5	-6,0	45	
ST01	Oksenøyveien 25	2024-08-23 23:30:00	43,3	52,6	-6,0	45	
ST09	Professor Kohts vei 109	2024-08-23 23:30:00	59,9	72,5	-6,0	45	
ST13	Kveldsrosvingen 1	2024-08-23 23:00:00	55,4	60,8	-6,0	45	
ST12	Arnstein Arnebergs vei 30	2024-08-23 23:00:00	66,7	79,0	-6,0	45	
ST02	Professor Kohts vei 60A	2024-08-23 23:00:00	54,4	64,7	-6,0	45	
ST03	Holtet 18	2024-08-23 23:00:00	65,6	72,4	0,0	45	
ST07	Kveldsro Terrasse 11A	2024-08-23 23:00:00	57,7	65,7	-6,0	45	
ST08	Kveldsro Terrasse 3	2024-08-23 23:00:00	53,2	60,9	-6,0	45	
ST11	Professor Kohts vei 27	2024-08-23 23:00:00	59,6	71,0	-6,0	45	
ST01	Oksenøyveien 25	2024-08-23 23:00:00	43,2	55,3	-6,0	45	
ST09	Professor Kohts vei 109	2024-08-23 23:00:00	60,4	77,5	-6,0	45	
ST13	Kveldsrosvingen 1	2024-08-23 22:30:00	55,6	60,9	-6,0	45	
ST12	Arnstein Arnebergs vei 30	2024-08-23 22:30:00	67,3	79,7	-6,0	45	
ST02	Professor Kohts vei 60A	2024-08-23 22:30:00	54,9	61,4	-6,0	45	
ST03	Holtet 18	2024-08-23 22:30:00	66,3	72,5	0,0	45	
ST07	Kveldsro Terrasse 11A	2024-08-23 22:30:00	58,0	63,7	-6,0	45	
ST08	Kveldsro Terrasse 3	2024-08-23 22:30:00	53,4	59,1	-6,0	45	
ST11	Professor Kohts vei 27	2024-08-23 22:30:00	59,8	71,8	-6,0	45	
ST01	Oksenøyveien 25	2024-08-23 22:30:00	43,6	54,5	-6,0	45	
ST09	Professor Kohts vei 109	2024-08-23 22:30:00	60,8	74,9	-6,0	45	
ST13	Kveldsrosvingen 1	2024-08-23 22:00:00	55,1	58,5	-6,0	55	
ST12	Arnstein Arnebergs vei 30	2024-08-23 22:00:00	68,1	88,7	-6,0	55	
ST02	Professor Kohts vei 60A	2024-08-23 22:00:00	54,8	62,4	-6,0	55	
ST03	Holtet 18	2024-08-23 22:00:00	66,6	71,8	0,0	55	
ST07	Kveldsro Terrasse 11A	2024-08-23 22:00:00	57,2	62,1	-6,0	55	
ST08	Kveldsro Terrasse 3	2024-08-23 22:00:00	52,8	58,7	-6,0	55	
ST11	Professor Kohts vei 27	2024-08-23 22:00:00	60,0	72,5	-6,0	55	
ST01	Oksenøyveien 25	2024-08-23 22:00:00	46,7	62,6	-6,0	55	
ST09	Professor Kohts vei 109	2024-08-23 22:00:00	60,9	72,2	-6,0	55	
ST13	Kveldsrosvingen 1	2024-08-23 21:30:00	54,4	63,0	-6,0	55	
ST12	Arnstein Arnebergs vei 30	2024-08-23 21:30:00	68,1	77,3	-6,0	55	
ST02	Professor Kohts vei 60A	2024-08-23 21:30:00	54,8	75,0	-6,0	55	
ST03	Holtet 18	2024-08-23 21:30:00	66,3	74,3	0,0	55	
ST08	Kveldsro Terrasse 3	2024-08-23 21:30:00	52,2	65,7	-6,0	55	
ST11	Professor Kohts vei 27	2024-08-23 21:30:00	61,2	71,4	-6,0	55	
ST01	Oksenøyveien 25	2024-08-23 21:30:00	44,5	53,3	-6,0	55	

Namn	Adress	Datum	LEQ dBa	LMAX dBa	dbOffset	Larm	Kommentar
ST09	Professor Kohts vei 109	2024-08-23 21:30:00	62,7	83,0	-6,0	55	
ST07	Kveldsro Terrasse 11A	2024-08-23 21:30:00	56,1	73,1	-6,0	55	
ST13	Kveldsrosvingen 1	2024-08-23 21:00:00	57,3	73,8	-6,0	55	
ST12	Arnstein Arnebergs vei 30	2024-08-23 21:00:00	69,5	81,8	-6,0	55	
ST02	Professor Kohts vei 60A	2024-08-23 21:00:00	57,2	67,8	-6,0	55	
ST03	Holtet 18	2024-08-23 21:00:00	66,7	82,5	0,0	55	
ST08	Kveldsro Terrasse 3	2024-08-23 21:00:00	52,9	66,8	-6,0	55	
ST11	Professor Kohts vei 27	2024-08-23 21:00:00	62,9	88,0	-6,0	55	
ST01	Oksenøyveien 25	2024-08-23 21:00:00	45,1	57,0	-6,0	55	
ST09	Professor Kohts vei 109	2024-08-23 21:00:00	64,6	94,2	-6,0	55	
ST07	Kveldsro Terrasse 11A	2024-08-23 21:00:00	56,5	78,5	-6,0	55	
ST13	Kveldsrosvingen 1	2024-08-23 20:30:00	58,9	71,7	-6,0	55	
ST12	Arnstein Arnebergs vei 30	2024-08-23 20:30:00	68,5	77,9	-6,0	55	
ST02	Professor Kohts vei 60A	2024-08-23 20:30:00	61,9	68,8	-6,0	55	
ST03	Holtet 18	2024-08-23 20:30:00	68,8	81,4	0,0	55	
ST08	Kveldsro Terrasse 3	2024-08-23 20:30:00	55,2	73,8	-6,0	55	
ST11	Professor Kohts vei 27	2024-08-23 20:30:00	62,7	80,6	-6,0	55	
ST01	Oksenøyveien 25	2024-08-23 20:30:00	44,0	60,0	-6,0	55	
ST09	Professor Kohts vei 109	2024-08-23 20:30:00	63,5	75,0	-6,0	55	
ST07	Kveldsro Terrasse 11A	2024-08-23 20:30:00	59,1	77,1	-6,0	55	
ST13	Kveldsrosvingen 1	2024-08-23 20:00:00	60,6	68,0	-6,0	55	
ST12	Arnstein Arnebergs vei 30	2024-08-23 20:00:00	70,7	77,5	-6,0	55	
ST02	Professor Kohts vei 60A	2024-08-23 20:00:00	63,4	72,7	-6,0	55	
ST03	Holtet 18	2024-08-23 20:00:00	70,9	78,6	0,0	55	
ST08	Kveldsro Terrasse 3	2024-08-23 20:00:00	57,9	63,0	-6,0	55	
ST11	Professor Kohts vei 27	2024-08-23 20:00:00	62,0	72,7	-6,0	55	
ST01	Oksenøyveien 25	2024-08-23 20:00:00	50,8	67,6	-6,0	55	
ST09	Professor Kohts vei 109	2024-08-23 20:00:00	64,5	77,5	-6,0	55	
ST07	Kveldsro Terrasse 11A	2024-08-23 20:00:00	62,2	67,6	-6,0	55	
ST13	Kveldsrosvingen 1	2024-08-23 19:30:00	61,9	67,5	-6,0	55	
ST12	Arnstein Arnebergs vei 30	2024-08-23 19:30:00	71,2	78,0	-6,0	55	
ST02	Professor Kohts vei 60A	2024-08-23 19:30:00	64,2	69,5	-6,0	55	
ST03	Holtet 18	2024-08-23 19:30:00	71,1	77,1	0,0	55	
ST08	Kveldsro Terrasse 3	2024-08-23 19:30:00	60,3	68,6	-6,0	55	
ST11	Professor Kohts vei 27	2024-08-23 19:30:00	62,6	74,0	-6,0	55	
ST01	Oksenøyveien 25	2024-08-23 19:30:00	49,1	64,8	-6,0	55	
ST07	Kveldsro Terrasse 11A	2024-08-23 19:30:00	63,9	69,9	-6,0	55	
ST13	Kveldsrosvingen 1	2024-08-23 19:00:00	64,4	79,9	-6,0	60	
ST12	Arnstein Arnebergs vei 30	2024-08-23 19:00:00	71,7	78,7	-6,0	60	
ST02	Professor Kohts vei 60A	2024-08-23 19:00:00	65,1	72,0	-6,0	60	
ST03	Holtet 18	2024-08-23 19:00:00	71,4	75,9	0,0	60	
ST08	Kveldsro Terrasse 3	2024-08-23 19:00:00	61,3	70,1	-6,0	60	
ST11	Professor Kohts vei 27	2024-08-23 19:00:00	63,6	75,2	-6,0	60	
ST01	Oksenøyveien 25	2024-08-23 19:00:00	49,9	64,3	-6,0	60	

Namn	Adress	Datum	LEQ dBa	LMAX dBa	dbOffset	Larm	Kommentar
ST07	Kveldsro Terrasse 11A	2024-08-23 19:00:00	64,7	69,1	-6,0	60	
ST13	Kveldsrosvingen 1	2024-08-23 18:30:00	66,5	84,7	-6,0	60	
ST12	Arnstein Arnebergs vei 30	2024-08-23 18:30:00	71,5	80,3	-6,0	60	
ST02	Professor Kohts vei 60A	2024-08-23 18:30:00	63,6	72,2	-6,0	60	
ST03	Holtet 18	2024-08-23 18:30:00	71,1	79,7	0,0	60	
ST08	Kveldsro Terrasse 3	2024-08-23 18:30:00	61,6	71,3	-6,0	60	
ST11	Professor Kohts vei 27	2024-08-23 18:30:00	65,9	73,8	-6,0	60	
ST01	Oksenøyveien 25	2024-08-23 18:30:00	49,0	61,4	-6,0	60	
ST07	Kveldsro Terrasse 11A	2024-08-23 18:30:00	63,4	70,3	-6,0	60	
ST13	Kveldsrosvingen 1	2024-08-23 18:00:00	69,9	83,0	-6,0	60	
ST12	Arnstein Arnebergs vei 30	2024-08-23 18:00:00	70,4	77,5	-6,0	60	
ST02	Professor Kohts vei 60A	2024-08-23 18:00:00	62,7	69,6	-6,0	60	
ST03	Holtet 18	2024-08-23 18:00:00	70,5	77,6	0,0	60	
ST08	Kveldsro Terrasse 3	2024-08-23 18:00:00	64,9	77,5	-6,0	60	
ST11	Professor Kohts vei 27	2024-08-23 18:00:00	65,5	74,8	-6,0	60	
ST01	Oksenøyveien 25	2024-08-23 18:00:00	50,5	63,6	-6,0	60	
ST07	Kveldsro Terrasse 11A	2024-08-23 18:00:00	63,4	74,0	-6,0	60	
ST13	Kveldsrosvingen 1	2024-08-23 17:30:00	70,0	85,4	-6,0	60	
ST12	Arnstein Arnebergs vei 30	2024-08-23 17:30:00	71,7	78,3	-6,0	60	
ST02	Professor Kohts vei 60A	2024-08-23 17:30:00	64,2	75,9	-6,0	60	
ST03	Holtet 18	2024-08-23 17:30:00	71,7	81,3	0,0	60	
ST08	Kveldsro Terrasse 3	2024-08-23 17:30:00	67,1	77,8	-6,0	60	
ST11	Professor Kohts vei 27	2024-08-23 17:30:00	67,6	73,5	-6,0	60	
ST01	Oksenøyveien 25	2024-08-23 17:30:00	54,8	67,9	-6,0	60	
ST07	Kveldsro Terrasse 11A	2024-08-23 17:30:00	64,6	74,6	-6,0	60	
ST13	Kveldsrosvingen 1	2024-08-23 17:00:00	71,1	84,5	-6,0	60	
ST12	Arnstein Arnebergs vei 30	2024-08-23 17:00:00	71,3	78,5	-6,0	60	
ST02	Professor Kohts vei 60A	2024-08-23 17:00:00	62,7	68,1	-6,0	60	
ST03	Holtet 18	2024-08-23 17:00:00	74,1	82,0	0,0	60	
ST08	Kveldsro Terrasse 3	2024-08-23 17:00:00	65,6	76,8	-6,0	60	
ST11	Professor Kohts vei 27	2024-08-23 17:00:00	68,3	73,6	-6,0	60	
ST01	Oksenøyveien 25	2024-08-23 17:00:00	55,0	67,2	-6,0	60	
ST09	Professor Kohts vei 109	2024-08-23 17:00:00	69,9	77,7	-6,0	60	
ST07	Kveldsro Terrasse 11A	2024-08-23 17:00:00	63,9	71,2	-6,0	60	
ST13	Kveldsrosvingen 1	2024-08-23 16:30:00	71,3	86,2	-6,0	60	
ST12	Arnstein Arnebergs vei 30	2024-08-23 16:30:00	71,2	77,7	-6,0	60	
ST02	Professor Kohts vei 60A	2024-08-23 16:30:00	60,2	65,8	-6,0	60	
ST03	Holtet 18	2024-08-23 16:30:00	74,4	80,6	0,0	60	
ST08	Kveldsro Terrasse 3	2024-08-23 16:30:00	63,8	73,7	-6,0	60	
ST11	Professor Kohts vei 27	2024-08-23 16:30:00	67,7	74,8	-6,0	60	
ST01	Oksenøyveien 25	2024-08-23 16:30:00	57,2	67,3	-6,0	60	
ST09	Professor Kohts vei 109	2024-08-23 16:30:00	69,5	81,6	-6,0	60	
ST07	Kveldsro Terrasse 11A	2024-08-23 16:30:00	63,2	69,4	-6,0	60	
ST13	Kveldsrosvingen 1	2024-08-23 16:00:00	71,0	84,8	-6,0	60	

Namn	Adress	Datum	LEQ dBa	LMAX dBa	dbOffset	Larm	Kommentar
ST12	Arnstein Arnebergs vei 30	2024-08-23 16:00:00	69,7	87,7	-6,0	60	
ST02	Professor Kohts vei 60A	2024-08-23 16:00:00	59,0	63,9	-6,0	60	
ST03	Holtet 18	2024-08-23 16:00:00	74,6	91,9	0,0	60	
ST08	Kveldsro Terrasse 3	2024-08-23 16:00:00	62,9	72,2	-6,0	60	
ST11	Professor Kohts vei 27	2024-08-23 16:00:00	68,2	75,6	-6,0	60	
ST01	Oksenøyveien 25	2024-08-23 16:00:00	56,2	64,5	-6,0	60	
ST09	Professor Kohts vei 109	2024-08-23 16:00:00	69,1	78,5	-6,0	60	
ST07	Kveldsro Terrasse 11A	2024-08-23 16:00:00	62,6	74,4	-6,0	60	
ST13	Kveldsrosvingen 1	2024-08-23 15:30:00	73,4	89,5	-6,0	60	
ST12	Arnstein Arnebergs vei 30	2024-08-23 15:30:00	71,5	89,0	-6,0	60	
ST02	Professor Kohts vei 60A	2024-08-23 15:30:00	60,2	79,1	-6,0	60	
ST03	Holtet 18	2024-08-23 15:30:00	73,8	84,8	0,0	60	
ST08	Kveldsro Terrasse 3	2024-08-23 15:30:00	59,8	70,0	-6,0	60	
ST01	Oksenøyveien 25	2024-08-23 15:30:00	55,7	72,6	-6,0	60	
ST11	Professor Kohts vei 27	2024-08-23 15:30:00	68,2	76,0	-6,0	60	
ST09	Professor Kohts vei 109	2024-08-23 15:30:00	69,7	81,5	-6,0	60	
ST07	Kveldsro Terrasse 11A	2024-08-23 15:30:00	61,7	66,3	-6,0	60	
ST13	Kveldsrosvingen 1	2024-08-23 15:00:00	67,1	81,4	-6,0	60	
ST12	Arnstein Arnebergs vei 30	2024-08-23 15:00:00	71,8	90,0	-6,0	60	
ST02	Professor Kohts vei 60A	2024-08-23 15:00:00	61,3	69,0	-6,0	60	
ST03	Holtet 18	2024-08-23 15:00:00	73,8	79,7	0,0	60	
ST08	Kveldsro Terrasse 3	2024-08-23 15:00:00	61,1	71,4	-6,0	60	
ST01	Oksenøyveien 25	2024-08-23 15:00:00	54,0	63,8	-6,0	60	
ST11	Professor Kohts vei 27	2024-08-23 15:00:00	68,1	75,0	-6,0	60	
ST09	Professor Kohts vei 109	2024-08-23 15:00:00	70,1	79,3	-6,0	60	
ST07	Kveldsro Terrasse 11A	2024-08-23 15:00:00	62,9	72,7	-6,0	60	
ST13	Kveldsrosvingen 1	2024-08-23 14:30:00	66,0	80,2	-6,0	60	
ST12	Arnstein Arnebergs vei 30	2024-08-23 14:30:00	72,0	92,0	-6,0	60	
ST02	Professor Kohts vei 60A	2024-08-23 14:30:00	62,4	67,7	-6,0	60	
ST03	Holtet 18	2024-08-23 14:30:00	72,7	77,1	0,0	60	
ST08	Kveldsro Terrasse 3	2024-08-23 14:30:00	60,8	70,5	-6,0	60	
ST01	Oksenøyveien 25	2024-08-23 14:30:00	53,8	63,0	-6,0	60	
ST11	Professor Kohts vei 27	2024-08-23 14:30:00	67,5	74,3	-6,0	60	
ST09	Professor Kohts vei 109	2024-08-23 14:30:00	69,1	77,8	-6,0	60	
ST07	Kveldsro Terrasse 11A	2024-08-23 14:30:00	63,1	68,0	-6,0	60	
ST13	Kveldsrosvingen 1	2024-08-23 14:00:00	70,7	85,7	-6,0	60	
ST12	Arnstein Arnebergs vei 30	2024-08-23 14:00:00	72,2	92,1	-6,0	60	
ST02	Professor Kohts vei 60A	2024-08-23 14:00:00	64,1	74,3	-6,0	60	
ST03	Holtet 18	2024-08-23 14:00:00	72,6	76,4	0,0	60	
ST08	Kveldsro Terrasse 3	2024-08-23 14:00:00	63,5	73,1	-6,0	60	
ST01	Oksenøyveien 25	2024-08-23 14:00:00	53,8	71,3	-6,0	60	
ST11	Professor Kohts vei 27	2024-08-23 14:00:00	66,5	78,8	-6,0	60	
ST09	Professor Kohts vei 109	2024-08-23 14:00:00	67,6	80,5	-6,0	60	
ST07	Kveldsro Terrasse 11A	2024-08-23 14:00:00	63,8	70,6	-6,0	60	

Namn	Adress	Datum	LEQ dBa	LMAX dBa	dbOffset	Larm	Kommentar
ST12	Arnstein Arnebergs vei 30	2024-08-23 13:30:00	71,9	78,0	-6,0	60	
ST13	Kveldsrosvingen 1	2024-08-23 13:30:00	72,1	86,8	-6,0	60	
ST02	Professor Kohts vei 60A	2024-08-23 13:30:00	63,2	74,1	-6,0	60	
ST03	Holtet 18	2024-08-23 13:30:00	73,2	80,1	0,0	60	
ST08	Kveldsro Terrasse 3	2024-08-23 13:30:00	63,4	72,5	-6,0	60	
ST01	Oksenøyveien 25	2024-08-23 13:30:00	53,0	70,8	-6,0	60	
ST11	Professor Kohts vei 27	2024-08-23 13:30:00	64,9	74,1	-6,0	60	
ST09	Professor Kohts vei 109	2024-08-23 13:30:00	65,9	76,2	-6,0	60	
ST07	Kveldsro Terrasse 11A	2024-08-23 13:30:00	63,3	73,1	-6,0	60	
ST12	Arnstein Arnebergs vei 30	2024-08-23 13:00:00	72,3	78,5	-6,0	60	
ST13	Kveldsrosvingen 1	2024-08-23 13:00:00	70,5	85,3	-6,0	60	
ST02	Professor Kohts vei 60A	2024-08-23 13:00:00	64,4	69,5	-6,0	60	
ST03	Holtet 18	2024-08-23 13:00:00	71,1	81,1	0,0	60	
ST08	Kveldsro Terrasse 3	2024-08-23 13:00:00	61,3	73,7	-6,0	60	
ST01	Oksenøyveien 25	2024-08-23 13:00:00	51,1	63,1	-6,0	60	
ST11	Professor Kohts vei 27	2024-08-23 13:00:00	63,7	82,2	-6,0	60	
ST09	Professor Kohts vei 109	2024-08-23 13:00:00	64,1	75,0	-6,0	60	
ST07	Kveldsro Terrasse 11A	2024-08-23 13:00:00	61,1	70,3	-6,0	60	
ST12	Arnstein Arnebergs vei 30	2024-08-23 12:30:00	73,5	91,4	-6,0	60	
ST13	Kveldsrosvingen 1	2024-08-23 12:30:00	72,2	88,7	-6,0	60	
ST02	Professor Kohts vei 60A	2024-08-23 12:30:00	65,6	69,0	-6,0	60	
ST03	Holtet 18	2024-08-23 12:30:00	72,1	80,6	0,0	60	
ST08	Kveldsro Terrasse 3	2024-08-23 12:30:00	63,4	74,6	-6,0	60	
ST01	Oksenøyveien 25	2024-08-23 12:30:00	51,8	63,0	-6,0	60	
ST11	Professor Kohts vei 27	2024-08-23 12:30:00	63,7	72,4	-6,0	60	
ST09	Professor Kohts vei 109	2024-08-23 12:30:00	65,6	79,4	-6,0	60	
ST07	Kveldsro Terrasse 11A	2024-08-23 12:30:00	62,4	69,4	-6,0	60	
ST12	Arnstein Arnebergs vei 30	2024-08-23 12:00:00	72,9	88,8	-6,0	60	
ST13	Kveldsrosvingen 1	2024-08-23 12:00:00	74,0	88,6	-6,0	60	
ST02	Professor Kohts vei 60A	2024-08-23 12:00:00	65,6	69,8	-6,0	60	
ST03	Holtet 18	2024-08-23 12:00:00	71,6	84,5	0,0	60	
ST09	Professor Kohts vei 109	2024-08-23 12:00:00	65,4	79,8	-6,0	60	
ST08	Kveldsro Terrasse 3	2024-08-23 12:00:00	64,4	73,5	-6,0	60	
ST01	Oksenøyveien 25	2024-08-23 12:00:00	52,4	68,6	-6,0	60	
ST11	Professor Kohts vei 27	2024-08-23 12:00:00	63,6	73,5	-6,0	60	
ST07	Kveldsro Terrasse 11A	2024-08-23 12:00:00	63,5	69,0	-6,0	60	
ST12	Arnstein Arnebergs vei 30	2024-08-23 11:30:00	72,5	81,4	-6,0	60	
ST13	Kveldsrosvingen 1	2024-08-23 11:30:00	69,3	89,9	-6,0	60	
ST02	Professor Kohts vei 60A	2024-08-23 11:30:00	65,2	70,1	-6,0	60	
ST03	Holtet 18	2024-08-23 11:30:00	72,1	76,2	0,0	60	
ST09	Professor Kohts vei 109	2024-08-23 11:30:00	65,9	80,8	-6,0	60	
ST08	Kveldsro Terrasse 3	2024-08-23 11:30:00	60,6	69,3	-6,0	60	
ST01	Oksenøyveien 25	2024-08-23 11:30:00	53,5	65,8	-6,0	60	
ST11	Professor Kohts vei 27	2024-08-23 11:30:00	63,9	73,6	-6,0	60	

Namn	Adress	Datum	LEQ dBa	LMAX dBa	dbOffset	Larm	Kommentar
ST07	Kveldsro Terrasse 11A	2024-08-23 11:30:00	63,5	66,8	-6,0	60	
ST12	Arnstein Arnebergs vei 30	2024-08-23 11:00:00	72,7	85,9	-6,0	60	
ST13	Kveldsrosvingen 1	2024-08-23 11:00:00	71,9	86,9	-6,0	60	
ST02	Professor Kohts vei 60A	2024-08-23 11:00:00	65,2	70,8	-6,0	60	
ST03	Holtet 18	2024-08-23 11:00:00	72,8	82,4	0,0	60	
ST09	Professor Kohts vei 109	2024-08-23 11:00:00	66,2	75,3	-6,0	60	
ST08	Kveldsro Terrasse 3	2024-08-23 11:00:00	62,3	71,4	-6,0	60	
ST01	Oksenøyveien 25	2024-08-23 11:00:00	50,5	62,3	-6,0	60	
ST11	Professor Kohts vei 27	2024-08-23 11:00:00	63,6	74,3	-6,0	60	
ST07	Kveldsro Terrasse 11A	2024-08-23 11:00:00	64,0	68,7	-6,0	60	
ST12	Arnstein Arnebergs vei 30	2024-08-23 10:30:00	72,4	85,6	-6,0	60	
ST13	Kveldsrosvingen 1	2024-08-23 10:30:00	73,5	87,4	-6,0	60	
ST02	Professor Kohts vei 60A	2024-08-23 10:30:00	64,9	70,2	-6,0	60	
ST03	Holtet 18	2024-08-23 10:30:00	73,2	81,7	0,0	60	
ST09	Professor Kohts vei 109	2024-08-23 10:30:00	66,4	78,6	-6,0	60	
ST08	Kveldsro Terrasse 3	2024-08-23 10:30:00	63,9	71,4	-6,0	60	
ST01	Oksenøyveien 25	2024-08-23 10:30:00	51,4	66,3	-6,0	60	
ST11	Professor Kohts vei 27	2024-08-23 10:30:00	63,4	72,6	-6,0	60	
ST07	Kveldsro Terrasse 11A	2024-08-23 10:30:00	64,1	68,6	-6,0	60	
ST13	Kveldsrosvingen 1	2024-08-23 10:15:00	75,0	87,4	-6,0	60	
ST12	Arnstein Arnebergs vei 30	2024-08-23 10:00:00	72,5	86,0	-6,0	60	
ST02	Professor Kohts vei 60A	2024-08-23 10:00:00	64,9	69,4	-6,0	60	
ST03	Holtet 18	2024-08-23 10:00:00	73,0	82,7	0,0	60	
ST09	Professor Kohts vei 109	2024-08-23 10:00:00	66,7	78,8	-6,0	60	
ST08	Kveldsro Terrasse 3	2024-08-23 10:00:00	64,1	71,9	-6,0	60	
ST01	Oksenøyveien 25	2024-08-23 10:00:00	51,8	64,0	-6,0	60	
ST11	Professor Kohts vei 27	2024-08-23 10:00:00	63,9	76,8	-6,0	60	
ST07	Kveldsro Terrasse 11A	2024-08-23 10:00:00	64,5	69,9	-6,0	60	
ST12	Arnstein Arnebergs vei 30	2024-08-23 09:30:00	72,5	86,4	-6,0	60	
ST02	Professor Kohts vei 60A	2024-08-23 09:30:00	65,1	77,4	-6,0	60	
ST03	Holtet 18	2024-08-23 09:30:00	73,5	83,1	0,0	60	
ST09	Professor Kohts vei 109	2024-08-23 09:30:00	66,7	78,4	-6,0	60	
ST08	Kveldsro Terrasse 3	2024-08-23 09:30:00	64,7	72,1	-6,0	60	
ST01	Oksenøyveien 25	2024-08-23 09:30:00	51,9	69,5	-6,0	60	
ST11	Professor Kohts vei 27	2024-08-23 09:30:00	63,8	74,2	-6,0	60	
ST07	Kveldsro Terrasse 11A	2024-08-23 09:30:00	64,8	69,0	-6,0	60	
ST12	Arnstein Arnebergs vei 30	2024-08-23 09:00:00	72,9	89,0	-6,0	60	
ST02	Professor Kohts vei 60A	2024-08-23 09:00:00	65,1	77,5	-6,0	60	
ST03	Holtet 18	2024-08-23 09:00:00	71,8	82,2	0,0	60	
ST09	Professor Kohts vei 109	2024-08-23 09:00:00	67,6	92,7	-6,0	60	
ST08	Kveldsro Terrasse 3	2024-08-23 09:00:00	63,6	71,5	-6,0	60	
ST01	Oksenøyveien 25	2024-08-23 09:00:00	51,7	63,7	-6,0	60	
ST11	Professor Kohts vei 27	2024-08-23 09:00:00	64,5	73,4	-6,0	60	
ST07	Kveldsro Terrasse 11A	2024-08-23 09:00:00	63,0	67,4	-6,0	60	

Namn	Adress	Datum	LEQ dBa	LMAX dBa	dbOffset	Larm	Kommentar
ST12	Arnstein Arnebergs vei 30	2024-08-23 08:30:00	72,9	84,1	-6,0	60	
ST02	Professor Kohts vei 60A	2024-08-23 08:30:00	65,2	70,2	-6,0	60	
ST03	Holtet 18	2024-08-23 08:30:00	71,8	82,6	0,0	60	
ST09	Professor Kohts vei 109	2024-08-23 08:30:00	65,1	76,7	-6,0	60	
ST08	Kveldsro Terrasse 3	2024-08-23 08:30:00	59,4	71,9	-6,0	60	
ST01	Oksenøyveien 25	2024-08-23 08:30:00	51,7	67,2	-6,0	60	
ST11	Professor Kohts vei 27	2024-08-23 08:30:00	65,7	75,0	-6,0	60	
ST07	Kveldsro Terrasse 11A	2024-08-23 08:30:00	61,5	68,1	-6,0	60	
ST12	Arnstein Arnebergs vei 30	2024-08-23 08:00:00	73,2	85,2	-6,0	60	
ST02	Professor Kohts vei 60A	2024-08-23 08:00:00	65,8	70,8	-6,0	60	
ST03	Holtet 18	2024-08-23 08:00:00	73,0	81,6	0,0	60	
ST09	Professor Kohts vei 109	2024-08-23 08:00:00	66,2	76,7	-6,0	60	
ST08	Kveldsro Terrasse 3	2024-08-23 08:00:00	61,0	71,3	-6,0	60	
ST01	Oksenøyveien 25	2024-08-23 08:00:00	50,9	64,2	-6,0	60	
ST11	Professor Kohts vei 27	2024-08-23 08:00:00	65,8	75,7	-6,0	60	
ST07	Kveldsro Terrasse 11A	2024-08-23 08:00:00	63,6	71,2	-6,0	60	
ST12	Arnstein Arnebergs vei 30	2024-08-23 07:30:00	73,3	85,7	-6,0	60	
ST02	Professor Kohts vei 60A	2024-08-23 07:30:00	65,2	71,1	-6,0	60	
ST03	Holtet 18	2024-08-23 07:30:00	74,0	83,5	0,0	60	
ST09	Professor Kohts vei 109	2024-08-23 07:30:00	66,8	77,0	-6,0	60	
ST08	Kveldsro Terrasse 3	2024-08-23 07:30:00	61,6	71,2	-6,0	60	
ST01	Oksenøyveien 25	2024-08-23 07:30:00	51,5	71,4	-6,0	60	
ST11	Professor Kohts vei 27	2024-08-23 07:30:00	65,2	74,2	-6,0	60	
ST07	Kveldsro Terrasse 11A	2024-08-23 07:30:00	64,6	68,5	-6,0	60	
ST12	Arnstein Arnebergs vei 30	2024-08-23 07:00:00	73,2	78,2	-6,0	60	
ST02	Professor Kohts vei 60A	2024-08-23 07:00:00	64,7	68,9	-6,0	60	
ST03	Holtet 18	2024-08-23 07:00:00	73,0	79,8	0,0	60	
ST09	Professor Kohts vei 109	2024-08-23 07:00:00	65,8	79,5	-6,0	60	
ST08	Kveldsro Terrasse 3	2024-08-23 07:00:00	59,9	65,4	-6,0	60	
ST01	Oksenøyveien 25	2024-08-23 07:00:00	50,2	62,2	-6,0	60	
ST11	Professor Kohts vei 27	2024-08-23 07:00:00	64,0	73,4	-6,0	60	
ST07	Kveldsro Terrasse 11A	2024-08-23 07:00:00	64,0	67,4	-6,0	60	
ST12	Arnstein Arnebergs vei 30	2024-08-23 06:30:00	73,1	79,6	-6,0	45	
ST02	Professor Kohts vei 60A	2024-08-23 06:30:00	64,3	70,6	-6,0	45	
ST03	Holtet 18	2024-08-23 06:30:00	72,9	86,1	0,0	45	
ST09	Professor Kohts vei 109	2024-08-23 06:30:00	66,0	77,9	-6,0	45	
ST08	Kveldsro Terrasse 3	2024-08-23 06:30:00	60,1	63,9	-6,0	45	
ST01	Oksenøyveien 25	2024-08-23 06:30:00	49,7	63,4	-6,0	45	
ST11	Professor Kohts vei 27	2024-08-23 06:30:00	62,5	72,1	-6,0	45	
ST07	Kveldsro Terrasse 11A	2024-08-23 06:30:00	64,2	67,9	-6,0	45	
ST12	Arnstein Arnebergs vei 30	2024-08-23 06:00:00	72,2	80,3	-6,0	45	
ST02	Professor Kohts vei 60A	2024-08-23 06:00:00	62,2	69,1	-6,0	45	
ST03	Holtet 18	2024-08-23 06:00:00	72,0	77,9	0,0	45	
ST09	Professor Kohts vei 109	2024-08-23 06:00:00	64,9	76,6	-6,0	45	

Namn	Adress	Datum	LEQ dBa	LMAX dBa	dbOffset	Larm	Kommentar
ST08	Kveldsro Terrasse 3	2024-08-23 06:00:00	59,0	63,6	-6,0	45	
ST01	Oksenøyveien 25	2024-08-23 06:00:00	48,7	57,1	-6,0	45	
ST11	Professor Kohts vei 27	2024-08-23 06:00:00	59,8	74,9	-6,0	45	
ST07	Kveldsro Terrasse 11A	2024-08-23 06:00:00	63,3	67,9	-6,0	45	
ST12	Arnstein Arnebergs vei 30	2024-08-23 05:30:00	69,7	78,8	-6,0	45	
ST02	Professor Kohts vei 60A	2024-08-23 05:30:00	60,0	68,0	-6,0	45	
ST03	Holtet 18	2024-08-23 05:30:00	69,3	75,5	0,0	45	
ST09	Professor Kohts vei 109	2024-08-23 05:30:00	61,9	75,8	-6,0	45	
ST08	Kveldsro Terrasse 3	2024-08-23 05:30:00	56,4	63,1	-6,0	45	
ST01	Oksenøyveien 25	2024-08-23 05:30:00	46,6	58,5	-6,0	45	
ST11	Professor Kohts vei 27	2024-08-23 05:30:00	55,5	70,4	-6,0	45	
ST07	Kveldsro Terrasse 11A	2024-08-23 05:30:00	60,4	66,4	-6,0	45	
ST12	Arnstein Arnebergs vei 30	2024-08-23 05:00:00	66,4	78,5	-6,0	45	
ST02	Professor Kohts vei 60A	2024-08-23 05:00:00	57,8	66,3	-6,0	45	
ST03	Holtet 18	2024-08-23 05:00:00	66,5	76,5	0,0	45	
ST09	Professor Kohts vei 109	2024-08-23 05:00:00	59,0	74,0	-6,0	45	
ST08	Kveldsro Terrasse 3	2024-08-23 05:00:00	54,1	61,5	-6,0	45	
ST01	Oksenøyveien 25	2024-08-23 05:00:00	43,7	56,2	-6,0	45	
ST11	Professor Kohts vei 27	2024-08-23 05:00:00	53,8	70,5	-6,0	45	
ST07	Kveldsro Terrasse 11A	2024-08-23 05:00:00	57,1	66,0	-6,0	45	
ST12	Arnstein Arnebergs vei 30	2024-08-23 04:30:00	65,6	78,6	-6,0	45	
ST02	Professor Kohts vei 60A	2024-08-23 04:30:00	54,0	64,8	-6,0	45	
ST03	Holtet 18	2024-08-23 04:30:00	63,8	74,3	0,0	45	
ST09	Professor Kohts vei 109	2024-08-23 04:30:00	58,8	76,4	-6,0	45	
ST08	Kveldsro Terrasse 3	2024-08-23 04:30:00	52,9	61,7	-6,0	45	
ST01	Oksenøyveien 25	2024-08-23 04:30:00	41,4	51,4	-6,0	45	
ST11	Professor Kohts vei 27	2024-08-23 04:30:00	52,8	69,6	-6,0	45	
ST07	Kveldsro Terrasse 11A	2024-08-23 04:30:00	55,9	66,5	-6,0	45	
ST12	Arnstein Arnebergs vei 30	2024-08-23 04:00:00	64,4	78,3	-6,0	45	
ST02	Professor Kohts vei 60A	2024-08-23 04:00:00	52,9	63,4	-6,0	45	
ST03	Holtet 18	2024-08-23 04:00:00	62,1	73,4	0,0	45	
ST09	Professor Kohts vei 109	2024-08-23 04:00:00	57,8	76,5	-6,0	45	
ST08	Kveldsro Terrasse 3	2024-08-23 04:00:00	52,4	64,8	-6,0	45	
ST01	Oksenøyveien 25	2024-08-23 04:00:00	46,5	63,8	-6,0	45	
ST11	Professor Kohts vei 27	2024-08-23 04:00:00	51,5	70,3	-6,0	45	
ST07	Kveldsro Terrasse 11A	2024-08-23 04:00:00	54,7	65,8	-6,0	45	
ST12	Arnstein Arnebergs vei 30	2024-08-23 03:30:00	63,4	78,3	-6,0	45	
ST02	Professor Kohts vei 60A	2024-08-23 03:30:00	53,0	62,5	-6,0	45	
ST03	Holtet 18	2024-08-23 03:30:00	61,5	73,7	0,0	45	
ST09	Professor Kohts vei 109	2024-08-23 03:30:00	56,4	75,2	-6,0	45	
ST08	Kveldsro Terrasse 3	2024-08-23 03:30:00	51,3	61,1	-6,0	45	
ST01	Oksenøyveien 25	2024-08-23 03:30:00	44,1	63,3	-6,0	45	
ST11	Professor Kohts vei 27	2024-08-23 03:30:00	50,5	68,5	-6,0	45	
ST07	Kveldsro Terrasse 11A	2024-08-23 03:30:00	54,0	63,6	-6,0	45	

Namn	Adress	Datum	LEQ dBa	LMAX dBa	dbOffset	Larm	Kommentar
ST12	Arnstein Arnebergs vei 30	2024-08-23 03:00:00	62,8	85,9	-6,0	45	
ST02	Professor Kohts vei 60A	2024-08-23 03:00:00	52,0	67,5	-6,0	45	
ST03	Holtet 18	2024-08-23 03:00:00	60,6	75,4	0,0	45	
ST09	Professor Kohts vei 109	2024-08-23 03:00:00	58,3	82,2	-6,0	45	
ST08	Kveldsro Terrasse 3	2024-08-23 03:00:00	50,7	61,5	-6,0	45	
ST01	Oksenøyveien 25	2024-08-23 03:00:00	47,9	77,8	-6,0	45	
ST11	Professor Kohts vei 27	2024-08-23 03:00:00	53,2	67,8	-6,0	45	
ST07	Kveldsro Terrasse 11A	2024-08-23 03:00:00	53,2	65,0	-6,0	45	
ST12	Arnstein Arnebergs vei 30	2024-08-23 02:30:00	64,3	81,9	-6,0	45	
ST02	Professor Kohts vei 60A	2024-08-23 02:30:00	52,6	62,6	-6,0	45	
ST03	Holtet 18	2024-08-23 02:30:00	62,1	73,9	0,0	45	
ST09	Professor Kohts vei 109	2024-08-23 02:30:00	58,0	72,0	-6,0	45	
ST08	Kveldsro Terrasse 3	2024-08-23 02:30:00	51,2	60,9	-6,0	45	
ST01	Oksenøyveien 25	2024-08-23 02:30:00	40,2	54,6	-6,0	45	
ST11	Professor Kohts vei 27	2024-08-23 02:30:00	52,3	69,3	-6,0	45	
ST07	Kveldsro Terrasse 11A	2024-08-23 02:30:00	55,1	68,0	-6,0	45	
ST12	Arnstein Arnebergs vei 30	2024-08-23 02:00:00	63,9	77,7	-6,0	45	
ST02	Professor Kohts vei 60A	2024-08-23 02:00:00	51,9	61,8	-6,0	45	
ST03	Holtet 18	2024-08-23 02:00:00	61,9	73,7	0,0	45	
ST09	Professor Kohts vei 109	2024-08-23 02:00:00	57,8	72,0	-6,0	45	
ST08	Kveldsro Terrasse 3	2024-08-23 02:00:00	51,3	59,8	-6,0	45	
ST01	Oksenøyveien 25	2024-08-23 02:00:00	40,3	50,5	-6,0	45	
ST11	Professor Kohts vei 27	2024-08-23 02:00:00	51,0	68,9	-6,0	45	
ST07	Kveldsro Terrasse 11A	2024-08-23 02:00:00	55,2	65,5	-6,0	45	
ST12	Arnstein Arnebergs vei 30	2024-08-23 01:30:00	64,5	78,3	-6,0	45	
ST02	Professor Kohts vei 60A	2024-08-23 01:30:00	52,5	63,0	-6,0	45	
ST03	Holtet 18	2024-08-23 01:30:00	62,5	73,8	0,0	45	
ST09	Professor Kohts vei 109	2024-08-23 01:30:00	58,1	76,2	-6,0	45	
ST08	Kveldsro Terrasse 3	2024-08-23 01:30:00	51,7	67,9	-6,0	45	
ST01	Oksenøyveien 25	2024-08-23 01:30:00	40,3	56,6	-6,0	45	
ST11	Professor Kohts vei 27	2024-08-23 01:30:00	53,7	70,1	-6,0	45	
ST07	Kveldsro Terrasse 11A	2024-08-23 01:30:00	55,6	64,6	-6,0	45	
ST12	Arnstein Arnebergs vei 30	2024-08-23 01:00:00	65,0	77,0	-6,0	45	
ST02	Professor Kohts vei 60A	2024-08-23 01:00:00	52,9	63,0	-6,0	45	
ST03	Holtet 18	2024-08-23 01:00:00	63,0	73,8	0,0	45	
ST09	Professor Kohts vei 109	2024-08-23 01:00:00	58,7	73,8	-6,0	45	
ST08	Kveldsro Terrasse 3	2024-08-23 01:00:00	52,4	65,7	-6,0	45	
ST01	Oksenøyveien 25	2024-08-23 01:00:00	40,7	53,0	-6,0	45	
ST11	Professor Kohts vei 27	2024-08-23 01:00:00	53,9	71,7	-6,0	45	
ST07	Kveldsro Terrasse 11A	2024-08-23 01:00:00	56,0	64,7	-6,0	45	
ST12	Arnstein Arnebergs vei 30	2024-08-23 00:30:00	65,4	78,6	-6,0	45	
ST02	Professor Kohts vei 60A	2024-08-23 00:30:00	53,6	64,0	-6,0	45	
ST03	Holtet 18	2024-08-23 00:30:00	63,6	74,2	0,0	45	
ST09	Professor Kohts vei 109	2024-08-23 00:30:00	60,1	76,2	-6,0	45	

Namn	Adress	Datum	LEQ dBa	LMAX dBa	dbOffset	Larm	Kommentar
ST08	Kveldsro Terrasse 3	2024-08-23 00:30:00	53,7	61,5	-6,0	45	
ST01	Oksenøyveien 25	2024-08-23 00:30:00	41,3	51,6	-6,0	45	
ST11	Professor Kohts vei 27	2024-08-23 00:30:00	56,3	71,3	-6,0	45	
ST07	Kveldsro Terrasse 11A	2024-08-23 00:30:00	56,9	65,3	-6,0	45	
ST12	Arnstein Arnebergs vei 30	2024-08-23 00:00:00	65,6	75,6	-6,0	45	
ST02	Professor Kohts vei 60A	2024-08-23 00:00:00	53,6	64,3	-6,0	45	
ST03	Holtet 18	2024-08-23 00:00:00	63,7	72,1	0,0	45	
ST09	Professor Kohts vei 109	2024-08-23 00:00:00	60,2	75,8	-6,0	45	
ST08	Kveldsro Terrasse 3	2024-08-23 00:00:00	53,7	60,6	-6,0	45	
ST01	Oksenøyveien 25	2024-08-23 00:00:00	41,2	48,9	-6,0	45	
ST11	Professor Kohts vei 27	2024-08-23 00:00:00	56,0	73,4	-6,0	45	
ST07	Kveldsro Terrasse 11A	2024-08-23 00:00:00	57,3	65,2	-6,0	45	
ST12	Arnstein Arnebergs vei 30	2024-08-22 23:30:00	66,6	75,6	-6,0	45	
ST02	Professor Kohts vei 60A	2024-08-22 23:30:00	54,3	61,2	-6,0	45	
ST03	Holtet 18	2024-08-22 23:30:00	65,0	72,2	0,0	45	
ST09	Professor Kohts vei 109	2024-08-22 23:30:00	61,1	79,1	-6,0	45	
ST08	Kveldsro Terrasse 3	2024-08-22 23:30:00	53,7	60,5	-6,0	45	
ST01	Oksenøyveien 25	2024-08-22 23:30:00	42,2	49,7	-6,0	45	
ST11	Professor Kohts vei 27	2024-08-22 23:30:00	57,4	70,5	-6,0	45	
ST07	Kveldsro Terrasse 11A	2024-08-22 23:30:00	57,9	66,2	-6,0	45	
ST12	Arnstein Arnebergs vei 30	2024-08-22 23:00:00	67,1	76,3	-6,0	45	
ST02	Professor Kohts vei 60A	2024-08-22 23:00:00	55,1	62,8	-6,0	45	
ST03	Holtet 18	2024-08-22 23:00:00	65,7	73,6	0,0	45	
ST09	Professor Kohts vei 109	2024-08-22 23:00:00	61,9	77,6	-6,0	45	
ST08	Kveldsro Terrasse 3	2024-08-22 23:00:00	55,1	62,1	-6,0	45	
ST01	Oksenøyveien 25	2024-08-22 23:00:00	43,4	50,5	-6,0	45	
ST11	Professor Kohts vei 27	2024-08-22 23:00:00	58,4	71,7	-6,0	45	
ST07	Kveldsro Terrasse 11A	2024-08-22 23:00:00	58,3	65,4	-6,0	45	
ST12	Arnstein Arnebergs vei 30	2024-08-22 22:30:00	68,5	78,8	-6,0	45	
ST02	Professor Kohts vei 60A	2024-08-22 22:30:00	56,2	63,0	-6,0	45	
ST03	Holtet 18	2024-08-22 22:30:00	67,3	75,1	0,0	45	
ST09	Professor Kohts vei 109	2024-08-22 22:30:00	63,5	75,0	-6,0	45	
ST08	Kveldsro Terrasse 3	2024-08-22 22:30:00	57,4	61,7	-6,0	45	
ST01	Oksenøyveien 25	2024-08-22 22:30:00	44,0	51,4	-6,0	45	
ST11	Professor Kohts vei 27	2024-08-22 22:30:00	60,9	75,6	-6,0	45	
ST07	Kveldsro Terrasse 11A	2024-08-22 22:30:00	59,7	65,8	-6,0	45	
ST12	Arnstein Arnebergs vei 30	2024-08-22 22:00:00	68,7	76,9	-6,0	55	
ST02	Professor Kohts vei 60A	2024-08-22 22:00:00	62,0	69,1	-6,0	55	
ST03	Holtet 18	2024-08-22 22:00:00	68,6	77,4	0,0	55	
ST09	Professor Kohts vei 109	2024-08-22 22:00:00	63,9	75,6	-6,0	55	
ST08	Kveldsro Terrasse 3	2024-08-22 22:00:00	57,6	67,3	-6,0	55	
ST01	Oksenøyveien 25	2024-08-22 22:00:00	43,8	56,3	-6,0	55	
ST11	Professor Kohts vei 27	2024-08-22 22:00:00	62,4	70,3	-6,0	55	
ST07	Kveldsro Terrasse 11A	2024-08-22 22:00:00	60,1	65,4	-6,0	55	

Namn	Adress	Datum	LEQ dBa	LMAX dBa	dbOffset	Larm	Kommentar
ST02	Professor Kohts vei 60A	2024-08-22 21:30:00	62,9	69,3	-6,0	55	
ST03	Holtet 18	2024-08-22 21:30:00	70,1	77,4	0,0	55	
ST09	Professor Kohts vei 109	2024-08-22 21:30:00	64,8	75,6	-6,0	55	
ST08	Kveldsro Terrasse 3	2024-08-22 21:30:00	58,0	65,8	-6,0	55	
ST01	Oksenøyveien 25	2024-08-22 21:30:00	45,6	56,1	-6,0	55	
ST12	Arnstein Arnebergs vei 30	2024-08-22 21:30:00	69,5	79,9	-6,0	55	
ST11	Professor Kohts vei 27	2024-08-22 21:30:00	63,1	72,4	-6,0	55	
ST07	Kveldsro Terrasse 11A	2024-08-22 21:30:00	61,1	66,0	-6,0	55	
ST02	Professor Kohts vei 60A	2024-08-22 21:00:00	63,3	68,5	-6,0	55	
ST03	Holtet 18	2024-08-22 21:00:00	71,8	84,4	0,0	55	
ST09	Professor Kohts vei 109	2024-08-22 21:00:00	64,9	75,4	-6,0	55	
ST08	Kveldsro Terrasse 3	2024-08-22 21:00:00	59,1	64,3	-6,0	55	
ST01	Oksenøyveien 25	2024-08-22 21:00:00	48,3	66,6	-6,0	55	
ST12	Arnstein Arnebergs vei 30	2024-08-22 21:00:00	71,1	80,5	-6,0	55	
ST11	Professor Kohts vei 27	2024-08-22 21:00:00	62,0	72,9	-6,0	55	
ST07	Kveldsro Terrasse 11A	2024-08-22 21:00:00	62,5	67,2	-6,0	55	
ST02	Professor Kohts vei 60A	2024-08-22 20:30:00	64,3	68,6	-6,0	55	
ST03	Holtet 18	2024-08-22 20:30:00	72,6	77,5	0,0	55	
ST09	Professor Kohts vei 109	2024-08-22 20:30:00	65,7	80,0	-6,0	55	
ST08	Kveldsro Terrasse 3	2024-08-22 20:30:00	59,3	63,4	-6,0	55	
ST01	Oksenøyveien 25	2024-08-22 20:30:00	48,0	59,4	-6,0	55	
ST12	Arnstein Arnebergs vei 30	2024-08-22 20:30:00	71,8	83,5	-6,0	55	
ST11	Professor Kohts vei 27	2024-08-22 20:30:00	62,5	72,7	-6,0	55	
ST07	Kveldsro Terrasse 11A	2024-08-22 20:30:00	62,8	66,9	-6,0	55	
ST09	Professor Kohts vei 109	2024-08-22 20:15:00	65,8	76,9	-6,0	55	
ST02	Professor Kohts vei 60A	2024-08-22 20:00:00	65,1	71,1	-6,0	55	
ST03	Holtet 18	2024-08-22 20:00:00	72,9	77,9	0,0	55	
ST08	Kveldsro Terrasse 3	2024-08-22 20:00:00	60,5	66,1	-6,0	55	
ST01	Oksenøyveien 25	2024-08-22 20:00:00	48,4	58,4	-6,0	55	
ST12	Arnstein Arnebergs vei 30	2024-08-22 20:00:00	72,1	80,2	-6,0	55	
ST11	Professor Kohts vei 27	2024-08-22 20:00:00	63,6	72,2	-6,0	55	
ST07	Kveldsro Terrasse 11A	2024-08-22 20:00:00	63,9	68,8	-6,0	55	
ST02	Professor Kohts vei 60A	2024-08-22 19:30:00	65,8	70,9	-6,0	55	
ST03	Holtet 18	2024-08-22 19:30:00	73,1	77,7	0,0	55	
ST08	Kveldsro Terrasse 3	2024-08-22 19:30:00	60,6	67,2	-6,0	55	
ST01	Oksenøyveien 25	2024-08-22 19:30:00	50,9	72,2	-6,0	55	
ST12	Arnstein Arnebergs vei 30	2024-08-22 19:30:00	72,2	79,4	-6,0	55	
ST11	Professor Kohts vei 27	2024-08-22 19:30:00	64,8	76,6	-6,0	55	
ST07	Kveldsro Terrasse 11A	2024-08-22 19:30:00	64,3	69,8	-6,0	55	
ST02	Professor Kohts vei 60A	2024-08-22 19:00:00	66,6	71,2	-6,0	60	
ST03	Holtet 18	2024-08-22 19:00:00	74,6	80,3	0,0	60	
ST09	Professor Kohts vei 109	2024-08-22 19:00:00	67,5	77,4	-6,0	60	
ST08	Kveldsro Terrasse 3	2024-08-22 19:00:00	61,8	67,6	-6,0	60	
ST01	Oksenøyveien 25	2024-08-22 19:00:00	53,1	66,3	-6,0	60	

Namn	Adress	Datum	LEQ dBa	LMAX dBa	dbOffset	Larm	Kommentar
ST12	Arnstein Arnebergs vei 30	2024-08-22 19:00:00	72,8	78,6	-6,0	60	
ST11	Professor Kohts vei 27	2024-08-22 19:00:00	66,2	75,9	-6,0	60	
ST07	Kveldsro Terrasse 11A	2024-08-22 19:00:00	64,6	69,2	-6,0	60	
ST02	Professor Kohts vei 60A	2024-08-22 18:30:00	66,2	70,8	-6,0	60	
ST03	Holtet 18	2024-08-22 18:30:00	73,6	79,0	0,0	60	
ST08	Kveldsro Terrasse 3	2024-08-22 18:30:00	60,6	69,6	-6,0	60	
ST01	Oksenøyveien 25	2024-08-22 18:30:00	52,0	69,0	-6,0	60	
ST12	Arnstein Arnebergs vei 30	2024-08-22 18:30:00	73,0	79,6	-6,0	60	
ST11	Professor Kohts vei 27	2024-08-22 18:30:00	65,9	76,0	-6,0	60	
ST07	Kveldsro Terrasse 11A	2024-08-22 18:30:00	62,7	67,3	-6,0	60	
ST02	Professor Kohts vei 60A	2024-08-22 18:00:00	66,1	70,0	-6,0	60	
ST03	Holtet 18	2024-08-22 18:00:00	73,8	80,4	0,0	60	
ST09	Professor Kohts vei 109	2024-08-22 18:00:00	67,3	76,6	-6,0	60	
ST08	Kveldsro Terrasse 3	2024-08-22 18:00:00	61,3	70,9	-6,0	60	
ST01	Oksenøyveien 25	2024-08-22 18:00:00	51,5	65,5	-6,0	60	
ST12	Arnstein Arnebergs vei 30	2024-08-22 18:00:00	71,9	77,5	-6,0	60	
ST11	Professor Kohts vei 27	2024-08-22 18:00:00	66,8	75,2	-6,0	60	
ST07	Kveldsro Terrasse 11A	2024-08-22 18:00:00	62,6	66,9	-6,0	60	
ST02	Professor Kohts vei 60A	2024-08-22 17:30:00	65,2	69,6	-6,0	60	
ST03	Holtet 18	2024-08-22 17:30:00	71,4	79,5	0,0	60	
ST09	Professor Kohts vei 109	2024-08-22 17:30:00	68,1	81,3	-6,0	60	
ST08	Kveldsro Terrasse 3	2024-08-22 17:30:00	59,7	71,9	-6,0	60	
ST01	Oksenøyveien 25	2024-08-22 17:30:00	50,6	67,2	-6,0	60	
ST12	Arnstein Arnebergs vei 30	2024-08-22 17:30:00	69,3	79,4	-6,0	60	
ST11	Professor Kohts vei 27	2024-08-22 17:30:00	67,6	75,4	-6,0	60	
ST07	Kveldsro Terrasse 11A	2024-08-22 17:30:00	61,2	67,3	-6,0	60	
ST02	Professor Kohts vei 60A	2024-08-22 17:00:00	63,3	68,9	-6,0	60	
ST03	Holtet 18	2024-08-22 17:00:00	72,3	78,8	0,0	60	
ST09	Professor Kohts vei 109	2024-08-22 17:00:00	69,4	79,5	-6,0	60	
ST08	Kveldsro Terrasse 3	2024-08-22 17:00:00	59,2	68,3	-6,0	60	
ST01	Oksenøyveien 25	2024-08-22 17:00:00	49,9	62,9	-6,0	60	
ST12	Arnstein Arnebergs vei 30	2024-08-22 17:00:00	68,3	83,6	-6,0	60	
ST11	Professor Kohts vei 27	2024-08-22 17:00:00	68,2	75,8	-6,0	60	
ST07	Kveldsro Terrasse 11A	2024-08-22 17:00:00	60,8	66,6	-6,0	60	
ST02	Professor Kohts vei 60A	2024-08-22 16:30:00	60,9	70,5	-6,0	60	
ST03	Holtet 18	2024-08-22 16:30:00	73,2	91,9	0,0	60	
ST08	Kveldsro Terrasse 3	2024-08-22 16:30:00	63,7	93,2	-6,0	60	
ST01	Oksenøyveien 25	2024-08-22 16:30:00	51,2	68,4	-6,0	60	
ST12	Arnstein Arnebergs vei 30	2024-08-22 16:30:00	68,4	77,6	-6,0	60	
ST11	Professor Kohts vei 27	2024-08-22 16:30:00	68,8	75,1	-6,0	60	
ST07	Kveldsro Terrasse 11A	2024-08-22 16:30:00	60,5	83,9	-6,0	60	
ST02	Professor Kohts vei 60A	2024-08-22 16:00:00	59,1	67,4	-6,0	60	
ST03	Holtet 18	2024-08-22 16:00:00	68,7	79,5	0,0	60	
ST08	Kveldsro Terrasse 3	2024-08-22 16:00:00	57,4	66,4	-6,0	60	

Namn	Adress	Datum	LEQ dBa	LMAX dBa	dbOffset	Larm	Kommentar
ST01	Oksenøyveien 25	2024-08-22 16:00:00	53,0	68,1	-6,0	60	
ST12	Arnstein Arnebergs vei 30	2024-08-22 16:00:00	67,8	78,4	-6,0	60	
ST11	Professor Kohts vei 27	2024-08-22 16:00:00	67,8	81,5	-6,0	60	
ST07	Kveldsro Terrasse 11A	2024-08-22 16:00:00	57,9	65,8	-6,0	60	
ST02	Professor Kohts vei 60A	2024-08-22 15:30:00	57,5	70,4	-6,0	60	
ST03	Holtet 18	2024-08-22 15:30:00	64,7	69,7	0,0	60	
ST09	Professor Kohts vei 109	2024-08-22 15:30:00	68,1	82,9	-6,0	60	
ST08	Kveldsro Terrasse 3	2024-08-22 15:30:00	55,5	73,6	-6,0	60	
ST01	Oksenøyveien 25	2024-08-22 15:30:00	49,1	69,9	-6,0	60	
ST12	Arnstein Arnebergs vei 30	2024-08-22 15:30:00	67,0	78,8	-6,0	60	
ST11	Professor Kohts vei 27	2024-08-22 15:30:00	66,9	81,0	-6,0	60	
ST07	Kveldsro Terrasse 11A	2024-08-22 15:30:00	56,5	63,3	-6,0	60	
ST02	Professor Kohts vei 60A	2024-08-22 15:00:00	62,2	71,8	-6,0	60	
ST03	Holtet 18	2024-08-22 15:00:00	70,7	79,2	0,0	60	
ST09	Professor Kohts vei 109	2024-08-22 15:00:00	68,2	79,7	-6,0	60	
ST08	Kveldsro Terrasse 3	2024-08-22 15:00:00	59,3	67,4	-6,0	60	
ST01	Oksenøyveien 25	2024-08-22 15:00:00	50,3	65,8	-6,0	60	
ST12	Arnstein Arnebergs vei 30	2024-08-22 15:00:00	67,9	86,1	-6,0	60	
ST11	Professor Kohts vei 27	2024-08-22 15:00:00	67,1	78,8	-6,0	60	
ST07	Kveldsro Terrasse 11A	2024-08-22 15:00:00	62,2	67,7	-6,0	60	
ST02	Professor Kohts vei 60A	2024-08-22 14:30:00	64,6	74,4	-6,0	60	
ST03	Holtet 18	2024-08-22 14:30:00	72,5	77,4	0,0	60	
ST09	Professor Kohts vei 109	2024-08-22 14:30:00	67,4	81,0	-6,0	60	
ST08	Kveldsro Terrasse 3	2024-08-22 14:30:00	60,2	72,3	-6,0	60	
ST01	Oksenøyveien 25	2024-08-22 14:30:00	52,7	63,6	-6,0	60	
ST12	Arnstein Arnebergs vei 30	2024-08-22 14:30:00	71,6	79,2	-6,0	60	
ST11	Professor Kohts vei 27	2024-08-22 14:30:00	66,0	75,6	-6,0	60	
ST07	Kveldsro Terrasse 11A	2024-08-22 14:30:00	63,5	70,6	-6,0	60	
ST02	Professor Kohts vei 60A	2024-08-22 14:00:00	66,0	69,3	-6,0	60	
ST03	Holtet 18	2024-08-22 14:00:00	73,0	78,9	0,0	60	
ST09	Professor Kohts vei 109	2024-08-22 14:00:00	67,3	79,6	-6,0	60	
ST08	Kveldsro Terrasse 3	2024-08-22 14:00:00	59,8	70,1	-6,0	60	
ST01	Oksenøyveien 25	2024-08-22 14:00:00	53,0	69,4	-6,0	60	
ST12	Arnstein Arnebergs vei 30	2024-08-22 14:00:00	72,7	78,7	-6,0	60	
ST11	Professor Kohts vei 27	2024-08-22 14:00:00	65,6	73,4	-6,0	60	
ST07	Kveldsro Terrasse 11A	2024-08-22 14:00:00	63,3	71,1	-6,0	60	
ST02	Professor Kohts vei 60A	2024-08-22 13:30:00	66,3	80,5	-6,0	60	
ST03	Holtet 18	2024-08-22 13:30:00	72,7	78,9	0,0	60	
ST09	Professor Kohts vei 109	2024-08-22 13:30:00	68,3	90,5	-6,0	60	
ST08	Kveldsro Terrasse 3	2024-08-22 13:30:00	61,2	75,6	-6,0	60	
ST01	Oksenøyveien 25	2024-08-22 13:30:00	55,2	76,8	-6,0	60	
ST12	Arnstein Arnebergs vei 30	2024-08-22 13:30:00	72,9	79,7	-6,0	60	
ST11	Professor Kohts vei 27	2024-08-22 13:30:00	65,5	74,6	-6,0	60	
ST07	Kveldsro Terrasse 11A	2024-08-22 13:30:00	64,3	69,6	-6,0	60	

Namn	Adress	Datum	LEQ dBa	LMAX dBa	dbOffset	Larm	Kommentar
ST02	Professor Kohts vei 60A	2024-08-22 13:00:00	65,7	71,0	-6,0	60	
ST03	Holtet 18	2024-08-22 13:00:00	71,5	80,2	0,0	60	
ST09	Professor Kohts vei 109	2024-08-22 13:00:00	69,4	85,9	-6,0	60	
ST08	Kveldsro Terrasse 3	2024-08-22 13:00:00	60,0	71,3	-6,0	60	
ST01	Oksenøyveien 25	2024-08-22 13:00:00	52,9	67,0	-6,0	60	
ST12	Arnstein Arnebergs vei 30	2024-08-22 13:00:00	73,0	79,3	-6,0	60	
ST11	Professor Kohts vei 27	2024-08-22 13:00:00	64,8	73,0	-6,0	60	
ST07	Kveldsro Terrasse 11A	2024-08-22 13:00:00	62,0	67,8	-6,0	60	
ST02	Professor Kohts vei 60A	2024-08-22 12:30:00	65,5	69,6	-6,0	60	
ST03	Holtet 18	2024-08-22 12:30:00	73,2	78,5	0,0	60	
ST09	Professor Kohts vei 109	2024-08-22 12:30:00	69,7	84,4	-6,0	60	
ST08	Kveldsro Terrasse 3	2024-08-22 12:30:00	60,2	69,3	-6,0	60	
ST01	Oksenøyveien 25	2024-08-22 12:30:00	59,1	74,3	-6,0	60	
ST12	Arnstein Arnebergs vei 30	2024-08-22 12:30:00	73,1	79,6	-6,0	60	
ST11	Professor Kohts vei 27	2024-08-22 12:30:00	64,9	74,2	-6,0	60	
ST07	Kveldsro Terrasse 11A	2024-08-22 12:30:00	63,1	67,6	-6,0	60	
ST02	Professor Kohts vei 60A	2024-08-22 12:00:00	64,7	68,5	-6,0	60	
ST03	Holtet 18	2024-08-22 12:00:00	73,4	78,3	0,0	60	
ST09	Professor Kohts vei 109	2024-08-22 12:00:00	69,7	84,7	-6,0	60	
ST08	Kveldsro Terrasse 3	2024-08-22 12:00:00	59,0	71,5	-6,0	60	
ST01	Oksenøyveien 25	2024-08-22 12:00:00	57,2	74,0	-6,0	60	
ST12	Arnstein Arnebergs vei 30	2024-08-22 12:00:00	73,4	80,8	-6,0	60	
ST11	Professor Kohts vei 27	2024-08-22 12:00:00	65,2	75,6	-6,0	60	
ST07	Kveldsro Terrasse 11A	2024-08-22 12:00:00	62,1	68,8	-6,0	60	
ST02	Professor Kohts vei 60A	2024-08-22 11:30:00	64,9	69,7	-6,0	60	
ST03	Holtet 18	2024-08-22 11:30:00	74,8	85,0	0,0	60	
ST09	Professor Kohts vei 109	2024-08-22 11:30:00	66,8	83,6	-6,0	60	
ST08	Kveldsro Terrasse 3	2024-08-22 11:30:00	59,3	68,6	-6,0	60	
ST01	Oksenøyveien 25	2024-08-22 11:30:00	53,7	72,2	-6,0	60	
ST12	Arnstein Arnebergs vei 30	2024-08-22 11:30:00	73,5	84,7	-6,0	60	
ST11	Professor Kohts vei 27	2024-08-22 11:30:00	65,5	74,6	-6,0	60	
ST07	Kveldsro Terrasse 11A	2024-08-22 11:30:00	63,2	66,6	-6,0	60	
ST02	Professor Kohts vei 60A	2024-08-22 11:00:00	64,7	72,6	-6,0	60	
ST03	Holtet 18	2024-08-22 11:00:00	73,7	78,1	0,0	60	
ST09	Professor Kohts vei 109	2024-08-22 11:00:00	67,4	86,6	-6,0	60	
ST08	Kveldsro Terrasse 3	2024-08-22 11:00:00	59,4	78,2	-6,0	60	
ST01	Oksenøyveien 25	2024-08-22 11:00:00	55,1	70,7	-6,0	60	
ST12	Arnstein Arnebergs vei 30	2024-08-22 11:00:00	73,3	79,0	-6,0	60	
ST11	Professor Kohts vei 27	2024-08-22 11:00:00	65,6	76,0	-6,0	60	
ST07	Kveldsro Terrasse 11A	2024-08-22 11:00:00	62,9	74,2	-6,0	60	
ST02	Professor Kohts vei 60A	2024-08-22 10:30:00	64,6	75,9	-6,0	60	
ST03	Holtet 18	2024-08-22 10:30:00	72,9	78,1	0,0	60	
ST09	Professor Kohts vei 109	2024-08-22 10:30:00	69,5	86,0	-6,0	60	
ST08	Kveldsro Terrasse 3	2024-08-22 10:30:00	59,3	74,3	-6,0	60	

Namn	Adress	Datum	LEQ dBa	LMAX dBa	dbOffset	Larm	Kommentar
ST01	Oksenøyveien 25	2024-08-22 10:30:00	55,2	79,2	-6,0	60	
ST12	Arnstein Arnebergs vei 30	2024-08-22 10:30:00	73,2	80,2	-6,0	60	
ST11	Professor Kohts vei 27	2024-08-22 10:30:00	64,9	74,9	-6,0	60	
ST07	Kveldsro Terrasse 11A	2024-08-22 10:30:00	62,3	70,2	-6,0	60	
ST02	Professor Kohts vei 60A	2024-08-22 10:00:00	64,4	69,3	-6,0	60	
ST03	Holtet 18	2024-08-22 10:00:00	71,0	78,3	0,0	60	
ST09	Professor Kohts vei 109	2024-08-22 10:00:00	67,3	79,8	-6,0	60	
ST08	Kveldsro Terrasse 3	2024-08-22 10:00:00	58,4	70,2	-6,0	60	
ST01	Oksenøyveien 25	2024-08-22 10:00:00	53,8	71,7	-6,0	60	
ST12	Arnstein Arnebergs vei 30	2024-08-22 10:00:00	73,0	85,5	-6,0	60	
ST11	Professor Kohts vei 27	2024-08-22 10:00:00	64,5	72,3	-6,0	60	
ST07	Kveldsro Terrasse 11A	2024-08-22 10:00:00	60,6	69,0	-6,0	60	
ST02	Professor Kohts vei 60A	2024-08-22 09:30:00	64,4	69,0	-6,0	60	
ST03	Holtet 18	2024-08-22 09:30:00	70,3	77,5	0,0	60	
ST09	Professor Kohts vei 109	2024-08-22 09:30:00	65,6	81,2	-6,0	60	
ST08	Kveldsro Terrasse 3	2024-08-22 09:30:00	57,7	68,3	-6,0	60	
ST01	Oksenøyveien 25	2024-08-22 09:30:00	55,8	70,5	-6,0	60	
ST12	Arnstein Arnebergs vei 30	2024-08-22 09:30:00	72,7	80,8	-6,0	60	
ST11	Professor Kohts vei 27	2024-08-22 09:30:00	64,8	73,5	-6,0	60	
ST07	Kveldsro Terrasse 11A	2024-08-22 09:30:00	60,1	66,5	-6,0	60	
ST02	Professor Kohts vei 60A	2024-08-22 09:00:00	64,4	69,8	-6,0	60	
ST03	Holtet 18	2024-08-22 09:00:00	71,3	75,9	0,0	60	
ST09	Professor Kohts vei 109	2024-08-22 09:00:00	68,5	83,2	-6,0	60	
ST01	Oksenøyveien 25	2024-08-22 09:00:00	53,7	65,0	-6,0	60	
ST12	Arnstein Arnebergs vei 30	2024-08-22 09:00:00	72,9	83,1	-6,0	60	
ST11	Professor Kohts vei 27	2024-08-22 09:00:00	63,9	73,2	-6,0	60	
ST08	Kveldsro Terrasse 3	2024-08-22 09:00:00	59,6	69,6	-6,0	60	
ST07	Kveldsro Terrasse 11A	2024-08-22 09:00:00	61,2	67,6	-6,0	60	
ST02	Professor Kohts vei 60A	2024-08-22 08:30:00	64,5	71,1	-6,0	60	
ST03	Holtet 18	2024-08-22 08:30:00	72,7	88,6	0,0	60	
ST09	Professor Kohts vei 109	2024-08-22 08:30:00	66,9	82,5	-6,0	60	
ST01	Oksenøyveien 25	2024-08-22 08:30:00	53,1	72,5	-6,0	60	
ST12	Arnstein Arnebergs vei 30	2024-08-22 08:30:00	72,9	85,0	-6,0	60	
ST11	Professor Kohts vei 27	2024-08-22 08:30:00	63,4	82,9	-6,0	60	
ST08	Kveldsro Terrasse 3	2024-08-22 08:30:00	58,9	67,3	-6,0	60	
ST07	Kveldsro Terrasse 11A	2024-08-22 08:30:00	62,1	67,6	-6,0	60	
ST02	Professor Kohts vei 60A	2024-08-22 08:00:00	65,0	69,5	-6,0	60	
ST03	Holtet 18	2024-08-22 08:00:00	72,1	76,9	0,0	60	
ST09	Professor Kohts vei 109	2024-08-22 08:00:00	67,5	91,5	-6,0	60	
ST01	Oksenøyveien 25	2024-08-22 08:00:00	53,2	64,6	-6,0	60	
ST12	Arnstein Arnebergs vei 30	2024-08-22 08:00:00	73,0	83,9	-6,0	60	
ST11	Professor Kohts vei 27	2024-08-22 08:00:00	65,4	74,4	-6,0	60	
ST08	Kveldsro Terrasse 3	2024-08-22 08:00:00	58,3	68,7	-6,0	60	
ST07	Kveldsro Terrasse 11A	2024-08-22 08:00:00	60,4	72,3	-6,0	60	

Namn	Adress	Datum	LEQ dBa	LMAX dBa	dbOffset	Larm	Kommentar
ST02	Professor Kohts vei 60A	2024-08-22 07:30:00	64,5	68,6	-6,0	60	
ST03	Holtet 18	2024-08-22 07:30:00	71,2	85,7	0,0	60	
ST09	Professor Kohts vei 109	2024-08-22 07:30:00	65,0	76,3	-6,0	60	
ST01	Oksenøyveien 25	2024-08-22 07:30:00	53,3	69,0	-6,0	60	
ST12	Arnstein Arnebergs vei 30	2024-08-22 07:30:00	72,9	79,6	-6,0	60	
ST11	Professor Kohts vei 27	2024-08-22 07:30:00	65,5	75,0	-6,0	60	
ST08	Kveldsro Terrasse 3	2024-08-22 07:30:00	58,1	71,9	-6,0	60	
ST07	Kveldsro Terrasse 11A	2024-08-22 07:30:00	60,6	66,3	-6,0	60	
ST02	Professor Kohts vei 60A	2024-08-22 07:00:00	64,3	77,2	-6,0	60	
ST03	Holtet 18	2024-08-22 07:00:00	73,4	77,2	0,0	60	
ST09	Professor Kohts vei 109	2024-08-22 07:00:00	65,3	78,8	-6,0	60	
ST01	Oksenøyveien 25	2024-08-22 07:00:00	52,8	72,3	-6,0	60	
ST12	Arnstein Arnebergs vei 30	2024-08-22 07:00:00	73,0	82,8	-6,0	60	
ST11	Professor Kohts vei 27	2024-08-22 07:00:00	64,4	74,0	-6,0	60	
ST08	Kveldsro Terrasse 3	2024-08-22 07:00:00	58,9	64,9	-6,0	60	
ST07	Kveldsro Terrasse 11A	2024-08-22 07:00:00	62,8	66,0	-6,0	60	
ST02	Professor Kohts vei 60A	2024-08-22 06:30:00	63,6	70,2	-6,0	45	
ST03	Holtet 18	2024-08-22 06:30:00	73,5	85,9	0,0	45	
ST09	Professor Kohts vei 109	2024-08-22 06:30:00	64,8	76,8	-6,0	45	
ST01	Oksenøyveien 25	2024-08-22 06:30:00	53,2	59,6	-6,0	45	
ST12	Arnstein Arnebergs vei 30	2024-08-22 06:30:00	73,1	84,0	-6,0	45	
ST11	Professor Kohts vei 27	2024-08-22 06:30:00	62,5	71,3	-6,0	45	
ST08	Kveldsro Terrasse 3	2024-08-22 06:30:00	58,8	67,0	-6,0	45	
ST07	Kveldsro Terrasse 11A	2024-08-22 06:30:00	63,2	68,4	-6,0	45	
ST02	Professor Kohts vei 60A	2024-08-22 06:00:00	62,0	68,1	-6,0	45	
ST03	Holtet 18	2024-08-22 06:00:00	72,8	77,0	0,0	45	
ST09	Professor Kohts vei 109	2024-08-22 06:00:00	64,2	76,8	-6,0	45	
ST01	Oksenøyveien 25	2024-08-22 06:00:00	52,5	59,4	-6,0	45	
ST12	Arnstein Arnebergs vei 30	2024-08-22 06:00:00	72,4	81,2	-6,0	45	
ST11	Professor Kohts vei 27	2024-08-22 06:00:00	60,0	72,5	-6,0	45	
ST08	Kveldsro Terrasse 3	2024-08-22 06:00:00	58,5	61,9	-6,0	45	
ST07	Kveldsro Terrasse 11A	2024-08-22 06:00:00	63,1	66,5	-6,0	45	
ST02	Professor Kohts vei 60A	2024-08-22 05:30:00	59,6	68,3	-6,0	45	
ST03	Holtet 18	2024-08-22 05:30:00	69,9	77,8	0,0	45	
ST09	Professor Kohts vei 109	2024-08-22 05:30:00	61,7	72,5	-6,0	45	
ST01	Oksenøyveien 25	2024-08-22 05:30:00	49,0	58,2	-6,0	45	
ST12	Arnstein Arnebergs vei 30	2024-08-22 05:30:00	69,7	79,6	-6,0	45	
ST11	Professor Kohts vei 27	2024-08-22 05:30:00	55,2	71,3	-6,0	45	
ST08	Kveldsro Terrasse 3	2024-08-22 05:30:00	56,2	67,2	-6,0	45	
ST07	Kveldsro Terrasse 11A	2024-08-22 05:30:00	60,4	70,4	-6,0	45	
ST02	Professor Kohts vei 60A	2024-08-22 05:00:00	56,9	68,0	-6,0	45	
ST03	Holtet 18	2024-08-22 05:00:00	66,3	76,1	0,0	45	
ST09	Professor Kohts vei 109	2024-08-22 05:00:00	57,7	71,5	-6,0	45	
ST01	Oksenøyveien 25	2024-08-22 05:00:00	45,8	59,2	-6,0	45	

Namn	Adress	Datum	LEQ dBa	LMAX dBa	dbOffset	Larm	Kommentar
ST12	Arnstein Arnebergs vei 30	2024-08-22 05:00:00	66,6	78,9	-6,0	45	
ST11	Professor Kohts vei 27	2024-08-22 05:00:00	53,5	69,1	-6,0	45	
ST08	Kveldsro Terrasse 3	2024-08-22 05:00:00	52,6	60,7	-6,0	45	
ST07	Kveldsro Terrasse 11A	2024-08-22 05:00:00	57,0	66,0	-6,0	45	
ST03	Holtet 18	2024-08-22 04:30:00	65,2	78,9	0,0	45	
ST09	Professor Kohts vei 109	2024-08-22 04:30:00	57,2	75,8	-6,0	45	
ST01	Oksenøyveien 25	2024-08-22 04:30:00	44,3	56,8	-6,0	45	
ST12	Arnstein Arnebergs vei 30	2024-08-22 04:30:00	65,2	79,5	-6,0	45	
ST11	Professor Kohts vei 27	2024-08-22 04:30:00	50,9	68,2	-6,0	45	
ST02	Professor Kohts vei 60A	2024-08-22 04:30:00	55,8	67,4	-6,0	45	
ST08	Kveldsro Terrasse 3	2024-08-22 04:30:00	51,1	60,6	-6,0	45	
ST07	Kveldsro Terrasse 11A	2024-08-22 04:30:00	55,2	64,4	-6,0	45	
ST03	Holtet 18	2024-08-22 04:00:00	64,9	75,6	0,0	45	
ST09	Professor Kohts vei 109	2024-08-22 04:00:00	57,0	76,1	-6,0	45	
ST01	Oksenøyveien 25	2024-08-22 04:00:00	45,0	57,7	-6,0	45	
ST12	Arnstein Arnebergs vei 30	2024-08-22 04:00:00	65,2	78,7	-6,0	45	
ST11	Professor Kohts vei 27	2024-08-22 04:00:00	50,7	71,4	-6,0	45	
ST02	Professor Kohts vei 60A	2024-08-22 04:00:00	54,9	65,0	-6,0	45	
ST08	Kveldsro Terrasse 3	2024-08-22 04:00:00	51,1	61,6	-6,0	45	
ST07	Kveldsro Terrasse 11A	2024-08-22 04:00:00	55,2	67,0	-6,0	45	
ST03	Holtet 18	2024-08-22 03:30:00	63,4	75,4	0,0	45	
ST09	Professor Kohts vei 109	2024-08-22 03:30:00	56,3	74,9	-6,0	45	
ST01	Oksenøyveien 25	2024-08-22 03:30:00	44,1	55,9	-6,0	45	
ST11	Professor Kohts vei 27	2024-08-22 03:30:00	51,7	73,0	-6,0	45	
ST12	Arnstein Arnebergs vei 30	2024-08-22 03:30:00	63,7	77,3	-6,0	45	
ST02	Professor Kohts vei 60A	2024-08-22 03:30:00	54,0	66,1	-6,0	45	
ST08	Kveldsro Terrasse 3	2024-08-22 03:30:00	49,7	59,4	-6,0	45	
ST07	Kveldsro Terrasse 11A	2024-08-22 03:30:00	53,5	65,5	-6,0	45	
ST03	Holtet 18	2024-08-22 03:00:00	63,7	76,0	0,0	45	
ST09	Professor Kohts vei 109	2024-08-22 03:00:00	54,9	69,4	-6,0	45	
ST01	Oksenøyveien 25	2024-08-22 03:00:00	45,4	57,8	-6,0	45	
ST11	Professor Kohts vei 27	2024-08-22 03:00:00	50,2	73,8	-6,0	45	
ST12	Arnstein Arnebergs vei 30	2024-08-22 03:00:00	63,5	77,0	-6,0	45	
ST02	Professor Kohts vei 60A	2024-08-22 03:00:00	53,3	66,0	-6,0	45	
ST08	Kveldsro Terrasse 3	2024-08-22 03:00:00	49,8	59,5	-6,0	45	
ST07	Kveldsro Terrasse 11A	2024-08-22 03:00:00	53,8	62,9	-6,0	45	
ST03	Holtet 18	2024-08-22 02:30:00	63,9	75,8	0,0	45	
ST09	Professor Kohts vei 109	2024-08-22 02:30:00	56,2	77,4	-6,0	45	
ST01	Oksenøyveien 25	2024-08-22 02:30:00	46,1	58,8	-6,0	45	
ST11	Professor Kohts vei 27	2024-08-22 02:30:00	52,3	75,6	-6,0	45	
ST12	Arnstein Arnebergs vei 30	2024-08-22 02:30:00	63,9	78,3	-6,0	45	
ST02	Professor Kohts vei 60A	2024-08-22 02:30:00	54,5	67,3	-6,0	45	
ST08	Kveldsro Terrasse 3	2024-08-22 02:30:00	49,8	59,1	-6,0	45	
ST07	Kveldsro Terrasse 11A	2024-08-22 02:30:00	53,8	63,0	-6,0	45	

Namn	Adress	Datum	LEQ dBa	LMAX dBa	dbOffset	Larm	Kommentar
ST03	Holtet 18	2024-08-22 02:00:00	64,2	76,9	0,0	45	
ST09	Professor Kohts vei 109	2024-08-22 02:00:00	55,6	75,2	-6,0	45	
ST01	Oksenøyveien 25	2024-08-22 02:00:00	45,9	62,3	-6,0	45	
ST11	Professor Kohts vei 27	2024-08-22 02:00:00	50,0	68,7	-6,0	45	
ST12	Arnstein Arnebergs vei 30	2024-08-22 02:00:00	64,7	80,2	-6,0	45	
ST02	Professor Kohts vei 60A	2024-08-22 02:00:00	53,9	65,6	-6,0	45	
ST08	Kveldsro Terrasse 3	2024-08-22 02:00:00	49,9	58,9	-6,0	45	
ST07	Kveldsro Terrasse 11A	2024-08-22 02:00:00	54,1	64,0	-6,0	45	
ST03	Holtet 18	2024-08-22 01:30:00	64,8	76,6	0,0	45	
ST09	Professor Kohts vei 109	2024-08-22 01:30:00	56,3	75,7	-6,0	45	
ST01	Oksenøyveien 25	2024-08-22 01:30:00	44,9	56,5	-6,0	45	
ST11	Professor Kohts vei 27	2024-08-22 01:30:00	52,8	73,0	-6,0	45	
ST12	Arnstein Arnebergs vei 30	2024-08-22 01:30:00	64,4	78,9	-6,0	45	
ST02	Professor Kohts vei 60A	2024-08-22 01:30:00	55,4	67,1	-6,0	45	
ST08	Kveldsro Terrasse 3	2024-08-22 01:30:00	50,3	58,8	-6,0	45	
ST07	Kveldsro Terrasse 11A	2024-08-22 01:30:00	54,4	63,8	-6,0	45	
ST03	Holtet 18	2024-08-22 01:00:00	65,2	76,5	0,0	45	
ST09	Professor Kohts vei 109	2024-08-22 01:00:00	56,3	69,2	-6,0	45	
ST01	Oksenøyveien 25	2024-08-22 01:00:00	47,0	59,5	-6,0	45	
ST11	Professor Kohts vei 27	2024-08-22 01:00:00	54,1	75,2	-6,0	45	
ST12	Arnstein Arnebergs vei 30	2024-08-22 01:00:00	64,9	78,6	-6,0	45	
ST02	Professor Kohts vei 60A	2024-08-22 01:00:00	55,7	66,8	-6,0	45	
ST08	Kveldsro Terrasse 3	2024-08-22 01:00:00	51,0	61,3	-6,0	45	
ST07	Kveldsro Terrasse 11A	2024-08-22 01:00:00	55,3	65,2	-6,0	45	
ST03	Holtet 18	2024-08-22 00:30:00	66,0	77,1	0,0	45	
ST09	Professor Kohts vei 109	2024-08-22 00:30:00	57,2	71,9	-6,0	45	
ST01	Oksenøyveien 25	2024-08-22 00:30:00	47,7	63,6	-6,0	45	
ST11	Professor Kohts vei 27	2024-08-22 00:30:00	52,7	69,5	-6,0	45	
ST12	Arnstein Arnebergs vei 30	2024-08-22 00:30:00	65,5	78,6	-6,0	45	
ST02	Professor Kohts vei 60A	2024-08-22 00:30:00	56,1	65,6	-6,0	45	
ST08	Kveldsro Terrasse 3	2024-08-22 00:30:00	51,7	62,5	-6,0	45	
ST07	Kveldsro Terrasse 11A	2024-08-22 00:30:00	56,0	65,6	-6,0	45	
ST03	Holtet 18	2024-08-22 00:00:00	66,8	77,9	0,0	45	
ST09	Professor Kohts vei 109	2024-08-22 00:00:00	57,7	70,7	-6,0	45	
ST01	Oksenøyveien 25	2024-08-22 00:00:00	47,9	58,1	-6,0	45	
ST11	Professor Kohts vei 27	2024-08-22 00:00:00	54,9	72,3	-6,0	45	
ST12	Arnstein Arnebergs vei 30	2024-08-22 00:00:00	66,2	76,4	-6,0	45	
ST02	Professor Kohts vei 60A	2024-08-22 00:00:00	57,2	66,5	-6,0	45	
ST08	Kveldsro Terrasse 3	2024-08-22 00:00:00	52,1	60,0	-6,0	45	
ST07	Kveldsro Terrasse 11A	2024-08-22 00:00:00	56,7	64,6	-6,0	45	
ST03	Holtet 18	2024-08-21 23:30:00	68,4	85,4	0,0	45	
ST09	Professor Kohts vei 109	2024-08-21 23:30:00	59,6	74,2	-6,0	45	
ST01	Oksenøyveien 25	2024-08-21 23:30:00	49,3	58,2	-6,0	45	
ST11	Professor Kohts vei 27	2024-08-21 23:30:00	56,1	69,4	-6,0	45	

Namn	Adress	Datum	LEQ dBa	LMAX dBa	dbOffset	Larm	Kommentar
ST12	Arnstein Arnebergs vei 30	2024-08-21 23:30:00	67,5	80,2	-6,0	45	
ST02	Professor Kohts vei 60A	2024-08-21 23:30:00	58,4	72,1	-6,0	45	
ST08	Kveldsro Terrasse 3	2024-08-21 23:30:00	53,9	67,8	-6,0	45	
ST07	Kveldsro Terrasse 11A	2024-08-21 23:30:00	58,5	70,7	-6,0	45	
ST03	Holtet 18	2024-08-21 23:00:00	69,4	76,0	0,0	45	
ST09	Professor Kohts vei 109	2024-08-21 23:00:00	61,4	85,6	-6,0	45	
ST01	Oksenøyveien 25	2024-08-21 23:00:00	49,9	60,2	-6,0	45	
ST11	Professor Kohts vei 27	2024-08-21 23:00:00	58,8	75,4	-6,0	45	
ST12	Arnstein Arnebergs vei 30	2024-08-21 23:00:00	68,3	77,4	-6,0	45	
ST02	Professor Kohts vei 60A	2024-08-21 23:00:00	59,6	66,7	-6,0	45	
ST08	Kveldsro Terrasse 3	2024-08-21 23:00:00	55,4	70,6	-6,0	45	
ST07	Kveldsro Terrasse 11A	2024-08-21 23:00:00	59,5	67,1	-6,0	45	
ST03	Holtet 18	2024-08-21 22:30:00	70,7	77,5	0,0	45	
ST09	Professor Kohts vei 109	2024-08-21 22:30:00	61,4	72,4	-6,0	45	
ST01	Oksenøyveien 25	2024-08-21 22:30:00	51,1	59,8	-6,0	45	
ST11	Professor Kohts vei 27	2024-08-21 22:30:00	59,9	73,4	-6,0	45	
ST12	Arnstein Arnebergs vei 30	2024-08-21 22:30:00	69,6	78,6	-6,0	45	
ST02	Professor Kohts vei 60A	2024-08-21 22:30:00	61,1	69,6	-6,0	45	
ST08	Kveldsro Terrasse 3	2024-08-21 22:30:00	56,4	61,3	-6,0	45	
ST07	Kveldsro Terrasse 11A	2024-08-21 22:30:00	60,7	65,7	-6,0	45	
ST03	Holtet 18	2024-08-21 22:00:00	70,9	79,3	0,0	55	
ST09	Professor Kohts vei 109	2024-08-21 22:00:00	62,1	75,5	-6,0	55	
ST01	Oksenøyveien 25	2024-08-21 22:00:00	51,2	62,3	-6,0	55	
ST11	Professor Kohts vei 27	2024-08-21 22:00:00	60,6	73,5	-6,0	55	
ST12	Arnstein Arnebergs vei 30	2024-08-21 22:00:00	69,9	80,4	-6,0	55	
ST02	Professor Kohts vei 60A	2024-08-21 22:00:00	61,2	68,8	-6,0	55	
ST08	Kveldsro Terrasse 3	2024-08-21 22:00:00	56,6	65,0	-6,0	55	
ST07	Kveldsro Terrasse 11A	2024-08-21 22:00:00	61,2	69,1	-6,0	55	
ST03	Holtet 18	2024-08-21 21:30:00	71,5	82,9	0,0	55	
ST09	Professor Kohts vei 109	2024-08-21 21:30:00	63,0	77,2	-6,0	55	
ST01	Oksenøyveien 25	2024-08-21 21:30:00	52,3	60,1	-6,0	55	
ST11	Professor Kohts vei 27	2024-08-21 21:30:00	61,1	69,9	-6,0	55	
ST12	Arnstein Arnebergs vei 30	2024-08-21 21:30:00	70,5	82,0	-6,0	55	
ST02	Professor Kohts vei 60A	2024-08-21 21:30:00	62,0	76,8	-6,0	55	
ST08	Kveldsro Terrasse 3	2024-08-21 21:30:00	57,5	68,1	-6,0	55	
ST07	Kveldsro Terrasse 11A	2024-08-21 21:30:00	62,0	71,3	-6,0	55	
ST03	Holtet 18	2024-08-21 21:00:00	71,9	76,8	0,0	55	
ST09	Professor Kohts vei 109	2024-08-21 21:00:00	63,5	75,2	-6,0	55	
ST01	Oksenøyveien 25	2024-08-21 21:00:00	61,9	74,9	-6,0	55	
ST11	Professor Kohts vei 27	2024-08-21 21:00:00	61,8	72,7	-6,0	55	
ST12	Arnstein Arnebergs vei 30	2024-08-21 21:00:00	70,9	78,8	-6,0	55	
ST02	Professor Kohts vei 60A	2024-08-21 21:00:00	62,8	71,0	-6,0	55	
ST08	Kveldsro Terrasse 3	2024-08-21 21:00:00	57,6	67,6	-6,0	55	
ST07	Kveldsro Terrasse 11A	2024-08-21 21:00:00	62,1	68,7	-6,0	55	

Namn	Adress	Datum	LEQ dBa	LMAX dBa	dbOffset	Larm	Kommentar
ST03	Holtet 18	2024-08-21 20:30:00	71,9	80,4	0,0	55	
ST09	Professor Kohts vei 109	2024-08-21 20:30:00	64,0	78,2	-6,0	55	
ST01	Oksenøyveien 25	2024-08-21 20:30:00	56,8	70,6	-6,0	55	
ST11	Professor Kohts vei 27	2024-08-21 20:30:00	62,1	71,2	-6,0	55	
ST12	Arnstein Arnebergs vei 30	2024-08-21 20:30:00	71,9	79,3	-6,0	55	
ST02	Professor Kohts vei 60A	2024-08-21 20:30:00	63,5	71,3	-6,0	55	
ST08	Kveldsro Terrasse 3	2024-08-21 20:30:00	57,2	61,6	-6,0	55	
ST07	Kveldsro Terrasse 11A	2024-08-21 20:30:00	61,8	66,7	-6,0	55	
ST03	Holtet 18	2024-08-21 20:00:00	71,8	81,0	0,0	55	
ST09	Professor Kohts vei 109	2024-08-21 20:00:00	64,9	91,1	-6,0	55	
ST01	Oksenøyveien 25	2024-08-21 20:00:00	49,4	59,6	-6,0	55	
ST11	Professor Kohts vei 27	2024-08-21 20:00:00	62,6	75,6	-6,0	55	
ST12	Arnstein Arnebergs vei 30	2024-08-21 20:00:00	72,5	88,2	-6,0	55	
ST02	Professor Kohts vei 60A	2024-08-21 20:00:00	63,3	71,6	-6,0	55	
ST08	Kveldsro Terrasse 3	2024-08-21 20:00:00	57,3	69,8	-6,0	55	
ST07	Kveldsro Terrasse 11A	2024-08-21 20:00:00	61,7	71,8	-6,0	55	
ST03	Holtet 18	2024-08-21 19:30:00	72,0	84,5	0,0	55	
ST09	Professor Kohts vei 109	2024-08-21 19:30:00	64,6	76,5	-6,0	55	
ST01	Oksenøyveien 25	2024-08-21 19:30:00	49,6	66,0	-6,0	55	
ST11	Professor Kohts vei 27	2024-08-21 19:30:00	62,2	74,1	-6,0	55	
ST12	Arnstein Arnebergs vei 30	2024-08-21 19:30:00	72,5	79,6	-6,0	55	
ST02	Professor Kohts vei 60A	2024-08-21 19:30:00	63,7	69,1	-6,0	55	
ST08	Kveldsro Terrasse 3	2024-08-21 19:30:00	58,1	63,3	-6,0	55	
ST07	Kveldsro Terrasse 11A	2024-08-21 19:30:00	62,2	67,2	-6,0	55	
ST03	Holtet 18	2024-08-21 19:00:00	72,0	82,8	0,0	60	
ST09	Professor Kohts vei 109	2024-08-21 19:00:00	65,5	79,2	-6,0	60	
ST01	Oksenøyveien 25	2024-08-21 19:00:00	51,2	69,8	-6,0	60	
ST11	Professor Kohts vei 27	2024-08-21 19:00:00	63,7	82,2	-6,0	60	
ST12	Arnstein Arnebergs vei 30	2024-08-21 19:00:00	72,0	81,8	-6,0	60	
ST02	Professor Kohts vei 60A	2024-08-21 19:00:00	64,2	75,0	-6,0	60	
ST08	Kveldsro Terrasse 3	2024-08-21 19:00:00	58,5	66,6	-6,0	60	
ST07	Kveldsro Terrasse 11A	2024-08-21 19:00:00	62,5	68,2	-6,0	60	
ST03	Holtet 18	2024-08-21 18:30:00	72,5	91,0	0,0	60	
ST09	Professor Kohts vei 109	2024-08-21 18:30:00	68,4	78,7	-6,0	60	
ST01	Oksenøyveien 25	2024-08-21 18:30:00	51,0	63,2	-6,0	60	
ST11	Professor Kohts vei 27	2024-08-21 18:30:00	63,3	74,4	-6,0	60	
ST12	Arnstein Arnebergs vei 30	2024-08-21 18:30:00	72,4	81,3	-6,0	60	
ST02	Professor Kohts vei 60A	2024-08-21 18:30:00	64,4	70,3	-6,0	60	
ST08	Kveldsro Terrasse 3	2024-08-21 18:30:00	66,1	88,4	-6,0	60	
ST07	Kveldsro Terrasse 11A	2024-08-21 18:30:00	63,6	81,4	-6,0	60	
ST03	Holtet 18	2024-08-21 18:00:00	71,7	81,8	0,0	60	
ST09	Professor Kohts vei 109	2024-08-21 18:00:00	68,8	86,7	-6,0	60	
ST01	Oksenøyveien 25	2024-08-21 18:00:00	51,4	66,1	-6,0	60	
ST11	Professor Kohts vei 27	2024-08-21 18:00:00	63,8	75,1	-6,0	60	

Namn	Adress	Datum	LEQ dBa	LMAX dBa	dbOffset	Larm	Kommentar
ST12	Arnstein Arnebergs vei 30	2024-08-21 18:00:00	72,2	83,4	-6,0	60	
ST02	Professor Kohts vei 60A	2024-08-21 18:00:00	65,0	74,4	-6,0	60	
ST08	Kveldsro Terrasse 3	2024-08-21 18:00:00	59,8	71,4	-6,0	60	
ST07	Kveldsro Terrasse 11A	2024-08-21 18:00:00	63,5	74,5	-6,0	60	
ST03	Holtet 18	2024-08-21 17:30:00	72,1	77,3	0,0	60	
ST09	Professor Kohts vei 109	2024-08-21 17:30:00	67,4	78,8	-6,0	60	
ST01	Oksenøyveien 25	2024-08-21 17:30:00	51,2	63,0	-6,0	60	
ST11	Professor Kohts vei 27	2024-08-21 17:30:00	64,1	73,5	-6,0	60	
ST12	Arnstein Arnebergs vei 30	2024-08-21 17:30:00	72,2	80,7	-6,0	60	
ST02	Professor Kohts vei 60A	2024-08-21 17:30:00	65,3	74,1	-6,0	60	
ST08	Kveldsro Terrasse 3	2024-08-21 17:30:00	59,6	70,6	-6,0	60	
ST07	Kveldsro Terrasse 11A	2024-08-21 17:30:00	63,3	67,9	-6,0	60	
ST03	Holtet 18	2024-08-21 17:00:00	72,2	79,6	0,0	60	
ST09	Professor Kohts vei 109	2024-08-21 17:00:00	66,6	75,7	-6,0	60	
ST01	Oksenøyveien 25	2024-08-21 17:00:00	52,0	70,2	-6,0	60	
ST11	Professor Kohts vei 27	2024-08-21 17:00:00	65,0	84,7	-6,0	60	
ST12	Arnstein Arnebergs vei 30	2024-08-21 17:00:00	72,2	85,8	-6,0	60	
ST02	Professor Kohts vei 60A	2024-08-21 17:00:00	65,1	73,0	-6,0	60	
ST08	Kveldsro Terrasse 3	2024-08-21 17:00:00	59,8	75,4	-6,0	60	
ST07	Kveldsro Terrasse 11A	2024-08-21 17:00:00	63,3	71,3	-6,0	60	
ST03	Holtet 18	2024-08-21 16:30:00	71,2	79,1	0,0	60	
ST09	Professor Kohts vei 109	2024-08-21 16:30:00	66,1	76,3	-6,0	60	
ST01	Oksenøyveien 25	2024-08-21 16:30:00	53,4	70,9	-6,0	60	
ST11	Professor Kohts vei 27	2024-08-21 16:30:00	65,4	71,9	-6,0	60	
ST12	Arnstein Arnebergs vei 30	2024-08-21 16:30:00	71,0	81,2	-6,0	60	
ST02	Professor Kohts vei 60A	2024-08-21 16:30:00	62,0	71,4	-6,0	60	
ST08	Kveldsro Terrasse 3	2024-08-21 16:30:00	58,6	72,5	-6,0	60	
ST07	Kveldsro Terrasse 11A	2024-08-21 16:30:00	61,8	68,7	-6,0	60	
ST03	Holtet 18	2024-08-21 16:00:00	69,6	80,3	0,0	60	
ST09	Professor Kohts vei 109	2024-08-21 16:00:00	66,4	76,5	-6,0	60	
ST01	Oksenøyveien 25	2024-08-21 16:00:00	53,7	76,0	-6,0	60	
ST11	Professor Kohts vei 27	2024-08-21 16:00:00	66,6	87,7	-6,0	60	
ST12	Arnstein Arnebergs vei 30	2024-08-21 16:00:00	70,8	80,0	-6,0	60	
ST02	Professor Kohts vei 60A	2024-08-21 16:00:00	60,3	69,9	-6,0	60	
ST08	Kveldsro Terrasse 3	2024-08-21 16:00:00	57,9	74,0	-6,0	60	
ST07	Kveldsro Terrasse 11A	2024-08-21 16:00:00	62,1	69,5	-6,0	60	
ST07	Kveldsro Terrasse 11A	2024-08-21 15:30:00	60,7	65,9	-6,0	60	
ST03	Holtet 18	2024-08-21 15:30:00	70,3	77,2	0,0	60	
ST09	Professor Kohts vei 109	2024-08-21 15:30:00	65,3	78,1	-6,0	60	
ST01	Oksenøyveien 25	2024-08-21 15:30:00	51,6	64,6	-6,0	60	
ST11	Professor Kohts vei 27	2024-08-21 15:30:00	66,0	79,1	-6,0	60	
ST12	Arnstein Arnebergs vei 30	2024-08-21 15:30:00	69,2	79,8	-6,0	60	
ST02	Professor Kohts vei 60A	2024-08-21 15:30:00	60,6	70,4	-6,0	60	
ST08	Kveldsro Terrasse 3	2024-08-21 15:30:00	57,7	71,5	-6,0	60	

Namn	Adress	Datum	LEQ dBa	LMAX dBa	dbOffset	Larm	Kommentar
ST07	Kveldsro Terrasse 11A	2024-08-21 15:00:00	62,1	69,2	-6,0	60	
ST03	Holtet 18	2024-08-21 15:00:00	71,6	76,1	0,0	60	
ST09	Professor Kohts vei 109	2024-08-21 15:00:00	66,1	79,2	-6,0	60	
ST01	Oksenøyveien 25	2024-08-21 15:00:00	52,3	64,0	-6,0	60	
ST11	Professor Kohts vei 27	2024-08-21 15:00:00	65,3	79,7	-6,0	60	
ST12	Arnstein Arnebergs vei 30	2024-08-21 15:00:00	72,2	80,0	-6,0	60	
ST02	Professor Kohts vei 60A	2024-08-21 15:00:00	63,8	70,4	-6,0	60	
ST08	Kveldsro Terrasse 3	2024-08-21 15:00:00	58,9	69,4	-6,0	60	
ST07	Kveldsro Terrasse 11A	2024-08-21 14:30:00	63,0	68,5	-6,0	60	
ST03	Holtet 18	2024-08-21 14:30:00	73,3	78,2	0,0	60	
ST09	Professor Kohts vei 109	2024-08-21 14:30:00	67,6	76,2	-6,0	60	
ST01	Oksenøyveien 25	2024-08-21 14:30:00	52,6	72,7	-6,0	60	
ST11	Professor Kohts vei 27	2024-08-21 14:30:00	65,2	80,5	-6,0	60	
ST12	Arnstein Arnebergs vei 30	2024-08-21 14:30:00	72,7	78,5	-6,0	60	
ST02	Professor Kohts vei 60A	2024-08-21 14:30:00	65,1	74,2	-6,0	60	
ST08	Kveldsro Terrasse 3	2024-08-21 14:30:00	60,3	68,0	-6,0	60	
ST07	Kveldsro Terrasse 11A	2024-08-21 14:00:00	62,5	66,9	-6,0	60	
ST03	Holtet 18	2024-08-21 14:00:00	72,9	77,9	0,0	60	
ST09	Professor Kohts vei 109	2024-08-21 14:00:00	67,2	75,3	-6,0	60	
ST01	Oksenøyveien 25	2024-08-21 14:00:00	56,1	72,5	-6,0	60	
ST11	Professor Kohts vei 27	2024-08-21 14:00:00	64,9	74,7	-6,0	60	
ST12	Arnstein Arnebergs vei 30	2024-08-21 14:00:00	73,2	85,2	-6,0	60	
ST02	Professor Kohts vei 60A	2024-08-21 14:00:00	65,7	74,3	-6,0	60	
ST08	Kveldsro Terrasse 3	2024-08-21 14:00:00	59,7	72,0	-6,0	60	
ST07	Kveldsro Terrasse 11A	2024-08-21 13:30:00	61,1	66,0	-6,0	60	
ST03	Holtet 18	2024-08-21 13:30:00	71,7	82,7	0,0	60	
ST09	Professor Kohts vei 109	2024-08-21 13:30:00	65,6	79,3	-6,0	60	
ST01	Oksenøyveien 25	2024-08-21 13:30:00	54,1	65,5	-6,0	60	
ST11	Professor Kohts vei 27	2024-08-21 13:30:00	65,0	73,4	-6,0	60	
ST12	Arnstein Arnebergs vei 30	2024-08-21 13:30:00	73,6	83,7	-6,0	60	
ST02	Professor Kohts vei 60A	2024-08-21 13:30:00	65,5	69,0	-6,0	60	
ST08	Kveldsro Terrasse 3	2024-08-21 13:30:00	58,9	67,5	-6,0	60	
ST07	Kveldsro Terrasse 11A	2024-08-21 13:00:00	61,9	67,6	-6,0	60	
ST03	Holtet 18	2024-08-21 13:00:00	71,6	78,0	0,0	60	
ST09	Professor Kohts vei 109	2024-08-21 13:00:00	65,2	78,9	-6,0	60	
ST01	Oksenøyveien 25	2024-08-21 13:00:00	52,8	67,2	-6,0	60	
ST11	Professor Kohts vei 27	2024-08-21 13:00:00	64,8	86,2	-6,0	60	
ST12	Arnstein Arnebergs vei 30	2024-08-21 13:00:00	72,8	80,0	-6,0	60	
ST02	Professor Kohts vei 60A	2024-08-21 13:00:00	65,0	70,5	-6,0	60	
ST08	Kveldsro Terrasse 3	2024-08-21 13:00:00	59,7	71,0	-6,0	60	
ST07	Kveldsro Terrasse 11A	2024-08-21 12:30:00	63,5	78,5	-6,0	60	
ST03	Holtet 18	2024-08-21 12:30:00	72,9	90,8	0,0	60	
ST09	Professor Kohts vei 109	2024-08-21 12:30:00	66,6	84,4	-6,0	60	
ST01	Oksenøyveien 25	2024-08-21 12:30:00	53,6	75,7	-6,0	60	

Namn	Adress	Datum	LEQ dBa	LMAX dBa	dbOffset	Larm	Kommentar
ST11	Professor Kohts vei 27	2024-08-21 12:30:00	63,9	74,5	-6,0	60	
ST12	Arnstein Arnebergs vei 30	2024-08-21 12:30:00	73,2	94,8	-6,0	60	
ST02	Professor Kohts vei 60A	2024-08-21 12:30:00	65,1	70,2	-6,0	60	
ST08	Kveldsro Terrasse 3	2024-08-21 12:30:00	61,1	79,0	-6,0	60	
ST07	Kveldsro Terrasse 11A	2024-08-21 12:00:00	61,5	67,4	-6,0	60	
ST03	Holtet 18	2024-08-21 12:00:00	70,8	75,9	0,0	60	
ST09	Professor Kohts vei 109	2024-08-21 12:00:00	65,5	74,7	-6,0	60	
ST01	Oksenøyveien 25	2024-08-21 12:00:00	53,5	71,9	-6,0	60	
ST11	Professor Kohts vei 27	2024-08-21 12:00:00	64,2	73,1	-6,0	60	
ST12	Arnstein Arnebergs vei 30	2024-08-21 12:00:00	72,9	81,0	-6,0	60	
ST02	Professor Kohts vei 60A	2024-08-21 12:00:00	64,9	68,6	-6,0	60	
ST08	Kveldsro Terrasse 3	2024-08-21 12:00:00	60,2	70,5	-6,0	60	
ST07	Kveldsro Terrasse 11A	2024-08-21 11:30:00	62,6	72,0	-6,0	60	
ST03	Holtet 18	2024-08-21 11:30:00	71,7	77,3	0,0	60	
ST09	Professor Kohts vei 109	2024-08-21 11:30:00	65,0	74,8	-6,0	60	
ST01	Oksenøyveien 25	2024-08-21 11:30:00	53,0	66,2	-6,0	60	
ST11	Professor Kohts vei 27	2024-08-21 11:30:00	64,2	77,7	-6,0	60	
ST12	Arnstein Arnebergs vei 30	2024-08-21 11:30:00	72,9	80,7	-6,0	60	
ST02	Professor Kohts vei 60A	2024-08-21 11:30:00	64,9	69,7	-6,0	60	
ST08	Kveldsro Terrasse 3	2024-08-21 11:30:00	59,9	66,6	-6,0	60	
ST07	Kveldsro Terrasse 11A	2024-08-21 11:00:00	61,3	70,0	-6,0	60	
ST03	Holtet 18	2024-08-21 11:00:00	71,1	76,7	0,0	60	
ST09	Professor Kohts vei 109	2024-08-21 11:00:00	64,0	76,6	-6,0	60	
ST01	Oksenøyveien 25	2024-08-21 11:00:00	52,3	62,0	-6,0	60	
ST11	Professor Kohts vei 27	2024-08-21 11:00:00	63,3	73,4	-6,0	60	
ST12	Arnstein Arnebergs vei 30	2024-08-21 11:00:00	73,4	83,0	-6,0	60	
ST02	Professor Kohts vei 60A	2024-08-21 11:00:00	64,5	68,8	-6,0	60	
ST08	Kveldsro Terrasse 3	2024-08-21 11:00:00	59,2	72,0	-6,0	60	
ST07	Kveldsro Terrasse 11A	2024-08-21 10:30:00	60,8	65,8	-6,0	60	
ST03	Holtet 18	2024-08-21 10:30:00	71,3	83,4	0,0	60	
ST09	Professor Kohts vei 109	2024-08-21 10:30:00	65,4	76,2	-6,0	60	
ST01	Oksenøyveien 25	2024-08-21 10:30:00	53,5	75,6	-6,0	60	
ST11	Professor Kohts vei 27	2024-08-21 10:30:00	63,6	72,1	-6,0	60	
ST12	Arnstein Arnebergs vei 30	2024-08-21 10:30:00	73,7	84,6	-6,0	60	
ST02	Professor Kohts vei 60A	2024-08-21 10:30:00	64,2	68,5	-6,0	60	
ST08	Kveldsro Terrasse 3	2024-08-21 10:30:00	58,4	70,8	-6,0	60	
ST07	Kveldsro Terrasse 11A	2024-08-21 10:00:00	60,6	68,9	-6,0	60	
ST03	Holtet 18	2024-08-21 10:00:00	71,2	78,4	0,0	60	
ST09	Professor Kohts vei 109	2024-08-21 10:00:00	65,1	78,6	-6,0	60	
ST01	Oksenøyveien 25	2024-08-21 10:00:00	52,8	66,5	-6,0	60	
ST11	Professor Kohts vei 27	2024-08-21 10:00:00	64,0	73,2	-6,0	60	
ST12	Arnstein Arnebergs vei 30	2024-08-21 10:00:00	73,6	89,4	-6,0	60	
ST02	Professor Kohts vei 60A	2024-08-21 10:00:00	64,1	68,3	-6,0	60	
ST08	Kveldsro Terrasse 3	2024-08-21 10:00:00	58,2	70,8	-6,0	60	

Namn	Adress	Datum	LEQ dBa	LMAX dBa	dbOffset	Larm	Kommentar
ST07	Kveldsro Terrasse 11A	2024-08-21 09:30:00	61,2	68,5	-6,0	60	
ST03	Holtet 18	2024-08-21 09:30:00	71,3	77,6	0,0	60	
ST09	Professor Kohts vei 109	2024-08-21 09:30:00	66,0	76,5	-6,0	60	
ST01	Oksenøyveien 25	2024-08-21 09:30:00	53,0	67,3	-6,0	60	
ST11	Professor Kohts vei 27	2024-08-21 09:30:00	64,8	79,2	-6,0	60	
ST12	Arnstein Arnebergs vei 30	2024-08-21 09:30:00	73,5	88,0	-6,0	60	
ST02	Professor Kohts vei 60A	2024-08-21 09:30:00	64,5	69,2	-6,0	60	
ST08	Kveldsro Terrasse 3	2024-08-21 09:30:00	58,8	75,8	-6,0	60	
ST07	Kveldsro Terrasse 11A	2024-08-21 09:00:00	60,6	66,2	-6,0	60	
ST03	Holtet 18	2024-08-21 09:00:00	71,8	77,4	0,0	60	
ST09	Professor Kohts vei 109	2024-08-21 09:00:00	65,5	78,9	-6,0	60	
ST01	Oksenøyveien 25	2024-08-21 09:00:00	54,0	65,6	-6,0	60	
ST11	Professor Kohts vei 27	2024-08-21 09:00:00	64,3	74,9	-6,0	60	
ST12	Arnstein Arnebergs vei 30	2024-08-21 09:00:00	72,9	86,6	-6,0	60	
ST02	Professor Kohts vei 60A	2024-08-21 09:00:00	63,9	70,1	-6,0	60	
ST08	Kveldsro Terrasse 3	2024-08-21 09:00:00	58,7	71,9	-6,0	60	
ST07	Kveldsro Terrasse 11A	2024-08-21 08:30:00	60,9	66,4	-6,0	60	
ST03	Holtet 18	2024-08-21 08:30:00	72,5	80,7	0,0	60	
ST09	Professor Kohts vei 109	2024-08-21 08:30:00	66,7	79,1	-6,0	60	
ST01	Oksenøyveien 25	2024-08-21 08:30:00	55,1	67,4	-6,0	60	
ST11	Professor Kohts vei 27	2024-08-21 08:30:00	65,2	79,9	-6,0	60	
ST12	Arnstein Arnebergs vei 30	2024-08-21 08:30:00	72,7	79,8	-6,0	60	
ST02	Professor Kohts vei 60A	2024-08-21 08:30:00	64,2	67,4	-6,0	60	
ST08	Kveldsro Terrasse 3	2024-08-21 08:30:00	58,4	73,4	-6,0	60	
ST07	Kveldsro Terrasse 11A	2024-08-21 08:00:00	61,6	65,2	-6,0	60	
ST03	Holtet 18	2024-08-21 08:00:00	72,7	80,1	0,0	60	
ST09	Professor Kohts vei 109	2024-08-21 08:00:00	66,4	76,1	-6,0	60	
ST01	Oksenøyveien 25	2024-08-21 08:00:00	53,0	64,5	-6,0	60	
ST11	Professor Kohts vei 27	2024-08-21 08:00:00	66,7	75,9	-6,0	60	
ST12	Arnstein Arnebergs vei 30	2024-08-21 08:00:00	74,4	87,7	-6,0	60	
ST02	Professor Kohts vei 60A	2024-08-21 08:00:00	64,9	69,4	-6,0	60	
ST08	Kveldsro Terrasse 3	2024-08-21 08:00:00	58,5	71,3	-6,0	60	
ST07	Kveldsro Terrasse 11A	2024-08-21 07:30:00	61,4	67,8	-6,0	60	
ST03	Holtet 18	2024-08-21 07:30:00	73,1	78,0	0,0	60	
ST09	Professor Kohts vei 109	2024-08-21 07:30:00	66,0	76,6	-6,0	60	
ST01	Oksenøyveien 25	2024-08-21 07:30:00	57,3	63,8	-6,0	60	
ST11	Professor Kohts vei 27	2024-08-21 07:30:00	66,6	77,3	-6,0	60	
ST12	Arnstein Arnebergs vei 30	2024-08-21 07:30:00	73,7	85,6	-6,0	60	
ST02	Professor Kohts vei 60A	2024-08-21 07:30:00	64,7	69,0	-6,0	60	
ST08	Kveldsro Terrasse 3	2024-08-21 07:30:00	58,2	66,3	-6,0	60	
ST07	Kveldsro Terrasse 11A	2024-08-21 07:00:00	66,0	85,6	-6,0	60	
ST03	Holtet 18	2024-08-21 07:00:00	75,0	89,3	0,0	60	
ST09	Professor Kohts vei 109	2024-08-21 07:00:00	65,9	81,2	-6,0	60	
ST01	Oksenøyveien 25	2024-08-21 07:00:00	57,3	71,9	-6,0	60	

Namn	Adress	Datum	LEQ dBa	LMAX dBa	dbOffset	Larm	Kommentar
ST11	Professor Kohts vei 27	2024-08-21 07:00:00	65,9	73,8	-6,0	60	
ST12	Arnstein Arnebergs vei 30	2024-08-21 07:00:00	73,3	78,8	-6,0	60	
ST02	Professor Kohts vei 60A	2024-08-21 07:00:00	64,3	68,5	-6,0	60	
ST08	Kveldsro Terrasse 3	2024-08-21 07:00:00	69,5	92,4	-6,0	60	
ST07	Kveldsro Terrasse 11A	2024-08-21 06:30:00	62,7	66,3	-6,0	45	
ST03	Holtet 18	2024-08-21 06:30:00	74,7	78,5	0,0	45	
ST09	Professor Kohts vei 109	2024-08-21 06:30:00	64,9	75,8	-6,0	45	
ST01	Oksenøyveien 25	2024-08-21 06:30:00	54,2	61,9	-6,0	45	
ST11	Professor Kohts vei 27	2024-08-21 06:30:00	63,8	75,7	-6,0	45	
ST12	Arnstein Arnebergs vei 30	2024-08-21 06:30:00	73,3	78,4	-6,0	45	
ST02	Professor Kohts vei 60A	2024-08-21 06:30:00	63,6	70,3	-6,0	45	
ST08	Kveldsro Terrasse 3	2024-08-21 06:30:00	57,8	64,4	-6,0	45	
ST07	Kveldsro Terrasse 11A	2024-08-21 06:00:00	63,6	68,3	-6,0	45	
ST03	Holtet 18	2024-08-21 06:00:00	74,6	79,2	0,0	45	
ST09	Professor Kohts vei 109	2024-08-21 06:00:00	65,5	77,1	-6,0	45	
ST01	Oksenøyveien 25	2024-08-21 06:00:00	57,5	68,3	-6,0	45	
ST11	Professor Kohts vei 27	2024-08-21 06:00:00	63,1	75,5	-6,0	45	
ST12	Arnstein Arnebergs vei 30	2024-08-21 06:00:00	73,5	79,2	-6,0	45	
ST02	Professor Kohts vei 60A	2024-08-21 06:00:00	64,1	69,0	-6,0	45	
ST08	Kveldsro Terrasse 3	2024-08-21 06:00:00	60,0	65,9	-6,0	45	
ST07	Kveldsro Terrasse 11A	2024-08-21 05:30:00	61,6	69,0	-6,0	45	
ST03	Holtet 18	2024-08-21 05:30:00	70,7	80,4	0,0	45	
ST09	Professor Kohts vei 109	2024-08-21 05:30:00	63,3	76,0	-6,0	45	
ST01	Oksenøyveien 25	2024-08-21 05:30:00	55,4	68,3	-6,0	45	
ST11	Professor Kohts vei 27	2024-08-21 05:30:00	59,1	71,9	-6,0	45	
ST12	Arnstein Arnebergs vei 30	2024-08-21 05:30:00	69,9	79,4	-6,0	45	
ST02	Professor Kohts vei 60A	2024-08-21 05:30:00	62,2	70,5	-6,0	45	
ST08	Kveldsro Terrasse 3	2024-08-21 05:30:00	58,9	65,9	-6,0	45	
ST07	Kveldsro Terrasse 11A	2024-08-21 05:00:00	58,1	66,5	-6,0	45	
ST03	Holtet 18	2024-08-21 05:00:00	66,9	77,2	0,0	45	
ST09	Professor Kohts vei 109	2024-08-21 05:00:00	59,4	77,2	-6,0	45	
ST01	Oksenøyveien 25	2024-08-21 05:00:00	48,4	58,5	-6,0	45	
ST11	Professor Kohts vei 27	2024-08-21 05:00:00	55,0	71,8	-6,0	45	
ST12	Arnstein Arnebergs vei 30	2024-08-21 05:00:00	66,9	81,5	-6,0	45	
ST02	Professor Kohts vei 60A	2024-08-21 05:00:00	58,5	70,6	-6,0	45	
ST08	Kveldsro Terrasse 3	2024-08-21 05:00:00	55,0	63,1	-6,0	45	
ST07	Kveldsro Terrasse 11A	2024-08-21 04:30:00	56,6	66,4	-6,0	45	
ST03	Holtet 18	2024-08-21 04:30:00	65,8	77,4	0,0	45	
ST09	Professor Kohts vei 109	2024-08-21 04:30:00	57,9	73,4	-6,0	45	
ST01	Oksenøyveien 25	2024-08-21 04:30:00	44,9	58,3	-6,0	45	
ST11	Professor Kohts vei 27	2024-08-21 04:30:00	52,8	69,6	-6,0	45	
ST12	Arnstein Arnebergs vei 30	2024-08-21 04:30:00	66,0	78,3	-6,0	45	
ST02	Professor Kohts vei 60A	2024-08-21 04:30:00	56,3	66,3	-6,0	45	
ST08	Kveldsro Terrasse 3	2024-08-21 04:30:00	52,6	61,5	-6,0	45	

Namn	Adress	Datum	LEQ dBa	LMAX dBa	dbOffset	Larm	Kommentar
ST07	Kveldsro Terrasse 11A	2024-08-21 04:00:00	54,0	63,4	-6,0	45	
ST03	Holtet 18	2024-08-21 04:00:00	63,6	74,8	0,0	45	
ST09	Professor Kohts vei 109	2024-08-21 04:00:00	55,5	73,0	-6,0	45	
ST01	Oksenøyveien 25	2024-08-21 04:00:00	40,7	55,5	-6,0	45	
ST11	Professor Kohts vei 27	2024-08-21 04:00:00	50,8	67,2	-6,0	45	
ST12	Arnstein Arnebergs vei 30	2024-08-21 04:00:00	63,7	77,2	-6,0	45	
ST02	Professor Kohts vei 60A	2024-08-21 04:00:00	54,9	65,2	-6,0	45	
ST08	Kveldsro Terrasse 3	2024-08-21 04:00:00	50,1	59,9	-6,0	45	
ST07	Kveldsro Terrasse 11A	2024-08-21 03:30:00	55,4	65,5	-6,0	45	
ST03	Holtet 18	2024-08-21 03:30:00	64,0	75,9	0,0	45	
ST09	Professor Kohts vei 109	2024-08-21 03:30:00	57,2	73,5	-6,0	45	
ST01	Oksenøyveien 25	2024-08-21 03:30:00	41,5	56,0	-6,0	45	
ST11	Professor Kohts vei 27	2024-08-21 03:30:00	48,7	67,1	-6,0	45	
ST12	Arnstein Arnebergs vei 30	2024-08-21 03:30:00	64,9	80,5	-6,0	45	
ST02	Professor Kohts vei 60A	2024-08-21 03:30:00	54,5	64,6	-6,0	45	
ST08	Kveldsro Terrasse 3	2024-08-21 03:30:00	51,5	63,1	-6,0	45	
ST07	Kveldsro Terrasse 11A	2024-08-21 03:00:00	54,8	65,4	-6,0	45	
ST03	Holtet 18	2024-08-21 03:00:00	63,5	75,6	0,0	45	
ST09	Professor Kohts vei 109	2024-08-21 03:00:00	56,1	67,8	-6,0	45	
ST01	Oksenøyveien 25	2024-08-21 03:00:00	40,8	57,4	-6,0	45	
ST11	Professor Kohts vei 27	2024-08-21 03:00:00	48,2	66,8	-6,0	45	
ST12	Arnstein Arnebergs vei 30	2024-08-21 03:00:00	64,3	79,4	-6,0	45	
ST02	Professor Kohts vei 60A	2024-08-21 03:00:00	54,4	64,5	-6,0	45	
ST08	Kveldsro Terrasse 3	2024-08-21 03:00:00	51,4	62,1	-6,0	45	
ST07	Kveldsro Terrasse 11A	2024-08-21 02:30:00	55,1	65,9	-6,0	45	
ST03	Holtet 18	2024-08-21 02:30:00	63,7	75,5	0,0	45	
ST09	Professor Kohts vei 109	2024-08-21 02:30:00	56,4	68,3	-6,0	45	
ST01	Oksenøyveien 25	2024-08-21 02:30:00	41,0	58,6	-6,0	45	
ST11	Professor Kohts vei 27	2024-08-21 02:30:00	50,1	67,7	-6,0	45	
ST12	Arnstein Arnebergs vei 30	2024-08-21 02:30:00	64,3	78,2	-6,0	45	
ST02	Professor Kohts vei 60A	2024-08-21 02:30:00	54,9	65,5	-6,0	45	
ST08	Kveldsro Terrasse 3	2024-08-21 02:30:00	51,5	62,4	-6,0	45	
ST07	Kveldsro Terrasse 11A	2024-08-21 02:00:00	53,3	64,7	-6,0	45	
ST03	Holtet 18	2024-08-21 02:00:00	62,8	76,1	0,0	45	
ST09	Professor Kohts vei 109	2024-08-21 02:00:00	55,0	70,0	-6,0	45	
ST01	Oksenøyveien 25	2024-08-21 02:00:00	40,3	57,0	-6,0	45	
ST11	Professor Kohts vei 27	2024-08-21 02:00:00	51,6	69,9	-6,0	45	
ST12	Arnstein Arnebergs vei 30	2024-08-21 02:00:00	61,7	77,2	-6,0	45	
ST02	Professor Kohts vei 60A	2024-08-21 02:00:00	53,3	67,6	-6,0	45	
ST08	Kveldsro Terrasse 3	2024-08-21 02:00:00	49,5	61,8	-6,0	45	
ST07	Kveldsro Terrasse 11A	2024-08-21 01:30:00	54,5	65,4	-6,0	45	
ST03	Holtet 18	2024-08-21 01:30:00	64,4	75,0	0,0	45	
ST09	Professor Kohts vei 109	2024-08-21 01:30:00	56,8	77,2	-6,0	45	
ST01	Oksenøyveien 25	2024-08-21 01:30:00	41,5	57,1	-6,0	45	

Namn	Adress	Datum	LEQ dBa	LMAX dBa	dbOffset	Larm	Kommentar
ST11	Professor Kohts vei 27	2024-08-21 01:30:00	51,1	68,4	-6,0	45	
ST12	Arnstein Arnebergs vei 30	2024-08-21 01:30:00	63,6	78,3	-6,0	45	
ST02	Professor Kohts vei 60A	2024-08-21 01:30:00	55,1	65,9	-6,0	45	
ST08	Kveldsro Terrasse 3	2024-08-21 01:30:00	50,5	62,0	-6,0	45	
ST07	Kveldsro Terrasse 11A	2024-08-21 01:00:00	55,6	66,0	-6,0	45	
ST03	Holtet 18	2024-08-21 01:00:00	65,5	78,3	0,0	45	
ST09	Professor Kohts vei 109	2024-08-21 01:00:00	56,4	67,9	-6,0	45	
ST01	Oksenøyveien 25	2024-08-21 01:00:00	42,7	55,1	-6,0	45	
ST11	Professor Kohts vei 27	2024-08-21 01:00:00	55,0	76,1	-6,0	45	
ST12	Arnstein Arnebergs vei 30	2024-08-21 01:00:00	64,9	79,9	-6,0	45	
ST02	Professor Kohts vei 60A	2024-08-21 01:00:00	56,3	65,9	-6,0	45	
ST08	Kveldsro Terrasse 3	2024-08-21 01:00:00	51,7	63,6	-6,0	45	
ST07	Kveldsro Terrasse 11A	2024-08-21 00:30:00	55,3	65,1	-6,0	45	
ST03	Holtet 18	2024-08-21 00:30:00	65,5	77,3	0,0	45	
ST09	Professor Kohts vei 109	2024-08-21 00:30:00	58,8	79,3	-6,0	45	
ST01	Oksenøyveien 25	2024-08-21 00:30:00	43,2	55,7	-6,0	45	
ST11	Professor Kohts vei 27	2024-08-21 00:30:00	55,7	72,8	-6,0	45	
ST12	Arnstein Arnebergs vei 30	2024-08-21 00:30:00	65,6	79,4	-6,0	45	
ST02	Professor Kohts vei 60A	2024-08-21 00:30:00	55,7	65,9	-6,0	45	
ST08	Kveldsro Terrasse 3	2024-08-21 00:30:00	51,7	61,4	-6,0	45	
ST07	Kveldsro Terrasse 11A	2024-08-21 00:00:00	56,5	65,7	-6,0	45	
ST03	Holtet 18	2024-08-21 00:00:00	66,3	76,7	0,0	45	
ST09	Professor Kohts vei 109	2024-08-21 00:00:00	58,5	74,5	-6,0	45	
ST01	Oksenøyveien 25	2024-08-21 00:00:00	42,1	53,8	-6,0	45	
ST11	Professor Kohts vei 27	2024-08-21 00:00:00	53,3	70,2	-6,0	45	
ST12	Arnstein Arnebergs vei 30	2024-08-21 00:00:00	65,9	78,9	-6,0	45	
ST02	Professor Kohts vei 60A	2024-08-21 00:00:00	57,7	66,5	-6,0	45	
ST08	Kveldsro Terrasse 3	2024-08-21 00:00:00	52,5	62,7	-6,0	45	
ST07	Kveldsro Terrasse 11A	2024-08-20 23:30:00	57,8	68,0	-6,0	45	
ST03	Holtet 18	2024-08-20 23:30:00	67,4	75,7	0,0	45	
ST09	Professor Kohts vei 109	2024-08-20 23:30:00	60,7	78,8	-6,0	45	
ST01	Oksenøyveien 25	2024-08-20 23:30:00	46,5	54,8	-6,0	45	
ST11	Professor Kohts vei 27	2024-08-20 23:30:00	56,4	72,4	-6,0	45	
ST12	Arnstein Arnebergs vei 30	2024-08-20 23:30:00	66,9	78,9	-6,0	45	
ST02	Professor Kohts vei 60A	2024-08-20 23:30:00	58,7	67,3	-6,0	45	
ST08	Kveldsro Terrasse 3	2024-08-20 23:30:00	54,5	63,5	-6,0	45	
ST07	Kveldsro Terrasse 11A	2024-08-20 23:00:00	58,6	66,1	-6,0	45	
ST03	Holtet 18	2024-08-20 23:00:00	68,7	77,5	0,0	45	
ST09	Professor Kohts vei 109	2024-08-20 23:00:00	61,8	83,0	-6,0	45	
ST01	Oksenøyveien 25	2024-08-20 23:00:00	47,7	55,0	-6,0	45	
ST11	Professor Kohts vei 27	2024-08-20 23:00:00	61,4	82,0	-6,0	45	
ST12	Arnstein Arnebergs vei 30	2024-08-20 23:00:00	68,0	79,1	-6,0	45	
ST02	Professor Kohts vei 60A	2024-08-20 23:00:00	59,2	66,8	-6,0	45	
ST08	Kveldsro Terrasse 3	2024-08-20 23:00:00	55,0	62,2	-6,0	45	

Namn	Adress	Datum	LEQ dBa	LMAX dBa	dbOffset	Larm	Kommentar
ST07	Kveldsro Terrasse 11A	2024-08-20 22:30:00	59,4	65,1	-6,0	45	
ST03	Holtet 18	2024-08-20 22:30:00	70,2	76,9	0,0	45	
ST09	Professor Kohts vei 109	2024-08-20 22:30:00	61,2	73,3	-6,0	45	
ST01	Oksenøyveien 25	2024-08-20 22:30:00	47,4	56,2	-6,0	45	
ST11	Professor Kohts vei 27	2024-08-20 22:30:00	59,9	71,3	-6,0	45	
ST12	Arnstein Arnebergs vei 30	2024-08-20 22:30:00	69,0	79,7	-6,0	45	
ST02	Professor Kohts vei 60A	2024-08-20 22:30:00	59,8	67,2	-6,0	45	
ST08	Kveldsro Terrasse 3	2024-08-20 22:30:00	55,8	61,5	-6,0	45	
ST07	Kveldsro Terrasse 11A	2024-08-20 22:00:00	60,7	65,5	-6,0	55	
ST03	Holtet 18	2024-08-20 22:00:00	70,7	76,4	0,0	55	
ST09	Professor Kohts vei 109	2024-08-20 22:00:00	63,0	75,6	-6,0	55	
ST01	Oksenøyveien 25	2024-08-20 22:00:00	47,0	55,2	-6,0	55	
ST11	Professor Kohts vei 27	2024-08-20 22:00:00	61,1	72,6	-6,0	55	
ST12	Arnstein Arnebergs vei 30	2024-08-20 22:00:00	69,9	79,0	-6,0	55	
ST02	Professor Kohts vei 60A	2024-08-20 22:00:00	61,6	67,8	-6,0	55	
ST08	Kveldsro Terrasse 3	2024-08-20 22:00:00	57,4	62,2	-6,0	55	
ST07	Kveldsro Terrasse 11A	2024-08-20 21:30:00	61,2	65,7	-6,0	55	
ST03	Holtet 18	2024-08-20 21:30:00	71,5	76,7	0,0	55	
ST09	Professor Kohts vei 109	2024-08-20 21:30:00	63,9	77,1	-6,0	55	
ST01	Oksenøyveien 25	2024-08-20 21:30:00	48,0	56,3	-6,0	55	
ST11	Professor Kohts vei 27	2024-08-20 21:30:00	62,2	71,7	-6,0	55	
ST12	Arnstein Arnebergs vei 30	2024-08-20 21:30:00	70,5	78,5	-6,0	55	
ST02	Professor Kohts vei 60A	2024-08-20 21:30:00	62,0	69,3	-6,0	55	
ST08	Kveldsro Terrasse 3	2024-08-20 21:30:00	57,4	68,0	-6,0	55	
ST07	Kveldsro Terrasse 11A	2024-08-20 21:00:00	62,2	66,7	-6,0	55	
ST03	Holtet 18	2024-08-20 21:00:00	71,4	77,0	0,0	55	
ST09	Professor Kohts vei 109	2024-08-20 21:00:00	64,0	76,0	-6,0	55	
ST01	Oksenøyveien 25	2024-08-20 21:00:00	48,4	55,8	-6,0	55	
ST11	Professor Kohts vei 27	2024-08-20 21:00:00	62,6	74,9	-6,0	55	
ST12	Arnstein Arnebergs vei 30	2024-08-20 21:00:00	71,2	80,7	-6,0	55	
ST02	Professor Kohts vei 60A	2024-08-20 21:00:00	63,1	68,6	-6,0	55	
ST08	Kveldsro Terrasse 3	2024-08-20 21:00:00	58,5	62,2	-6,0	55	
ST07	Kveldsro Terrasse 11A	2024-08-20 20:30:00	62,5	66,2	-6,0	55	
ST03	Holtet 18	2024-08-20 20:30:00	72,0	76,6	0,0	55	
ST09	Professor Kohts vei 109	2024-08-20 20:30:00	64,6	77,2	-6,0	55	
ST01	Oksenøyveien 25	2024-08-20 20:30:00	49,0	56,5	-6,0	55	
ST11	Professor Kohts vei 27	2024-08-20 20:30:00	63,3	72,3	-6,0	55	
ST12	Arnstein Arnebergs vei 30	2024-08-20 20:30:00	71,8	81,5	-6,0	55	
ST02	Professor Kohts vei 60A	2024-08-20 20:30:00	63,3	68,2	-6,0	55	
ST08	Kveldsro Terrasse 3	2024-08-20 20:30:00	58,4	62,5	-6,0	55	
ST07	Kveldsro Terrasse 11A	2024-08-20 20:00:00	62,8	67,3	-6,0	55	
ST03	Holtet 18	2024-08-20 20:00:00	71,8	77,0	0,0	55	
ST09	Professor Kohts vei 109	2024-08-20 20:00:00	64,9	78,7	-6,0	55	
ST01	Oksenøyveien 25	2024-08-20 20:00:00	58,8	73,6	-6,0	55	

Namn	Adress	Datum	LEQ dBa	LMAX dBa	dbOffset	Larm	Kommentar
ST11	Professor Kohts vei 27	2024-08-20 20:00:00	63,2	73,4	-6,0	55	
ST12	Arnstein Arnebergs vei 30	2024-08-20 20:00:00	71,9	81,9	-6,0	55	
ST02	Professor Kohts vei 60A	2024-08-20 20:00:00	64,1	71,4	-6,0	55	
ST08	Kveldsro Terrasse 3	2024-08-20 20:00:00	58,9	63,5	-6,0	55	
ST09	Professor Kohts vei 109	2024-08-20 19:45:00	65,7	74,3	-6,0	55	
ST07	Kveldsro Terrasse 11A	2024-08-20 19:30:00	62,8	68,0	-6,0	55	
ST03	Holtet 18	2024-08-20 19:30:00	71,3	77,3	0,0	55	
ST01	Oksenøyveien 25	2024-08-20 19:30:00	55,8	71,3	-6,0	55	
ST11	Professor Kohts vei 27	2024-08-20 19:30:00	64,1	73,8	-6,0	55	
ST12	Arnstein Arnebergs vei 30	2024-08-20 19:30:00	71,9	80,2	-6,0	55	
ST02	Professor Kohts vei 60A	2024-08-20 19:30:00	64,4	73,5	-6,0	55	
ST08	Kveldsro Terrasse 3	2024-08-20 19:30:00	59,4	65,7	-6,0	55	
ST07	Kveldsro Terrasse 11A	2024-08-20 19:00:00	63,0	76,0	-6,0	60	
ST03	Holtet 18	2024-08-20 19:00:00	71,6	75,7	0,0	60	
ST09	Professor Kohts vei 109	2024-08-20 19:00:00	66,9	78,0	-6,0	60	
ST01	Oksenøyveien 25	2024-08-20 19:00:00	52,5	73,6	-6,0	60	
ST11	Professor Kohts vei 27	2024-08-20 19:00:00	64,2	72,4	-6,0	60	
ST12	Arnstein Arnebergs vei 30	2024-08-20 19:00:00	71,9	83,0	-6,0	60	
ST02	Professor Kohts vei 60A	2024-08-20 19:00:00	64,7	71,0	-6,0	60	
ST08	Kveldsro Terrasse 3	2024-08-20 19:00:00	59,5	67,1	-6,0	60	
ST07	Kveldsro Terrasse 11A	2024-08-20 18:30:00	63,3	67,9	-6,0	60	
ST03	Holtet 18	2024-08-20 18:30:00	72,1	77,5	0,0	60	
ST09	Professor Kohts vei 109	2024-08-20 18:30:00	67,0	80,6	-6,0	60	
ST01	Oksenøyveien 25	2024-08-20 18:30:00	53,8	72,9	-6,0	60	
ST11	Professor Kohts vei 27	2024-08-20 18:30:00	64,2	74,5	-6,0	60	
ST12	Arnstein Arnebergs vei 30	2024-08-20 18:30:00	72,3	79,9	-6,0	60	
ST02	Professor Kohts vei 60A	2024-08-20 18:30:00	64,8	70,1	-6,0	60	
ST08	Kveldsro Terrasse 3	2024-08-20 18:30:00	60,4	70,6	-6,0	60	
ST07	Kveldsro Terrasse 11A	2024-08-20 18:00:00	63,4	69,5	-6,0	60	
ST03	Holtet 18	2024-08-20 18:00:00	71,8	77,7	0,0	60	
ST09	Professor Kohts vei 109	2024-08-20 18:00:00	67,3	82,1	-6,0	60	
ST01	Oksenøyveien 25	2024-08-20 18:00:00	52,2	68,9	-6,0	60	
ST11	Professor Kohts vei 27	2024-08-20 18:00:00	65,0	77,7	-6,0	60	
ST12	Arnstein Arnebergs vei 30	2024-08-20 18:00:00	72,7	81,4	-6,0	60	
ST02	Professor Kohts vei 60A	2024-08-20 18:00:00	65,1	69,6	-6,0	60	
ST08	Kveldsro Terrasse 3	2024-08-20 18:00:00	60,8	70,0	-6,0	60	
ST09	Professor Kohts vei 109	2024-08-20 17:45:00	67,1	76,2	-6,0	60	
ST07	Kveldsro Terrasse 11A	2024-08-20 17:30:00	64,5	82,1	-6,0	60	
ST03	Holtet 18	2024-08-20 17:30:00	73,3	93,9	0,0	60	
ST01	Oksenøyveien 25	2024-08-20 17:30:00	52,4	70,4	-6,0	60	
ST11	Professor Kohts vei 27	2024-08-20 17:30:00	65,4	73,0	-6,0	60	
ST12	Arnstein Arnebergs vei 30	2024-08-20 17:30:00	72,7	81,7	-6,0	60	
ST02	Professor Kohts vei 60A	2024-08-20 17:30:00	65,5	70,4	-6,0	60	
ST08	Kveldsro Terrasse 3	2024-08-20 17:30:00	68,6	93,0	-6,0	60	

Namn	Adress	Datum	LEQ dBa	LMAX dBa	dbOffset	Larm	Kommentar
ST07	Kveldsro Terrasse 11A	2024-08-20 17:00:00	62,5	73,3	-6,0	60	
ST03	Holtet 18	2024-08-20 17:00:00	70,4	87,4	0,0	60	
ST09	Professor Kohts vei 109	2024-08-20 17:00:00	66,6	82,8	-6,0	60	
ST01	Oksenøyveien 25	2024-08-20 17:00:00	52,0	72,5	-6,0	60	
ST11	Professor Kohts vei 27	2024-08-20 17:00:00	65,4	78,9	-6,0	60	
ST12	Arnstein Arnebergs vei 30	2024-08-20 17:00:00	71,9	78,4	-6,0	60	
ST02	Professor Kohts vei 60A	2024-08-20 17:00:00	65,5	70,7	-6,0	60	
ST08	Kveldsro Terrasse 3	2024-08-20 17:00:00	65,9	92,5	-6,0	60	
ST09	Professor Kohts vei 109	2024-08-20 16:45:00	66,6	76,3	-6,0	60	
ST07	Kveldsro Terrasse 11A	2024-08-20 16:30:00	61,1	71,4	-6,0	60	
ST03	Holtet 18	2024-08-20 16:30:00	69,4	78,3	0,0	60	
ST01	Oksenøyveien 25	2024-08-20 16:30:00	51,0	70,1	-6,0	60	
ST11	Professor Kohts vei 27	2024-08-20 16:30:00	65,8	79,1	-6,0	60	
ST12	Arnstein Arnebergs vei 30	2024-08-20 16:30:00	69,5	78,3	-6,0	60	
ST02	Professor Kohts vei 60A	2024-08-20 16:30:00	65,2	77,7	-6,0	60	
ST08	Kveldsro Terrasse 3	2024-08-20 16:30:00	63,6	76,0	-6,0	60	
ST07	Kveldsro Terrasse 11A	2024-08-20 16:00:00	60,1	74,5	-6,0	60	
ST03	Holtet 18	2024-08-20 16:00:00	68,0	77,0	0,0	60	
ST09	Professor Kohts vei 109	2024-08-20 16:00:00	67,8	77,2	-6,0	60	
ST01	Oksenøyveien 25	2024-08-20 16:00:00	51,8	69,8	-6,0	60	
ST11	Professor Kohts vei 27	2024-08-20 16:00:00	66,3	79,2	-6,0	60	
ST12	Arnstein Arnebergs vei 30	2024-08-20 16:00:00	67,9	80,7	-6,0	60	
ST02	Professor Kohts vei 60A	2024-08-20 16:00:00	63,2	71,4	-6,0	60	
ST08	Kveldsro Terrasse 3	2024-08-20 16:00:00	60,1	74,8	-6,0	60	
ST07	Kveldsro Terrasse 11A	2024-08-20 15:30:00	59,6	69,2	-6,0	60	
ST03	Holtet 18	2024-08-20 15:30:00	67,4	74,3	0,0	60	
ST09	Professor Kohts vei 109	2024-08-20 15:30:00	65,0	78,4	-6,0	60	
ST01	Oksenøyveien 25	2024-08-20 15:30:00	47,9	70,9	-6,0	60	
ST11	Professor Kohts vei 27	2024-08-20 15:30:00	65,9	81,6	-6,0	60	
ST12	Arnstein Arnebergs vei 30	2024-08-20 15:30:00	64,7	76,7	-6,0	60	
ST02	Professor Kohts vei 60A	2024-08-20 15:30:00	61,5	68,7	-6,0	60	
ST08	Kveldsro Terrasse 3	2024-08-20 15:30:00	57,7	71,4	-6,0	60	
ST09	Professor Kohts vei 109	2024-08-20 15:15:00	66,7	78,6	-6,0	60	
ST07	Kveldsro Terrasse 11A	2024-08-20 15:00:00	63,9	69,7	-6,0	60	
ST03	Holtet 18	2024-08-20 15:00:00	71,2	75,7	0,0	60	
ST01	Oksenøyveien 25	2024-08-20 15:00:00	50,2	64,7	-6,0	60	
ST11	Professor Kohts vei 27	2024-08-20 15:00:00	65,3	73,6	-6,0	60	
ST12	Arnstein Arnebergs vei 30	2024-08-20 15:00:00	71,8	78,9	-6,0	60	
ST02	Professor Kohts vei 60A	2024-08-20 15:00:00	65,7	69,8	-6,0	60	
ST08	Kveldsro Terrasse 3	2024-08-20 15:00:00	60,9	69,7	-6,0	60	
ST07	Kveldsro Terrasse 11A	2024-08-20 14:30:00	64,0	68,2	-6,0	60	
ST03	Holtet 18	2024-08-20 14:30:00	71,4	78,6	0,0	60	
ST01	Oksenøyveien 25	2024-08-20 14:30:00	51,8	67,0	-6,0	60	
ST11	Professor Kohts vei 27	2024-08-20 14:30:00	64,7	78,7	-6,0	60	

Namn	Adress	Datum	LEQ dBa	LMAX dBa	dbOffset	Larm	Kommentar
ST12	Arnstein Arnebergs vei 30	2024-08-20 14:30:00	73,3	86,4	-6,0	60	
ST02	Professor Kohts vei 60A	2024-08-20 14:30:00	66,1	70,4	-6,0	60	
ST08	Kveldsro Terrasse 3	2024-08-20 14:30:00	62,0	74,0	-6,0	60	
ST07	Kveldsro Terrasse 11A	2024-08-20 14:00:00	64,0	68,4	-6,0	60	
ST03	Holtet 18	2024-08-20 14:00:00	71,6	81,9	0,0	60	
ST01	Oksenøyveien 25	2024-08-20 14:00:00	54,4	71,7	-6,0	60	
ST11	Professor Kohts vei 27	2024-08-20 14:00:00	64,4	78,6	-6,0	60	
ST12	Arnstein Arnebergs vei 30	2024-08-20 14:00:00	72,8	80,6	-6,0	60	
ST02	Professor Kohts vei 60A	2024-08-20 14:00:00	65,8	70,6	-6,0	60	
ST08	Kveldsro Terrasse 3	2024-08-20 14:00:00	62,1	71,6	-6,0	60	
ST07	Kveldsro Terrasse 11A	2024-08-20 13:30:00	64,3	71,8	-6,0	60	
ST03	Holtet 18	2024-08-20 13:30:00	71,2	78,0	0,0	60	
ST01	Oksenøyveien 25	2024-08-20 13:30:00	51,2	63,9	-6,0	60	
ST11	Professor Kohts vei 27	2024-08-20 13:30:00	64,1	72,5	-6,0	60	
ST12	Arnstein Arnebergs vei 30	2024-08-20 13:30:00	72,9	83,3	-6,0	60	
ST02	Professor Kohts vei 60A	2024-08-20 13:30:00	65,5	72,0	-6,0	60	
ST08	Kveldsro Terrasse 3	2024-08-20 13:30:00	62,5	71,3	-6,0	60	
ST07	Kveldsro Terrasse 11A	2024-08-20 13:00:00	64,1	68,9	-6,0	60	
ST03	Holtet 18	2024-08-20 13:00:00	71,6	80,9	0,0	60	
ST09	Professor Kohts vei 109	2024-08-20 13:00:00	67,4	88,5	-6,0	60	
ST01	Oksenøyveien 25	2024-08-20 13:00:00	51,4	63,0	-6,0	60	
ST11	Professor Kohts vei 27	2024-08-20 13:00:00	63,9	73,3	-6,0	60	
ST12	Arnstein Arnebergs vei 30	2024-08-20 13:00:00	73,0	82,3	-6,0	60	
ST02	Professor Kohts vei 60A	2024-08-20 13:00:00	65,3	70,2	-6,0	60	
ST08	Kveldsro Terrasse 3	2024-08-20 13:00:00	61,8	71,7	-6,0	60	
ST07	Kveldsro Terrasse 11A	2024-08-20 12:30:00	63,9	70,0	-6,0	60	
ST03	Holtet 18	2024-08-20 12:30:00	71,5	78,7	0,0	60	
ST01	Oksenøyveien 25	2024-08-20 12:30:00	51,0	67,3	-6,0	60	
ST11	Professor Kohts vei 27	2024-08-20 12:30:00	64,2	72,9	-6,0	60	
ST12	Arnstein Arnebergs vei 30	2024-08-20 12:30:00	72,9	82,3	-6,0	60	
ST02	Professor Kohts vei 60A	2024-08-20 12:30:00	65,6	70,5	-6,0	60	
ST08	Kveldsro Terrasse 3	2024-08-20 12:30:00	61,6	71,5	-6,0	60	
ST07	Kveldsro Terrasse 11A	2024-08-20 12:00:00	64,3	81,4	-6,0	60	
ST03	Holtet 18	2024-08-20 12:00:00	71,8	79,0	0,0	60	
ST01	Oksenøyveien 25	2024-08-20 12:00:00	51,4	63,6	-6,0	60	
ST11	Professor Kohts vei 27	2024-08-20 12:00:00	63,8	77,9	-6,0	60	
ST12	Arnstein Arnebergs vei 30	2024-08-20 12:00:00	72,9	83,2	-6,0	60	
ST02	Professor Kohts vei 60A	2024-08-20 12:00:00	65,4	70,2	-6,0	60	
ST08	Kveldsro Terrasse 3	2024-08-20 12:00:00	62,3	82,2	-6,0	60	
ST09	Professor Kohts vei 109	2024-08-20 11:45:00	66,3	77,8	-6,0	60	
ST07	Kveldsro Terrasse 11A	2024-08-20 11:30:00	62,7	68,5	-6,0	60	
ST03	Holtet 18	2024-08-20 11:30:00	70,5	78,5	0,0	60	
ST01	Oksenøyveien 25	2024-08-20 11:30:00	48,8	66,6	-6,0	60	
ST11	Professor Kohts vei 27	2024-08-20 11:30:00	64,1	84,0	-6,0	60	

Namn	Adress	Datum	LEQ dBa	LMAX dBa	dbOffset	Larm	Kommentar
ST12	Arnstein Arnebergs vei 30	2024-08-20 11:30:00	72,8	81,8	-6,0	60	
ST02	Professor Kohts vei 60A	2024-08-20 11:30:00	64,9	72,2	-6,0	60	
ST08	Kveldsro Terrasse 3	2024-08-20 11:30:00	59,9	70,6	-6,0	60	
ST07	Kveldsro Terrasse 11A	2024-08-20 11:00:00	60,3	68,2	-6,0	60	
ST03	Holtet 18	2024-08-20 11:00:00	69,2	87,4	0,0	60	
ST09	Professor Kohts vei 109	2024-08-20 11:00:00	64,0	82,1	-6,0	60	
ST01	Oksenøyveien 25	2024-08-20 11:00:00	50,3	64,5	-6,0	60	
ST11	Professor Kohts vei 27	2024-08-20 11:00:00	63,8	74,0	-6,0	60	
ST12	Arnstein Arnebergs vei 30	2024-08-20 11:00:00	72,9	80,9	-6,0	60	
ST02	Professor Kohts vei 60A	2024-08-20 11:00:00	64,4	74,1	-6,0	60	
ST08	Kveldsro Terrasse 3	2024-08-20 11:00:00	58,6	66,9	-6,0	60	
ST07	Kveldsro Terrasse 11A	2024-08-20 10:30:00	60,6	67,8	-6,0	60	
ST03	Holtet 18	2024-08-20 10:30:00	69,7	76,6	0,0	60	
ST09	Professor Kohts vei 109	2024-08-20 10:30:00	65,1	78,5	-6,0	60	
ST01	Oksenøyveien 25	2024-08-20 10:30:00	51,6	64,9	-6,0	60	
ST11	Professor Kohts vei 27	2024-08-20 10:30:00	63,1	74,0	-6,0	60	
ST12	Arnstein Arnebergs vei 30	2024-08-20 10:30:00	72,8	81,5	-6,0	60	
ST02	Professor Kohts vei 60A	2024-08-20 10:30:00	64,6	69,9	-6,0	60	
ST08	Kveldsro Terrasse 3	2024-08-20 10:30:00	59,1	71,9	-6,0	60	
ST07	Kveldsro Terrasse 11A	2024-08-20 10:00:00	63,8	93,8	-6,0	60	
ST03	Holtet 18	2024-08-20 10:00:00	74,1	98,9	0,0	60	
ST09	Professor Kohts vei 109	2024-08-20 10:00:00	65,0	78,1	-6,0	60	
ST01	Oksenøyveien 25	2024-08-20 10:00:00	51,7	69,8	-6,0	60	
ST11	Professor Kohts vei 27	2024-08-20 10:00:00	63,1	72,3	-6,0	60	
ST12	Arnstein Arnebergs vei 30	2024-08-20 10:00:00	72,7	87,1	-6,0	60	
ST02	Professor Kohts vei 60A	2024-08-20 10:00:00	64,5	69,9	-6,0	60	
ST08	Kveldsro Terrasse 3	2024-08-20 10:00:00	68,9	90,5	-6,0	60	
ST07	Kveldsro Terrasse 11A	2024-08-20 09:30:00	61,2	69,9	-6,0	60	
ST03	Holtet 18	2024-08-20 09:30:00	71,8	81,8	0,0	60	
ST09	Professor Kohts vei 109	2024-08-20 09:30:00	66,6	80,3	-6,0	60	
ST01	Oksenøyveien 25	2024-08-20 09:30:00	51,7	65,6	-6,0	60	
ST11	Professor Kohts vei 27	2024-08-20 09:30:00	63,8	74,6	-6,0	60	
ST12	Arnstein Arnebergs vei 30	2024-08-20 09:30:00	73,3	84,0	-6,0	60	
ST02	Professor Kohts vei 60A	2024-08-20 09:30:00	64,7	71,8	-6,0	60	
ST08	Kveldsro Terrasse 3	2024-08-20 09:30:00	59,8	66,1	-6,0	60	
ST07	Kveldsro Terrasse 11A	2024-08-20 09:00:00	62,0	67,6	-6,0	60	
ST03	Holtet 18	2024-08-20 09:00:00	70,9	77,0	0,0	60	
ST09	Professor Kohts vei 109	2024-08-20 09:00:00	66,4	79,9	-6,0	60	
ST01	Oksenøyveien 25	2024-08-20 09:00:00	52,3	76,8	-6,0	60	
ST11	Professor Kohts vei 27	2024-08-20 09:00:00	63,5	75,5	-6,0	60	
ST12	Arnstein Arnebergs vei 30	2024-08-20 09:00:00	72,9	84,0	-6,0	60	
ST02	Professor Kohts vei 60A	2024-08-20 09:00:00	64,5	69,8	-6,0	60	
ST08	Kveldsro Terrasse 3	2024-08-20 09:00:00	60,2	74,6	-6,0	60	
ST07	Kveldsro Terrasse 11A	2024-08-20 08:30:00	63,4	69,0	-6,0	60	

Namn	Adress	Datum	LEQ dBa	LMAX dBa	dbOffset	Larm	Kommentar
ST03	Holtet 18	2024-08-20 08:30:00	72,1	76,8	0,0	60	
ST09	Professor Kohts vei 109	2024-08-20 08:30:00	67,2	75,6	-6,0	60	
ST01	Oksenøyveien 25	2024-08-20 08:30:00	52,4	68,4	-6,0	60	
ST11	Professor Kohts vei 27	2024-08-20 08:30:00	62,8	76,9	-6,0	60	
ST12	Arnstein Arnebergs vei 30	2024-08-20 08:30:00	73,7	84,3	-6,0	60	
ST02	Professor Kohts vei 60A	2024-08-20 08:30:00	65,3	70,5	-6,0	60	
ST08	Kveldsro Terrasse 3	2024-08-20 08:30:00	61,1	69,3	-6,0	60	
ST07	Kveldsro Terrasse 11A	2024-08-20 08:00:00	63,3	71,0	-6,0	60	
ST03	Holtet 18	2024-08-20 08:00:00	72,2	78,5	0,0	60	
ST09	Professor Kohts vei 109	2024-08-20 08:00:00	67,2	80,1	-6,0	60	
ST01	Oksenøyveien 25	2024-08-20 08:00:00	53,2	68,5	-6,0	60	
ST11	Professor Kohts vei 27	2024-08-20 08:00:00	62,6	78,0	-6,0	60	
ST12	Arnstein Arnebergs vei 30	2024-08-20 08:00:00	73,7	82,8	-6,0	60	
ST02	Professor Kohts vei 60A	2024-08-20 08:00:00	65,3	70,3	-6,0	60	
ST08	Kveldsro Terrasse 3	2024-08-20 08:00:00	60,2	68,0	-6,0	60	
ST07	Kveldsro Terrasse 11A	2024-08-20 07:30:00	61,5	68,6	-6,0	60	
ST03	Holtet 18	2024-08-20 07:30:00	70,4	78,6	0,0	60	
ST09	Professor Kohts vei 109	2024-08-20 07:30:00	66,4	82,4	-6,0	60	
ST01	Oksenøyveien 25	2024-08-20 07:30:00	53,2	69,7	-6,0	60	
ST11	Professor Kohts vei 27	2024-08-20 07:30:00	65,8	77,5	-6,0	60	
ST12	Arnstein Arnebergs vei 30	2024-08-20 07:30:00	73,5	85,2	-6,0	60	
ST02	Professor Kohts vei 60A	2024-08-20 07:30:00	65,2	71,0	-6,0	60	
ST08	Kveldsro Terrasse 3	2024-08-20 07:30:00	60,0	68,5	-6,0	60	
ST07	Kveldsro Terrasse 11A	2024-08-20 07:00:00	60,6	66,2	-6,0	60	
ST03	Holtet 18	2024-08-20 07:00:00	70,9	75,5	0,0	60	
ST09	Professor Kohts vei 109	2024-08-20 07:00:00	64,7	77,5	-6,0	60	
ST01	Oksenøyveien 25	2024-08-20 07:00:00	52,4	68,5	-6,0	60	
ST11	Professor Kohts vei 27	2024-08-20 07:00:00	65,1	75,7	-6,0	60	
ST12	Arnstein Arnebergs vei 30	2024-08-20 07:00:00	72,8	78,9	-6,0	60	
ST02	Professor Kohts vei 60A	2024-08-20 07:00:00	64,5	79,1	-6,0	60	
ST08	Kveldsro Terrasse 3	2024-08-20 07:00:00	58,2	70,6	-6,0	60	
ST07	Kveldsro Terrasse 11A	2024-08-20 06:30:00	61,9	69,1	-6,0	45	
ST03	Holtet 18	2024-08-20 06:30:00	71,5	83,9	0,0	45	
ST09	Professor Kohts vei 109	2024-08-20 06:30:00	63,7	75,5	-6,0	45	
ST01	Oksenøyveien 25	2024-08-20 06:30:00	52,1	59,5	-6,0	45	
ST11	Professor Kohts vei 27	2024-08-20 06:30:00	62,7	81,6	-6,0	45	
ST12	Arnstein Arnebergs vei 30	2024-08-20 06:30:00	73,2	83,0	-6,0	45	
ST02	Professor Kohts vei 60A	2024-08-20 06:30:00	63,9	72,4	-6,0	45	
ST08	Kveldsro Terrasse 3	2024-08-20 06:30:00	57,8	65,9	-6,0	45	
ST07	Kveldsro Terrasse 11A	2024-08-20 06:00:00	62,8	70,7	-6,0	45	
ST03	Holtet 18	2024-08-20 06:00:00	72,2	76,4	0,0	45	
ST09	Professor Kohts vei 109	2024-08-20 06:00:00	64,0	74,3	-6,0	45	
ST01	Oksenøyveien 25	2024-08-20 06:00:00	51,4	59,8	-6,0	45	
ST11	Professor Kohts vei 27	2024-08-20 06:00:00	59,7	75,8	-6,0	45	

Namn	Adress	Datum	LEQ dBa	LMAX dBa	dbOffset	Larm	Kommentar
ST12	Arnstein Arnebergs vei 30	2024-08-20 06:00:00	72,7	86,0	-6,0	45	
ST02	Professor Kohts vei 60A	2024-08-20 06:00:00	61,7	69,8	-6,0	45	
ST08	Kveldsro Terrasse 3	2024-08-20 06:00:00	58,0	66,3	-6,0	45	
ST07	Kveldsro Terrasse 11A	2024-08-20 05:30:00	60,1	66,0	-6,0	45	
ST03	Holtet 18	2024-08-20 05:30:00	68,8	76,9	0,0	45	
ST09	Professor Kohts vei 109	2024-08-20 05:30:00	61,9	76,0	-6,0	45	
ST01	Oksenøyveien 25	2024-08-20 05:30:00	46,6	57,5	-6,0	45	
ST11	Professor Kohts vei 27	2024-08-20 05:30:00	56,3	75,3	-6,0	45	
ST12	Arnstein Arnebergs vei 30	2024-08-20 05:30:00	69,4	81,7	-6,0	45	
ST02	Professor Kohts vei 60A	2024-08-20 05:30:00	59,4	68,7	-6,0	45	
ST08	Kveldsro Terrasse 3	2024-08-20 05:30:00	55,6	61,3	-6,0	45	
ST07	Kveldsro Terrasse 11A	2024-08-20 05:00:00	56,6	66,2	-6,0	45	
ST03	Holtet 18	2024-08-20 05:00:00	65,0	77,3	0,0	45	
ST09	Professor Kohts vei 109	2024-08-20 05:00:00	58,5	72,9	-6,0	45	
ST01	Oksenøyveien 25	2024-08-20 05:00:00	41,7	56,4	-6,0	45	
ST11	Professor Kohts vei 27	2024-08-20 05:00:00	53,4	73,0	-6,0	45	
ST12	Arnstein Arnebergs vei 30	2024-08-20 05:00:00	66,2	81,6	-6,0	45	
ST02	Professor Kohts vei 60A	2024-08-20 05:00:00	56,9	69,3	-6,0	45	
ST08	Kveldsro Terrasse 3	2024-08-20 05:00:00	52,5	61,4	-6,0	45	
ST07	Kveldsro Terrasse 11A	2024-08-20 04:30:00	56,0	65,1	-6,0	45	
ST03	Holtet 18	2024-08-20 04:30:00	64,0	75,9	0,0	45	
ST09	Professor Kohts vei 109	2024-08-20 04:30:00	57,7	70,9	-6,0	45	
ST01	Oksenøyveien 25	2024-08-20 04:30:00	40,2	52,4	-6,0	45	
ST11	Professor Kohts vei 27	2024-08-20 04:30:00	51,0	68,5	-6,0	45	
ST12	Arnstein Arnebergs vei 30	2024-08-20 04:30:00	64,9	77,6	-6,0	45	
ST02	Professor Kohts vei 60A	2024-08-20 04:30:00	56,2	68,1	-6,0	45	
ST08	Kveldsro Terrasse 3	2024-08-20 04:30:00	52,0	62,0	-6,0	45	
ST07	Kveldsro Terrasse 11A	2024-08-20 04:00:00	54,7	69,0	-6,0	45	
ST03	Holtet 18	2024-08-20 04:00:00	62,2	75,3	0,0	45	
ST09	Professor Kohts vei 109	2024-08-20 04:00:00	56,3	69,4	-6,0	45	
ST01	Oksenøyveien 25	2024-08-20 04:00:00	39,6	52,6	-6,0	45	
ST11	Professor Kohts vei 27	2024-08-20 04:00:00	47,5	63,4	-6,0	45	
ST12	Arnstein Arnebergs vei 30	2024-08-20 04:00:00	63,8	78,2	-6,0	45	
ST02	Professor Kohts vei 60A	2024-08-20 04:00:00	54,1	65,6	-6,0	45	
ST08	Kveldsro Terrasse 3	2024-08-20 04:00:00	51,2	62,6	-6,0	45	
ST07	Kveldsro Terrasse 11A	2024-08-20 03:30:00	54,1	65,1	-6,0	45	
ST03	Holtet 18	2024-08-20 03:30:00	61,5	75,1	0,0	45	
ST08	Kveldsro Terrasse 3	2024-08-20 03:30:00	50,6	62,0	-6,0	45	
ST09	Professor Kohts vei 109	2024-08-20 03:30:00	56,1	72,8	-6,0	45	
ST01	Oksenøyveien 25	2024-08-20 03:30:00	38,7	51,6	-6,0	45	
ST11	Professor Kohts vei 27	2024-08-20 03:30:00	51,4	78,1	-6,0	45	
ST12	Arnstein Arnebergs vei 30	2024-08-20 03:30:00	62,7	77,6	-6,0	45	
ST02	Professor Kohts vei 60A	2024-08-20 03:30:00	53,4	66,4	-6,0	45	
ST07	Kveldsro Terrasse 11A	2024-08-20 03:00:00	54,5	65,9	-6,0	45	

Namn	Adress	Datum	LEQ dBa	LMAX dBa	dbOffset	Larm	Kommentar
ST03	Holtet 18	2024-08-20 03:00:00	61,7	76,5	0,0	45	
ST08	Kveldsro Terrasse 3	2024-08-20 03:00:00	51,0	64,9	-6,0	45	
ST09	Professor Kohts vei 109	2024-08-20 03:00:00	56,2	72,5	-6,0	45	
ST01	Oksenøyveien 25	2024-08-20 03:00:00	38,9	52,1	-6,0	45	
ST11	Professor Kohts vei 27	2024-08-20 03:00:00	46,9	65,3	-6,0	45	
ST12	Arnstein Arnebergs vei 30	2024-08-20 03:00:00	63,3	78,2	-6,0	45	
ST02	Professor Kohts vei 60A	2024-08-20 03:00:00	53,3	65,1	-6,0	45	
ST07	Kveldsro Terrasse 11A	2024-08-20 02:30:00	55,1	66,6	-6,0	45	
ST03	Holtet 18	2024-08-20 02:30:00	62,9	75,4	0,0	45	
ST08	Kveldsro Terrasse 3	2024-08-20 02:30:00	51,0	62,7	-6,0	45	
ST09	Professor Kohts vei 109	2024-08-20 02:30:00	55,8	67,0	-6,0	45	
ST01	Oksenøyveien 25	2024-08-20 02:30:00	39,6	54,5	-6,0	45	
ST11	Professor Kohts vei 27	2024-08-20 02:30:00	48,4	68,3	-6,0	45	
ST12	Arnstein Arnebergs vei 30	2024-08-20 02:30:00	64,0	78,4	-6,0	45	
ST02	Professor Kohts vei 60A	2024-08-20 02:30:00	54,9	65,8	-6,0	45	
ST07	Kveldsro Terrasse 11A	2024-08-20 02:00:00	54,0	64,7	-6,0	45	
ST03	Holtet 18	2024-08-20 02:00:00	62,2	74,7	0,0	45	
ST08	Kveldsro Terrasse 3	2024-08-20 02:00:00	49,9	60,1	-6,0	45	
ST09	Professor Kohts vei 109	2024-08-20 02:00:00	56,4	72,2	-6,0	45	
ST01	Oksenøyveien 25	2024-08-20 02:00:00	39,7	57,1	-6,0	45	
ST11	Professor Kohts vei 27	2024-08-20 02:00:00	50,6	70,1	-6,0	45	
ST12	Arnstein Arnebergs vei 30	2024-08-20 02:00:00	63,1	77,5	-6,0	45	
ST02	Professor Kohts vei 60A	2024-08-20 02:00:00	54,3	65,5	-6,0	45	
ST07	Kveldsro Terrasse 11A	2024-08-20 01:30:00	54,9	67,2	-6,0	45	
ST03	Holtet 18	2024-08-20 01:30:00	62,9	77,0	0,0	45	
ST08	Kveldsro Terrasse 3	2024-08-20 01:30:00	51,1	64,1	-6,0	45	
ST09	Professor Kohts vei 109	2024-08-20 01:30:00	56,7	70,2	-6,0	45	
ST01	Oksenøyveien 25	2024-08-20 01:30:00	39,2	53,6	-6,0	45	
ST11	Professor Kohts vei 27	2024-08-20 01:30:00	50,5	65,3	-6,0	45	
ST12	Arnstein Arnebergs vei 30	2024-08-20 01:30:00	63,8	80,1	-6,0	45	
ST02	Professor Kohts vei 60A	2024-08-20 01:30:00	55,3	68,0	-6,0	45	
ST07	Kveldsro Terrasse 11A	2024-08-20 01:00:00	54,8	67,6	-6,0	45	
ST03	Holtet 18	2024-08-20 01:00:00	62,9	76,3	0,0	45	
ST08	Kveldsro Terrasse 3	2024-08-20 01:00:00	51,1	64,3	-6,0	45	
ST09	Professor Kohts vei 109	2024-08-20 01:00:00	56,5	68,5	-6,0	45	
ST01	Oksenøyveien 25	2024-08-20 01:00:00	39,8	54,2	-6,0	45	
ST11	Professor Kohts vei 27	2024-08-20 01:00:00	51,2	68,2	-6,0	45	
ST12	Arnstein Arnebergs vei 30	2024-08-20 01:00:00	64,4	78,7	-6,0	45	
ST02	Professor Kohts vei 60A	2024-08-20 01:00:00	55,3	66,8	-6,0	45	
ST07	Kveldsro Terrasse 11A	2024-08-20 00:30:00	55,2	65,1	-6,0	45	
ST03	Holtet 18	2024-08-20 00:30:00	63,4	74,9	0,0	45	
ST08	Kveldsro Terrasse 3	2024-08-20 00:30:00	51,3	61,2	-6,0	45	
ST09	Professor Kohts vei 109	2024-08-20 00:30:00	57,0	68,8	-6,0	45	
ST01	Oksenøyveien 25	2024-08-20 00:30:00	40,1	54,7	-6,0	45	

Namn	Adress	Datum	LEQ dBa	LMAX dBa	dbOffset	Larm	Kommentar
ST11	Professor Kohts vei 27	2024-08-20 00:30:00	53,4	73,1	-6,0	45	
ST12	Arnstein Arnebergs vei 30	2024-08-20 00:30:00	64,6	78,0	-6,0	45	
ST02	Professor Kohts vei 60A	2024-08-20 00:30:00	55,1	66,9	-6,0	45	
ST07	Kveldsro Terrasse 11A	2024-08-20 00:00:00	55,5	66,0	-6,0	45	
ST03	Holtet 18	2024-08-20 00:00:00	64,3	74,3	0,0	45	
ST08	Kveldsro Terrasse 3	2024-08-20 00:00:00	51,4	60,0	-6,0	45	
ST09	Professor Kohts vei 109	2024-08-20 00:00:00	57,2	69,9	-6,0	45	
ST01	Oksenøyveien 25	2024-08-20 00:00:00	40,3	54,9	-6,0	45	
ST11	Professor Kohts vei 27	2024-08-20 00:00:00	52,9	71,4	-6,0	45	
ST12	Arnstein Arnebergs vei 30	2024-08-20 00:00:00	64,6	77,5	-6,0	45	
ST02	Professor Kohts vei 60A	2024-08-20 00:00:00	56,9	67,6	-6,0	45	
ST07	Kveldsro Terrasse 11A	2024-08-19 23:30:00	56,6	66,1	-6,0	45	
ST03	Holtet 18	2024-08-19 23:30:00	65,4	76,6	0,0	45	
ST08	Kveldsro Terrasse 3	2024-08-19 23:30:00	52,6	62,7	-6,0	45	
ST09	Professor Kohts vei 109	2024-08-19 23:30:00	58,9	79,1	-6,0	45	
ST01	Oksenøyveien 25	2024-08-19 23:30:00	40,9	56,5	-6,0	45	
ST11	Professor Kohts vei 27	2024-08-19 23:30:00	55,3	73,2	-6,0	45	
ST12	Arnstein Arnebergs vei 30	2024-08-19 23:30:00	66,0	79,3	-6,0	45	
ST02	Professor Kohts vei 60A	2024-08-19 23:30:00	57,5	65,0	-6,0	45	
ST07	Kveldsro Terrasse 11A	2024-08-19 23:00:00	58,3	65,2	-6,0	45	
ST03	Holtet 18	2024-08-19 23:00:00	66,7	75,5	0,0	45	
ST08	Kveldsro Terrasse 3	2024-08-19 23:00:00	53,9	61,3	-6,0	45	
ST09	Professor Kohts vei 109	2024-08-19 23:00:00	60,2	71,9	-6,0	45	
ST01	Oksenøyveien 25	2024-08-19 23:00:00	42,4	55,3	-6,0	45	
ST11	Professor Kohts vei 27	2024-08-19 23:00:00	55,5	71,1	-6,0	45	
ST12	Arnstein Arnebergs vei 30	2024-08-19 23:00:00	67,1	78,3	-6,0	45	
ST02	Professor Kohts vei 60A	2024-08-19 23:00:00	58,9	68,2	-6,0	45	
ST07	Kveldsro Terrasse 11A	2024-08-19 22:30:00	60,2	67,8	-6,0	45	
ST03	Holtet 18	2024-08-19 22:30:00	68,6	80,1	0,0	45	
ST08	Kveldsro Terrasse 3	2024-08-19 22:30:00	56,2	63,7	-6,0	45	
ST09	Professor Kohts vei 109	2024-08-19 22:30:00	61,8	73,5	-6,0	45	
ST01	Oksenøyveien 25	2024-08-19 22:30:00	44,3	57,1	-6,0	45	
ST11	Professor Kohts vei 27	2024-08-19 22:30:00	57,9	73,5	-6,0	45	
ST12	Arnstein Arnebergs vei 30	2024-08-19 22:30:00	69,1	79,5	-6,0	45	
ST02	Professor Kohts vei 60A	2024-08-19 22:30:00	61,2	75,4	-6,0	45	
ST07	Kveldsro Terrasse 11A	2024-08-19 22:00:00	60,8	66,1	-6,0	55	
ST03	Holtet 18	2024-08-19 22:00:00	69,0	75,7	0,0	55	
ST08	Kveldsro Terrasse 3	2024-08-19 22:00:00	57,3	62,1	-6,0	55	
ST09	Professor Kohts vei 109	2024-08-19 22:00:00	62,4	72,6	-6,0	55	
ST01	Oksenøyveien 25	2024-08-19 22:00:00	60,4	74,9	-6,0	55	
ST11	Professor Kohts vei 27	2024-08-19 22:00:00	59,6	72,3	-6,0	55	
ST12	Arnstein Arnebergs vei 30	2024-08-19 22:00:00	69,6	84,7	-6,0	55	
ST02	Professor Kohts vei 60A	2024-08-19 22:00:00	62,1	70,7	-6,0	55	
ST07	Kveldsro Terrasse 11A	2024-08-19 21:30:00	61,1	66,7	-6,0	55	

Namn	Adress	Datum	LEQ dBa	LMAX dBa	dbOffset	Larm	Kommentar
ST03	Holtet 18	2024-08-19 21:30:00	69,6	78,0	0,0	55	
ST08	Kveldsro Terrasse 3	2024-08-19 21:30:00	56,8	63,0	-6,0	55	
ST09	Professor Kohts vei 109	2024-08-19 21:30:00	63,0	79,7	-6,0	55	
ST01	Oksenøyveien 25	2024-08-19 21:30:00	56,8	72,4	-6,0	55	
ST11	Professor Kohts vei 27	2024-08-19 21:30:00	60,0	70,8	-6,0	55	
ST12	Arnstein Arnebergs vei 30	2024-08-19 21:30:00	70,3	93,9	-6,0	55	
ST02	Professor Kohts vei 60A	2024-08-19 21:30:00	62,5	72,7	-6,0	55	
ST07	Kveldsro Terrasse 11A	2024-08-19 21:00:00	61,6	68,4	-6,0	55	
ST03	Holtet 18	2024-08-19 21:00:00	70,4	81,0	0,0	55	
ST08	Kveldsro Terrasse 3	2024-08-19 21:00:00	57,3	65,7	-6,0	55	
ST09	Professor Kohts vei 109	2024-08-19 21:00:00	64,0	73,8	-6,0	55	
ST01	Oksenøyveien 25	2024-08-19 21:00:00	46,4	62,5	-6,0	55	
ST12	Arnstein Arnebergs vei 30	2024-08-19 21:00:00	70,9	80,6	-6,0	55	
ST02	Professor Kohts vei 60A	2024-08-19 21:00:00	62,7	71,3	-6,0	55	
ST11	Professor Kohts vei 27	2024-08-19 21:00:00	61,8	74,9	-6,0	55	
ST07	Kveldsro Terrasse 11A	2024-08-19 20:30:00	62,1	69,2	-6,0	55	
ST03	Holtet 18	2024-08-19 20:30:00	70,8	77,6	0,0	55	
ST08	Kveldsro Terrasse 3	2024-08-19 20:30:00	57,9	66,2	-6,0	55	
ST09	Professor Kohts vei 109	2024-08-19 20:30:00	64,3	77,8	-6,0	55	
ST01	Oksenøyveien 25	2024-08-19 20:30:00	46,8	56,5	-6,0	55	
ST12	Arnstein Arnebergs vei 30	2024-08-19 20:30:00	71,1	79,3	-6,0	55	
ST02	Professor Kohts vei 60A	2024-08-19 20:30:00	63,4	73,8	-6,0	55	
ST11	Professor Kohts vei 27	2024-08-19 20:30:00	61,6	76,9	-6,0	55	
ST07	Kveldsro Terrasse 11A	2024-08-19 20:00:00	62,3	67,4	-6,0	55	
ST03	Holtet 18	2024-08-19 20:00:00	70,9	75,9	0,0	55	
ST08	Kveldsro Terrasse 3	2024-08-19 20:00:00	58,1	63,2	-6,0	55	
ST09	Professor Kohts vei 109	2024-08-19 20:00:00	64,5	81,7	-6,0	55	
ST01	Oksenøyveien 25	2024-08-19 20:00:00	47,6	59,5	-6,0	55	
ST12	Arnstein Arnebergs vei 30	2024-08-19 20:00:00	71,4	80,8	-6,0	55	
ST02	Professor Kohts vei 60A	2024-08-19 20:00:00	63,7	69,5	-6,0	55	
ST11	Professor Kohts vei 27	2024-08-19 20:00:00	62,0	72,8	-6,0	55	
ST09	Professor Kohts vei 109	2024-08-19 19:45:00	65,0	73,3	-6,0	55	
ST07	Kveldsro Terrasse 11A	2024-08-19 19:30:00	62,9	75,3	-6,0	55	
ST03	Holtet 18	2024-08-19 19:30:00	71,1	76,1	0,0	55	
ST08	Kveldsro Terrasse 3	2024-08-19 19:30:00	59,2	80,6	-6,0	55	
ST01	Oksenøyveien 25	2024-08-19 19:30:00	47,7	59,7	-6,0	55	
ST12	Arnstein Arnebergs vei 30	2024-08-19 19:30:00	71,6	82,4	-6,0	55	
ST02	Professor Kohts vei 60A	2024-08-19 19:30:00	64,4	74,0	-6,0	55	
ST11	Professor Kohts vei 27	2024-08-19 19:30:00	62,9	80,0	-6,0	55	
ST07	Kveldsro Terrasse 11A	2024-08-19 19:00:00	65,3	86,7	-6,0	60	
ST03	Holtet 18	2024-08-19 19:00:00	74,2	94,2	0,0	60	
ST08	Kveldsro Terrasse 3	2024-08-19 19:00:00	69,5	91,6	-6,0	60	
ST09	Professor Kohts vei 109	2024-08-19 19:00:00	66,4	79,8	-6,0	60	
ST01	Oksenøyveien 25	2024-08-19 19:00:00	48,8	64,2	-6,0	60	

Namn	Adress	Datum	LEQ dBa	LMAX dBa	dbOffset	Larm	Kommentar
ST12	Arnstein Arnebergs vei 30	2024-08-19 19:00:00	71,8	82,6	-6,0	60	
ST02	Professor Kohts vei 60A	2024-08-19 19:00:00	64,5	68,9	-6,0	60	
ST11	Professor Kohts vei 27	2024-08-19 19:00:00	63,4	72,3	-6,0	60	
ST09	Professor Kohts vei 109	2024-08-19 18:45:00	69,4	81,5	-6,0	60	
ST07	Kveldsro Terrasse 11A	2024-08-19 18:30:00	63,8	78,1	-6,0	60	
ST03	Holtet 18	2024-08-19 18:30:00	73,9	96,0	0,0	60	
ST08	Kveldsro Terrasse 3	2024-08-19 18:30:00	63,4	86,4	-6,0	60	
ST01	Oksenøyveien 25	2024-08-19 18:30:00	49,7	60,7	-6,0	60	
ST12	Arnstein Arnebergs vei 30	2024-08-19 18:30:00	72,5	82,3	-6,0	60	
ST02	Professor Kohts vei 60A	2024-08-19 18:30:00	64,7	71,9	-6,0	60	
ST11	Professor Kohts vei 27	2024-08-19 18:30:00	63,5	74,7	-6,0	60	
ST07	Kveldsro Terrasse 11A	2024-08-19 18:00:00	64,1	70,1	-6,0	60	
ST03	Holtet 18	2024-08-19 18:00:00	72,9	81,6	0,0	60	
ST08	Kveldsro Terrasse 3	2024-08-19 18:00:00	65,0	76,5	-6,0	60	
ST09	Professor Kohts vei 109	2024-08-19 18:00:00	68,1	81,7	-6,0	60	
ST01	Oksenøyveien 25	2024-08-19 18:00:00	51,0	66,6	-6,0	60	
ST12	Arnstein Arnebergs vei 30	2024-08-19 18:00:00	72,3	80,9	-6,0	60	
ST02	Professor Kohts vei 60A	2024-08-19 18:00:00	64,8	70,9	-6,0	60	
ST11	Professor Kohts vei 27	2024-08-19 18:00:00	63,6	74,8	-6,0	60	
ST07	Kveldsro Terrasse 11A	2024-08-19 17:30:00	64,3	71,1	-6,0	60	
ST03	Holtet 18	2024-08-19 17:30:00	72,3	77,8	0,0	60	
ST08	Kveldsro Terrasse 3	2024-08-19 17:30:00	64,6	73,4	-6,0	60	
ST09	Professor Kohts vei 109	2024-08-19 17:30:00	66,6	75,8	-6,0	60	
ST01	Oksenøyveien 25	2024-08-19 17:30:00	49,9	74,1	-6,0	60	
ST12	Arnstein Arnebergs vei 30	2024-08-19 17:30:00	72,5	80,7	-6,0	60	
ST02	Professor Kohts vei 60A	2024-08-19 17:30:00	65,3	70,5	-6,0	60	
ST11	Professor Kohts vei 27	2024-08-19 17:30:00	64,1	84,1	-6,0	60	
ST07	Kveldsro Terrasse 11A	2024-08-19 17:00:00	64,3	77,1	-6,0	60	
ST03	Holtet 18	2024-08-19 17:00:00	72,6	91,2	0,0	60	
ST08	Kveldsro Terrasse 3	2024-08-19 17:00:00	64,5	73,5	-6,0	60	
ST09	Professor Kohts vei 109	2024-08-19 17:00:00	68,4	79,3	-6,0	60	
ST01	Oksenøyveien 25	2024-08-19 17:00:00	49,9	66,1	-6,0	60	
ST12	Arnstein Arnebergs vei 30	2024-08-19 17:00:00	72,6	83,5	-6,0	60	
ST02	Professor Kohts vei 60A	2024-08-19 17:00:00	65,4	84,6	-6,0	60	
ST11	Professor Kohts vei 27	2024-08-19 17:00:00	64,9	84,4	-6,0	60	
ST07	Kveldsro Terrasse 11A	2024-08-19 16:30:00	63,2	74,4	-6,0	60	
ST03	Holtet 18	2024-08-19 16:30:00	73,2	83,1	0,0	60	
ST08	Kveldsro Terrasse 3	2024-08-19 16:30:00	63,8	72,6	-6,0	60	
ST09	Professor Kohts vei 109	2024-08-19 16:30:00	66,9	80,1	-6,0	60	
ST01	Oksenøyveien 25	2024-08-19 16:30:00	49,3	62,1	-6,0	60	
ST12	Arnstein Arnebergs vei 30	2024-08-19 16:30:00	72,6	82,7	-6,0	60	
ST02	Professor Kohts vei 60A	2024-08-19 16:30:00	65,2	69,7	-6,0	60	
ST11	Professor Kohts vei 27	2024-08-19 16:30:00	65,3	80,5	-6,0	60	
ST07	Kveldsro Terrasse 11A	2024-08-19 16:00:00	64,3	69,9	-6,0	60	

Namn	Adress	Datum	LEQ dBa	LMAX dBa	dbOffset	Larm	Kommentar
ST03	Holtet 18	2024-08-19 16:00:00	72,0	80,1	0,0	60	
ST08	Kveldsro Terrasse 3	2024-08-19 16:00:00	63,7	75,0	-6,0	60	
ST09	Professor Kohts vei 109	2024-08-19 16:00:00	67,4	83,1	-6,0	60	
ST01	Oksenøyveien 25	2024-08-19 16:00:00	48,9	65,3	-6,0	60	
ST12	Arnstein Arnebergs vei 30	2024-08-19 16:00:00	73,1	85,8	-6,0	60	
ST02	Professor Kohts vei 60A	2024-08-19 16:00:00	65,2	71,4	-6,0	60	
ST11	Professor Kohts vei 27	2024-08-19 16:00:00	65,8	85,1	-6,0	60	
ST07	Kveldsro Terrasse 11A	2024-08-19 15:30:00	63,4	69,8	-6,0	60	
ST03	Holtet 18	2024-08-19 15:30:00	70,8	76,0	0,0	60	
ST08	Kveldsro Terrasse 3	2024-08-19 15:30:00	61,4	74,3	-6,0	60	
ST09	Professor Kohts vei 109	2024-08-19 15:30:00	65,8	78,2	-6,0	60	
ST01	Oksenøyveien 25	2024-08-19 15:30:00	47,8	61,5	-6,0	60	
ST12	Arnstein Arnebergs vei 30	2024-08-19 15:30:00	72,3	82,9	-6,0	60	
ST02	Professor Kohts vei 60A	2024-08-19 15:30:00	65,1	72,3	-6,0	60	
ST11	Professor Kohts vei 27	2024-08-19 15:30:00	65,2	72,9	-6,0	60	
ST07	Kveldsro Terrasse 11A	2024-08-19 15:00:00	63,6	67,8	-6,0	60	
ST03	Holtet 18	2024-08-19 15:00:00	71,6	77,2	0,0	60	
ST08	Kveldsro Terrasse 3	2024-08-19 15:00:00	61,5	74,3	-6,0	60	
ST09	Professor Kohts vei 109	2024-08-19 15:00:00	66,6	76,2	-6,0	60	
ST01	Oksenøyveien 25	2024-08-19 15:00:00	48,4	65,2	-6,0	60	
ST12	Arnstein Arnebergs vei 30	2024-08-19 15:00:00	72,7	84,8	-6,0	60	
ST02	Professor Kohts vei 60A	2024-08-19 15:00:00	65,1	70,7	-6,0	60	
ST11	Professor Kohts vei 27	2024-08-19 15:00:00	64,4	74,4	-6,0	60	
ST07	Kveldsro Terrasse 11A	2024-08-19 14:30:00	64,2	69,3	-6,0	60	
ST03	Holtet 18	2024-08-19 14:30:00	72,2	85,8	0,0	60	
ST08	Kveldsro Terrasse 3	2024-08-19 14:30:00	63,8	73,0	-6,0	60	
ST09	Professor Kohts vei 109	2024-08-19 14:30:00	67,5	78,2	-6,0	60	
ST01	Oksenøyveien 25	2024-08-19 14:30:00	54,5	71,4	-6,0	60	
ST12	Arnstein Arnebergs vei 30	2024-08-19 14:30:00	72,8	80,0	-6,0	60	
ST02	Professor Kohts vei 60A	2024-08-19 14:30:00	65,4	69,9	-6,0	60	
ST11	Professor Kohts vei 27	2024-08-19 14:30:00	64,0	71,9	-6,0	60	
ST07	Kveldsro Terrasse 11A	2024-08-19 14:00:00	64,6	69,4	-6,0	60	
ST03	Holtet 18	2024-08-19 14:00:00	71,8	82,1	0,0	60	
ST08	Kveldsro Terrasse 3	2024-08-19 14:00:00	64,6	79,3	-6,0	60	
ST09	Professor Kohts vei 109	2024-08-19 14:00:00	67,4	77,3	-6,0	60	
ST01	Oksenøyveien 25	2024-08-19 14:00:00	50,0	70,4	-6,0	60	
ST12	Arnstein Arnebergs vei 30	2024-08-19 14:00:00	72,9	82,1	-6,0	60	
ST02	Professor Kohts vei 60A	2024-08-19 14:00:00	65,1	69,8	-6,0	60	
ST11	Professor Kohts vei 27	2024-08-19 14:00:00	63,5	82,6	-6,0	60	
ST07	Kveldsro Terrasse 11A	2024-08-19 13:30:00	63,8	69,6	-6,0	60	
ST03	Holtet 18	2024-08-19 13:30:00	71,8	81,3	0,0	60	
ST08	Kveldsro Terrasse 3	2024-08-19 13:30:00	62,5	75,4	-6,0	60	
ST09	Professor Kohts vei 109	2024-08-19 13:30:00	66,3	80,3	-6,0	60	
ST01	Oksenøyveien 25	2024-08-19 13:30:00	49,9	65,9	-6,0	60	

Namn	Adress	Datum	LEQ dBa	LMAX dBa	dbOffset	Larm	Kommentar
ST12	Arnstein Arnebergs vei 30	2024-08-19 13:30:00	73,0	89,0	-6,0	60	
ST02	Professor Kohts vei 60A	2024-08-19 13:30:00	64,7	70,4	-6,0	60	
ST11	Professor Kohts vei 27	2024-08-19 13:30:00	63,0	72,5	-6,0	60	
ST07	Kveldsro Terrasse 11A	2024-08-19 13:00:00	62,5	69,2	-6,0	60	
ST03	Holtet 18	2024-08-19 13:00:00	72,0	84,1	0,0	60	
ST08	Kveldsro Terrasse 3	2024-08-19 13:00:00	62,6	72,5	-6,0	60	
ST09	Professor Kohts vei 109	2024-08-19 13:00:00	65,8	80,5	-6,0	60	
ST01	Oksenøyveien 25	2024-08-19 13:00:00	49,4	64,7	-6,0	60	
ST12	Arnstein Arnebergs vei 30	2024-08-19 13:00:00	72,9	87,8	-6,0	60	
ST02	Professor Kohts vei 60A	2024-08-19 13:00:00	64,5	71,7	-6,0	60	
ST11	Professor Kohts vei 27	2024-08-19 13:00:00	63,2	80,0	-6,0	60	
ST07	Kveldsro Terrasse 11A	2024-08-19 12:30:00	61,4	77,1	-6,0	60	
ST03	Holtet 18	2024-08-19 12:30:00	72,0	86,7	0,0	60	
ST08	Kveldsro Terrasse 3	2024-08-19 12:30:00	64,0	71,8	-6,0	60	
ST09	Professor Kohts vei 109	2024-08-19 12:30:00	67,1	84,3	-6,0	60	
ST01	Oksenøyveien 25	2024-08-19 12:30:00	48,4	63,4	-6,0	60	
ST12	Arnstein Arnebergs vei 30	2024-08-19 12:30:00	72,6	81,9	-6,0	60	
ST02	Professor Kohts vei 60A	2024-08-19 12:30:00	63,7	69,1	-6,0	60	
ST11	Professor Kohts vei 27	2024-08-19 12:30:00	63,2	71,8	-6,0	60	
ST07	Kveldsro Terrasse 11A	2024-08-19 12:00:00	62,2	68,9	-6,0	60	
ST03	Holtet 18	2024-08-19 12:00:00	70,1	81,6	0,0	60	
ST08	Kveldsro Terrasse 3	2024-08-19 12:00:00	62,9	75,2	-6,0	60	
ST09	Professor Kohts vei 109	2024-08-19 12:00:00	65,7	83,6	-6,0	60	
ST01	Oksenøyveien 25	2024-08-19 12:00:00	49,8	66,6	-6,0	60	
ST12	Arnstein Arnebergs vei 30	2024-08-19 12:00:00	72,6	82,4	-6,0	60	
ST02	Professor Kohts vei 60A	2024-08-19 12:00:00	63,8	69,1	-6,0	60	
ST11	Professor Kohts vei 27	2024-08-19 12:00:00	63,7	76,4	-6,0	60	
ST07	Kveldsro Terrasse 11A	2024-08-19 11:30:00	61,7	70,7	-6,0	60	
ST03	Holtet 18	2024-08-19 11:30:00	70,0	83,6	0,0	60	
ST08	Kveldsro Terrasse 3	2024-08-19 11:30:00	59,1	71,4	-6,0	60	
ST09	Professor Kohts vei 109	2024-08-19 11:30:00	64,8	81,8	-6,0	60	
ST01	Oksenøyveien 25	2024-08-19 11:30:00	51,6	61,0	-6,0	60	
ST12	Arnstein Arnebergs vei 30	2024-08-19 11:30:00	72,3	83,1	-6,0	60	
ST02	Professor Kohts vei 60A	2024-08-19 11:30:00	63,8	71,4	-6,0	60	
ST11	Professor Kohts vei 27	2024-08-19 11:30:00	63,2	76,1	-6,0	60	
ST07	Kveldsro Terrasse 11A	2024-08-19 11:00:00	61,9	73,0	-6,0	60	
ST03	Holtet 18	2024-08-19 11:00:00	70,2	77,2	0,0	60	
ST08	Kveldsro Terrasse 3	2024-08-19 11:00:00	60,4	74,8	-6,0	60	
ST09	Professor Kohts vei 109	2024-08-19 11:00:00	64,3	79,2	-6,0	60	
ST01	Oksenøyveien 25	2024-08-19 11:00:00	47,7	66,0	-6,0	60	
ST12	Arnstein Arnebergs vei 30	2024-08-19 11:00:00	72,0	87,9	-6,0	60	
ST02	Professor Kohts vei 60A	2024-08-19 11:00:00	63,7	72,1	-6,0	60	
ST11	Professor Kohts vei 27	2024-08-19 11:00:00	62,9	78,1	-6,0	60	
ST07	Kveldsro Terrasse 11A	2024-08-19 10:30:00	62,2	65,7	-6,0	60	

Namn	Adress	Datum	LEQ dBa	LMAX dBa	dbOffset	Larm	Kommentar
ST03	Holtet 18	2024-08-19 10:30:00	72,2	77,4	0,0	60	
ST08	Kveldsro Terrasse 3	2024-08-19 10:30:00	60,2	71,6	-6,0	60	
ST09	Professor Kohts vei 109	2024-08-19 10:30:00	65,6	76,5	-6,0	60	
ST01	Oksenøyveien 25	2024-08-19 10:30:00	50,0	64,1	-6,0	60	
ST12	Arnstein Arnebergs vei 30	2024-08-19 10:30:00	73,2	86,2	-6,0	60	
ST02	Professor Kohts vei 60A	2024-08-19 10:30:00	63,9	69,0	-6,0	60	
ST11	Professor Kohts vei 27	2024-08-19 10:30:00	62,8	73,1	-6,0	60	
ST07	Kveldsro Terrasse 11A	2024-08-19 10:00:00	62,1	72,9	-6,0	60	
ST03	Holtet 18	2024-08-19 10:00:00	74,1	84,8	0,0	60	
ST08	Kveldsro Terrasse 3	2024-08-19 10:00:00	58,7	71,4	-6,0	60	
ST09	Professor Kohts vei 109	2024-08-19 10:00:00	65,1	76,5	-6,0	60	
ST01	Oksenøyveien 25	2024-08-19 10:00:00	50,4	64,3	-6,0	60	
ST12	Arnstein Arnebergs vei 30	2024-08-19 10:00:00	72,9	86,1	-6,0	60	
ST02	Professor Kohts vei 60A	2024-08-19 10:00:00	63,7	71,2	-6,0	60	
ST11	Professor Kohts vei 27	2024-08-19 10:00:00	63,2	72,5	-6,0	60	
ST03	Holtet 18	2024-08-19 09:30:00	72,6	81,3	0,0	60	
ST07	Kveldsro Terrasse 11A	2024-08-19 09:30:00	59,4	63,5	-6,0	60	
ST08	Kveldsro Terrasse 3	2024-08-19 09:30:00	59,6	74,9	-6,0	60	
ST09	Professor Kohts vei 109	2024-08-19 09:30:00	65,6	89,2	-6,0	60	
ST01	Oksenøyveien 25	2024-08-19 09:30:00	49,3	59,6	-6,0	60	
ST12	Arnstein Arnebergs vei 30	2024-08-19 09:30:00	72,9	81,0	-6,0	60	
ST02	Professor Kohts vei 60A	2024-08-19 09:30:00	63,9	68,0	-6,0	60	
ST11	Professor Kohts vei 27	2024-08-19 09:30:00	63,5	73,7	-6,0	60	
ST03	Holtet 18	2024-08-19 09:00:00	73,6	83,5	0,0	60	
ST07	Kveldsro Terrasse 11A	2024-08-19 09:00:00	58,8	72,4	-6,0	60	
ST08	Kveldsro Terrasse 3	2024-08-19 09:00:00	58,3	68,5	-6,0	60	
ST09	Professor Kohts vei 109	2024-08-19 09:00:00	65,9	80,5	-6,0	60	
ST01	Oksenøyveien 25	2024-08-19 09:00:00	50,1	66,1	-6,0	60	
ST12	Arnstein Arnebergs vei 30	2024-08-19 09:00:00	73,0	82,4	-6,0	60	
ST02	Professor Kohts vei 60A	2024-08-19 09:00:00	63,9	70,4	-6,0	60	
ST11	Professor Kohts vei 27	2024-08-19 09:00:00	65,4	80,7	-6,0	60	
ST03	Holtet 18	2024-08-19 08:30:00	72,6	85,4	0,0	60	
ST07	Kveldsro Terrasse 11A	2024-08-19 08:30:00	59,1	68,4	-6,0	60	
ST08	Kveldsro Terrasse 3	2024-08-19 08:30:00	58,1	68,2	-6,0	60	
ST09	Professor Kohts vei 109	2024-08-19 08:30:00	66,8	82,3	-6,0	60	
ST01	Oksenøyveien 25	2024-08-19 08:30:00	51,0	68,6	-6,0	60	
ST12	Arnstein Arnebergs vei 30	2024-08-19 08:30:00	73,2	89,0	-6,0	60	
ST02	Professor Kohts vei 60A	2024-08-19 08:30:00	64,2	73,2	-6,0	60	
ST11	Professor Kohts vei 27	2024-08-19 08:30:00	65,3	77,8	-6,0	60	
ST03	Holtet 18	2024-08-19 08:00:00	73,1	84,6	0,0	60	
ST07	Kveldsro Terrasse 11A	2024-08-19 08:00:00	60,7	65,1	-6,0	60	
ST08	Kveldsro Terrasse 3	2024-08-19 08:00:00	60,3	74,0	-6,0	60	
ST09	Professor Kohts vei 109	2024-08-19 08:00:00	67,1	79,1	-6,0	60	
ST01	Oksenøyveien 25	2024-08-19 08:00:00	52,0	61,8	-6,0	60	

Namn	Adress	Datum	LEQ dBa	LMAX dBa	dbOffset	Larm	Kommentar
ST12	Arnstein Arnebergs vei 30	2024-08-19 08:00:00	73,5	82,1	-6,0	60	
ST02	Professor Kohts vei 60A	2024-08-19 08:00:00	64,1	73,5	-6,0	60	
ST11	Professor Kohts vei 27	2024-08-19 08:00:00	64,8	79,3	-6,0	60	
ST03	Holtet 18	2024-08-19 07:30:00	73,2	80,2	0,0	60	
ST07	Kveldsro Terrasse 11A	2024-08-19 07:30:00	60,6	64,6	-6,0	60	
ST08	Kveldsro Terrasse 3	2024-08-19 07:30:00	57,8	69,9	-6,0	60	
ST09	Professor Kohts vei 109	2024-08-19 07:30:00	64,9	77,1	-6,0	60	
ST01	Oksenøyveien 25	2024-08-19 07:30:00	53,8	67,7	-6,0	60	
ST12	Arnstein Arnebergs vei 30	2024-08-19 07:30:00	73,5	83,7	-6,0	60	
ST02	Professor Kohts vei 60A	2024-08-19 07:30:00	64,2	68,7	-6,0	60	
ST11	Professor Kohts vei 27	2024-08-19 07:30:00	65,2	73,8	-6,0	60	
ST03	Holtet 18	2024-08-19 07:00:00	73,3	77,2	0,0	60	
ST07	Kveldsro Terrasse 11A	2024-08-19 07:00:00	62,3	69,0	-6,0	60	
ST08	Kveldsro Terrasse 3	2024-08-19 07:00:00	57,5	66,2	-6,0	60	
ST09	Professor Kohts vei 109	2024-08-19 07:00:00	64,8	78,5	-6,0	60	
ST01	Oksenøyveien 25	2024-08-19 07:00:00	54,4	63,6	-6,0	60	
ST12	Arnstein Arnebergs vei 30	2024-08-19 07:00:00	73,1	91,0	-6,0	60	
ST02	Professor Kohts vei 60A	2024-08-19 07:00:00	63,9	74,8	-6,0	60	
ST11	Professor Kohts vei 27	2024-08-19 07:00:00	64,2	77,2	-6,0	60	
ST03	Holtet 18	2024-08-19 06:30:00	73,1	81,8	0,0	45	
ST07	Kveldsro Terrasse 11A	2024-08-19 06:30:00	62,5	74,1	-6,0	45	
ST08	Kveldsro Terrasse 3	2024-08-19 06:30:00	57,8	73,6	-6,0	45	
ST09	Professor Kohts vei 109	2024-08-19 06:30:00	64,1	74,7	-6,0	45	
ST01	Oksenøyveien 25	2024-08-19 06:30:00	54,4	60,2	-6,0	45	
ST12	Arnstein Arnebergs vei 30	2024-08-19 06:30:00	72,8	81,1	-6,0	45	
ST02	Professor Kohts vei 60A	2024-08-19 06:30:00	63,4	68,8	-6,0	45	
ST11	Professor Kohts vei 27	2024-08-19 06:30:00	62,6	90,3	-6,0	45	
ST03	Holtet 18	2024-08-19 06:00:00	72,3	82,8	0,0	45	
ST07	Kveldsro Terrasse 11A	2024-08-19 06:00:00	62,4	67,7	-6,0	45	
ST08	Kveldsro Terrasse 3	2024-08-19 06:00:00	57,4	62,2	-6,0	45	
ST09	Professor Kohts vei 109	2024-08-19 06:00:00	63,6	76,0	-6,0	45	
ST01	Oksenøyveien 25	2024-08-19 06:00:00	54,0	60,9	-6,0	45	
ST12	Arnstein Arnebergs vei 30	2024-08-19 06:00:00	72,6	81,7	-6,0	45	
ST02	Professor Kohts vei 60A	2024-08-19 06:00:00	61,4	67,0	-6,0	45	
ST11	Professor Kohts vei 27	2024-08-19 06:00:00	59,6	72,0	-6,0	45	
ST03	Holtet 18	2024-08-19 05:30:00	70,3	78,4	0,0	45	
ST07	Kveldsro Terrasse 11A	2024-08-19 05:30:00	60,9	66,4	-6,0	45	
ST08	Kveldsro Terrasse 3	2024-08-19 05:30:00	55,5	60,9	-6,0	45	
ST09	Professor Kohts vei 109	2024-08-19 05:30:00	61,3	73,8	-6,0	45	
ST01	Oksenøyveien 25	2024-08-19 05:30:00	52,2	66,7	-6,0	45	
ST12	Arnstein Arnebergs vei 30	2024-08-19 05:30:00	69,9	77,8	-6,0	45	
ST02	Professor Kohts vei 60A	2024-08-19 05:30:00	59,1	69,0	-6,0	45	
ST11	Professor Kohts vei 27	2024-08-19 05:30:00	57,1	73,7	-6,0	45	
ST03	Holtet 18	2024-08-19 05:00:00	66,3	75,6	0,0	45	

Namn	Adress	Datum	LEQ dBa	LMAX dBa	dbOffset	Larm	Kommentar
ST07	Kveldsro Terrasse 11A	2024-08-19 05:00:00	57,4	65,1	-6,0	45	
ST08	Kveldsro Terrasse 3	2024-08-19 05:00:00	52,4	60,2	-6,0	45	
ST09	Professor Kohts vei 109	2024-08-19 05:00:00	57,5	73,2	-6,0	45	
ST01	Oksenøyveien 25	2024-08-19 05:00:00	47,9	58,5	-6,0	45	
ST12	Arnstein Arnebergs vei 30	2024-08-19 05:00:00	66,0	79,7	-6,0	45	
ST02	Professor Kohts vei 60A	2024-08-19 05:00:00	57,0	67,2	-6,0	45	
ST11	Professor Kohts vei 27	2024-08-19 05:00:00	53,1	68,8	-6,0	45	
ST03	Holtet 18	2024-08-19 04:30:00	64,7	75,2	0,0	45	
ST07	Kveldsro Terrasse 11A	2024-08-19 04:30:00	55,9	64,9	-6,0	45	
ST08	Kveldsro Terrasse 3	2024-08-19 04:30:00	51,4	61,2	-6,0	45	
ST09	Professor Kohts vei 109	2024-08-19 04:30:00	56,2	71,7	-6,0	45	
ST01	Oksenøyveien 25	2024-08-19 04:30:00	45,2	60,3	-6,0	45	
ST12	Arnstein Arnebergs vei 30	2024-08-19 04:30:00	64,8	78,7	-6,0	45	
ST02	Professor Kohts vei 60A	2024-08-19 04:30:00	55,0	65,5	-6,0	45	
ST11	Professor Kohts vei 27	2024-08-19 04:30:00	50,6	66,5	-6,0	45	
ST03	Holtet 18	2024-08-19 04:00:00	62,4	75,3	0,0	45	
ST07	Kveldsro Terrasse 11A	2024-08-19 04:00:00	52,7	63,0	-6,0	45	
ST08	Kveldsro Terrasse 3	2024-08-19 04:00:00	48,0	59,7	-6,0	45	
ST09	Professor Kohts vei 109	2024-08-19 04:00:00	53,1	63,5	-6,0	45	
ST01	Oksenøyveien 25	2024-08-19 04:00:00	42,4	56,4	-6,0	45	
ST12	Arnstein Arnebergs vei 30	2024-08-19 04:00:00	62,4	76,5	-6,0	45	
ST02	Professor Kohts vei 60A	2024-08-19 04:00:00	53,0	66,8	-6,0	45	
ST11	Professor Kohts vei 27	2024-08-19 04:00:00	50,7	69,5	-6,0	45	
ST03	Holtet 18	2024-08-19 03:30:00	61,3	75,3	0,0	45	
ST07	Kveldsro Terrasse 11A	2024-08-19 03:30:00	51,9	65,8	-6,0	45	
ST08	Kveldsro Terrasse 3	2024-08-19 03:30:00	46,9	60,7	-6,0	45	
ST09	Professor Kohts vei 109	2024-08-19 03:30:00	53,0	71,8	-6,0	45	
ST01	Oksenøyveien 25	2024-08-19 03:30:00	42,6	56,9	-6,0	45	
ST12	Arnstein Arnebergs vei 30	2024-08-19 03:30:00	61,3	78,2	-6,0	45	
ST02	Professor Kohts vei 60A	2024-08-19 03:30:00	51,4	64,5	-6,0	45	
ST11	Professor Kohts vei 27	2024-08-19 03:30:00	47,2	68,8	-6,0	45	
ST03	Holtet 18	2024-08-19 03:00:00	60,2	74,1	0,0	45	
ST07	Kveldsro Terrasse 11A	2024-08-19 03:00:00	50,1	61,5	-6,0	45	
ST08	Kveldsro Terrasse 3	2024-08-19 03:00:00	46,0	57,6	-6,0	45	
ST09	Professor Kohts vei 109	2024-08-19 03:00:00	51,4	65,3	-6,0	45	
ST01	Oksenøyveien 25	2024-08-19 03:00:00	39,5	55,4	-6,0	45	
ST12	Arnstein Arnebergs vei 30	2024-08-19 03:00:00	59,8	75,8	-6,0	45	
ST02	Professor Kohts vei 60A	2024-08-19 03:00:00	51,0	64,0	-6,0	45	
ST11	Professor Kohts vei 27	2024-08-19 03:00:00	43,8	61,1	-6,0	45	
ST03	Holtet 18	2024-08-19 02:30:00	61,6	75,2	0,0	45	
ST07	Kveldsro Terrasse 11A	2024-08-19 02:30:00	51,8	64,3	-6,0	45	
ST08	Kveldsro Terrasse 3	2024-08-19 02:30:00	48,2	60,1	-6,0	45	
ST09	Professor Kohts vei 109	2024-08-19 02:30:00	53,0	65,7	-6,0	45	
ST01	Oksenøyveien 25	2024-08-19 02:30:00	38,9	57,1	-6,0	45	

Namn	Adress	Datum	LEQ dBa	LMAX dBa	dbOffset	Larm	Kommentar
ST12	Arnstein Arnebergs vei 30	2024-08-19 02:30:00	61,3	77,4	-6,0	45	
ST02	Professor Kohts vei 60A	2024-08-19 02:30:00	53,0	66,9	-6,0	45	
ST11	Professor Kohts vei 27	2024-08-19 02:30:00	47,6	67,3	-6,0	45	
ST03	Holtet 18	2024-08-19 02:00:00	62,0	75,9	0,0	45	
ST07	Kveldsro Terrasse 11A	2024-08-19 02:00:00	53,2	64,9	-6,0	45	
ST08	Kveldsro Terrasse 3	2024-08-19 02:00:00	48,8	60,2	-6,0	45	
ST09	Professor Kohts vei 109	2024-08-19 02:00:00	54,4	75,2	-6,0	45	
ST01	Oksenøyveien 25	2024-08-19 02:00:00	39,6	55,4	-6,0	45	
ST12	Arnstein Arnebergs vei 30	2024-08-19 02:00:00	61,9	78,9	-6,0	45	
ST02	Professor Kohts vei 60A	2024-08-19 02:00:00	53,4	65,1	-6,0	45	
ST11	Professor Kohts vei 27	2024-08-19 02:00:00	49,2	69,2	-6,0	45	
ST03	Holtet 18	2024-08-19 01:30:00	63,4	75,3	0,0	45	
ST07	Kveldsro Terrasse 11A	2024-08-19 01:30:00	53,9	66,4	-6,0	45	
ST08	Kveldsro Terrasse 3	2024-08-19 01:30:00	49,0	62,8	-6,0	45	
ST09	Professor Kohts vei 109	2024-08-19 01:30:00	54,7	69,1	-6,0	45	
ST01	Oksenøyveien 25	2024-08-19 01:30:00	42,6	57,4	-6,0	45	
ST12	Arnstein Arnebergs vei 30	2024-08-19 01:30:00	62,9	77,4	-6,0	45	
ST02	Professor Kohts vei 60A	2024-08-19 01:30:00	54,5	64,1	-6,0	45	
ST11	Professor Kohts vei 27	2024-08-19 01:30:00	51,1	67,5	-6,0	45	
ST03	Holtet 18	2024-08-19 01:00:00	63,5	75,7	0,0	45	
ST07	Kveldsro Terrasse 11A	2024-08-19 01:00:00	54,0	63,5	-6,0	45	
ST08	Kveldsro Terrasse 3	2024-08-19 01:00:00	49,2	58,7	-6,0	45	
ST09	Professor Kohts vei 109	2024-08-19 01:00:00	54,5	65,9	-6,0	45	
ST01	Oksenøyveien 25	2024-08-19 01:00:00	44,1	59,0	-6,0	45	
ST12	Arnstein Arnebergs vei 30	2024-08-19 01:00:00	63,2	77,6	-6,0	45	
ST02	Professor Kohts vei 60A	2024-08-19 01:00:00	54,3	65,7	-6,0	45	
ST11	Professor Kohts vei 27	2024-08-19 01:00:00	52,3	68,8	-6,0	45	
ST03	Holtet 18	2024-08-19 00:30:00	64,4	75,1	0,0	45	
ST07	Kveldsro Terrasse 11A	2024-08-19 00:30:00	54,9	65,7	-6,0	45	
ST08	Kveldsro Terrasse 3	2024-08-19 00:30:00	50,4	60,0	-6,0	45	
ST09	Professor Kohts vei 109	2024-08-19 00:30:00	56,4	74,7	-6,0	45	
ST01	Oksenøyveien 25	2024-08-19 00:30:00	44,4	58,1	-6,0	45	
ST12	Arnstein Arnebergs vei 30	2024-08-19 00:30:00	64,1	78,3	-6,0	45	
ST02	Professor Kohts vei 60A	2024-08-19 00:30:00	55,2	65,0	-6,0	45	
ST11	Professor Kohts vei 27	2024-08-19 00:30:00	53,3	71,1	-6,0	45	
ST03	Holtet 18	2024-08-19 00:00:00	65,6	74,6	0,0	45	
ST07	Kveldsro Terrasse 11A	2024-08-19 00:00:00	55,7	63,3	-6,0	45	
ST08	Kveldsro Terrasse 3	2024-08-19 00:00:00	51,0	60,6	-6,0	45	
ST09	Professor Kohts vei 109	2024-08-19 00:00:00	56,9	70,4	-6,0	45	
ST01	Oksenøyveien 25	2024-08-19 00:00:00	43,0	56,7	-6,0	45	
ST12	Arnstein Arnebergs vei 30	2024-08-19 00:00:00	65,1	76,7	-6,0	45	
ST02	Professor Kohts vei 60A	2024-08-19 00:00:00	57,0	65,5	-6,0	45	
ST11	Professor Kohts vei 27	2024-08-19 00:00:00	54,3	70,1	-6,0	45	