

Mätperiod: 2024-09-09 00:00:00 - 2024-09-15 00:00:00

Kommentar:

◆ ST13    ◆ ST07    ◆ ST02    ◆ ST03    ◆ ST08    ◆ ST12    ◆ ST11    ◆ ST09    ◆ ST01    ◆ ST01 Alarm    ◆ ST02 Alarm  
◆ ST03 Alarm    ◆ ST07 Alarm    ◆ ST08 Alarm    ◆ ST09 Alarm    ◆ ST11 Alarm    ◆ ST12 Alarm    ◆ ST13 Alarm

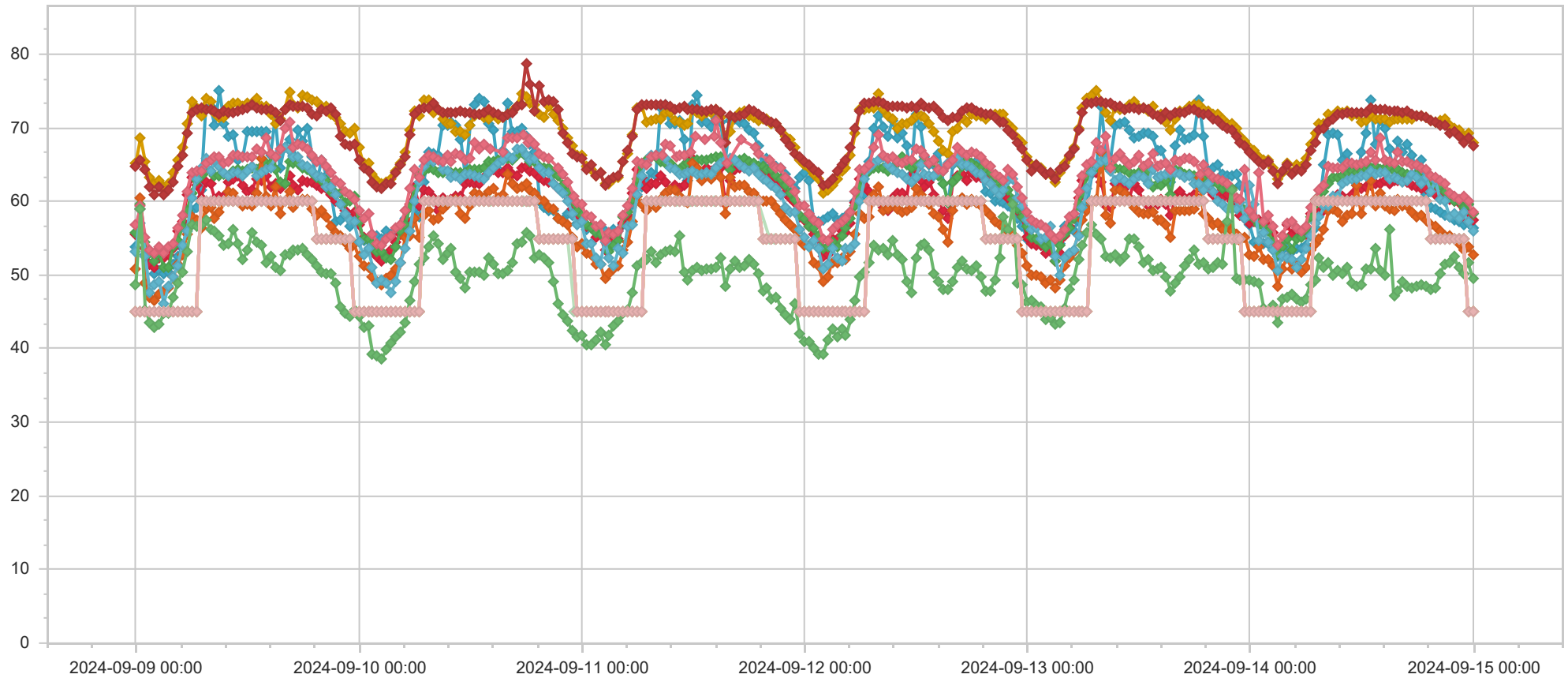

Namn	Adress	Datum	LEQ dBa	LMAX dBa	dbOffset	Larm	Kommentar
ST13	Kveldsrosvingen 1	2024-09-15 00:00:00	56,3	69,0	-6,0	45	
ST07	Kveldsro Terrasse 11A	2024-09-15 00:00:00	57,5	70,3	-6,0	45	
ST02	Professor Kohts vei 60A	2024-09-15 00:00:00	58,4	67,0	-6,0	45	
ST03	Holtet 18	2024-09-15 00:00:00	68,0	73,7	0,0	45	
ST08	Kveldsro Terrasse 3	2024-09-15 00:00:00	52,8	64,8	-6,0	45	
ST12	Arnstein Arnebergs vei 30	2024-09-15 00:00:00	67,5	82,2	-6,0	45	
ST11	Professor Kohts vei 27	2024-09-15 00:00:00	55,9	69,3	-6,0	45	
ST09	Professor Kohts vei 109	2024-09-15 00:00:00	58,5	70,4	-6,0	45	
ST01	Oksenøyveien 25	2024-09-15 00:00:00	49,6	58,2	-6,0	45	
ST13	Kveldsrosvingen 1	2024-09-14 23:30:00	57,2	67,7	-6,0	45	
ST07	Kveldsro Terrasse 11A	2024-09-14 23:30:00	58,6	65,4	-6,0	45	
ST02	Professor Kohts vei 60A	2024-09-14 23:30:00	59,6	75,3	-6,0	45	
ST03	Holtet 18	2024-09-14 23:30:00	69,4	81,9	0,0	45	
ST08	Kveldsro Terrasse 3	2024-09-14 23:30:00	53,9	63,2	-6,0	45	
ST12	Arnstein Arnebergs vei 30	2024-09-14 23:30:00	68,5	87,7	-6,0	45	
ST11	Professor Kohts vei 27	2024-09-14 23:30:00	57,3	69,4	-6,0	45	
ST09	Professor Kohts vei 109	2024-09-14 23:30:00	60,1	75,1	-6,0	45	
ST01	Oksenøyveien 25	2024-09-14 23:30:00	51,7	64,6	-6,0	45	
ST13	Kveldsrosvingen 1	2024-09-14 23:00:00	56,8	62,9	-6,0	55	
ST07	Kveldsro Terrasse 11A	2024-09-14 23:00:00	57,9	63,1	-6,0	55	
ST02	Professor Kohts vei 60A	2024-09-14 23:00:00	59,3	64,6	-6,0	55	
ST03	Holtet 18	2024-09-14 23:00:00	68,9	75,7	0,0	55	
ST08	Kveldsro Terrasse 3	2024-09-14 23:00:00	53,4	71,0	-6,0	55	
ST12	Arnstein Arnebergs vei 30	2024-09-14 23:00:00	68,0	79,1	-6,0	55	
ST11	Professor Kohts vei 27	2024-09-14 23:00:00	58,5	73,0	-6,0	55	
ST09	Professor Kohts vei 109	2024-09-14 23:00:00	60,6	77,9	-6,0	55	
ST01	Oksenøyveien 25	2024-09-14 23:00:00	50,2	59,4	-6,0	55	
ST13	Kveldsrosvingen 1	2024-09-14 22:30:00	57,2	70,1	-6,0	55	
ST07	Kveldsro Terrasse 11A	2024-09-14 22:30:00	59,9	81,6	-6,0	55	
ST02	Professor Kohts vei 60A	2024-09-14 22:30:00	60,0	73,6	-6,0	55	
ST03	Holtet 18	2024-09-14 22:30:00	69,8	84,3	0,0	55	
ST08	Kveldsro Terrasse 3	2024-09-14 22:30:00	54,3	70,6	-6,0	55	
ST12	Arnstein Arnebergs vei 30	2024-09-14 22:30:00	68,8	82,8	-6,0	55	
ST11	Professor Kohts vei 27	2024-09-14 22:30:00	57,6	71,2	-6,0	55	
ST09	Professor Kohts vei 109	2024-09-14 22:30:00	60,4	75,9	-6,0	55	
ST01	Oksenøyveien 25	2024-09-14 22:30:00	51,0	60,6	-6,0	55	
ST13	Kveldsrosvingen 1	2024-09-14 22:00:00	57,5	63,2	-6,0	55	
ST07	Kveldsro Terrasse 11A	2024-09-14 22:00:00	60,2	74,6	-6,0	55	
ST02	Professor Kohts vei 60A	2024-09-14 22:00:00	60,0	69,3	-6,0	55	
ST03	Holtet 18	2024-09-14 22:00:00	70,0	76,1	0,0	55	
ST08	Kveldsro Terrasse 3	2024-09-14 22:00:00	54,8	67,2	-6,0	55	
ST12	Arnstein Arnebergs vei 30	2024-09-14 22:00:00	69,5	92,7	-6,0	55	
ST11	Professor Kohts vei 27	2024-09-14 22:00:00	58,3	71,1	-6,0	55	
ST09	Professor Kohts vei 109	2024-09-14 22:00:00	60,8	74,4	-6,0	55	

Namn	Adress	Datum	LEQ dBa	LMAX dBa	dbOffset	Larm	Kommentar
ST01	Oksenøyveien 25	2024-09-14 22:00:00	52,5	66,5	-6,0	55	
ST13	Kveldsrosvingen 1	2024-09-14 21:30:00	57,8	62,6	-6,0	55	
ST07	Kveldsro Terrasse 11A	2024-09-14 21:30:00	60,3	65,2	-6,0	55	
ST02	Professor Kohts vei 60A	2024-09-14 21:30:00	60,7	65,4	-6,0	55	
ST03	Holtet 18	2024-09-14 21:30:00	70,4	75,8	0,0	55	
ST08	Kveldsro Terrasse 3	2024-09-14 21:30:00	55,3	59,9	-6,0	55	
ST12	Arnstein Arnebergs vei 30	2024-09-14 21:30:00	69,3	76,7	-6,0	55	
ST11	Professor Kohts vei 27	2024-09-14 21:30:00	58,0	71,7	-6,0	55	
ST09	Professor Kohts vei 109	2024-09-14 21:30:00	61,2	72,9	-6,0	55	
ST01	Oksenøyveien 25	2024-09-14 21:30:00	51,6	59,3	-6,0	55	
ST13	Kveldsrosvingen 1	2024-09-14 21:00:00	58,2	64,3	-6,0	55	
ST07	Kveldsro Terrasse 11A	2024-09-14 21:00:00	60,4	74,7	-6,0	55	
ST02	Professor Kohts vei 60A	2024-09-14 21:00:00	61,3	66,2	-6,0	55	
ST03	Holtet 18	2024-09-14 21:00:00	71,2	77,9	0,0	55	
ST08	Kveldsro Terrasse 3	2024-09-14 21:00:00	55,3	66,6	-6,0	55	
ST12	Arnstein Arnebergs vei 30	2024-09-14 21:00:00	70,3	92,7	-6,0	55	
ST11	Professor Kohts vei 27	2024-09-14 21:00:00	60,1	72,3	-6,0	55	
ST09	Professor Kohts vei 109	2024-09-14 21:00:00	62,4	74,4	-6,0	55	
ST01	Oksenøyveien 25	2024-09-14 21:00:00	51,5	62,7	-6,0	55	
ST13	Kveldsrosvingen 1	2024-09-14 20:30:00	58,6	72,8	-6,0	55	
ST07	Kveldsro Terrasse 11A	2024-09-14 20:30:00	60,7	69,0	-6,0	55	
ST02	Professor Kohts vei 60A	2024-09-14 20:30:00	62,2	73,1	-6,0	55	
ST03	Holtet 18	2024-09-14 20:30:00	71,0	85,7	0,0	55	
ST08	Kveldsro Terrasse 3	2024-09-14 20:30:00	56,1	66,9	-6,0	55	
ST12	Arnstein Arnebergs vei 30	2024-09-14 20:30:00	70,3	77,8	-6,0	55	
ST11	Professor Kohts vei 27	2024-09-14 20:30:00	60,2	71,7	-6,0	55	
ST09	Professor Kohts vei 109	2024-09-14 20:30:00	62,8	76,2	-6,0	55	
ST01	Oksenøyveien 25	2024-09-14 20:30:00	50,2	65,7	-6,0	55	
ST13	Kveldsrosvingen 1	2024-09-14 20:00:00	59,0	63,6	-6,0	55	
ST07	Kveldsro Terrasse 11A	2024-09-14 20:00:00	61,0	70,6	-6,0	55	
ST02	Professor Kohts vei 60A	2024-09-14 20:00:00	62,3	69,5	-6,0	55	
ST03	Holtet 18	2024-09-14 20:00:00	70,8	76,5	0,0	55	
ST08	Kveldsro Terrasse 3	2024-09-14 20:00:00	56,6	64,6	-6,0	55	
ST12	Arnstein Arnebergs vei 30	2024-09-14 20:00:00	70,7	81,1	-6,0	55	
ST11	Professor Kohts vei 27	2024-09-14 20:00:00	62,8	86,4	-6,0	55	
ST09	Professor Kohts vei 109	2024-09-14 20:00:00	63,3	73,9	-6,0	55	
ST01	Oksenøyveien 25	2024-09-14 20:00:00	48,2	63,1	-6,0	55	
ST13	Kveldsrosvingen 1	2024-09-14 19:30:00	59,1	63,6	-6,0	55	
ST07	Kveldsro Terrasse 11A	2024-09-14 19:30:00	61,5	67,9	-6,0	55	
ST02	Professor Kohts vei 60A	2024-09-14 19:30:00	62,4	71,6	-6,0	55	
ST03	Holtet 18	2024-09-14 19:30:00	71,0	75,8	0,0	55	
ST08	Kveldsro Terrasse 3	2024-09-14 19:30:00	56,9	62,3	-6,0	55	
ST12	Arnstein Arnebergs vei 30	2024-09-14 19:30:00	71,0	79,7	-6,0	55	
ST11	Professor Kohts vei 27	2024-09-14 19:30:00	61,4	72,6	-6,0	55	

Namn	Adress	Datum	LEQ dBa	LMAX dBa	dbOffset	Larm	Kommentar
ST09	Professor Kohts vei 109	2024-09-14 19:30:00	63,4	75,2	-6,0	55	
ST01	Oksenøyveien 25	2024-09-14 19:30:00	48,1	57,4	-6,0	55	
ST13	Kveldsrosvingen 1	2024-09-14 19:00:00	61,0	77,3	-6,0	60	
ST07	Kveldsro Terrasse 11A	2024-09-14 19:00:00	61,7	67,2	-6,0	60	
ST02	Professor Kohts vei 60A	2024-09-14 19:00:00	63,1	72,6	-6,0	60	
ST03	Holtet 18	2024-09-14 19:00:00	71,4	79,2	0,0	60	
ST08	Kveldsro Terrasse 3	2024-09-14 19:00:00	57,4	65,3	-6,0	60	
ST12	Arnstein Arnebergs vei 30	2024-09-14 19:00:00	71,4	79,5	-6,0	60	
ST11	Professor Kohts vei 27	2024-09-14 19:00:00	63,2	82,8	-6,0	60	
ST09	Professor Kohts vei 109	2024-09-14 19:00:00	64,3	75,5	-6,0	60	
ST01	Oksenøyveien 25	2024-09-14 19:00:00	48,4	58,6	-6,0	60	
ST13	Kveldsrosvingen 1	2024-09-14 18:30:00	65,6	80,5	-6,0	60	
ST07	Kveldsro Terrasse 11A	2024-09-14 18:30:00	61,8	67,4	-6,0	60	
ST02	Professor Kohts vei 60A	2024-09-14 18:30:00	63,2	74,7	-6,0	60	
ST03	Holtet 18	2024-09-14 18:30:00	71,6	76,8	0,0	60	
ST08	Kveldsro Terrasse 3	2024-09-14 18:30:00	58,2	67,8	-6,0	60	
ST12	Arnstein Arnebergs vei 30	2024-09-14 18:30:00	71,6	88,2	-6,0	60	
ST11	Professor Kohts vei 27	2024-09-14 18:30:00	62,5	71,3	-6,0	60	
ST09	Professor Kohts vei 109	2024-09-14 18:30:00	64,6	77,7	-6,0	60	
ST01	Oksenøyveien 25	2024-09-14 18:30:00	48,7	57,5	-6,0	60	
ST13	Kveldsrosvingen 1	2024-09-14 18:00:00	63,7	81,8	-6,0	60	
ST07	Kveldsro Terrasse 11A	2024-09-14 18:00:00	62,0	67,8	-6,0	60	
ST02	Professor Kohts vei 60A	2024-09-14 18:00:00	63,6	69,5	-6,0	60	
ST03	Holtet 18	2024-09-14 18:00:00	71,6	79,3	0,0	60	
ST08	Kveldsro Terrasse 3	2024-09-14 18:00:00	58,0	69,5	-6,0	60	
ST12	Arnstein Arnebergs vei 30	2024-09-14 18:00:00	71,7	78,8	-6,0	60	
ST11	Professor Kohts vei 27	2024-09-14 18:00:00	63,3	76,6	-6,0	60	
ST09	Professor Kohts vei 109	2024-09-14 18:00:00	65,1	77,8	-6,0	60	
ST01	Oksenøyveien 25	2024-09-14 18:00:00	48,5	60,9	-6,0	60	
ST13	Kveldsrosvingen 1	2024-09-14 17:30:00	66,2	84,3	-6,0	60	
ST07	Kveldsro Terrasse 11A	2024-09-14 17:30:00	62,3	70,4	-6,0	60	
ST02	Professor Kohts vei 60A	2024-09-14 17:30:00	63,8	75,5	-6,0	60	
ST03	Holtet 18	2024-09-14 17:30:00	71,2	85,4	0,0	60	
ST08	Kveldsro Terrasse 3	2024-09-14 17:30:00	58,5	71,4	-6,0	60	
ST12	Arnstein Arnebergs vei 30	2024-09-14 17:30:00	71,8	81,7	-6,0	60	
ST11	Professor Kohts vei 27	2024-09-14 17:30:00	63,7	84,9	-6,0	60	
ST09	Professor Kohts vei 109	2024-09-14 17:30:00	64,9	76,2	-6,0	60	
ST01	Oksenøyveien 25	2024-09-14 17:30:00	48,2	61,6	-6,0	60	
ST13	Kveldsrosvingen 1	2024-09-14 17:00:00	67,8	88,3	-6,0	60	
ST07	Kveldsro Terrasse 11A	2024-09-14 17:00:00	62,6	69,1	-6,0	60	
ST02	Professor Kohts vei 60A	2024-09-14 17:00:00	63,8	68,1	-6,0	60	
ST03	Holtet 18	2024-09-14 17:00:00	71,3	78,0	0,0	60	
ST08	Kveldsro Terrasse 3	2024-09-14 17:00:00	59,5	71,9	-6,0	60	
ST12	Arnstein Arnebergs vei 30	2024-09-14 17:00:00	72,4	87,1	-6,0	60	

Namn	Adress	Datum	LEQ dBa	LMAX dBa	dbOffset	Larm	Kommentar
ST11	Professor Kohts vei 27	2024-09-14 17:00:00	62,8	72,2	-6,0	60	
ST09	Professor Kohts vei 109	2024-09-14 17:00:00	65,4	79,1	-6,0	60	
ST01	Oksenøyveien 25	2024-09-14 17:00:00	48,6	65,1	-6,0	60	
ST13	Kveldsrosvingen 1	2024-09-14 16:30:00	66,7	80,8	-6,0	60	
ST07	Kveldsro Terrasse 11A	2024-09-14 16:30:00	62,9	66,5	-6,0	60	
ST02	Professor Kohts vei 60A	2024-09-14 16:30:00	63,9	67,7	-6,0	60	
ST03	Holtet 18	2024-09-14 16:30:00	71,1	75,4	0,0	60	
ST08	Kveldsro Terrasse 3	2024-09-14 16:30:00	59,4	73,6	-6,0	60	
ST12	Arnstein Arnebergs vei 30	2024-09-14 16:30:00	72,2	78,6	-6,0	60	
ST11	Professor Kohts vei 27	2024-09-14 16:30:00	62,6	71,6	-6,0	60	
ST09	Professor Kohts vei 109	2024-09-14 16:30:00	65,5	77,1	-6,0	60	
ST01	Oksenøyveien 25	2024-09-14 16:30:00	49,0	64,0	-6,0	60	
ST13	Kveldsrosvingen 1	2024-09-14 16:00:00	68,2	84,3	-6,0	60	
ST07	Kveldsro Terrasse 11A	2024-09-14 16:00:00	62,8	71,4	-6,0	60	
ST02	Professor Kohts vei 60A	2024-09-14 16:00:00	64,3	72,4	-6,0	60	
ST03	Holtet 18	2024-09-14 16:00:00	71,2	77,7	0,0	60	
ST08	Kveldsro Terrasse 3	2024-09-14 16:00:00	60,2	72,4	-6,0	60	
ST12	Arnstein Arnebergs vei 30	2024-09-14 16:00:00	72,3	89,0	-6,0	60	
ST11	Professor Kohts vei 27	2024-09-14 16:00:00	63,1	71,5	-6,0	60	
ST09	Professor Kohts vei 109	2024-09-14 16:00:00	66,8	82,1	-6,0	60	
ST01	Oksenøyveien 25	2024-09-14 16:00:00	47,9	62,8	-6,0	60	
ST13	Kveldsrosvingen 1	2024-09-14 15:30:00	64,2	87,7	-6,0	60	
ST07	Kveldsro Terrasse 11A	2024-09-14 15:30:00	62,9	69,9	-6,0	60	
ST02	Professor Kohts vei 60A	2024-09-14 15:30:00	64,2	70,3	-6,0	60	
ST03	Holtet 18	2024-09-14 15:30:00	71,1	75,8	0,0	60	
ST08	Kveldsro Terrasse 3	2024-09-14 15:30:00	58,9	65,1	-6,0	60	
ST12	Arnstein Arnebergs vei 30	2024-09-14 15:30:00	72,3	80,5	-6,0	60	
ST11	Professor Kohts vei 27	2024-09-14 15:30:00	63,4	73,6	-6,0	60	
ST09	Professor Kohts vei 109	2024-09-14 15:30:00	65,3	78,0	-6,0	60	
ST01	Oksenøyveien 25	2024-09-14 15:30:00	47,3	61,5	-6,0	60	
ST13	Kveldsrosvingen 1	2024-09-14 15:00:00	67,1	89,2	-6,0	60	
ST07	Kveldsro Terrasse 11A	2024-09-14 15:00:00	62,5	69,6	-6,0	60	
ST02	Professor Kohts vei 60A	2024-09-14 15:00:00	64,6	72,6	-6,0	60	
ST03	Holtet 18	2024-09-14 15:00:00	70,8	79,6	0,0	60	
ST08	Kveldsro Terrasse 3	2024-09-14 15:00:00	59,0	72,6	-6,0	60	
ST12	Arnstein Arnebergs vei 30	2024-09-14 15:00:00	72,3	86,5	-6,0	60	
ST11	Professor Kohts vei 27	2024-09-14 15:00:00	63,0	71,2	-6,0	60	
ST09	Professor Kohts vei 109	2024-09-14 15:00:00	65,5	75,2	-6,0	60	
ST01	Oksenøyveien 25	2024-09-14 15:00:00	56,2	73,6	-6,0	60	
ST13	Kveldsrosvingen 1	2024-09-14 14:30:00	70,0	92,8	-6,0	60	
ST07	Kveldsro Terrasse 11A	2024-09-14 14:30:00	62,8	67,5	-6,0	60	
ST02	Professor Kohts vei 60A	2024-09-14 14:30:00	64,5	69,0	-6,0	60	
ST03	Holtet 18	2024-09-14 14:30:00	71,1	76,2	0,0	60	
ST08	Kveldsro Terrasse 3	2024-09-14 14:30:00	59,5	71,1	-6,0	60	

Namn	Adress	Datum	LEQ dBa	LMAX dBa	dbOffset	Larm	Kommentar
ST12	Arnstein Arnebergs vei 30	2024-09-14 14:30:00	72,4	79,3	-6,0	60	
ST11	Professor Kohts vei 27	2024-09-14 14:30:00	64,0	71,9	-6,0	60	
ST09	Professor Kohts vei 109	2024-09-14 14:30:00	65,7	78,2	-6,0	60	
ST01	Oksenøyveien 25	2024-09-14 14:30:00	50,0	65,1	-6,0	60	
ST13	Kveldsrosvingen 1	2024-09-14 14:00:00	71,0	86,1	-6,0	60	
ST07	Kveldsro Terrasse 11A	2024-09-14 14:00:00	62,4	68,5	-6,0	60	
ST02	Professor Kohts vei 60A	2024-09-14 14:00:00	64,4	79,2	-6,0	60	
ST03	Holtet 18	2024-09-14 14:00:00	71,2	77,7	0,0	60	
ST08	Kveldsro Terrasse 3	2024-09-14 14:00:00	61,1	72,4	-6,0	60	
ST12	Arnstein Arnebergs vei 30	2024-09-14 14:00:00	72,6	79,4	-6,0	60	
ST11	Professor Kohts vei 27	2024-09-14 14:00:00	64,0	79,7	-6,0	60	
ST09	Professor Kohts vei 109	2024-09-14 14:00:00	68,5	87,4	-6,0	60	
ST01	Oksenøyveien 25	2024-09-14 14:00:00	50,6	70,0	-6,0	60	
ST13	Kveldsrosvingen 1	2024-09-14 13:30:00	67,9	83,3	-6,0	60	
ST07	Kveldsro Terrasse 11A	2024-09-14 13:30:00	62,4	69,7	-6,0	60	
ST02	Professor Kohts vei 60A	2024-09-14 13:30:00	64,7	83,4	-6,0	60	
ST03	Holtet 18	2024-09-14 13:30:00	71,2	78,2	0,0	60	
ST08	Kveldsro Terrasse 3	2024-09-14 13:30:00	59,5	69,7	-6,0	60	
ST12	Arnstein Arnebergs vei 30	2024-09-14 13:30:00	72,5	80,5	-6,0	60	
ST11	Professor Kohts vei 27	2024-09-14 13:30:00	63,8	71,5	-6,0	60	
ST09	Professor Kohts vei 109	2024-09-14 13:30:00	65,6	77,3	-6,0	60	
ST01	Oksenøyveien 25	2024-09-14 13:30:00	53,6	69,2	-6,0	60	
ST13	Kveldsrosvingen 1	2024-09-14 13:00:00	73,7	96,4	-6,0	60	
ST07	Kveldsro Terrasse 11A	2024-09-14 13:00:00	62,2	73,3	-6,0	60	
ST02	Professor Kohts vei 60A	2024-09-14 13:00:00	64,6	72,6	-6,0	60	
ST03	Holtet 18	2024-09-14 13:00:00	71,8	84,3	0,0	60	
ST08	Kveldsro Terrasse 3	2024-09-14 13:00:00	62,8	84,1	-6,0	60	
ST12	Arnstein Arnebergs vei 30	2024-09-14 13:00:00	72,6	81,3	-6,0	60	
ST11	Professor Kohts vei 27	2024-09-14 13:00:00	64,1	73,2	-6,0	60	
ST09	Professor Kohts vei 109	2024-09-14 13:00:00	66,7	83,9	-6,0	60	
ST01	Oksenøyveien 25	2024-09-14 13:00:00	50,8	66,8	-6,0	60	
ST13	Kveldsrosvingen 1	2024-09-14 12:30:00	69,3	83,5	-6,0	60	
ST07	Kveldsro Terrasse 11A	2024-09-14 12:30:00	61,9	82,4	-6,0	60	
ST02	Professor Kohts vei 60A	2024-09-14 12:30:00	64,5	83,1	-6,0	60	
ST03	Holtet 18	2024-09-14 12:30:00	71,0	83,0	0,0	60	
ST08	Kveldsro Terrasse 3	2024-09-14 12:30:00	60,4	69,6	-6,0	60	
ST12	Arnstein Arnebergs vei 30	2024-09-14 12:30:00	72,0	80,1	-6,0	60	
ST11	Professor Kohts vei 27	2024-09-14 12:30:00	63,6	71,5	-6,0	60	
ST09	Professor Kohts vei 109	2024-09-14 12:30:00	65,3	76,7	-6,0	60	
ST01	Oksenøyveien 25	2024-09-14 12:30:00	50,9	69,3	-6,0	60	
ST13	Kveldsrosvingen 1	2024-09-14 12:00:00	66,6	84,3	-6,0	60	
ST07	Kveldsro Terrasse 11A	2024-09-14 12:00:00	61,7	66,5	-6,0	60	
ST02	Professor Kohts vei 60A	2024-09-14 12:00:00	64,1	69,4	-6,0	60	
ST03	Holtet 18	2024-09-14 12:00:00	70,8	75,3	0,0	60	

Namn	Adress	Datum	LEQ dBa	LMAX dBa	dbOffset	Larm	Kommentar
ST08	Kveldsro Terrasse 3	2024-09-14 12:00:00	58,2	68,2	-6,0	60	
ST12	Arnstein Arnebergs vei 30	2024-09-14 12:00:00	72,0	83,7	-6,0	60	
ST11	Professor Kohts vei 27	2024-09-14 12:00:00	63,4	72,2	-6,0	60	
ST09	Professor Kohts vei 109	2024-09-14 12:00:00	65,2	74,9	-6,0	60	
ST01	Oksenøyveien 25	2024-09-14 12:00:00	48,6	63,7	-6,0	60	
ST13	Kveldsrosvingen 1	2024-09-14 11:30:00	62,1	73,9	-6,0	60	
ST07	Kveldsro Terrasse 11A	2024-09-14 11:30:00	63,0	78,0	-6,0	60	
ST02	Professor Kohts vei 60A	2024-09-14 11:30:00	63,9	68,4	-6,0	60	
ST03	Holtet 18	2024-09-14 11:30:00	71,8	89,7	0,0	60	
ST08	Kveldsro Terrasse 3	2024-09-14 11:30:00	62,2	87,6	-6,0	60	
ST12	Arnstein Arnebergs vei 30	2024-09-14 11:30:00	72,1	78,6	-6,0	60	
ST11	Professor Kohts vei 27	2024-09-14 11:30:00	63,0	70,8	-6,0	60	
ST09	Professor Kohts vei 109	2024-09-14 11:30:00	64,9	75,0	-6,0	60	
ST01	Oksenøyveien 25	2024-09-14 11:30:00	48,4	58,7	-6,0	60	
ST13	Kveldsrosvingen 1	2024-09-14 11:00:00	64,2	83,2	-6,0	60	
ST07	Kveldsro Terrasse 11A	2024-09-14 11:00:00	60,9	65,3	-6,0	60	
ST02	Professor Kohts vei 60A	2024-09-14 11:00:00	64,1	67,6	-6,0	60	
ST03	Holtet 18	2024-09-14 11:00:00	71,7	75,8	0,0	60	
ST08	Kveldsro Terrasse 3	2024-09-14 11:00:00	58,3	68,3	-6,0	60	
ST12	Arnstein Arnebergs vei 30	2024-09-14 11:00:00	72,1	79,2	-6,0	60	
ST11	Professor Kohts vei 27	2024-09-14 11:00:00	63,0	71,4	-6,0	60	
ST09	Professor Kohts vei 109	2024-09-14 11:00:00	65,3	74,5	-6,0	60	
ST01	Oksenøyveien 25	2024-09-14 11:00:00	48,9	62,8	-6,0	60	
ST13	Kveldsrosvingen 1	2024-09-14 10:30:00	66,5	87,1	-6,0	60	
ST07	Kveldsro Terrasse 11A	2024-09-14 10:30:00	60,3	64,4	-6,0	60	
ST03	Holtet 18	2024-09-14 10:30:00	72,3	76,6	0,0	60	
ST02	Professor Kohts vei 60A	2024-09-14 10:30:00	63,9	69,1	-6,0	60	
ST08	Kveldsro Terrasse 3	2024-09-14 10:30:00	58,2	67,7	-6,0	60	
ST12	Arnstein Arnebergs vei 30	2024-09-14 10:30:00	72,1	81,2	-6,0	60	
ST11	Professor Kohts vei 27	2024-09-14 10:30:00	62,9	76,3	-6,0	60	
ST09	Professor Kohts vei 109	2024-09-14 10:30:00	65,2	75,7	-6,0	60	
ST01	Oksenøyveien 25	2024-09-14 10:30:00	51,0	74,1	-6,0	60	
ST13	Kveldsrosvingen 1	2024-09-14 10:00:00	65,6	89,4	-6,0	60	
ST07	Kveldsro Terrasse 11A	2024-09-14 10:00:00	60,7	68,5	-6,0	60	
ST03	Holtet 18	2024-09-14 10:00:00	72,0	77,5	0,0	60	
ST02	Professor Kohts vei 60A	2024-09-14 10:00:00	63,5	68,1	-6,0	60	
ST08	Kveldsro Terrasse 3	2024-09-14 10:00:00	57,2	66,4	-6,0	60	
ST12	Arnstein Arnebergs vei 30	2024-09-14 10:00:00	71,9	78,8	-6,0	60	
ST11	Professor Kohts vei 27	2024-09-14 10:00:00	62,5	75,1	-6,0	60	
ST09	Professor Kohts vei 109	2024-09-14 10:00:00	64,5	75,3	-6,0	60	
ST01	Oksenøyveien 25	2024-09-14 10:00:00	50,2	69,2	-6,0	60	
ST13	Kveldsrosvingen 1	2024-09-14 09:30:00	69,0	85,4	-6,0	60	
ST07	Kveldsro Terrasse 11A	2024-09-14 09:30:00	60,9	65,9	-6,0	60	
ST03	Holtet 18	2024-09-14 09:30:00	72,4	77,8	0,0	60	

Namn	Adress	Datum	LEQ dBa	LMAX dBa	dbOffset	Larm	Kommentar
ST02	Professor Kohts vei 60A	2024-09-14 09:30:00	63,3	70,0	-6,0	60	
ST08	Kveldsro Terrasse 3	2024-09-14 09:30:00	58,6	68,1	-6,0	60	
ST12	Arnstein Arnebergs vei 30	2024-09-14 09:30:00	71,8	79,5	-6,0	60	
ST11	Professor Kohts vei 27	2024-09-14 09:30:00	60,6	71,2	-6,0	60	
ST09	Professor Kohts vei 109	2024-09-14 09:30:00	64,5	77,7	-6,0	60	
ST01	Oksenøyveien 25	2024-09-14 09:30:00	50,6	61,0	-6,0	60	
ST13	Kveldsrosvingen 1	2024-09-14 09:00:00	69,3	84,0	-6,0	60	
ST07	Kveldsro Terrasse 11A	2024-09-14 09:00:00	60,6	65,8	-6,0	60	
ST03	Holtet 18	2024-09-14 09:00:00	71,7	76,7	0,0	60	
ST02	Professor Kohts vei 60A	2024-09-14 09:00:00	63,3	68,9	-6,0	60	
ST08	Kveldsro Terrasse 3	2024-09-14 09:00:00	59,0	69,6	-6,0	60	
ST12	Arnstein Arnebergs vei 30	2024-09-14 09:00:00	71,1	79,0	-6,0	60	
ST11	Professor Kohts vei 27	2024-09-14 09:00:00	60,6	70,9	-6,0	60	
ST09	Professor Kohts vei 109	2024-09-14 09:00:00	64,7	81,1	-6,0	60	
ST01	Oksenøyveien 25	2024-09-14 09:00:00	49,9	62,9	-6,0	60	
ST13	Kveldsrosvingen 1	2024-09-14 08:30:00	69,0	82,7	-6,0	60	
ST07	Kveldsro Terrasse 11A	2024-09-14 08:30:00	60,0	68,5	-6,0	60	
ST03	Holtet 18	2024-09-14 08:30:00	71,8	77,2	0,0	60	
ST02	Professor Kohts vei 60A	2024-09-14 08:30:00	62,5	68,6	-6,0	60	
ST08	Kveldsro Terrasse 3	2024-09-14 08:30:00	58,8	72,8	-6,0	60	
ST12	Arnstein Arnebergs vei 30	2024-09-14 08:30:00	70,9	78,5	-6,0	60	
ST11	Professor Kohts vei 27	2024-09-14 08:30:00	59,5	71,0	-6,0	60	
ST09	Professor Kohts vei 109	2024-09-14 08:30:00	64,8	84,4	-6,0	60	
ST01	Oksenøyveien 25	2024-09-14 08:30:00	51,7	61,9	-6,0	60	
ST13	Kveldsrosvingen 1	2024-09-14 08:00:00	64,9	82,5	-6,0	60	
ST07	Kveldsro Terrasse 11A	2024-09-14 08:00:00	58,7	67,0	-6,0	60	
ST03	Holtet 18	2024-09-14 08:00:00	70,5	77,0	0,0	60	
ST02	Professor Kohts vei 60A	2024-09-14 08:00:00	61,4	66,5	-6,0	60	
ST08	Kveldsro Terrasse 3	2024-09-14 08:00:00	56,3	72,1	-6,0	60	
ST12	Arnstein Arnebergs vei 30	2024-09-14 08:00:00	69,9	78,8	-6,0	60	
ST11	Professor Kohts vei 27	2024-09-14 08:00:00	59,3	73,7	-6,0	60	
ST09	Professor Kohts vei 109	2024-09-14 08:00:00	62,2	77,7	-6,0	60	
ST01	Oksenøyveien 25	2024-09-14 08:00:00	51,1	61,0	-6,0	60	
ST13	Kveldsrosvingen 1	2024-09-14 07:30:00	59,8	68,4	-6,0	60	
ST07	Kveldsro Terrasse 11A	2024-09-14 07:30:00	59,2	65,5	-6,0	60	
ST03	Holtet 18	2024-09-14 07:30:00	70,5	77,5	0,0	60	
ST02	Professor Kohts vei 60A	2024-09-14 07:30:00	60,7	67,3	-6,0	60	
ST08	Kveldsro Terrasse 3	2024-09-14 07:30:00	54,8	60,9	-6,0	60	
ST12	Arnstein Arnebergs vei 30	2024-09-14 07:30:00	69,6	79,8	-6,0	60	
ST11	Professor Kohts vei 27	2024-09-14 07:30:00	57,9	71,8	-6,0	60	
ST09	Professor Kohts vei 109	2024-09-14 07:30:00	61,5	75,3	-6,0	60	
ST01	Oksenøyveien 25	2024-09-14 07:30:00	52,3	60,8	-6,0	60	
ST13	Kveldsrosvingen 1	2024-09-14 07:00:00	56,3	62,0	-6,0	60	
ST07	Kveldsro Terrasse 11A	2024-09-14 07:00:00	58,6	66,0	-6,0	60	



Namn	Adress	Datum	LEQ dBa	LMAX dBa	dbOffset	Larm	Kommentar
ST03	Holtet 18	2024-09-14 07:00:00	69,2	77,3	0,0	60	
ST02	Professor Kohts vei 60A	2024-09-14 07:00:00	59,7	68,6	-6,0	60	
ST08	Kveldsro Terrasse 3	2024-09-14 07:00:00	54,3	62,1	-6,0	60	
ST12	Arnstein Arnebergs vei 30	2024-09-14 07:00:00	68,1	78,9	-6,0	60	
ST11	Professor Kohts vei 27	2024-09-14 07:00:00	57,1	71,2	-6,0	60	
ST09	Professor Kohts vei 109	2024-09-14 07:00:00	60,3	82,6	-6,0	60	
ST01	Oksenøyveien 25	2024-09-14 07:00:00	49,3	58,7	-6,0	60	
ST13	Kveldsrosvingen 1	2024-09-14 06:30:00	55,3	60,4	-6,0	45	
ST07	Kveldsro Terrasse 11A	2024-09-14 06:30:00	58,4	64,8	-6,0	45	
ST03	Holtet 18	2024-09-14 06:30:00	67,8	76,0	0,0	45	
ST02	Professor Kohts vei 60A	2024-09-14 06:30:00	57,9	66,9	-6,0	45	
ST08	Kveldsro Terrasse 3	2024-09-14 06:30:00	53,4	60,1	-6,0	45	
ST12	Arnstein Arnebergs vei 30	2024-09-14 06:30:00	67,0	75,9	-6,0	45	
ST11	Professor Kohts vei 27	2024-09-14 06:30:00	55,4	70,9	-6,0	45	
ST09	Professor Kohts vei 109	2024-09-14 06:30:00	59,2	74,1	-6,0	45	
ST01	Oksenøyveien 25	2024-09-14 06:30:00	48,6	58,6	-6,0	45	
ST13	Kveldsrosvingen 1	2024-09-14 06:00:00	54,0	61,2	-6,0	45	
ST07	Kveldsro Terrasse 11A	2024-09-14 06:00:00	55,7	64,0	-6,0	45	
ST03	Holtet 18	2024-09-14 06:00:00	65,9	75,9	0,0	45	
ST02	Professor Kohts vei 60A	2024-09-14 06:00:00	56,2	65,3	-6,0	45	
ST08	Kveldsro Terrasse 3	2024-09-14 06:00:00	51,0	59,3	-6,0	45	
ST12	Arnstein Arnebergs vei 30	2024-09-14 06:00:00	65,1	78,8	-6,0	45	
ST11	Professor Kohts vei 27	2024-09-14 06:00:00	53,6	71,9	-6,0	45	
ST09	Professor Kohts vei 109	2024-09-14 06:00:00	56,7	71,4	-6,0	45	
ST01	Oksenøyveien 25	2024-09-14 06:00:00	46,9	59,3	-6,0	45	
ST13	Kveldsrosvingen 1	2024-09-14 05:30:00	53,6	61,4	-6,0	45	
ST07	Kveldsro Terrasse 11A	2024-09-14 05:30:00	55,4	64,0	-6,0	45	
ST03	Holtet 18	2024-09-14 05:30:00	64,8	75,0	0,0	45	
ST02	Professor Kohts vei 60A	2024-09-14 05:30:00	55,0	63,6	-6,0	45	
ST08	Kveldsro Terrasse 3	2024-09-14 05:30:00	50,4	59,3	-6,0	45	
ST12	Arnstein Arnebergs vei 30	2024-09-14 05:30:00	64,2	82,7	-6,0	45	
ST11	Professor Kohts vei 27	2024-09-14 05:30:00	52,1	69,0	-6,0	45	
ST09	Professor Kohts vei 109	2024-09-14 05:30:00	56,0	72,7	-6,0	45	
ST01	Oksenøyveien 25	2024-09-14 05:30:00	46,2	58,0	-6,0	45	
ST13	Kveldsrosvingen 1	2024-09-14 05:00:00	53,6	61,9	-6,0	45	
ST07	Kveldsro Terrasse 11A	2024-09-14 05:00:00	56,0	66,9	-6,0	45	
ST03	Holtet 18	2024-09-14 05:00:00	64,9	76,0	0,0	45	
ST02	Professor Kohts vei 60A	2024-09-14 05:00:00	54,8	64,7	-6,0	45	
ST08	Kveldsro Terrasse 3	2024-09-14 05:00:00	51,4	62,3	-6,0	45	
ST12	Arnstein Arnebergs vei 30	2024-09-14 05:00:00	64,3	79,0	-6,0	45	
ST11	Professor Kohts vei 27	2024-09-14 05:00:00	51,0	67,9	-6,0	45	
ST09	Professor Kohts vei 109	2024-09-14 05:00:00	56,3	70,6	-6,0	45	
ST01	Oksenøyveien 25	2024-09-14 05:00:00	46,9	58,5	-6,0	45	
ST13	Kveldsrosvingen 1	2024-09-14 04:30:00	53,1	60,2	-6,0	45	

Namn	Adress	Datum	LEQ dBa	LMAX dBa	dbOffset	Larm	Kommentar
ST07	Kveldsro Terrasse 11A	2024-09-14 04:30:00	55,6	66,8	-6,0	45	
ST03	Holtet 18	2024-09-14 04:30:00	64,0	74,4	0,0	45	
ST02	Professor Kohts vei 60A	2024-09-14 04:30:00	53,4	63,7	-6,0	45	
ST08	Kveldsro Terrasse 3	2024-09-14 04:30:00	50,9	61,0	-6,0	45	
ST12	Arnstein Arnebergs vei 30	2024-09-14 04:30:00	63,8	76,4	-6,0	45	
ST11	Professor Kohts vei 27	2024-09-14 04:30:00	52,2	70,7	-6,0	45	
ST09	Professor Kohts vei 109	2024-09-14 04:30:00	57,3	75,6	-6,0	45	
ST01	Oksenøyveien 25	2024-09-14 04:30:00	47,4	60,0	-6,0	45	
ST13	Kveldsrosvingen 1	2024-09-14 04:00:00	54,1	62,2	-6,0	45	
ST07	Kveldsro Terrasse 11A	2024-09-14 04:00:00	56,9	67,9	-6,0	45	
ST03	Holtet 18	2024-09-14 04:00:00	65,2	76,2	0,0	45	
ST02	Professor Kohts vei 60A	2024-09-14 04:00:00	55,0	64,8	-6,0	45	
ST08	Kveldsro Terrasse 3	2024-09-14 04:00:00	52,4	63,2	-6,0	45	
ST12	Arnstein Arnebergs vei 30	2024-09-14 04:00:00	65,0	78,2	-6,0	45	
ST11	Professor Kohts vei 27	2024-09-14 04:00:00	52,3	68,5	-6,0	45	
ST09	Professor Kohts vei 109	2024-09-14 04:00:00	57,0	72,6	-6,0	45	
ST01	Oksenøyveien 25	2024-09-14 04:00:00	46,9	57,1	-6,0	45	
ST13	Kveldsrosvingen 1	2024-09-14 03:30:00	53,4	60,8	-6,0	45	
ST07	Kveldsro Terrasse 11A	2024-09-14 03:30:00	55,4	63,0	-6,0	45	
ST03	Holtet 18	2024-09-14 03:30:00	63,9	75,2	0,0	45	
ST02	Professor Kohts vei 60A	2024-09-14 03:30:00	53,9	62,9	-6,0	45	
ST08	Kveldsro Terrasse 3	2024-09-14 03:30:00	50,9	59,1	-6,0	45	
ST12	Arnstein Arnebergs vei 30	2024-09-14 03:30:00	64,0	77,5	-6,0	45	
ST11	Professor Kohts vei 27	2024-09-14 03:30:00	52,6	70,3	-6,0	45	
ST09	Professor Kohts vei 109	2024-09-14 03:30:00	55,3	72,3	-6,0	45	
ST01	Oksenøyveien 25	2024-09-14 03:30:00	46,8	57,7	-6,0	45	
ST13	Kveldsrosvingen 1	2024-09-14 03:00:00	52,5	61,6	-6,0	45	
ST07	Kveldsro Terrasse 11A	2024-09-14 03:00:00	53,6	62,9	-6,0	45	
ST03	Holtet 18	2024-09-14 03:00:00	63,0	76,8	0,0	45	
ST02	Professor Kohts vei 60A	2024-09-14 03:00:00	52,8	67,0	-6,0	45	
ST08	Kveldsro Terrasse 3	2024-09-14 03:00:00	48,5	57,1	-6,0	45	
ST12	Arnstein Arnebergs vei 30	2024-09-14 03:00:00	62,4	76,5	-6,0	45	
ST11	Professor Kohts vei 27	2024-09-14 03:00:00	50,6	68,4	-6,0	45	
ST09	Professor Kohts vei 109	2024-09-14 03:00:00	54,0	64,0	-6,0	45	
ST01	Oksenøyveien 25	2024-09-14 03:00:00	43,5	55,5	-6,0	45	
ST13	Kveldsrosvingen 1	2024-09-14 02:30:00	53,5	60,7	-6,0	45	
ST07	Kveldsro Terrasse 11A	2024-09-14 02:30:00	55,8	65,6	-6,0	45	
ST03	Holtet 18	2024-09-14 02:30:00	64,5	74,8	0,0	45	
ST02	Professor Kohts vei 60A	2024-09-14 02:30:00	54,5	63,3	-6,0	45	
ST08	Kveldsro Terrasse 3	2024-09-14 02:30:00	51,4	61,4	-6,0	45	
ST12	Arnstein Arnebergs vei 30	2024-09-14 02:30:00	64,1	78,4	-6,0	45	
ST11	Professor Kohts vei 27	2024-09-14 02:30:00	53,4	71,6	-6,0	45	
ST09	Professor Kohts vei 109	2024-09-14 02:30:00	56,6	72,5	-6,0	45	
ST01	Oksenøyveien 25	2024-09-14 02:30:00	45,9	57,7	-6,0	45	

Namn	Adress	Datum	LEQ dBa	LMAX dBa	dbOffset	Larm	Kommentar
ST13	Kveldsrosvingen 1	2024-09-14 02:00:00	54,3	66,2	-6,0	45	
ST07	Kveldsro Terrasse 11A	2024-09-14 02:00:00	57,1	65,0	-6,0	45	
ST03	Holtet 18	2024-09-14 02:00:00	65,7	78,8	0,0	45	
ST02	Professor Kohts vei 60A	2024-09-14 02:00:00	55,9	65,2	-6,0	45	
ST08	Kveldsro Terrasse 3	2024-09-14 02:00:00	52,1	64,6	-6,0	45	
ST12	Arnstein Arnebergs vei 30	2024-09-14 02:00:00	65,5	84,8	-6,0	45	
ST11	Professor Kohts vei 27	2024-09-14 02:00:00	54,5	73,3	-6,0	45	
ST09	Professor Kohts vei 109	2024-09-14 02:00:00	58,2	76,3	-6,0	45	
ST01	Oksenøyveien 25	2024-09-14 02:00:00	45,1	58,8	-6,0	45	
ST13	Kveldsrosvingen 1	2024-09-14 01:30:00	54,2	66,8	-6,0	45	
ST07	Kveldsro Terrasse 11A	2024-09-14 01:30:00	57,0	70,6	-6,0	45	
ST03	Holtet 18	2024-09-14 01:30:00	65,6	81,7	0,0	45	
ST02	Professor Kohts vei 60A	2024-09-14 01:30:00	56,6	74,4	-6,0	45	
ST08	Kveldsro Terrasse 3	2024-09-14 01:30:00	52,2	66,2	-6,0	45	
ST12	Arnstein Arnebergs vei 30	2024-09-14 01:30:00	64,9	81,9	-6,0	45	
ST11	Professor Kohts vei 27	2024-09-14 01:30:00	55,8	69,7	-6,0	45	
ST09	Professor Kohts vei 109	2024-09-14 01:30:00	57,3	72,1	-6,0	45	
ST01	Oksenøyveien 25	2024-09-14 01:30:00	45,6	60,9	-6,0	45	
ST13	Kveldsrosvingen 1	2024-09-14 01:00:00	54,3	62,4	-6,0	45	
ST07	Kveldsro Terrasse 11A	2024-09-14 01:00:00	57,5	66,9	-6,0	45	
ST03	Holtet 18	2024-09-14 01:00:00	66,0	77,2	0,0	45	
ST02	Professor Kohts vei 60A	2024-09-14 01:00:00	56,8	66,9	-6,0	45	
ST08	Kveldsro Terrasse 3	2024-09-14 01:00:00	53,8	65,7	-6,0	45	
ST12	Arnstein Arnebergs vei 30	2024-09-14 01:00:00	65,4	78,1	-6,0	45	
ST11	Professor Kohts vei 27	2024-09-14 01:00:00	54,8	71,1	-6,0	45	
ST09	Professor Kohts vei 109	2024-09-14 01:00:00	63,9	82,1	-6,0	45	
ST01	Oksenøyveien 25	2024-09-14 01:00:00	48,9	59,8	-6,0	45	
ST13	Kveldsrosvingen 1	2024-09-14 00:30:00	54,5	62,9	-6,0	45	
ST07	Kveldsro Terrasse 11A	2024-09-14 00:30:00	57,2	66,3	-6,0	45	
ST03	Holtet 18	2024-09-14 00:30:00	66,9	75,8	0,0	45	
ST02	Professor Kohts vei 60A	2024-09-14 00:30:00	57,6	67,9	-6,0	45	
ST08	Kveldsro Terrasse 3	2024-09-14 00:30:00	52,6	62,7	-6,0	45	
ST12	Arnstein Arnebergs vei 30	2024-09-14 00:30:00	66,1	77,5	-6,0	45	
ST11	Professor Kohts vei 27	2024-09-14 00:30:00	59,6	73,1	-6,0	45	
ST09	Professor Kohts vei 109	2024-09-14 00:30:00	57,9	70,9	-6,0	45	
ST01	Oksenøyveien 25	2024-09-14 00:30:00	49,2	59,2	-6,0	45	
ST13	Kveldsrosvingen 1	2024-09-14 00:00:00	56,7	63,7	-6,0	45	
ST07	Kveldsro Terrasse 11A	2024-09-14 00:00:00	57,0	71,3	-6,0	45	
ST03	Holtet 18	2024-09-14 00:00:00	67,4	76,0	0,0	45	
ST02	Professor Kohts vei 60A	2024-09-14 00:00:00	58,2	73,2	-6,0	45	
ST08	Kveldsro Terrasse 3	2024-09-14 00:00:00	52,8	64,3	-6,0	45	
ST12	Arnstein Arnebergs vei 30	2024-09-14 00:00:00	66,6	80,2	-6,0	45	
ST11	Professor Kohts vei 27	2024-09-14 00:00:00	62,3	75,4	-6,0	45	
ST09	Professor Kohts vei 109	2024-09-14 00:00:00	58,8	73,4	-6,0	45	

Namn	Adress	Datum	LEQ dBa	LMAX dBa	dbOffset	Larm	Kommentar
ST01	Oksenøyveien 25	2024-09-14 00:00:00	49,2	58,7	-6,0	45	
ST13	Kveldsrosvingen 1	2024-09-13 23:30:00	62,0	67,2	-6,0	45	
ST07	Kveldsro Terrasse 11A	2024-09-13 23:30:00	57,6	64,2	-6,0	45	
ST03	Holtet 18	2024-09-13 23:30:00	68,3	76,0	0,0	45	
ST02	Professor Kohts vei 60A	2024-09-13 23:30:00	58,9	66,5	-6,0	45	
ST08	Kveldsro Terrasse 3	2024-09-13 23:30:00	55,0	62,7	-6,0	45	
ST12	Arnstein Arnebergs vei 30	2024-09-13 23:30:00	67,5	79,0	-6,0	45	
ST11	Professor Kohts vei 27	2024-09-13 23:30:00	57,8	69,8	-6,0	45	
ST09	Professor Kohts vei 109	2024-09-13 23:30:00	64,4	80,0	-6,0	45	
ST01	Oksenøyveien 25	2024-09-13 23:30:00	49,3	59,0	-6,0	45	
ST13	Kveldsrosvingen 1	2024-09-13 23:00:00	62,3	68,8	-6,0	55	
ST07	Kveldsro Terrasse 11A	2024-09-13 23:00:00	58,1	63,6	-6,0	55	
ST03	Holtet 18	2024-09-13 23:00:00	68,8	75,2	0,0	55	
ST02	Professor Kohts vei 60A	2024-09-13 23:00:00	59,4	66,5	-6,0	55	
ST08	Kveldsro Terrasse 3	2024-09-13 23:00:00	54,6	65,6	-6,0	55	
ST12	Arnstein Arnebergs vei 30	2024-09-13 23:00:00	68,0	79,2	-6,0	55	
ST11	Professor Kohts vei 27	2024-09-13 23:00:00	59,8	70,6	-6,0	55	
ST09	Professor Kohts vei 109	2024-09-13 23:00:00	60,3	73,2	-6,0	55	
ST01	Oksenøyveien 25	2024-09-13 23:00:00	49,4	57,6	-6,0	55	
ST13	Kveldsrosvingen 1	2024-09-13 22:30:00	63,7	68,2	-6,0	55	
ST07	Kveldsro Terrasse 11A	2024-09-13 22:30:00	59,1	66,1	-6,0	55	
ST03	Holtet 18	2024-09-13 22:30:00	69,9	76,0	0,0	55	
ST02	Professor Kohts vei 60A	2024-09-13 22:30:00	60,5	73,1	-6,0	55	
ST08	Kveldsro Terrasse 3	2024-09-13 22:30:00	55,5	61,4	-6,0	55	
ST12	Arnstein Arnebergs vei 30	2024-09-13 22:30:00	68,8	79,0	-6,0	55	
ST11	Professor Kohts vei 27	2024-09-13 22:30:00	59,0	73,2	-6,0	55	
ST09	Professor Kohts vei 109	2024-09-13 22:30:00	60,5	72,9	-6,0	55	
ST01	Oksenøyveien 25	2024-09-13 22:30:00	49,6	57,0	-6,0	55	
ST13	Kveldsrosvingen 1	2024-09-13 22:00:00	63,5	68,4	-6,0	55	
ST07	Kveldsro Terrasse 11A	2024-09-13 22:00:00	60,0	69,0	-6,0	55	
ST03	Holtet 18	2024-09-13 22:00:00	70,6	77,1	0,0	55	
ST02	Professor Kohts vei 60A	2024-09-13 22:00:00	61,7	69,6	-6,0	55	
ST08	Kveldsro Terrasse 3	2024-09-13 22:00:00	56,1	65,4	-6,0	55	
ST12	Arnstein Arnebergs vei 30	2024-09-13 22:00:00	69,8	80,7	-6,0	55	
ST11	Professor Kohts vei 27	2024-09-13 22:00:00	58,9	68,9	-6,0	55	
ST09	Professor Kohts vei 109	2024-09-13 22:00:00	61,6	72,6	-6,0	55	
ST01	Oksenøyveien 25	2024-09-13 22:00:00	61,4	74,6	-6,0	55	
ST13	Kveldsrosvingen 1	2024-09-13 21:30:00	63,5	68,5	-6,0	55	
ST07	Kveldsro Terrasse 11A	2024-09-13 21:30:00	61,0	65,8	-6,0	55	
ST03	Holtet 18	2024-09-13 21:30:00	70,7	76,5	0,0	55	
ST02	Professor Kohts vei 60A	2024-09-13 21:30:00	62,0	70,9	-6,0	55	
ST08	Kveldsro Terrasse 3	2024-09-13 21:30:00	56,9	60,5	-6,0	55	
ST12	Arnstein Arnebergs vei 30	2024-09-13 21:30:00	69,9	79,8	-6,0	55	
ST11	Professor Kohts vei 27	2024-09-13 21:30:00	58,9	71,5	-6,0	55	

Namn	Adress	Datum	LEQ dBa	LMAX dBa	dbOffset	Larm	Kommentar
ST09	Professor Kohts vei 109	2024-09-13 21:30:00	62,5	73,6	-6,0	55	
ST01	Oksenøyveien 25	2024-09-13 21:30:00	57,2	71,6	-6,0	55	
ST13	Kveldsrosvingen 1	2024-09-13 21:00:00	63,6	67,6	-6,0	55	
ST07	Kveldsro Terrasse 11A	2024-09-13 21:00:00	60,5	65,8	-6,0	55	
ST03	Holtet 18	2024-09-13 21:00:00	71,3	77,5	0,0	55	
ST02	Professor Kohts vei 60A	2024-09-13 21:00:00	61,8	67,7	-6,0	55	
ST08	Kveldsro Terrasse 3	2024-09-13 21:00:00	56,1	62,6	-6,0	55	
ST12	Arnstein Arnebergs vei 30	2024-09-13 21:00:00	70,4	80,8	-6,0	55	
ST11	Professor Kohts vei 27	2024-09-13 21:00:00	59,7	70,2	-6,0	55	
ST09	Professor Kohts vei 109	2024-09-13 21:00:00	62,8	74,0	-6,0	55	
ST01	Oksenøyveien 25	2024-09-13 21:00:00	51,6	60,5	-6,0	55	
ST13	Kveldsrosvingen 1	2024-09-13 20:30:00	65,0	70,9	-6,0	55	
ST07	Kveldsro Terrasse 11A	2024-09-13 20:30:00	60,8	67,4	-6,0	55	
ST03	Holtet 18	2024-09-13 20:30:00	71,8	78,0	0,0	55	
ST02	Professor Kohts vei 60A	2024-09-13 20:30:00	62,3	68,4	-6,0	55	
ST08	Kveldsro Terrasse 3	2024-09-13 20:30:00	57,0	62,1	-6,0	55	
ST12	Arnstein Arnebergs vei 30	2024-09-13 20:30:00	71,0	79,0	-6,0	55	
ST11	Professor Kohts vei 27	2024-09-13 20:30:00	60,0	73,0	-6,0	55	
ST09	Professor Kohts vei 109	2024-09-13 20:30:00	63,0	75,0	-6,0	55	
ST01	Oksenøyveien 25	2024-09-13 20:30:00	51,8	60,4	-6,0	55	
ST13	Kveldsrosvingen 1	2024-09-13 20:00:00	64,6	68,8	-6,0	55	
ST07	Kveldsro Terrasse 11A	2024-09-13 20:00:00	60,9	66,9	-6,0	55	
ST03	Holtet 18	2024-09-13 20:00:00	71,9	76,9	0,0	55	
ST02	Professor Kohts vei 60A	2024-09-13 20:00:00	62,7	70,0	-6,0	55	
ST08	Kveldsro Terrasse 3	2024-09-13 20:00:00	56,8	61,3	-6,0	55	
ST12	Arnstein Arnebergs vei 30	2024-09-13 20:00:00	71,1	77,8	-6,0	55	
ST11	Professor Kohts vei 27	2024-09-13 20:00:00	61,4	71,4	-6,0	55	
ST09	Professor Kohts vei 109	2024-09-13 20:00:00	63,2	74,4	-6,0	55	
ST01	Oksenøyveien 25	2024-09-13 20:00:00	51,0	62,8	-6,0	55	
ST13	Kveldsrosvingen 1	2024-09-13 19:30:00	64,1	79,2	-6,0	55	
ST07	Kveldsro Terrasse 11A	2024-09-13 19:30:00	61,7	69,7	-6,0	55	
ST03	Holtet 18	2024-09-13 19:30:00	72,3	79,4	0,0	55	
ST02	Professor Kohts vei 60A	2024-09-13 19:30:00	63,7	70,5	-6,0	55	
ST08	Kveldsro Terrasse 3	2024-09-13 19:30:00	57,6	65,9	-6,0	55	
ST12	Arnstein Arnebergs vei 30	2024-09-13 19:30:00	71,9	87,5	-6,0	55	
ST11	Professor Kohts vei 27	2024-09-13 19:30:00	62,4	80,1	-6,0	55	
ST09	Professor Kohts vei 109	2024-09-13 19:30:00	63,9	73,4	-6,0	55	
ST01	Oksenøyveien 25	2024-09-13 19:30:00	50,8	62,9	-6,0	55	
ST13	Kveldsrosvingen 1	2024-09-13 19:00:00	68,9	83,0	-6,0	60	
ST07	Kveldsro Terrasse 11A	2024-09-13 19:00:00	61,7	72,4	-6,0	60	
ST03	Holtet 18	2024-09-13 19:00:00	72,5	78,1	0,0	60	
ST02	Professor Kohts vei 60A	2024-09-13 19:00:00	63,2	72,7	-6,0	60	
ST08	Kveldsro Terrasse 3	2024-09-13 19:00:00	58,4	70,1	-6,0	60	
ST12	Arnstein Arnebergs vei 30	2024-09-13 19:00:00	71,9	83,3	-6,0	60	

Namn	Adress	Datum	LEQ dBa	LMAX dBa	dbOffset	Larm	Kommentar
ST11	Professor Kohts vei 27	2024-09-13 19:00:00	61,7	71,2	-6,0	60	
ST09	Professor Kohts vei 109	2024-09-13 19:00:00	64,9	81,3	-6,0	60	
ST01	Oksenøyveien 25	2024-09-13 19:00:00	51,7	65,3	-6,0	60	
ST09	Professor Kohts vei 109	2024-09-13 18:45:00	63,8	74,6	-6,0	60	
ST13	Kveldsrosvingen 1	2024-09-13 18:30:00	73,7	99,1	-6,0	60	
ST07	Kveldsro Terrasse 11A	2024-09-13 18:30:00	61,9	83,1	-6,0	60	
ST03	Holtet 18	2024-09-13 18:30:00	73,0	87,5	0,0	60	
ST02	Professor Kohts vei 60A	2024-09-13 18:30:00	63,1	68,1	-6,0	60	
ST08	Kveldsro Terrasse 3	2024-09-13 18:30:00	63,1	84,4	-6,0	60	
ST12	Arnstein Arnebergs vei 30	2024-09-13 18:30:00	72,1	79,0	-6,0	60	
ST11	Professor Kohts vei 27	2024-09-13 18:30:00	62,3	71,6	-6,0	60	
ST01	Oksenøyveien 25	2024-09-13 18:30:00	51,6	65,7	-6,0	60	
ST13	Kveldsrosvingen 1	2024-09-13 18:00:00	69,1	82,9	-6,0	60	
ST07	Kveldsro Terrasse 11A	2024-09-13 18:00:00	60,9	65,6	-6,0	60	
ST03	Holtet 18	2024-09-13 18:00:00	73,2	80,0	0,0	60	
ST02	Professor Kohts vei 60A	2024-09-13 18:00:00	63,5	69,0	-6,0	60	
ST08	Kveldsro Terrasse 3	2024-09-13 18:00:00	58,9	69,3	-6,0	60	
ST12	Arnstein Arnebergs vei 30	2024-09-13 18:00:00	72,5	79,4	-6,0	60	
ST11	Professor Kohts vei 27	2024-09-13 18:00:00	62,5	71,8	-6,0	60	
ST09	Professor Kohts vei 109	2024-09-13 18:00:00	65,5	79,8	-6,0	60	
ST01	Oksenøyveien 25	2024-09-13 18:00:00	53,3	63,9	-6,0	60	
ST13	Kveldsrosvingen 1	2024-09-13 17:30:00	68,6	82,0	-6,0	60	
ST07	Kveldsro Terrasse 11A	2024-09-13 17:30:00	60,4	73,0	-6,0	60	
ST03	Holtet 18	2024-09-13 17:30:00	72,9	78,7	0,0	60	
ST02	Professor Kohts vei 60A	2024-09-13 17:30:00	63,7	70,7	-6,0	60	
ST08	Kveldsro Terrasse 3	2024-09-13 17:30:00	58,8	69,8	-6,0	60	
ST12	Arnstein Arnebergs vei 30	2024-09-13 17:30:00	72,4	81,3	-6,0	60	
ST11	Professor Kohts vei 27	2024-09-13 17:30:00	63,5	85,4	-6,0	60	
ST09	Professor Kohts vei 109	2024-09-13 17:30:00	65,8	79,1	-6,0	60	
ST01	Oksenøyveien 25	2024-09-13 17:30:00	52,1	61,5	-6,0	60	
ST13	Kveldsrosvingen 1	2024-09-13 17:00:00	68,4	83,1	-6,0	60	
ST07	Kveldsro Terrasse 11A	2024-09-13 17:00:00	60,5	65,5	-6,0	60	
ST03	Holtet 18	2024-09-13 17:00:00	72,3	77,3	0,0	60	
ST02	Professor Kohts vei 60A	2024-09-13 17:00:00	63,8	67,1	-6,0	60	
ST08	Kveldsro Terrasse 3	2024-09-13 17:00:00	58,8	69,6	-6,0	60	
ST12	Arnstein Arnebergs vei 30	2024-09-13 17:00:00	72,0	79,6	-6,0	60	
ST11	Professor Kohts vei 27	2024-09-13 17:00:00	63,2	73,9	-6,0	60	
ST09	Professor Kohts vei 109	2024-09-13 17:00:00	65,8	79,6	-6,0	60	
ST01	Oksenøyveien 25	2024-09-13 17:00:00	51,2	62,3	-6,0	60	
ST13	Kveldsrosvingen 1	2024-09-13 16:30:00	69,6	83,0	-6,0	60	
ST07	Kveldsro Terrasse 11A	2024-09-13 16:30:00	61,3	67,1	-6,0	60	
ST03	Holtet 18	2024-09-13 16:30:00	72,3	81,0	0,0	60	
ST02	Professor Kohts vei 60A	2024-09-13 16:30:00	64,2	71,0	-6,0	60	
ST08	Kveldsro Terrasse 3	2024-09-13 16:30:00	58,7	69,3	-6,0	60	

Namn	Adress	Datum	LEQ dBa	LMAX dBa	dbOffset	Larm	Kommentar
ST12	Arnstein Arnebergs vei 30	2024-09-13 16:30:00	72,0	90,7	-6,0	60	
ST11	Professor Kohts vei 27	2024-09-13 16:30:00	63,6	72,8	-6,0	60	
ST09	Professor Kohts vei 109	2024-09-13 16:30:00	65,5	77,0	-6,0	60	
ST01	Oksenøyveien 25	2024-09-13 16:30:00	49,8	62,0	-6,0	60	
ST13	Kveldsrosvingen 1	2024-09-13 16:00:00	67,5	86,1	-6,0	60	
ST07	Kveldsro Terrasse 11A	2024-09-13 16:00:00	60,7	72,9	-6,0	60	
ST03	Holtet 18	2024-09-13 16:00:00	71,3	87,2	0,0	60	
ST02	Professor Kohts vei 60A	2024-09-13 16:00:00	64,4	82,3	-6,0	60	
ST08	Kveldsro Terrasse 3	2024-09-13 16:00:00	58,8	83,1	-6,0	60	
ST12	Arnstein Arnebergs vei 30	2024-09-13 16:00:00	72,0	88,2	-6,0	60	
ST11	Professor Kohts vei 27	2024-09-13 16:00:00	64,0	76,8	-6,0	60	
ST09	Professor Kohts vei 109	2024-09-13 16:00:00	65,6	86,7	-6,0	60	
ST01	Oksenøyveien 25	2024-09-13 16:00:00	49,0	69,1	-6,0	60	
ST13	Kveldsrosvingen 1	2024-09-13 15:30:00	62,7	78,8	-6,0	60	
ST07	Kveldsro Terrasse 11A	2024-09-13 15:30:00	58,1	63,3	-6,0	60	
ST03	Holtet 18	2024-09-13 15:30:00	69,7	75,3	0,0	60	
ST02	Professor Kohts vei 60A	2024-09-13 15:30:00	61,0	72,7	-6,0	60	
ST08	Kveldsro Terrasse 3	2024-09-13 15:30:00	55,0	67,4	-6,0	60	
ST01	Oksenøyveien 25	2024-09-13 15:30:00	47,8	58,3	-6,0	60	
ST12	Arnstein Arnebergs vei 30	2024-09-13 15:30:00	71,6	86,6	-6,0	60	
ST11	Professor Kohts vei 27	2024-09-13 15:30:00	63,9	71,6	-6,0	60	
ST09	Professor Kohts vei 109	2024-09-13 15:30:00	64,4	77,2	-6,0	60	
ST13	Kveldsrosvingen 1	2024-09-13 15:00:00	65,2	78,7	-6,0	60	
ST07	Kveldsro Terrasse 11A	2024-09-13 15:00:00	59,6	74,3	-6,0	60	
ST03	Holtet 18	2024-09-13 15:00:00	70,7	77,2	0,0	60	
ST02	Professor Kohts vei 60A	2024-09-13 15:00:00	62,8	68,6	-6,0	60	
ST08	Kveldsro Terrasse 3	2024-09-13 15:00:00	56,8	66,1	-6,0	60	
ST01	Oksenøyveien 25	2024-09-13 15:00:00	49,8	66,1	-6,0	60	
ST12	Arnstein Arnebergs vei 30	2024-09-13 15:00:00	72,1	82,8	-6,0	60	
ST11	Professor Kohts vei 27	2024-09-13 15:00:00	63,7	76,8	-6,0	60	
ST09	Professor Kohts vei 109	2024-09-13 15:00:00	65,1	76,8	-6,0	60	
ST13	Kveldsrosvingen 1	2024-09-13 14:30:00	66,9	81,2	-6,0	60	
ST07	Kveldsro Terrasse 11A	2024-09-13 14:30:00	60,2	65,5	-6,0	60	
ST03	Holtet 18	2024-09-13 14:30:00	71,7	81,4	0,0	60	
ST02	Professor Kohts vei 60A	2024-09-13 14:30:00	62,2	78,6	-6,0	60	
ST08	Kveldsro Terrasse 3	2024-09-13 14:30:00	57,4	65,9	-6,0	60	
ST01	Oksenøyveien 25	2024-09-13 14:30:00	51,0	66,3	-6,0	60	
ST12	Arnstein Arnebergs vei 30	2024-09-13 14:30:00	71,3	80,7	-6,0	60	
ST11	Professor Kohts vei 27	2024-09-13 14:30:00	63,6	76,8	-6,0	60	
ST09	Professor Kohts vei 109	2024-09-13 14:30:00	65,0	77,9	-6,0	60	
ST13	Kveldsrosvingen 1	2024-09-13 14:00:00	67,0	81,1	-6,0	60	
ST07	Kveldsro Terrasse 11A	2024-09-13 14:00:00	59,6	67,9	-6,0	60	
ST03	Holtet 18	2024-09-13 14:00:00	71,6	76,6	0,0	60	
ST02	Professor Kohts vei 60A	2024-09-13 14:00:00	62,5	70,2	-6,0	60	

Namn	Adress	Datum	LEQ dBa	LMAX dBa	dbOffset	Larm	Kommentar
ST08	Kveldsro Terrasse 3	2024-09-13 14:00:00	57,4	67,4	-6,0	60	
ST01	Oksenøyveien 25	2024-09-13 14:00:00	50,9	67,0	-6,0	60	
ST12	Arnstein Arnebergs vei 30	2024-09-13 14:00:00	71,6	80,1	-6,0	60	
ST11	Professor Kohts vei 27	2024-09-13 14:00:00	63,3	78,4	-6,0	60	
ST09	Professor Kohts vei 109	2024-09-13 14:00:00	64,8	78,6	-6,0	60	
ST13	Kveldsrosvingen 1	2024-09-13 13:30:00	68,7	86,6	-6,0	60	
ST07	Kveldsro Terrasse 11A	2024-09-13 13:30:00	59,8	70,7	-6,0	60	
ST03	Holtet 18	2024-09-13 13:30:00	72,9	87,6	0,0	60	
ST02	Professor Kohts vei 60A	2024-09-13 13:30:00	62,0	70,7	-6,0	60	
ST08	Kveldsro Terrasse 3	2024-09-13 13:30:00	58,5	72,8	-6,0	60	
ST01	Oksenøyveien 25	2024-09-13 13:30:00	50,7	66,5	-6,0	60	
ST12	Arnstein Arnebergs vei 30	2024-09-13 13:30:00	71,8	80,4	-6,0	60	
ST11	Professor Kohts vei 27	2024-09-13 13:30:00	64,3	85,9	-6,0	60	
ST09	Professor Kohts vei 109	2024-09-13 13:30:00	66,4	81,9	-6,0	60	
ST13	Kveldsrosvingen 1	2024-09-13 13:00:00	69,3	84,2	-6,0	60	
ST07	Kveldsro Terrasse 11A	2024-09-13 13:00:00	59,4	65,5	-6,0	60	
ST03	Holtet 18	2024-09-13 13:00:00	72,4	77,9	0,0	60	
ST02	Professor Kohts vei 60A	2024-09-13 13:00:00	64,2	71,5	-6,0	60	
ST08	Kveldsro Terrasse 3	2024-09-13 13:00:00	58,4	69,0	-6,0	60	
ST01	Oksenøyveien 25	2024-09-13 13:00:00	52,1	67,1	-6,0	60	
ST12	Arnstein Arnebergs vei 30	2024-09-13 13:00:00	72,5	84,9	-6,0	60	
ST11	Professor Kohts vei 27	2024-09-13 13:00:00	62,5	76,5	-6,0	60	
ST09	Professor Kohts vei 109	2024-09-13 13:00:00	65,2	78,7	-6,0	60	
ST13	Kveldsrosvingen 1	2024-09-13 12:30:00	69,3	85,9	-6,0	60	
ST07	Kveldsro Terrasse 11A	2024-09-13 12:30:00	60,0	65,3	-6,0	60	
ST03	Holtet 18	2024-09-13 12:30:00	72,8	85,4	0,0	60	
ST02	Professor Kohts vei 60A	2024-09-13 12:30:00	64,1	71,3	-6,0	60	
ST08	Kveldsro Terrasse 3	2024-09-13 12:30:00	58,3	69,0	-6,0	60	
ST01	Oksenøyveien 25	2024-09-13 12:30:00	51,8	70,4	-6,0	60	
ST12	Arnstein Arnebergs vei 30	2024-09-13 12:30:00	72,7	78,5	-6,0	60	
ST11	Professor Kohts vei 27	2024-09-13 12:30:00	63,2	70,8	-6,0	60	
ST09	Professor Kohts vei 109	2024-09-13 12:30:00	64,7	75,1	-6,0	60	
ST13	Kveldsrosvingen 1	2024-09-13 12:00:00	68,8	83,8	-6,0	60	
ST07	Kveldsro Terrasse 11A	2024-09-13 12:00:00	61,6	65,7	-6,0	60	
ST03	Holtet 18	2024-09-13 12:00:00	72,7	78,9	0,0	60	
ST02	Professor Kohts vei 60A	2024-09-13 12:00:00	64,0	75,9	-6,0	60	
ST08	Kveldsro Terrasse 3	2024-09-13 12:00:00	58,6	67,6	-6,0	60	
ST01	Oksenøyveien 25	2024-09-13 12:00:00	53,9	62,1	-6,0	60	
ST12	Arnstein Arnebergs vei 30	2024-09-13 12:00:00	72,5	81,9	-6,0	60	
ST11	Professor Kohts vei 27	2024-09-13 12:00:00	63,5	72,7	-6,0	60	
ST09	Professor Kohts vei 109	2024-09-13 12:00:00	66,3	77,8	-6,0	60	
ST13	Kveldsrosvingen 1	2024-09-13 11:30:00	68,6	81,8	-6,0	60	
ST07	Kveldsro Terrasse 11A	2024-09-13 11:30:00	62,5	75,3	-6,0	60	
ST03	Holtet 18	2024-09-13 11:30:00	73,5	91,4	0,0	60	



Namn	Adress	Datum	LEQ dBa	LMAX dBa	dbOffset	Larm	Kommentar
ST02	Professor Kohts vei 60A	2024-09-13 11:30:00	63,6	67,5	-6,0	60	
ST08	Kveldsro Terrasse 3	2024-09-13 11:30:00	59,1	70,3	-6,0	60	
ST01	Oksenøyveien 25	2024-09-13 11:30:00	54,9	60,6	-6,0	60	
ST12	Arnstein Arnebergs vei 30	2024-09-13 11:30:00	72,8	80,6	-6,0	60	
ST11	Professor Kohts vei 27	2024-09-13 11:30:00	63,1	79,2	-6,0	60	
ST09	Professor Kohts vei 109	2024-09-13 11:30:00	65,3	86,9	-6,0	60	
ST13	Kveldsrosvingen 1	2024-09-13 11:00:00	69,7	85,4	-6,0	60	
ST07	Kveldsro Terrasse 11A	2024-09-13 11:00:00	60,5	65,4	-6,0	60	
ST03	Holtet 18	2024-09-13 11:00:00	73,2	77,0	0,0	60	
ST02	Professor Kohts vei 60A	2024-09-13 11:00:00	63,9	72,6	-6,0	60	
ST08	Kveldsro Terrasse 3	2024-09-13 11:00:00	60,2	68,3	-6,0	60	
ST01	Oksenøyveien 25	2024-09-13 11:00:00	55,0	62,9	-6,0	60	
ST12	Arnstein Arnebergs vei 30	2024-09-13 11:00:00	72,7	81,1	-6,0	60	
ST11	Professor Kohts vei 27	2024-09-13 11:00:00	62,4	72,3	-6,0	60	
ST09	Professor Kohts vei 109	2024-09-13 11:00:00	64,9	76,8	-6,0	60	
ST13	Kveldsrosvingen 1	2024-09-13 10:30:00	70,8	87,6	-6,0	60	
ST07	Kveldsro Terrasse 11A	2024-09-13 10:30:00	61,7	67,7	-6,0	60	
ST03	Holtet 18	2024-09-13 10:30:00	72,6	76,7	0,0	60	
ST02	Professor Kohts vei 60A	2024-09-13 10:30:00	64,3	71,0	-6,0	60	
ST08	Kveldsro Terrasse 3	2024-09-13 10:30:00	61,2	68,6	-6,0	60	
ST01	Oksenøyveien 25	2024-09-13 10:30:00	52,6	64,8	-6,0	60	
ST12	Arnstein Arnebergs vei 30	2024-09-13 10:30:00	72,6	79,3	-6,0	60	
ST11	Professor Kohts vei 27	2024-09-13 10:30:00	62,8	75,7	-6,0	60	
ST09	Professor Kohts vei 109	2024-09-13 10:30:00	65,6	77,0	-6,0	60	
ST13	Kveldsrosvingen 1	2024-09-13 10:00:00	70,5	90,5	-6,0	60	
ST07	Kveldsro Terrasse 11A	2024-09-13 10:00:00	62,5	72,5	-6,0	60	
ST03	Holtet 18	2024-09-13 10:00:00	72,5	76,7	0,0	60	
ST02	Professor Kohts vei 60A	2024-09-13 10:00:00	64,4	69,2	-6,0	60	
ST08	Kveldsro Terrasse 3	2024-09-13 10:00:00	61,5	71,3	-6,0	60	
ST01	Oksenøyveien 25	2024-09-13 10:00:00	52,0	64,6	-6,0	60	
ST12	Arnstein Arnebergs vei 30	2024-09-13 10:00:00	73,0	81,2	-6,0	60	
ST11	Professor Kohts vei 27	2024-09-13 10:00:00	63,4	73,6	-6,0	60	
ST09	Professor Kohts vei 109	2024-09-13 10:00:00	66,5	78,2	-6,0	60	
ST13	Kveldsrosvingen 1	2024-09-13 09:30:00	70,3	86,3	-6,0	60	
ST07	Kveldsro Terrasse 11A	2024-09-13 09:30:00	62,4	67,0	-6,0	60	
ST03	Holtet 18	2024-09-13 09:30:00	72,8	77,4	0,0	60	
ST02	Professor Kohts vei 60A	2024-09-13 09:30:00	64,5	72,0	-6,0	60	
ST08	Kveldsro Terrasse 3	2024-09-13 09:30:00	61,5	71,1	-6,0	60	
ST01	Oksenøyveien 25	2024-09-13 09:30:00	52,7	65,4	-6,0	60	
ST12	Arnstein Arnebergs vei 30	2024-09-13 09:30:00	73,0	81,8	-6,0	60	
ST11	Professor Kohts vei 27	2024-09-13 09:30:00	62,9	77,3	-6,0	60	
ST09	Professor Kohts vei 109	2024-09-13 09:30:00	65,8	78,8	-6,0	60	
ST13	Kveldsrosvingen 1	2024-09-13 09:00:00	65,9	80,4	-6,0	60	
ST07	Kveldsro Terrasse 11A	2024-09-13 09:00:00	59,2	66,7	-6,0	60	

Namn	Adress	Datum	LEQ dBa	LMAX dBa	dbOffset	Larm	Kommentar
ST03	Holtet 18	2024-09-13 09:00:00	71,0	75,5	0,0	60	
ST02	Professor Kohts vei 60A	2024-09-13 09:00:00	64,8	69,3	-6,0	60	
ST08	Kveldsro Terrasse 3	2024-09-13 09:00:00	57,2	69,7	-6,0	60	
ST01	Oksenøyveien 25	2024-09-13 09:00:00	52,3	65,7	-6,0	60	
ST12	Arnstein Arnebergs vei 30	2024-09-13 09:00:00	73,4	80,5	-6,0	60	
ST11	Professor Kohts vei 27	2024-09-13 09:00:00	64,1	76,1	-6,0	60	
ST09	Professor Kohts vei 109	2024-09-13 09:00:00	64,5	76,2	-6,0	60	
ST13	Kveldsrosvingen 1	2024-09-13 08:30:00	66,3	82,3	-6,0	60	
ST07	Kveldsro Terrasse 11A	2024-09-13 08:30:00	59,5	67,0	-6,0	60	
ST03	Holtet 18	2024-09-13 08:30:00	72,1	76,6	0,0	60	
ST02	Professor Kohts vei 60A	2024-09-13 08:30:00	64,9	72,4	-6,0	60	
ST08	Kveldsro Terrasse 3	2024-09-13 08:30:00	58,2	69,6	-6,0	60	
ST01	Oksenøyveien 25	2024-09-13 08:30:00	52,6	68,6	-6,0	60	
ST12	Arnstein Arnebergs vei 30	2024-09-13 08:30:00	73,4	81,1	-6,0	60	
ST11	Professor Kohts vei 27	2024-09-13 08:30:00	65,7	75,4	-6,0	60	
ST09	Professor Kohts vei 109	2024-09-13 08:30:00	68,9	87,6	-6,0	60	
ST13	Kveldsrosvingen 1	2024-09-13 08:00:00	72,9	94,7	-6,0	60	
ST07	Kveldsro Terrasse 11A	2024-09-13 08:00:00	62,6	81,1	-6,0	60	
ST03	Holtet 18	2024-09-13 08:00:00	73,7	85,0	0,0	60	
ST02	Professor Kohts vei 60A	2024-09-13 08:00:00	64,6	73,2	-6,0	60	
ST08	Kveldsro Terrasse 3	2024-09-13 08:00:00	66,6	83,9	-6,0	60	
ST01	Oksenøyveien 25	2024-09-13 08:00:00	54,9	65,7	-6,0	60	
ST12	Arnstein Arnebergs vei 30	2024-09-13 08:00:00	73,7	83,5	-6,0	60	
ST11	Professor Kohts vei 27	2024-09-13 08:00:00	65,4	78,7	-6,0	60	
ST09	Professor Kohts vei 109	2024-09-13 08:00:00	66,8	77,3	-6,0	60	
ST13	Kveldsrosvingen 1	2024-09-13 07:30:00	65,0	79,3	-6,0	60	
ST07	Kveldsro Terrasse 11A	2024-09-13 07:30:00	64,0	70,8	-6,0	60	
ST03	Holtet 18	2024-09-13 07:30:00	75,1	80,9	0,0	60	
ST02	Professor Kohts vei 60A	2024-09-13 07:30:00	64,7	71,2	-6,0	60	
ST08	Kveldsro Terrasse 3	2024-09-13 07:30:00	60,3	69,1	-6,0	60	
ST01	Oksenøyveien 25	2024-09-13 07:30:00	55,5	66,2	-6,0	60	
ST12	Arnstein Arnebergs vei 30	2024-09-13 07:30:00	73,5	80,9	-6,0	60	
ST11	Professor Kohts vei 27	2024-09-13 07:30:00	64,9	80,7	-6,0	60	
ST09	Professor Kohts vei 109	2024-09-13 07:30:00	68,1	81,5	-6,0	60	
ST13	Kveldsrosvingen 1	2024-09-13 07:00:00	63,7	78,9	-6,0	60	
ST07	Kveldsro Terrasse 11A	2024-09-13 07:00:00	64,0	68,3	-6,0	60	
ST03	Holtet 18	2024-09-13 07:00:00	74,3	79,4	0,0	60	
ST02	Professor Kohts vei 60A	2024-09-13 07:00:00	64,2	74,1	-6,0	60	
ST08	Kveldsro Terrasse 3	2024-09-13 07:00:00	59,9	69,0	-6,0	60	
ST01	Oksenøyveien 25	2024-09-13 07:00:00	56,8	62,7	-6,0	60	
ST12	Arnstein Arnebergs vei 30	2024-09-13 07:00:00	73,4	84,4	-6,0	60	
ST11	Professor Kohts vei 27	2024-09-13 07:00:00	63,9	74,1	-6,0	60	
ST09	Professor Kohts vei 109	2024-09-13 07:00:00	65,5	74,0	-6,0	60	
ST13	Kveldsrosvingen 1	2024-09-13 06:30:00	59,9	69,2	-6,0	45	

Namn	Adress	Datum	LEQ dBa	LMAX dBa	dbOffset	Larm	Kommentar
ST07	Kveldsro Terrasse 11A	2024-09-13 06:30:00	63,6	68,0	-6,0	45	
ST03	Holtet 18	2024-09-13 06:30:00	74,0	83,7	0,0	45	
ST02	Professor Kohts vei 60A	2024-09-13 06:30:00	63,5	74,4	-6,0	45	
ST08	Kveldsro Terrasse 3	2024-09-13 06:30:00	58,7	66,2	-6,0	45	
ST01	Oksenøyveien 25	2024-09-13 06:30:00	55,7	62,5	-6,0	45	
ST12	Arnstein Arnebergs vei 30	2024-09-13 06:30:00	73,3	84,8	-6,0	45	
ST11	Professor Kohts vei 27	2024-09-13 06:30:00	61,7	72,5	-6,0	45	
ST09	Professor Kohts vei 109	2024-09-13 06:30:00	65,0	74,5	-6,0	45	
ST13	Kveldsrosvingen 1	2024-09-13 06:00:00	58,9	64,4	-6,0	45	
ST07	Kveldsro Terrasse 11A	2024-09-13 06:00:00	62,7	67,3	-6,0	45	
ST03	Holtet 18	2024-09-13 06:00:00	72,7	78,6	0,0	45	
ST02	Professor Kohts vei 60A	2024-09-13 06:00:00	61,2	70,1	-6,0	45	
ST08	Kveldsro Terrasse 3	2024-09-13 06:00:00	57,5	63,3	-6,0	45	
ST01	Oksenøyveien 25	2024-09-13 06:00:00	54,0	60,3	-6,0	45	
ST12	Arnstein Arnebergs vei 30	2024-09-13 06:00:00	72,1	79,7	-6,0	45	
ST11	Professor Kohts vei 27	2024-09-13 06:00:00	59,2	70,8	-6,0	45	
ST09	Professor Kohts vei 109	2024-09-13 06:00:00	63,5	75,7	-6,0	45	
ST13	Kveldsrosvingen 1	2024-09-13 05:30:00	57,4	62,5	-6,0	45	
ST07	Kveldsro Terrasse 11A	2024-09-13 05:30:00	60,5	66,4	-6,0	45	
ST03	Holtet 18	2024-09-13 05:30:00	70,0	78,2	0,0	45	
ST02	Professor Kohts vei 60A	2024-09-13 05:30:00	59,6	80,7	-6,0	45	
ST08	Kveldsro Terrasse 3	2024-09-13 05:30:00	55,5	61,4	-6,0	45	
ST01	Oksenøyveien 25	2024-09-13 05:30:00	52,1	62,0	-6,0	45	
ST12	Arnstein Arnebergs vei 30	2024-09-13 05:30:00	69,7	79,8	-6,0	45	
ST11	Professor Kohts vei 27	2024-09-13 05:30:00	55,3	69,0	-6,0	45	
ST09	Professor Kohts vei 109	2024-09-13 05:30:00	61,3	75,8	-6,0	45	
ST13	Kveldsrosvingen 1	2024-09-13 05:00:00	56,1	61,9	-6,0	45	
ST07	Kveldsro Terrasse 11A	2024-09-13 05:00:00	57,7	65,7	-6,0	45	
ST03	Holtet 18	2024-09-13 05:00:00	67,4	76,7	0,0	45	
ST02	Professor Kohts vei 60A	2024-09-13 05:00:00	57,6	67,9	-6,0	45	
ST08	Kveldsro Terrasse 3	2024-09-13 05:00:00	53,2	60,9	-6,0	45	
ST01	Oksenøyveien 25	2024-09-13 05:00:00	49,4	59,1	-6,0	45	
ST12	Arnstein Arnebergs vei 30	2024-09-13 05:00:00	67,1	79,0	-6,0	45	
ST11	Professor Kohts vei 27	2024-09-13 05:00:00	53,5	71,1	-6,0	45	
ST09	Professor Kohts vei 109	2024-09-13 05:00:00	58,4	72,8	-6,0	45	
ST13	Kveldsrosvingen 1	2024-09-13 04:30:00	56,3	64,3	-6,0	45	
ST07	Kveldsro Terrasse 11A	2024-09-13 04:30:00	56,6	64,8	-6,0	45	
ST03	Holtet 18	2024-09-13 04:30:00	66,1	76,1	0,0	45	
ST02	Professor Kohts vei 60A	2024-09-13 04:30:00	56,4	66,7	-6,0	45	
ST08	Kveldsro Terrasse 3	2024-09-13 04:30:00	52,3	61,2	-6,0	45	
ST01	Oksenøyveien 25	2024-09-13 04:30:00	48,0	58,5	-6,0	45	
ST12	Arnstein Arnebergs vei 30	2024-09-13 04:30:00	66,2	79,1	-6,0	45	
ST11	Professor Kohts vei 27	2024-09-13 04:30:00	53,0	71,2	-6,0	45	
ST09	Professor Kohts vei 109	2024-09-13 04:30:00	58,0	74,5	-6,0	45	

Namn	Adress	Datum	LEQ dBa	LMAX dBa	dbOffset	Larm	Kommentar
ST13	Kveldsrosvingen 1	2024-09-13 04:00:00	56,6	63,9	-6,0	45	
ST07	Kveldsro Terrasse 11A	2024-09-13 04:00:00	55,4	65,0	-6,0	45	
ST03	Holtet 18	2024-09-13 04:00:00	65,1	74,8	0,0	45	
ST02	Professor Kohts vei 60A	2024-09-13 04:00:00	55,5	65,8	-6,0	45	
ST08	Kveldsro Terrasse 3	2024-09-13 04:00:00	51,2	60,7	-6,0	45	
ST01	Oksenøyveien 25	2024-09-13 04:00:00	45,5	58,3	-6,0	45	
ST12	Arnstein Arnebergs vei 30	2024-09-13 04:00:00	64,8	78,3	-6,0	45	
ST11	Professor Kohts vei 27	2024-09-13 04:00:00	52,3	73,1	-6,0	45	
ST09	Professor Kohts vei 109	2024-09-13 04:00:00	56,2	65,6	-6,0	45	
ST13	Kveldsrosvingen 1	2024-09-13 03:30:00	54,2	63,9	-6,0	45	
ST07	Kveldsro Terrasse 11A	2024-09-13 03:30:00	53,0	63,8	-6,0	45	
ST03	Holtet 18	2024-09-13 03:30:00	63,9	77,2	0,0	45	
ST02	Professor Kohts vei 60A	2024-09-13 03:30:00	54,1	65,0	-6,0	45	
ST08	Kveldsro Terrasse 3	2024-09-13 03:30:00	49,3	60,0	-6,0	45	
ST01	Oksenøyveien 25	2024-09-13 03:30:00	43,6	56,2	-6,0	45	
ST12	Arnstein Arnebergs vei 30	2024-09-13 03:30:00	64,3	78,9	-6,0	45	
ST11	Professor Kohts vei 27	2024-09-13 03:30:00	49,9	68,1	-6,0	45	
ST09	Professor Kohts vei 109	2024-09-13 03:30:00	55,4	73,8	-6,0	45	
ST13	Kveldsrosvingen 1	2024-09-13 03:00:00	54,7	75,2	-6,0	45	
ST07	Kveldsro Terrasse 11A	2024-09-13 03:00:00	51,9	65,8	-6,0	45	
ST03	Holtet 18	2024-09-13 03:00:00	62,7	77,0	0,0	45	
ST02	Professor Kohts vei 60A	2024-09-13 03:00:00	51,9	65,5	-6,0	45	
ST08	Kveldsro Terrasse 3	2024-09-13 03:00:00	48,2	60,3	-6,0	45	
ST01	Oksenøyveien 25	2024-09-13 03:00:00	43,3	57,3	-6,0	45	
ST12	Arnstein Arnebergs vei 30	2024-09-13 03:00:00	63,0	78,8	-6,0	45	
ST11	Professor Kohts vei 27	2024-09-13 03:00:00	52,6	72,6	-6,0	45	
ST09	Professor Kohts vei 109	2024-09-13 03:00:00	54,9	74,3	-6,0	45	
ST13	Kveldsrosvingen 1	2024-09-13 02:30:00	54,6	72,2	-6,0	45	
ST07	Kveldsro Terrasse 11A	2024-09-13 02:30:00	53,3	64,0	-6,0	45	
ST03	Holtet 18	2024-09-13 02:30:00	63,6	74,9	0,0	45	
ST02	Professor Kohts vei 60A	2024-09-13 02:30:00	54,2	65,4	-6,0	45	
ST08	Kveldsro Terrasse 3	2024-09-13 02:30:00	49,2	60,6	-6,0	45	
ST01	Oksenøyveien 25	2024-09-13 02:30:00	44,1	58,3	-6,0	45	
ST12	Arnstein Arnebergs vei 30	2024-09-13 02:30:00	63,9	79,5	-6,0	45	
ST11	Professor Kohts vei 27	2024-09-13 02:30:00	56,6	77,7	-6,0	45	
ST09	Professor Kohts vei 109	2024-09-13 02:30:00	55,6	74,4	-6,0	45	
ST13	Kveldsrosvingen 1	2024-09-13 02:00:00	53,8	61,7	-6,0	45	
ST07	Kveldsro Terrasse 11A	2024-09-13 02:00:00	53,1	64,9	-6,0	45	
ST03	Holtet 18	2024-09-13 02:00:00	63,7	76,9	0,0	45	
ST02	Professor Kohts vei 60A	2024-09-13 02:00:00	53,9	68,6	-6,0	45	
ST08	Kveldsro Terrasse 3	2024-09-13 02:00:00	49,0	60,6	-6,0	45	
ST01	Oksenøyveien 25	2024-09-13 02:00:00	43,9	57,7	-6,0	45	
ST12	Arnstein Arnebergs vei 30	2024-09-13 02:00:00	63,6	80,1	-6,0	45	
ST11	Professor Kohts vei 27	2024-09-13 02:00:00	55,0	73,6	-6,0	45	

Namn	Adress	Datum	LEQ dBa	LMAX dBa	dbOffset	Larm	Kommentar
ST09	Professor Kohts vei 109	2024-09-13 02:00:00	56,5	74,6	-6,0	45	
ST13	Kveldsrosvingen 1	2024-09-13 01:30:00	54,1	61,4	-6,0	45	
ST07	Kveldsro Terrasse 11A	2024-09-13 01:30:00	54,0	65,6	-6,0	45	
ST03	Holtet 18	2024-09-13 01:30:00	64,6	76,8	0,0	45	
ST02	Professor Kohts vei 60A	2024-09-13 01:30:00	54,5	65,2	-6,0	45	
ST08	Kveldsro Terrasse 3	2024-09-13 01:30:00	49,7	61,2	-6,0	45	
ST01	Oksenøyveien 25	2024-09-13 01:30:00	45,6	59,2	-6,0	45	
ST12	Arnstein Arnebergs vei 30	2024-09-13 01:30:00	64,3	78,6	-6,0	45	
ST11	Professor Kohts vei 27	2024-09-13 01:30:00	54,8	74,5	-6,0	45	
ST09	Professor Kohts vei 109	2024-09-13 01:30:00	56,9	75,1	-6,0	45	
ST13	Kveldsrosvingen 1	2024-09-13 01:00:00	54,4	60,1	-6,0	45	
ST07	Kveldsro Terrasse 11A	2024-09-13 01:00:00	54,1	63,1	-6,0	45	
ST03	Holtet 18	2024-09-13 01:00:00	65,1	75,5	0,0	45	
ST02	Professor Kohts vei 60A	2024-09-13 01:00:00	54,9	65,1	-6,0	45	
ST08	Kveldsro Terrasse 3	2024-09-13 01:00:00	50,0	58,6	-6,0	45	
ST01	Oksenøyveien 25	2024-09-13 01:00:00	46,0	58,2	-6,0	45	
ST12	Arnstein Arnebergs vei 30	2024-09-13 01:00:00	64,9	78,4	-6,0	45	
ST11	Professor Kohts vei 27	2024-09-13 01:00:00	56,3	75,5	-6,0	45	
ST09	Professor Kohts vei 109	2024-09-13 01:00:00	57,0	71,9	-6,0	45	
ST13	Kveldsrosvingen 1	2024-09-13 00:30:00	54,7	64,6	-6,0	45	
ST07	Kveldsro Terrasse 11A	2024-09-13 00:30:00	54,2	61,1	-6,0	45	
ST03	Holtet 18	2024-09-13 00:30:00	65,0	75,4	0,0	45	
ST02	Professor Kohts vei 60A	2024-09-13 00:30:00	55,2	64,5	-6,0	45	
ST08	Kveldsro Terrasse 3	2024-09-13 00:30:00	49,9	57,5	-6,0	45	
ST01	Oksenøyveien 25	2024-09-13 00:30:00	46,5	59,6	-6,0	45	
ST12	Arnstein Arnebergs vei 30	2024-09-13 00:30:00	64,2	76,7	-6,0	45	
ST11	Professor Kohts vei 27	2024-09-13 00:30:00	56,2	69,4	-6,0	45	
ST09	Professor Kohts vei 109	2024-09-13 00:30:00	57,6	73,2	-6,0	45	
ST13	Kveldsrosvingen 1	2024-09-13 00:00:00	54,9	61,8	-6,0	45	
ST07	Kveldsro Terrasse 11A	2024-09-13 00:00:00	55,2	63,8	-6,0	45	
ST03	Holtet 18	2024-09-13 00:00:00	66,1	78,7	0,0	45	
ST02	Professor Kohts vei 60A	2024-09-13 00:00:00	56,5	66,4	-6,0	45	
ST08	Kveldsro Terrasse 3	2024-09-13 00:00:00	51,2	61,2	-6,0	45	
ST01	Oksenøyveien 25	2024-09-13 00:00:00	46,4	59,5	-6,0	45	
ST12	Arnstein Arnebergs vei 30	2024-09-13 00:00:00	65,6	82,0	-6,0	45	
ST11	Professor Kohts vei 27	2024-09-13 00:00:00	57,5	73,4	-6,0	45	
ST09	Professor Kohts vei 109	2024-09-13 00:00:00	58,5	72,6	-6,0	45	
ST13	Kveldsrosvingen 1	2024-09-12 23:30:00	56,7	64,7	-6,0	45	
ST07	Kveldsro Terrasse 11A	2024-09-12 23:30:00	57,8	66,1	-6,0	45	
ST03	Holtet 18	2024-09-12 23:30:00	67,9	77,5	0,0	45	
ST02	Professor Kohts vei 60A	2024-09-12 23:30:00	57,9	66,0	-6,0	45	
ST08	Kveldsro Terrasse 3	2024-09-12 23:30:00	53,0	61,3	-6,0	45	
ST01	Oksenøyveien 25	2024-09-12 23:30:00	48,7	58,0	-6,0	45	
ST12	Arnstein Arnebergs vei 30	2024-09-12 23:30:00	67,1	79,1	-6,0	45	

Namn	Adress	Datum	LEQ dBa	LMAX dBa	dbOffset	Larm	Kommentar
ST11	Professor Kohts vei 27	2024-09-12 23:30:00	59,4	78,6	-6,0	45	
ST09	Professor Kohts vei 109	2024-09-12 23:30:00	60,6	71,9	-6,0	45	
ST13	Kveldsrosvingen 1	2024-09-12 23:00:00	57,6	63,7	-6,0	55	
ST07	Kveldsro Terrasse 11A	2024-09-12 23:00:00	58,8	65,0	-6,0	55	
ST03	Holtet 18	2024-09-12 23:00:00	68,6	76,0	0,0	55	
ST02	Professor Kohts vei 60A	2024-09-12 23:00:00	59,1	68,9	-6,0	55	
ST08	Kveldsro Terrasse 3	2024-09-12 23:00:00	54,0	60,2	-6,0	55	
ST01	Oksenøyveien 25	2024-09-12 23:00:00	48,8	60,2	-6,0	55	
ST12	Arnstein Arnebergs vei 30	2024-09-12 23:00:00	68,0	79,4	-6,0	55	
ST11	Professor Kohts vei 27	2024-09-12 23:00:00	60,4	73,0	-6,0	55	
ST09	Professor Kohts vei 109	2024-09-12 23:00:00	61,9	76,7	-6,0	55	
ST13	Kveldsrosvingen 1	2024-09-12 22:30:00	58,9	64,3	-6,0	55	
ST07	Kveldsro Terrasse 11A	2024-09-12 22:30:00	59,8	66,7	-6,0	55	
ST03	Holtet 18	2024-09-12 22:30:00	70,0	78,2	0,0	55	
ST02	Professor Kohts vei 60A	2024-09-12 22:30:00	60,4	70,2	-6,0	55	
ST08	Kveldsro Terrasse 3	2024-09-12 22:30:00	55,5	64,3	-6,0	55	
ST01	Oksenøyveien 25	2024-09-12 22:30:00	59,5	73,4	-6,0	55	
ST12	Arnstein Arnebergs vei 30	2024-09-12 22:30:00	69,0	79,5	-6,0	55	
ST11	Professor Kohts vei 27	2024-09-12 22:30:00	63,2	80,5	-6,0	55	
ST09	Professor Kohts vei 109	2024-09-12 22:30:00	63,7	74,8	-6,0	55	
ST13	Kveldsrosvingen 1	2024-09-12 22:00:00	59,5	65,9	-6,0	55	
ST07	Kveldsro Terrasse 11A	2024-09-12 22:00:00	60,4	65,5	-6,0	55	
ST03	Holtet 18	2024-09-12 22:00:00	70,6	78,5	0,0	55	
ST02	Professor Kohts vei 60A	2024-09-12 22:00:00	61,6	71,5	-6,0	55	
ST08	Kveldsro Terrasse 3	2024-09-12 22:00:00	56,0	68,4	-6,0	55	
ST01	Oksenøyveien 25	2024-09-12 22:00:00	56,2	73,9	-6,0	55	
ST12	Arnstein Arnebergs vei 30	2024-09-12 22:00:00	69,6	79,6	-6,0	55	
ST11	Professor Kohts vei 27	2024-09-12 22:00:00	62,9	77,1	-6,0	55	
ST09	Professor Kohts vei 109	2024-09-12 22:00:00	64,3	80,6	-6,0	55	
ST13	Kveldsrosvingen 1	2024-09-12 21:30:00	59,9	67,8	-6,0	55	
ST07	Kveldsro Terrasse 11A	2024-09-12 21:30:00	61,4	74,7	-6,0	55	
ST03	Holtet 18	2024-09-12 21:30:00	71,8	79,7	0,0	55	
ST02	Professor Kohts vei 60A	2024-09-12 21:30:00	62,7	76,5	-6,0	55	
ST08	Kveldsro Terrasse 3	2024-09-12 21:30:00	56,7	65,3	-6,0	55	
ST01	Oksenøyveien 25	2024-09-12 21:30:00	57,9	73,1	-6,0	55	
ST12	Arnstein Arnebergs vei 30	2024-09-12 21:30:00	70,7	79,4	-6,0	55	
ST11	Professor Kohts vei 27	2024-09-12 21:30:00	61,5	82,1	-6,0	55	
ST09	Professor Kohts vei 109	2024-09-12 21:30:00	62,9	73,4	-6,0	55	
ST13	Kveldsrosvingen 1	2024-09-12 21:00:00	60,1	67,1	-6,0	55	
ST07	Kveldsro Terrasse 11A	2024-09-12 21:00:00	61,7	66,2	-6,0	55	
ST03	Holtet 18	2024-09-12 21:00:00	71,8	77,2	0,0	55	
ST02	Professor Kohts vei 60A	2024-09-12 21:00:00	61,8	68,5	-6,0	55	
ST08	Kveldsro Terrasse 3	2024-09-12 21:00:00	56,9	65,2	-6,0	55	
ST01	Oksenøyveien 25	2024-09-12 21:00:00	52,3	60,4	-6,0	55	

Namn	Adress	Datum	LEQ dBa	LMAX dBa	dbOffset	Larm	Kommentar
ST12	Arnstein Arnebergs vei 30	2024-09-12 21:00:00	70,8	78,0	-6,0	55	
ST11	Professor Kohts vei 27	2024-09-12 21:00:00	60,9	73,1	-6,0	55	
ST09	Professor Kohts vei 109	2024-09-12 21:00:00	63,2	73,9	-6,0	55	
ST13	Kveldsrosvingen 1	2024-09-12 20:30:00	60,0	69,0	-6,0	55	
ST07	Kveldsro Terrasse 11A	2024-09-12 20:30:00	61,9	80,4	-6,0	55	
ST03	Holtet 18	2024-09-12 20:30:00	71,9	76,4	0,0	55	
ST02	Professor Kohts vei 60A	2024-09-12 20:30:00	63,2	69,7	-6,0	55	
ST08	Kveldsro Terrasse 3	2024-09-12 20:30:00	57,3	67,9	-6,0	55	
ST01	Oksenøyveien 25	2024-09-12 20:30:00	49,3	63,5	-6,0	55	
ST12	Arnstein Arnebergs vei 30	2024-09-12 20:30:00	71,4	80,3	-6,0	55	
ST11	Professor Kohts vei 27	2024-09-12 20:30:00	61,6	73,0	-6,0	55	
ST09	Professor Kohts vei 109	2024-09-12 20:30:00	63,8	73,3	-6,0	55	
ST13	Kveldsrosvingen 1	2024-09-12 20:00:00	61,1	66,8	-6,0	55	
ST07	Kveldsro Terrasse 11A	2024-09-12 20:00:00	62,6	67,5	-6,0	55	
ST03	Holtet 18	2024-09-12 20:00:00	71,9	77,0	0,0	55	
ST02	Professor Kohts vei 60A	2024-09-12 20:00:00	64,0	69,1	-6,0	55	
ST08	Kveldsro Terrasse 3	2024-09-12 20:00:00	58,2	62,3	-6,0	55	
ST01	Oksenøyveien 25	2024-09-12 20:00:00	47,8	57,1	-6,0	55	
ST12	Arnstein Arnebergs vei 30	2024-09-12 20:00:00	71,8	84,6	-6,0	55	
ST11	Professor Kohts vei 27	2024-09-12 20:00:00	62,3	70,5	-6,0	55	
ST09	Professor Kohts vei 109	2024-09-12 20:00:00	64,7	74,6	-6,0	55	
ST13	Kveldsrosvingen 1	2024-09-12 19:30:00	61,4	76,5	-6,0	55	
ST07	Kveldsro Terrasse 11A	2024-09-12 19:30:00	63,8	88,2	-6,0	55	
ST03	Holtet 18	2024-09-12 19:30:00	71,3	78,2	0,0	55	
ST02	Professor Kohts vei 60A	2024-09-12 19:30:00	64,2	71,3	-6,0	55	
ST08	Kveldsro Terrasse 3	2024-09-12 19:30:00	58,9	79,5	-6,0	55	
ST01	Oksenøyveien 25	2024-09-12 19:30:00	47,9	60,1	-6,0	55	
ST12	Arnstein Arnebergs vei 30	2024-09-12 19:30:00	71,9	81,9	-6,0	55	
ST11	Professor Kohts vei 27	2024-09-12 19:30:00	62,9	80,4	-6,0	55	
ST09	Professor Kohts vei 109	2024-09-12 19:30:00	65,2	75,2	-6,0	55	
ST13	Kveldsrosvingen 1	2024-09-12 19:00:00	63,8	77,6	-6,0	60	
ST07	Kveldsro Terrasse 11A	2024-09-12 19:00:00	63,3	75,4	-6,0	60	
ST03	Holtet 18	2024-09-12 19:00:00	71,7	76,4	0,0	60	
ST02	Professor Kohts vei 60A	2024-09-12 19:00:00	64,5	69,8	-6,0	60	
ST08	Kveldsro Terrasse 3	2024-09-12 19:00:00	59,4	73,6	-6,0	60	
ST01	Oksenøyveien 25	2024-09-12 19:00:00	49,7	63,8	-6,0	60	
ST12	Arnstein Arnebergs vei 30	2024-09-12 19:00:00	72,1	82,2	-6,0	60	
ST11	Professor Kohts vei 27	2024-09-12 19:00:00	63,7	73,7	-6,0	60	
ST09	Professor Kohts vei 109	2024-09-12 19:00:00	66,1	79,0	-6,0	60	
ST13	Kveldsrosvingen 1	2024-09-12 18:30:00	65,4	79,9	-6,0	60	
ST07	Kveldsro Terrasse 11A	2024-09-12 18:30:00	63,3	67,1	-6,0	60	
ST03	Holtet 18	2024-09-12 18:30:00	71,6	78,9	0,0	60	
ST02	Professor Kohts vei 60A	2024-09-12 18:30:00	64,7	69,7	-6,0	60	
ST08	Kveldsro Terrasse 3	2024-09-12 18:30:00	59,9	68,2	-6,0	60	

Namn	Adress	Datum	LEQ dBa	LMAX dBa	dbOffset	Larm	Kommentar
ST01	Oksenøyveien 25	2024-09-12 18:30:00	51,3	63,4	-6,0	60	
ST12	Arnstein Arnebergs vei 30	2024-09-12 18:30:00	72,3	81,8	-6,0	60	
ST11	Professor Kohts vei 27	2024-09-12 18:30:00	63,9	83,1	-6,0	60	
ST09	Professor Kohts vei 109	2024-09-12 18:30:00	66,4	80,8	-6,0	60	
ST13	Kveldsrosvingen 1	2024-09-12 18:00:00	65,0	79,3	-6,0	60	
ST07	Kveldsro Terrasse 11A	2024-09-12 18:00:00	64,0	68,7	-6,0	60	
ST03	Holtet 18	2024-09-12 18:00:00	71,8	76,6	0,0	60	
ST02	Professor Kohts vei 60A	2024-09-12 18:00:00	65,3	72,5	-6,0	60	
ST08	Kveldsro Terrasse 3	2024-09-12 18:00:00	60,4	68,8	-6,0	60	
ST01	Oksenøyveien 25	2024-09-12 18:00:00	50,5	68,4	-6,0	60	
ST12	Arnstein Arnebergs vei 30	2024-09-12 18:00:00	72,8	80,9	-6,0	60	
ST11	Professor Kohts vei 27	2024-09-12 18:00:00	64,5	80,3	-6,0	60	
ST09	Professor Kohts vei 109	2024-09-12 18:00:00	66,8	76,4	-6,0	60	
ST13	Kveldsrosvingen 1	2024-09-12 17:30:00	64,8	79,7	-6,0	60	
ST07	Kveldsro Terrasse 11A	2024-09-12 17:30:00	62,9	78,3	-6,0	60	
ST03	Holtet 18	2024-09-12 17:30:00	70,8	82,7	0,0	60	
ST02	Professor Kohts vei 60A	2024-09-12 17:30:00	65,6	75,4	-6,0	60	
ST08	Kveldsro Terrasse 3	2024-09-12 17:30:00	59,7	74,6	-6,0	60	
ST01	Oksenøyveien 25	2024-09-12 17:30:00	50,8	65,1	-6,0	60	
ST12	Arnstein Arnebergs vei 30	2024-09-12 17:30:00	72,8	83,2	-6,0	60	
ST11	Professor Kohts vei 27	2024-09-12 17:30:00	65,1	71,8	-6,0	60	
ST09	Professor Kohts vei 109	2024-09-12 17:30:00	66,4	84,6	-6,0	60	
ST13	Kveldsrosvingen 1	2024-09-12 17:00:00	65,8	82,1	-6,0	60	
ST07	Kveldsro Terrasse 11A	2024-09-12 17:00:00	63,7	72,3	-6,0	60	
ST03	Holtet 18	2024-09-12 17:00:00	71,4	78,1	0,0	60	
ST02	Professor Kohts vei 60A	2024-09-12 17:00:00	64,9	69,9	-6,0	60	
ST08	Kveldsro Terrasse 3	2024-09-12 17:00:00	60,4	68,9	-6,0	60	
ST01	Oksenøyveien 25	2024-09-12 17:00:00	52,0	64,6	-6,0	60	
ST12	Arnstein Arnebergs vei 30	2024-09-12 17:00:00	72,2	85,4	-6,0	60	
ST11	Professor Kohts vei 27	2024-09-12 17:00:00	65,0	76,1	-6,0	60	
ST09	Professor Kohts vei 109	2024-09-12 17:00:00	66,8	80,8	-6,0	60	
ST13	Kveldsrosvingen 1	2024-09-12 16:30:00	65,5	83,3	-6,0	60	
ST07	Kveldsro Terrasse 11A	2024-09-12 16:30:00	63,4	73,8	-6,0	60	
ST03	Holtet 18	2024-09-12 16:30:00	70,0	80,2	0,0	60	
ST02	Professor Kohts vei 60A	2024-09-12 16:30:00	63,2	73,8	-6,0	60	
ST08	Kveldsro Terrasse 3	2024-09-12 16:30:00	60,0	69,9	-6,0	60	
ST01	Oksenøyveien 25	2024-09-12 16:30:00	51,0	64,8	-6,0	60	
ST12	Arnstein Arnebergs vei 30	2024-09-12 16:30:00	71,5	81,5	-6,0	60	
ST11	Professor Kohts vei 27	2024-09-12 16:30:00	65,9	77,4	-6,0	60	
ST09	Professor Kohts vei 109	2024-09-12 16:30:00	67,3	79,7	-6,0	60	
ST13	Kveldsrosvingen 1	2024-09-12 16:00:00	64,9	81,7	-6,0	60	
ST07	Kveldsro Terrasse 11A	2024-09-12 16:00:00	62,5	72,7	-6,0	60	
ST03	Holtet 18	2024-09-12 16:00:00	69,5	86,2	0,0	60	
ST02	Professor Kohts vei 60A	2024-09-12 16:00:00	62,7	71,7	-6,0	60	



Namn	Adress	Datum	LEQ dBa	LMAX dBa	dbOffset	Larm	Kommentar
ST08	Kveldsro Terrasse 3	2024-09-12 16:00:00	58,9	74,3	-6,0	60	
ST01	Oksenøyveien 25	2024-09-12 16:00:00	49,0	68,2	-6,0	60	
ST12	Arnstein Arnebergs vei 30	2024-09-12 16:00:00	71,5	80,8	-6,0	60	
ST11	Professor Kohts vei 27	2024-09-12 16:00:00	65,3	73,7	-6,0	60	
ST09	Professor Kohts vei 109	2024-09-12 16:00:00	65,7	75,3	-6,0	60	
ST13	Kveldsrosvingen 1	2024-09-12 15:30:00	59,8	74,2	-6,0	60	
ST07	Kveldsro Terrasse 11A	2024-09-12 15:30:00	57,8	70,3	-6,0	60	
ST03	Holtet 18	2024-09-12 15:30:00	66,4	72,7	0,0	60	
ST02	Professor Kohts vei 60A	2024-09-12 15:30:00	59,8	66,4	-6,0	60	
ST08	Kveldsro Terrasse 3	2024-09-12 15:30:00	54,6	63,4	-6,0	60	
ST01	Oksenøyveien 25	2024-09-12 15:30:00	48,0	63,4	-6,0	60	
ST12	Arnstein Arnebergs vei 30	2024-09-12 15:30:00	71,0	83,0	-6,0	60	
ST11	Professor Kohts vei 27	2024-09-12 15:30:00	65,3	78,9	-6,0	60	
ST09	Professor Kohts vei 109	2024-09-12 15:30:00	64,9	78,7	-6,0	60	
ST13	Kveldsrosvingen 1	2024-09-12 15:00:00	62,4	79,0	-6,0	60	
ST07	Kveldsro Terrasse 11A	2024-09-12 15:00:00	58,8	68,2	-6,0	60	
ST03	Holtet 18	2024-09-12 15:00:00	66,8	85,2	0,0	60	
ST02	Professor Kohts vei 60A	2024-09-12 15:00:00	62,3	72,2	-6,0	60	
ST08	Kveldsro Terrasse 3	2024-09-12 15:00:00	56,2	66,8	-6,0	60	
ST01	Oksenøyveien 25	2024-09-12 15:00:00	48,1	61,9	-6,0	60	
ST12	Arnstein Arnebergs vei 30	2024-09-12 15:00:00	71,5	79,9	-6,0	60	
ST11	Professor Kohts vei 27	2024-09-12 15:00:00	64,2	72,2	-6,0	60	
ST09	Professor Kohts vei 109	2024-09-12 15:00:00	64,2	75,2	-6,0	60	
ST13	Kveldsrosvingen 1	2024-09-12 14:30:00	66,6	79,0	-6,0	60	
ST07	Kveldsro Terrasse 11A	2024-09-12 14:30:00	60,0	65,6	-6,0	60	
ST03	Holtet 18	2024-09-12 14:30:00	68,3	76,6	0,0	60	
ST02	Professor Kohts vei 60A	2024-09-12 14:30:00	63,5	69,6	-6,0	60	
ST08	Kveldsro Terrasse 3	2024-09-12 14:30:00	57,9	66,5	-6,0	60	
ST01	Oksenøyveien 25	2024-09-12 14:30:00	49,1	66,6	-6,0	60	
ST12	Arnstein Arnebergs vei 30	2024-09-12 14:30:00	72,4	81,1	-6,0	60	
ST11	Professor Kohts vei 27	2024-09-12 14:30:00	64,1	74,1	-6,0	60	
ST09	Professor Kohts vei 109	2024-09-12 14:30:00	64,3	78,6	-6,0	60	
ST13	Kveldsrosvingen 1	2024-09-12 14:00:00	65,0	79,9	-6,0	60	
ST07	Kveldsro Terrasse 11A	2024-09-12 14:00:00	60,9	65,7	-6,0	60	
ST03	Holtet 18	2024-09-12 14:00:00	69,4	75,3	0,0	60	
ST02	Professor Kohts vei 60A	2024-09-12 14:00:00	65,4	69,4	-6,0	60	
ST08	Kveldsro Terrasse 3	2024-09-12 14:00:00	58,3	74,5	-6,0	60	
ST01	Oksenøyveien 25	2024-09-12 14:00:00	50,1	67,3	-6,0	60	
ST12	Arnstein Arnebergs vei 30	2024-09-12 14:00:00	73,0	81,7	-6,0	60	
ST11	Professor Kohts vei 27	2024-09-12 14:00:00	63,5	73,6	-6,0	60	
ST09	Professor Kohts vei 109	2024-09-12 14:00:00	65,6	84,9	-6,0	60	
ST13	Kveldsrosvingen 1	2024-09-12 13:30:00	65,0	77,2	-6,0	60	
ST07	Kveldsro Terrasse 11A	2024-09-12 13:30:00	62,6	66,7	-6,0	60	
ST03	Holtet 18	2024-09-12 13:30:00	70,6	75,0	0,0	60	

Namn	Adress	Datum	LEQ dBa	LMAX dBa	dbOffset	Larm	Kommentar
ST02	Professor Kohts vei 60A	2024-09-12 13:30:00	65,1	69,7	-6,0	60	
ST08	Kveldsro Terrasse 3	2024-09-12 13:30:00	59,6	66,6	-6,0	60	
ST01	Oksenøyveien 25	2024-09-12 13:30:00	53,5	77,9	-6,0	60	
ST12	Arnstein Arnebergs vei 30	2024-09-12 13:30:00	72,8	79,2	-6,0	60	
ST11	Professor Kohts vei 27	2024-09-12 13:30:00	63,4	76,1	-6,0	60	
ST09	Professor Kohts vei 109	2024-09-12 13:30:00	65,2	76,0	-6,0	60	
ST13	Kveldsrosvingen 1	2024-09-12 13:00:00	66,1	80,5	-6,0	60	
ST07	Kveldsro Terrasse 11A	2024-09-12 13:00:00	61,9	74,6	-6,0	60	
ST03	Holtet 18	2024-09-12 13:00:00	71,5	82,7	0,0	60	
ST02	Professor Kohts vei 60A	2024-09-12 13:00:00	65,6	75,4	-6,0	60	
ST08	Kveldsro Terrasse 3	2024-09-12 13:00:00	60,0	69,3	-6,0	60	
ST01	Oksenøyveien 25	2024-09-12 13:00:00	54,3	80,0	-6,0	60	
ST12	Arnstein Arnebergs vei 30	2024-09-12 13:00:00	72,9	84,5	-6,0	60	
ST11	Professor Kohts vei 27	2024-09-12 13:00:00	63,8	84,2	-6,0	60	
ST09	Professor Kohts vei 109	2024-09-12 13:00:00	66,3	79,0	-6,0	60	
ST13	Kveldsrosvingen 1	2024-09-12 12:30:00	70,1	87,8	-6,0	60	
ST07	Kveldsro Terrasse 11A	2024-09-12 12:30:00	62,9	67,1	-6,0	60	
ST03	Holtet 18	2024-09-12 12:30:00	71,7	76,6	0,0	60	
ST02	Professor Kohts vei 60A	2024-09-12 12:30:00	65,1	74,6	-6,0	60	
ST08	Kveldsro Terrasse 3	2024-09-12 12:30:00	60,9	71,7	-6,0	60	
ST01	Oksenøyveien 25	2024-09-12 12:30:00	54,1	72,7	-6,0	60	
ST12	Arnstein Arnebergs vei 30	2024-09-12 12:30:00	73,3	87,7	-6,0	60	
ST11	Professor Kohts vei 27	2024-09-12 12:30:00	64,9	89,4	-6,0	60	
ST09	Professor Kohts vei 109	2024-09-12 12:30:00	66,9	76,1	-6,0	60	
ST13	Kveldsrosvingen 1	2024-09-12 12:00:00	71,8	83,1	-6,0	60	
ST07	Kveldsro Terrasse 11A	2024-09-12 12:00:00	64,3	68,8	-6,0	60	
ST03	Holtet 18	2024-09-12 12:00:00	71,7	76,5	0,0	60	
ST02	Professor Kohts vei 60A	2024-09-12 12:00:00	65,1	73,4	-6,0	60	
ST08	Kveldsro Terrasse 3	2024-09-12 12:00:00	61,7	70,8	-6,0	60	
ST01	Oksenøyveien 25	2024-09-12 12:00:00	52,4	75,7	-6,0	60	
ST12	Arnstein Arnebergs vei 30	2024-09-12 12:00:00	72,6	79,2	-6,0	60	
ST11	Professor Kohts vei 27	2024-09-12 12:00:00	63,4	72,8	-6,0	60	
ST09	Professor Kohts vei 109	2024-09-12 12:00:00	67,2	78,9	-6,0	60	
ST13	Kveldsrosvingen 1	2024-09-12 11:30:00	63,6	76,8	-6,0	60	
ST07	Kveldsro Terrasse 11A	2024-09-12 11:30:00	64,5	71,1	-6,0	60	
ST03	Holtet 18	2024-09-12 11:30:00	71,0	80,2	0,0	60	
ST02	Professor Kohts vei 60A	2024-09-12 11:30:00	64,6	69,2	-6,0	60	
ST08	Kveldsro Terrasse 3	2024-09-12 11:30:00	59,1	67,8	-6,0	60	
ST01	Oksenøyveien 25	2024-09-12 11:30:00	47,7	58,0	-6,0	60	
ST12	Arnstein Arnebergs vei 30	2024-09-12 11:30:00	72,9	83,5	-6,0	60	
ST11	Professor Kohts vei 27	2024-09-12 11:30:00	62,7	76,3	-6,0	60	
ST09	Professor Kohts vei 109	2024-09-12 11:30:00	65,7	76,2	-6,0	60	
ST13	Kveldsrosvingen 1	2024-09-12 11:00:00	67,5	83,7	-6,0	60	
ST07	Kveldsro Terrasse 11A	2024-09-12 11:00:00	60,3	64,6	-6,0	60	

Namn	Adress	Datum	LEQ dBa	LMAX dBa	dbOffset	Larm	Kommentar
ST03	Holtet 18	2024-09-12 11:00:00	70,6	76,7	0,0	60	
ST02	Professor Kohts vei 60A	2024-09-12 11:00:00	65,0	90,7	-6,0	60	
ST08	Kveldsro Terrasse 3	2024-09-12 11:00:00	58,7	68,2	-6,0	60	
ST01	Oksenøyveien 25	2024-09-12 11:00:00	49,0	72,9	-6,0	60	
ST12	Arnstein Arnebergs vei 30	2024-09-12 11:00:00	72,6	79,8	-6,0	60	
ST11	Professor Kohts vei 27	2024-09-12 11:00:00	63,1	75,2	-6,0	60	
ST09	Professor Kohts vei 109	2024-09-12 11:00:00	65,6	77,5	-6,0	60	
ST13	Kveldsrosvingen 1	2024-09-12 10:30:00	69,4	86,0	-6,0	60	
ST07	Kveldsro Terrasse 11A	2024-09-12 10:30:00	61,1	69,1	-6,0	60	
ST03	Holtet 18	2024-09-12 10:30:00	70,5	76,7	0,0	60	
ST02	Professor Kohts vei 60A	2024-09-12 10:30:00	66,1	75,5	-6,0	60	
ST08	Kveldsro Terrasse 3	2024-09-12 10:30:00	58,5	66,5	-6,0	60	
ST01	Oksenøyveien 25	2024-09-12 10:30:00	52,1	66,2	-6,0	60	
ST12	Arnstein Arnebergs vei 30	2024-09-12 10:30:00	72,9	82,5	-6,0	60	
ST11	Professor Kohts vei 27	2024-09-12 10:30:00	63,6	76,1	-6,0	60	
ST09	Professor Kohts vei 109	2024-09-12 10:30:00	65,3	76,8	-6,0	60	
ST13	Kveldsrosvingen 1	2024-09-12 10:00:00	68,6	85,7	-6,0	60	
ST07	Kveldsro Terrasse 11A	2024-09-12 10:00:00	61,1	67,2	-6,0	60	
ST03	Holtet 18	2024-09-12 10:00:00	70,0	78,7	0,0	60	
ST02	Professor Kohts vei 60A	2024-09-12 10:00:00	65,2	74,9	-6,0	60	
ST08	Kveldsro Terrasse 3	2024-09-12 10:00:00	59,0	74,2	-6,0	60	
ST01	Oksenøyveien 25	2024-09-12 10:00:00	52,8	68,4	-6,0	60	
ST12	Arnstein Arnebergs vei 30	2024-09-12 10:00:00	73,0	85,3	-6,0	60	
ST11	Professor Kohts vei 27	2024-09-12 10:00:00	63,9	74,7	-6,0	60	
ST09	Professor Kohts vei 109	2024-09-12 10:00:00	65,4	76,5	-6,0	60	
ST13	Kveldsrosvingen 1	2024-09-12 09:30:00	71,1	83,7	-6,0	60	
ST07	Kveldsro Terrasse 11A	2024-09-12 09:30:00	60,5	66,2	-6,0	60	
ST03	Holtet 18	2024-09-12 09:30:00	71,2	78,6	0,0	60	
ST02	Professor Kohts vei 60A	2024-09-12 09:30:00	64,3	68,4	-6,0	60	
ST08	Kveldsro Terrasse 3	2024-09-12 09:30:00	59,6	70,5	-6,0	60	
ST01	Oksenøyveien 25	2024-09-12 09:30:00	54,7	73,6	-6,0	60	
ST12	Arnstein Arnebergs vei 30	2024-09-12 09:30:00	72,9	79,3	-6,0	60	
ST11	Professor Kohts vei 27	2024-09-12 09:30:00	64,3	74,0	-6,0	60	
ST09	Professor Kohts vei 109	2024-09-12 09:30:00	66,1	81,2	-6,0	60	
ST13	Kveldsrosvingen 1	2024-09-12 09:00:00	68,7	92,4	-6,0	60	
ST07	Kveldsro Terrasse 11A	2024-09-12 09:00:00	58,8	66,9	-6,0	60	
ST08	Kveldsro Terrasse 3	2024-09-12 09:00:00	59,0	71,0	-6,0	60	
ST03	Holtet 18	2024-09-12 09:00:00	71,5	83,6	0,0	60	
ST02	Professor Kohts vei 60A	2024-09-12 09:00:00	64,2	69,7	-6,0	60	
ST01	Oksenøyveien 25	2024-09-12 09:00:00	52,8	72,8	-6,0	60	
ST12	Arnstein Arnebergs vei 30	2024-09-12 09:00:00	72,9	86,2	-6,0	60	
ST11	Professor Kohts vei 27	2024-09-12 09:00:00	65,1	82,3	-6,0	60	
ST09	Professor Kohts vei 109	2024-09-12 09:00:00	65,8	79,4	-6,0	60	
ST13	Kveldsrosvingen 1	2024-09-12 08:30:00	70,2	85,0	-6,0	60	

Namn	Adress	Datum	LEQ dBa	LMAX dBa	dbOffset	Larm	Kommentar
ST07	Kveldsro Terrasse 11A	2024-09-12 08:30:00	59,1	65,4	-6,0	60	
ST08	Kveldsro Terrasse 3	2024-09-12 08:30:00	58,8	82,1	-6,0	60	
ST03	Holtet 18	2024-09-12 08:30:00	72,5	77,2	0,0	60	
ST02	Professor Kohts vei 60A	2024-09-12 08:30:00	64,5	69,4	-6,0	60	
ST01	Oksenøyveien 25	2024-09-12 08:30:00	53,7	66,1	-6,0	60	
ST12	Arnstein Arnebergs vei 30	2024-09-12 08:30:00	73,3	84,9	-6,0	60	
ST11	Professor Kohts vei 27	2024-09-12 08:30:00	66,0	78,6	-6,0	60	
ST09	Professor Kohts vei 109	2024-09-12 08:30:00	66,2	79,9	-6,0	60	
ST13	Kveldsrosvingen 1	2024-09-12 08:00:00	71,6	85,2	-6,0	60	
ST07	Kveldsro Terrasse 11A	2024-09-12 08:00:00	60,3	69,4	-6,0	60	
ST08	Kveldsro Terrasse 3	2024-09-12 08:00:00	62,1	72,5	-6,0	60	
ST03	Holtet 18	2024-09-12 08:00:00	74,7	89,4	0,0	60	
ST02	Professor Kohts vei 60A	2024-09-12 08:00:00	64,6	69,1	-6,0	60	
ST01	Oksenøyveien 25	2024-09-12 08:00:00	53,5	68,5	-6,0	60	
ST12	Arnstein Arnebergs vei 30	2024-09-12 08:00:00	73,6	88,1	-6,0	60	
ST11	Professor Kohts vei 27	2024-09-12 08:00:00	65,7	73,2	-6,0	60	
ST09	Professor Kohts vei 109	2024-09-12 08:00:00	69,0	90,7	-6,0	60	
ST13	Kveldsrosvingen 1	2024-09-12 07:30:00	69,9	82,0	-6,0	60	
ST07	Kveldsro Terrasse 11A	2024-09-12 07:30:00	61,0	69,0	-6,0	60	
ST08	Kveldsro Terrasse 3	2024-09-12 07:30:00	60,9	69,7	-6,0	60	
ST03	Holtet 18	2024-09-12 07:30:00	72,7	77,7	0,0	60	
ST02	Professor Kohts vei 60A	2024-09-12 07:30:00	64,6	68,6	-6,0	60	
ST01	Oksenøyveien 25	2024-09-12 07:30:00	54,1	75,1	-6,0	60	
ST12	Arnstein Arnebergs vei 30	2024-09-12 07:30:00	73,7	83,9	-6,0	60	
ST11	Professor Kohts vei 27	2024-09-12 07:30:00	65,3	73,2	-6,0	60	
ST09	Professor Kohts vei 109	2024-09-12 07:30:00	67,4	76,4	-6,0	60	
ST13	Kveldsrosvingen 1	2024-09-12 07:00:00	65,3	83,3	-6,0	60	
ST07	Kveldsro Terrasse 11A	2024-09-12 07:00:00	61,2	66,3	-6,0	60	
ST08	Kveldsro Terrasse 3	2024-09-12 07:00:00	57,8	69,5	-6,0	60	
ST03	Holtet 18	2024-09-12 07:00:00	72,6	82,0	0,0	60	
ST02	Professor Kohts vei 60A	2024-09-12 07:00:00	64,2	71,6	-6,0	60	
ST01	Oksenøyveien 25	2024-09-12 07:00:00	51,7	68,2	-6,0	60	
ST12	Arnstein Arnebergs vei 30	2024-09-12 07:00:00	73,5	79,9	-6,0	60	
ST11	Professor Kohts vei 27	2024-09-12 07:00:00	64,6	74,5	-6,0	60	
ST09	Professor Kohts vei 109	2024-09-12 07:00:00	64,9	77,4	-6,0	60	
ST13	Kveldsrosvingen 1	2024-09-12 06:30:00	61,0	69,1	-6,0	45	
ST07	Kveldsro Terrasse 11A	2024-09-12 06:30:00	62,1	68,6	-6,0	45	
ST08	Kveldsro Terrasse 3	2024-09-12 06:30:00	57,7	64,8	-6,0	45	
ST03	Holtet 18	2024-09-12 06:30:00	72,4	82,6	0,0	45	
ST02	Professor Kohts vei 60A	2024-09-12 06:30:00	63,9	72,9	-6,0	45	
ST01	Oksenøyveien 25	2024-09-12 06:30:00	50,4	59,7	-6,0	45	
ST12	Arnstein Arnebergs vei 30	2024-09-12 06:30:00	73,4	84,6	-6,0	45	
ST11	Professor Kohts vei 27	2024-09-12 06:30:00	63,1	93,7	-6,0	45	
ST09	Professor Kohts vei 109	2024-09-12 06:30:00	64,3	75,3	-6,0	45	

Namn	Adress	Datum	LEQ dBa	LMAX dBa	dbOffset	Larm	Kommentar
ST13	Kveldsrosvingen 1	2024-09-12 06:00:00	61,3	66,2	-6,0	45	
ST07	Kveldsro Terrasse 11A	2024-09-12 06:00:00	63,0	66,8	-6,0	45	
ST08	Kveldsro Terrasse 3	2024-09-12 06:00:00	58,4	62,5	-6,0	45	
ST03	Holtet 18	2024-09-12 06:00:00	72,4	77,3	0,0	45	
ST02	Professor Kohts vei 60A	2024-09-12 06:00:00	62,0	67,4	-6,0	45	
ST01	Oksenøyveien 25	2024-09-12 06:00:00	49,8	57,2	-6,0	45	
ST12	Arnstein Arnebergs vei 30	2024-09-12 06:00:00	72,3	80,1	-6,0	45	
ST11	Professor Kohts vei 27	2024-09-12 06:00:00	60,1	80,5	-6,0	45	
ST09	Professor Kohts vei 109	2024-09-12 06:00:00	64,4	74,6	-6,0	45	
ST13	Kveldsrosvingen 1	2024-09-12 05:30:00	60,1	75,9	-6,0	45	
ST07	Kveldsro Terrasse 11A	2024-09-12 05:30:00	59,9	67,1	-6,0	45	
ST08	Kveldsro Terrasse 3	2024-09-12 05:30:00	55,6	62,6	-6,0	45	
ST03	Holtet 18	2024-09-12 05:30:00	69,2	76,7	0,0	45	
ST02	Professor Kohts vei 60A	2024-09-12 05:30:00	59,5	67,0	-6,0	45	
ST01	Oksenøyveien 25	2024-09-12 05:30:00	46,6	57,8	-6,0	45	
ST12	Arnstein Arnebergs vei 30	2024-09-12 05:30:00	69,9	81,3	-6,0	45	
ST11	Professor Kohts vei 27	2024-09-12 05:30:00	54,3	70,1	-6,0	45	
ST09	Professor Kohts vei 109	2024-09-12 05:30:00	61,4	75,9	-6,0	45	
ST13	Kveldsrosvingen 1	2024-09-12 05:00:00	58,5	63,3	-6,0	45	
ST07	Kveldsro Terrasse 11A	2024-09-12 05:00:00	57,1	65,4	-6,0	45	
ST08	Kveldsro Terrasse 3	2024-09-12 05:00:00	53,1	62,0	-6,0	45	
ST03	Holtet 18	2024-09-12 05:00:00	66,3	76,8	0,0	45	
ST02	Professor Kohts vei 60A	2024-09-12 05:00:00	57,7	66,2	-6,0	45	
ST01	Oksenøyveien 25	2024-09-12 05:00:00	43,9	56,5	-6,0	45	
ST12	Arnstein Arnebergs vei 30	2024-09-12 05:00:00	67,3	81,0	-6,0	45	
ST11	Professor Kohts vei 27	2024-09-12 05:00:00	53,7	70,5	-6,0	45	
ST09	Professor Kohts vei 109	2024-09-12 05:00:00	58,6	71,6	-6,0	45	
ST13	Kveldsrosvingen 1	2024-09-12 04:30:00	57,9	63,7	-6,0	45	
ST07	Kveldsro Terrasse 11A	2024-09-12 04:30:00	55,8	64,8	-6,0	45	
ST08	Kveldsro Terrasse 3	2024-09-12 04:30:00	52,1	61,6	-6,0	45	
ST02	Professor Kohts vei 60A	2024-09-12 04:30:00	56,3	66,6	-6,0	45	
ST03	Holtet 18	2024-09-12 04:30:00	64,6	75,6	0,0	45	
ST01	Oksenøyveien 25	2024-09-12 04:30:00	41,8	56,6	-6,0	45	
ST12	Arnstein Arnebergs vei 30	2024-09-12 04:30:00	65,6	78,1	-6,0	45	
ST11	Professor Kohts vei 27	2024-09-12 04:30:00	53,7	70,4	-6,0	45	
ST09	Professor Kohts vei 109	2024-09-12 04:30:00	57,8	75,8	-6,0	45	
ST13	Kveldsrosvingen 1	2024-09-12 04:00:00	57,7	67,3	-6,0	45	
ST07	Kveldsro Terrasse 11A	2024-09-12 04:00:00	56,0	64,6	-6,0	45	
ST08	Kveldsro Terrasse 3	2024-09-12 04:00:00	52,3	61,8	-6,0	45	
ST02	Professor Kohts vei 60A	2024-09-12 04:00:00	55,3	65,9	-6,0	45	
ST03	Holtet 18	2024-09-12 04:00:00	64,1	74,8	0,0	45	
ST01	Oksenøyveien 25	2024-09-12 04:00:00	42,7	57,5	-6,0	45	
ST12	Arnstein Arnebergs vei 30	2024-09-12 04:00:00	65,1	79,2	-6,0	45	
ST11	Professor Kohts vei 27	2024-09-12 04:00:00	51,9	72,6	-6,0	45	

Namn	Adress	Datum	LEQ dBa	LMAX dBa	dbOffset	Larm	Kommentar
ST09	Professor Kohts vei 109	2024-09-12 04:00:00	57,2	72,2	-6,0	45	
ST13	Kveldsrosvingen 1	2024-09-12 03:30:00	57,5	66,9	-6,0	45	
ST07	Kveldsro Terrasse 11A	2024-09-12 03:30:00	55,0	65,5	-6,0	45	
ST08	Kveldsro Terrasse 3	2024-09-12 03:30:00	51,8	62,0	-6,0	45	
ST02	Professor Kohts vei 60A	2024-09-12 03:30:00	53,9	67,6	-6,0	45	
ST03	Holtet 18	2024-09-12 03:30:00	63,1	75,6	0,0	45	
ST01	Oksenøyveien 25	2024-09-12 03:30:00	41,6	57,8	-6,0	45	
ST12	Arnstein Arnebergs vei 30	2024-09-12 03:30:00	64,1	78,4	-6,0	45	
ST11	Professor Kohts vei 27	2024-09-12 03:30:00	52,4	72,8	-6,0	45	
ST09	Professor Kohts vei 109	2024-09-12 03:30:00	56,9	77,3	-6,0	45	
ST13	Kveldsrosvingen 1	2024-09-12 03:00:00	58,4	68,0	-6,0	45	
ST07	Kveldsro Terrasse 11A	2024-09-12 03:00:00	54,8	66,1	-6,0	45	
ST08	Kveldsro Terrasse 3	2024-09-12 03:00:00	51,8	63,4	-6,0	45	
ST02	Professor Kohts vei 60A	2024-09-12 03:00:00	54,5	66,3	-6,0	45	
ST03	Holtet 18	2024-09-12 03:00:00	62,1	75,5	0,0	45	
ST01	Oksenøyveien 25	2024-09-12 03:00:00	42,7	58,1	-6,0	45	
ST12	Arnstein Arnebergs vei 30	2024-09-12 03:00:00	63,1	78,5	-6,0	45	
ST11	Professor Kohts vei 27	2024-09-12 03:00:00	53,5	73,2	-6,0	45	
ST09	Professor Kohts vei 109	2024-09-12 03:00:00	56,1	73,9	-6,0	45	
ST13	Kveldsrosvingen 1	2024-09-12 02:30:00	57,9	69,2	-6,0	45	
ST07	Kveldsro Terrasse 11A	2024-09-12 02:30:00	52,9	64,6	-6,0	45	
ST08	Kveldsro Terrasse 3	2024-09-12 02:30:00	49,7	59,8	-6,0	45	
ST02	Professor Kohts vei 60A	2024-09-12 02:30:00	53,8	67,2	-6,0	45	
ST03	Holtet 18	2024-09-12 02:30:00	61,5	74,5	0,0	45	
ST01	Oksenøyveien 25	2024-09-12 02:30:00	41,1	60,0	-6,0	45	
ST12	Arnstein Arnebergs vei 30	2024-09-12 02:30:00	62,4	78,3	-6,0	45	
ST11	Professor Kohts vei 27	2024-09-12 02:30:00	51,5	73,6	-6,0	45	
ST09	Professor Kohts vei 109	2024-09-12 02:30:00	54,7	74,1	-6,0	45	
ST13	Kveldsrosvingen 1	2024-09-12 02:00:00	57,5	67,7	-6,0	45	
ST07	Kveldsro Terrasse 11A	2024-09-12 02:00:00	52,6	63,9	-6,0	45	
ST08	Kveldsro Terrasse 3	2024-09-12 02:00:00	49,2	59,4	-6,0	45	
ST02	Professor Kohts vei 60A	2024-09-12 02:00:00	53,7	68,0	-6,0	45	
ST03	Holtet 18	2024-09-12 02:00:00	61,1	73,5	0,0	45	
ST01	Oksenøyveien 25	2024-09-12 02:00:00	39,2	59,6	-6,0	45	
ST12	Arnstein Arnebergs vei 30	2024-09-12 02:00:00	62,2	77,4	-6,0	45	
ST11	Professor Kohts vei 27	2024-09-12 02:00:00	50,9	67,8	-6,0	45	
ST09	Professor Kohts vei 109	2024-09-12 02:00:00	55,0	71,5	-6,0	45	
ST13	Kveldsrosvingen 1	2024-09-12 01:30:00	57,2	65,7	-6,0	45	
ST07	Kveldsro Terrasse 11A	2024-09-12 01:30:00	55,0	66,8	-6,0	45	
ST08	Kveldsro Terrasse 3	2024-09-12 01:30:00	51,3	64,1	-6,0	45	
ST02	Professor Kohts vei 60A	2024-09-12 01:30:00	55,4	68,3	-6,0	45	
ST03	Holtet 18	2024-09-12 01:30:00	63,0	75,7	0,0	45	
ST01	Oksenøyveien 25	2024-09-12 01:30:00	39,2	59,9	-6,0	45	
ST12	Arnstein Arnebergs vei 30	2024-09-12 01:30:00	64,0	78,7	-6,0	45	

Namn	Adress	Datum	LEQ dBa	LMAX dBa	dbOffset	Larm	Kommentar
ST11	Professor Kohts vei 27	2024-09-12 01:30:00	53,6	72,9	-6,0	45	
ST09	Professor Kohts vei 109	2024-09-12 01:30:00	57,0	71,9	-6,0	45	
ST13	Kveldsrosvingen 1	2024-09-12 01:00:00	57,4	65,2	-6,0	45	
ST07	Kveldsro Terrasse 11A	2024-09-12 01:00:00	55,5	65,0	-6,0	45	
ST08	Kveldsro Terrasse 3	2024-09-12 01:00:00	51,7	61,8	-6,0	45	
ST02	Professor Kohts vei 60A	2024-09-12 01:00:00	56,3	65,5	-6,0	45	
ST03	Holtet 18	2024-09-12 01:00:00	63,7	74,8	0,0	45	
ST01	Oksenøyveien 25	2024-09-12 01:00:00	40,2	57,2	-6,0	45	
ST12	Arnstein Arnebergs vei 30	2024-09-12 01:00:00	64,4	80,6	-6,0	45	
ST11	Professor Kohts vei 27	2024-09-12 01:00:00	54,7	73,1	-6,0	45	
ST09	Professor Kohts vei 109	2024-09-12 01:00:00	57,5	71,1	-6,0	45	
ST13	Kveldsrosvingen 1	2024-09-12 00:30:00	62,8	78,1	-6,0	45	
ST07	Kveldsro Terrasse 11A	2024-09-12 00:30:00	56,7	67,2	-6,0	45	
ST08	Kveldsro Terrasse 3	2024-09-12 00:30:00	54,0	65,0	-6,0	45	
ST02	Professor Kohts vei 60A	2024-09-12 00:30:00	56,7	64,6	-6,0	45	
ST03	Holtet 18	2024-09-12 00:30:00	64,5	76,9	0,0	45	
ST01	Oksenøyveien 25	2024-09-12 00:30:00	40,9	58,5	-6,0	45	
ST12	Arnstein Arnebergs vei 30	2024-09-12 00:30:00	64,9	78,6	-6,0	45	
ST11	Professor Kohts vei 27	2024-09-12 00:30:00	53,8	72,4	-6,0	45	
ST09	Professor Kohts vei 109	2024-09-12 00:30:00	58,3	74,4	-6,0	45	
ST13	Kveldsrosvingen 1	2024-09-12 00:00:00	64,0	71,1	-6,0	45	
ST07	Kveldsro Terrasse 11A	2024-09-12 00:00:00	57,4	65,9	-6,0	45	
ST08	Kveldsro Terrasse 3	2024-09-12 00:00:00	54,1	61,7	-6,0	45	
ST02	Professor Kohts vei 60A	2024-09-12 00:00:00	57,6	67,6	-6,0	45	
ST03	Holtet 18	2024-09-12 00:00:00	65,0	76,2	0,0	45	
ST01	Oksenøyveien 25	2024-09-12 00:00:00	41,0	54,2	-6,0	45	
ST12	Arnstein Arnebergs vei 30	2024-09-12 00:00:00	65,4	77,6	-6,0	45	
ST11	Professor Kohts vei 27	2024-09-12 00:00:00	55,1	69,5	-6,0	45	
ST09	Professor Kohts vei 109	2024-09-12 00:00:00	59,4	75,8	-6,0	45	
ST13	Kveldsrosvingen 1	2024-09-11 23:30:00	63,3	72,2	-6,0	45	
ST07	Kveldsro Terrasse 11A	2024-09-11 23:30:00	58,0	65,7	-6,0	45	
ST08	Kveldsro Terrasse 3	2024-09-11 23:30:00	54,8	65,1	-6,0	45	
ST02	Professor Kohts vei 60A	2024-09-11 23:30:00	58,1	65,5	-6,0	45	
ST03	Holtet 18	2024-09-11 23:30:00	65,7	76,3	0,0	45	
ST01	Oksenøyveien 25	2024-09-11 23:30:00	42,1	54,0	-6,0	45	
ST12	Arnstein Arnebergs vei 30	2024-09-11 23:30:00	66,0	77,0	-6,0	45	
ST11	Professor Kohts vei 27	2024-09-11 23:30:00	56,2	73,8	-6,0	45	
ST09	Professor Kohts vei 109	2024-09-11 23:30:00	59,3	70,6	-6,0	45	
ST13	Kveldsrosvingen 1	2024-09-11 23:00:00	61,9	74,1	-6,0	55	
ST07	Kveldsro Terrasse 11A	2024-09-11 23:00:00	59,9	77,9	-6,0	55	
ST08	Kveldsro Terrasse 3	2024-09-11 23:00:00	56,2	72,1	-6,0	55	
ST02	Professor Kohts vei 60A	2024-09-11 23:00:00	60,2	74,8	-6,0	55	
ST03	Holtet 18	2024-09-11 23:00:00	67,4	80,3	0,0	55	
ST01	Oksenøyveien 25	2024-09-11 23:00:00	46,0	66,2	-6,0	55	

Namn	Adress	Datum	LEQ dBa	LMAX dBa	dbOffset	Larm	Kommentar
ST12	Arnstein Arnebergs vei 30	2024-09-11 23:00:00	66,5	78,4	-6,0	55	
ST11	Professor Kohts vei 27	2024-09-11 23:00:00	58,5	79,1	-6,0	55	
ST09	Professor Kohts vei 109	2024-09-11 23:00:00	61,4	78,1	-6,0	55	
ST13	Kveldsrosvingen 1	2024-09-11 22:30:00	62,7	70,1	-6,0	55	
ST07	Kveldsro Terrasse 11A	2024-09-11 22:30:00	60,5	65,9	-6,0	55	
ST08	Kveldsro Terrasse 3	2024-09-11 22:30:00	56,9	67,8	-6,0	55	
ST02	Professor Kohts vei 60A	2024-09-11 22:30:00	61,2	67,0	-6,0	55	
ST03	Holtet 18	2024-09-11 22:30:00	68,5	75,8	0,0	55	
ST01	Oksenøyveien 25	2024-09-11 22:30:00	43,9	54,6	-6,0	55	
ST12	Arnstein Arnebergs vei 30	2024-09-11 22:30:00	67,6	78,7	-6,0	55	
ST11	Professor Kohts vei 27	2024-09-11 22:30:00	58,5	73,8	-6,0	55	
ST09	Professor Kohts vei 109	2024-09-11 22:30:00	62,7	78,4	-6,0	55	
ST13	Kveldsrosvingen 1	2024-09-11 22:00:00	63,7	72,0	-6,0	55	
ST07	Kveldsro Terrasse 11A	2024-09-11 22:00:00	61,1	67,2	-6,0	55	
ST08	Kveldsro Terrasse 3	2024-09-11 22:00:00	57,5	63,5	-6,0	55	
ST02	Professor Kohts vei 60A	2024-09-11 22:00:00	62,3	69,4	-6,0	55	
ST03	Holtet 18	2024-09-11 22:00:00	68,9	80,1	0,0	55	
ST01	Oksenøyveien 25	2024-09-11 22:00:00	44,5	59,8	-6,0	55	
ST12	Arnstein Arnebergs vei 30	2024-09-11 22:00:00	68,5	82,0	-6,0	55	
ST11	Professor Kohts vei 27	2024-09-11 22:00:00	59,2	72,2	-6,0	55	
ST09	Professor Kohts vei 109	2024-09-11 22:00:00	63,2	73,0	-6,0	55	
ST13	Kveldsrosvingen 1	2024-09-11 21:30:00	64,5	72,1	-6,0	55	
ST07	Kveldsro Terrasse 11A	2024-09-11 21:30:00	62,3	69,6	-6,0	55	
ST08	Kveldsro Terrasse 3	2024-09-11 21:30:00	58,3	66,0	-6,0	55	
ST02	Professor Kohts vei 60A	2024-09-11 21:30:00	63,0	71,6	-6,0	55	
ST03	Holtet 18	2024-09-11 21:30:00	69,8	77,8	0,0	55	
ST01	Oksenøyveien 25	2024-09-11 21:30:00	45,5	58,5	-6,0	55	
ST12	Arnstein Arnebergs vei 30	2024-09-11 21:30:00	69,7	78,9	-6,0	55	
ST11	Professor Kohts vei 27	2024-09-11 21:30:00	60,9	72,7	-6,0	55	
ST09	Professor Kohts vei 109	2024-09-11 21:30:00	64,5	76,8	-6,0	55	
ST13	Kveldsrosvingen 1	2024-09-11 21:00:00	64,8	72,4	-6,0	55	
ST07	Kveldsro Terrasse 11A	2024-09-11 21:00:00	63,0	68,0	-6,0	55	
ST08	Kveldsro Terrasse 3	2024-09-11 21:00:00	59,3	67,1	-6,0	55	
ST02	Professor Kohts vei 60A	2024-09-11 21:00:00	63,6	69,7	-6,0	55	
ST03	Holtet 18	2024-09-11 21:00:00	70,5	76,1	0,0	55	
ST01	Oksenøyveien 25	2024-09-11 21:00:00	47,1	61,2	-6,0	55	
ST12	Arnstein Arnebergs vei 30	2024-09-11 21:00:00	70,7	78,6	-6,0	55	
ST11	Professor Kohts vei 27	2024-09-11 21:00:00	61,9	71,0	-6,0	55	
ST09	Professor Kohts vei 109	2024-09-11 21:00:00	64,6	72,0	-6,0	55	
ST09	Professor Kohts vei 109	2024-09-11 20:45:00	64,7	73,4	-6,0	55	
ST13	Kveldsrosvingen 1	2024-09-11 20:30:00	64,8	71,1	-6,0	55	
ST07	Kveldsro Terrasse 11A	2024-09-11 20:30:00	63,5	68,9	-6,0	55	
ST08	Kveldsro Terrasse 3	2024-09-11 20:30:00	60,0	65,7	-6,0	55	
ST02	Professor Kohts vei 60A	2024-09-11 20:30:00	64,2	71,7	-6,0	55	



Namn	Adress	Datum	LEQ dBa	LMAX dBa	dbOffset	Larm	Kommentar
ST03	Holtet 18	2024-09-11 20:30:00	70,5	76,8	0,0	55	
ST01	Oksenøyveien 25	2024-09-11 20:30:00	46,7	55,6	-6,0	55	
ST12	Arnstein Arnebergs vei 30	2024-09-11 20:30:00	70,8	77,8	-6,0	55	
ST11	Professor Kohts vei 27	2024-09-11 20:30:00	62,2	73,6	-6,0	55	
ST09	Professor Kohts vei 109	2024-09-11 20:15:00	65,6	73,1	-6,0	55	
ST13	Kveldsrosvingen 1	2024-09-11 20:00:00	65,9	73,6	-6,0	55	
ST07	Kveldsro Terrasse 11A	2024-09-11 20:00:00	63,5	75,2	-6,0	55	
ST08	Kveldsro Terrasse 3	2024-09-11 20:00:00	60,2	73,5	-6,0	55	
ST02	Professor Kohts vei 60A	2024-09-11 20:00:00	64,3	74,4	-6,0	55	
ST03	Holtet 18	2024-09-11 20:00:00	71,1	81,4	0,0	55	
ST01	Oksenøyveien 25	2024-09-11 20:00:00	48,3	70,5	-6,0	55	
ST12	Arnstein Arnebergs vei 30	2024-09-11 20:00:00	71,0	78,6	-6,0	55	
ST11	Professor Kohts vei 27	2024-09-11 20:00:00	62,7	78,1	-6,0	55	
ST13	Kveldsrosvingen 1	2024-09-11 19:30:00	64,7	69,1	-6,0	55	
ST07	Kveldsro Terrasse 11A	2024-09-11 19:30:00	63,9	68,7	-6,0	55	
ST08	Kveldsro Terrasse 3	2024-09-11 19:30:00	60,1	66,4	-6,0	55	
ST02	Professor Kohts vei 60A	2024-09-11 19:30:00	64,9	71,7	-6,0	55	
ST03	Holtet 18	2024-09-11 19:30:00	71,3	86,1	0,0	55	
ST01	Oksenøyveien 25	2024-09-11 19:30:00	47,7	63,1	-6,0	55	
ST12	Arnstein Arnebergs vei 30	2024-09-11 19:30:00	71,5	81,0	-6,0	55	
ST11	Professor Kohts vei 27	2024-09-11 19:30:00	63,1	72,2	-6,0	55	
ST13	Kveldsrosvingen 1	2024-09-11 19:00:00	67,6	87,1	-6,0	60	
ST07	Kveldsro Terrasse 11A	2024-09-11 19:00:00	63,9	69,1	-6,0	60	
ST08	Kveldsro Terrasse 3	2024-09-11 19:00:00	60,3	70,3	-6,0	60	
ST02	Professor Kohts vei 60A	2024-09-11 19:00:00	64,8	70,8	-6,0	60	
ST03	Holtet 18	2024-09-11 19:00:00	71,0	75,3	0,0	60	
ST01	Oksenøyveien 25	2024-09-11 19:00:00	50,2	70,9	-6,0	60	
ST12	Arnstein Arnebergs vei 30	2024-09-11 19:00:00	71,8	79,6	-6,0	60	
ST11	Professor Kohts vei 27	2024-09-11 19:00:00	63,7	72,5	-6,0	60	
ST09	Professor Kohts vei 109	2024-09-11 19:00:00	66,5	80,1	-6,0	60	
ST09	Professor Kohts vei 109	2024-09-11 18:45:00	67,3	81,0	-6,0	60	
ST13	Kveldsrosvingen 1	2024-09-11 18:30:00	69,4	86,1	-6,0	60	
ST07	Kveldsro Terrasse 11A	2024-09-11 18:30:00	64,6	75,7	-6,0	60	
ST08	Kveldsro Terrasse 3	2024-09-11 18:30:00	61,1	76,4	-6,0	60	
ST02	Professor Kohts vei 60A	2024-09-11 18:30:00	65,3	69,7	-6,0	60	
ST03	Holtet 18	2024-09-11 18:30:00	71,5	82,3	0,0	60	
ST01	Oksenøyveien 25	2024-09-11 18:30:00	51,5	66,4	-6,0	60	
ST12	Arnstein Arnebergs vei 30	2024-09-11 18:30:00	72,2	85,2	-6,0	60	
ST11	Professor Kohts vei 27	2024-09-11 18:30:00	64,6	73,1	-6,0	60	
ST13	Kveldsrosvingen 1	2024-09-11 18:00:00	69,7	88,5	-6,0	60	
ST07	Kveldsro Terrasse 11A	2024-09-11 18:00:00	64,4	70,3	-6,0	60	
ST08	Kveldsro Terrasse 3	2024-09-11 18:00:00	61,4	69,5	-6,0	60	
ST02	Professor Kohts vei 60A	2024-09-11 18:00:00	65,4	75,9	-6,0	60	
ST03	Holtet 18	2024-09-11 18:00:00	71,7	83,0	0,0	60	

Namn	Adress	Datum	LEQ dBa	LMAX dBa	dbOffset	Larm	Kommentar
ST01	Oksenøyveien 25	2024-09-11 18:00:00	52,2	73,1	-6,0	60	
ST12	Arnstein Arnebergs vei 30	2024-09-11 18:00:00	72,6	92,4	-6,0	60	
ST11	Professor Kohts vei 27	2024-09-11 18:00:00	64,2	73,9	-6,0	60	
ST13	Kveldsrosvingen 1	2024-09-11 17:30:00	70,5	86,9	-6,0	60	
ST07	Kveldsro Terrasse 11A	2024-09-11 17:30:00	64,7	76,4	-6,0	60	
ST08	Kveldsro Terrasse 3	2024-09-11 17:30:00	62,1	73,8	-6,0	60	
ST02	Professor Kohts vei 60A	2024-09-11 17:30:00	65,8	70,7	-6,0	60	
ST03	Holtet 18	2024-09-11 17:30:00	72,3	80,0	0,0	60	
ST01	Oksenøyveien 25	2024-09-11 17:30:00	51,2	63,6	-6,0	60	
ST12	Arnstein Arnebergs vei 30	2024-09-11 17:30:00	71,9	78,1	-6,0	60	
ST11	Professor Kohts vei 27	2024-09-11 17:30:00	64,6	73,1	-6,0	60	
ST09	Professor Kohts vei 109	2024-09-11 17:15:00	68,4	80,3	-6,0	60	
ST13	Kveldsrosvingen 1	2024-09-11 17:00:00	70,7	87,6	-6,0	60	
ST07	Kveldsro Terrasse 11A	2024-09-11 17:00:00	64,5	74,8	-6,0	60	
ST08	Kveldsro Terrasse 3	2024-09-11 17:00:00	62,3	70,8	-6,0	60	
ST02	Professor Kohts vei 60A	2024-09-11 17:00:00	65,7	74,0	-6,0	60	
ST03	Holtet 18	2024-09-11 17:00:00	72,0	88,8	0,0	60	
ST01	Oksenøyveien 25	2024-09-11 17:00:00	51,0	64,3	-6,0	60	
ST12	Arnstein Arnebergs vei 30	2024-09-11 17:00:00	71,6	85,6	-6,0	60	
ST11	Professor Kohts vei 27	2024-09-11 17:00:00	65,0	74,4	-6,0	60	
ST13	Kveldsrosvingen 1	2024-09-11 16:30:00	71,2	87,3	-6,0	60	
ST07	Kveldsro Terrasse 11A	2024-09-11 16:30:00	64,4	71,4	-6,0	60	
ST08	Kveldsro Terrasse 3	2024-09-11 16:30:00	62,0	75,0	-6,0	60	
ST02	Professor Kohts vei 60A	2024-09-11 16:30:00	65,7	70,3	-6,0	60	
ST03	Holtet 18	2024-09-11 16:30:00	71,4	85,8	0,0	60	
ST01	Oksenøyveien 25	2024-09-11 16:30:00	51,9	68,1	-6,0	60	
ST12	Arnstein Arnebergs vei 30	2024-09-11 16:30:00	71,4	82,3	-6,0	60	
ST11	Professor Kohts vei 27	2024-09-11 16:30:00	65,6	77,0	-6,0	60	
ST13	Kveldsrosvingen 1	2024-09-11 16:00:00	71,0	83,7	-6,0	60	
ST07	Kveldsro Terrasse 11A	2024-09-11 16:00:00	62,9	79,5	-6,0	60	
ST08	Kveldsro Terrasse 3	2024-09-11 16:00:00	63,3	76,7	-6,0	60	
ST02	Professor Kohts vei 60A	2024-09-11 16:00:00	64,3	71,1	-6,0	60	
ST03	Holtet 18	2024-09-11 16:00:00	69,5	77,7	0,0	60	
ST01	Oksenøyveien 25	2024-09-11 16:00:00	50,9	64,1	-6,0	60	
ST12	Arnstein Arnebergs vei 30	2024-09-11 16:00:00	71,6	86,9	-6,0	60	
ST11	Professor Kohts vei 27	2024-09-11 16:00:00	65,9	80,8	-6,0	60	
ST09	Professor Kohts vei 109	2024-09-11 15:45:00	65,3	77,4	-6,0	60	
ST13	Kveldsrosvingen 1	2024-09-11 15:30:00	65,6	82,2	-6,0	60	
ST07	Kveldsro Terrasse 11A	2024-09-11 15:30:00	59,7	68,0	-6,0	60	
ST08	Kveldsro Terrasse 3	2024-09-11 15:30:00	58,3	73,6	-6,0	60	
ST02	Professor Kohts vei 60A	2024-09-11 15:30:00	65,4	69,8	-6,0	60	
ST03	Holtet 18	2024-09-11 15:30:00	68,0	73,6	0,0	60	
ST01	Oksenøyveien 25	2024-09-11 15:30:00	48,5	69,2	-6,0	60	
ST12	Arnstein Arnebergs vei 30	2024-09-11 15:30:00	67,9	85,3	-6,0	60	

Namn	Adress	Datum	LEQ dBa	LMAX dBa	dbOffset	Larm	Kommentar
ST11	Professor Kohts vei 27	2024-09-11 15:30:00	65,7	73,7	-6,0	60	
ST13	Kveldsrosvingen 1	2024-09-11 15:00:00	70,7	89,1	-6,0	60	
ST07	Kveldsro Terrasse 11A	2024-09-11 15:00:00	64,5	72,8	-6,0	60	
ST08	Kveldsro Terrasse 3	2024-09-11 15:00:00	63,3	76,3	-6,0	60	
ST02	Professor Kohts vei 60A	2024-09-11 15:00:00	66,1	70,9	-6,0	60	
ST03	Holtet 18	2024-09-11 15:00:00	71,5	79,6	0,0	60	
ST01	Oksenøyveien 25	2024-09-11 15:00:00	52,3	73,7	-6,0	60	
ST12	Arnstein Arnebergs vei 30	2024-09-11 15:00:00	72,1	81,8	-6,0	60	
ST11	Professor Kohts vei 27	2024-09-11 15:00:00	65,1	76,5	-6,0	60	
ST09	Professor Kohts vei 109	2024-09-11 15:00:00	68,0	79,6	-6,0	60	
ST13	Kveldsrosvingen 1	2024-09-11 14:30:00	71,3	87,5	-6,0	60	
ST07	Kveldsro Terrasse 11A	2024-09-11 14:30:00	64,6	69,7	-6,0	60	
ST08	Kveldsro Terrasse 3	2024-09-11 14:30:00	64,1	76,2	-6,0	60	
ST02	Professor Kohts vei 60A	2024-09-11 14:30:00	66,2	76,7	-6,0	60	
ST03	Holtet 18	2024-09-11 14:30:00	72,4	80,5	0,0	60	
ST01	Oksenøyveien 25	2024-09-11 14:30:00	51,1	70,6	-6,0	60	
ST12	Arnstein Arnebergs vei 30	2024-09-11 14:30:00	72,4	80,9	-6,0	60	
ST11	Professor Kohts vei 27	2024-09-11 14:30:00	64,6	73,4	-6,0	60	
ST09	Professor Kohts vei 109	2024-09-11 14:30:00	71,0	79,7	-6,0	60	
ST09	Professor Kohts vei 109	2024-09-11 14:15:00	68,9	81,4	-6,0	60	
ST13	Kveldsrosvingen 1	2024-09-11 14:00:00	70,2	87,7	-6,0	60	
ST07	Kveldsro Terrasse 11A	2024-09-11 14:00:00	64,2	74,8	-6,0	60	
ST08	Kveldsro Terrasse 3	2024-09-11 14:00:00	63,0	79,1	-6,0	60	
ST02	Professor Kohts vei 60A	2024-09-11 14:00:00	65,9	71,1	-6,0	60	
ST03	Holtet 18	2024-09-11 14:00:00	72,0	81,6	0,0	60	
ST01	Oksenøyveien 25	2024-09-11 14:00:00	50,9	65,4	-6,0	60	
ST12	Arnstein Arnebergs vei 30	2024-09-11 14:00:00	72,5	82,6	-6,0	60	
ST11	Professor Kohts vei 27	2024-09-11 14:00:00	63,8	74,8	-6,0	60	
ST13	Kveldsrosvingen 1	2024-09-11 13:30:00	70,9	82,6	-6,0	60	
ST07	Kveldsro Terrasse 11A	2024-09-11 13:30:00	64,5	74,0	-6,0	60	
ST08	Kveldsro Terrasse 3	2024-09-11 13:30:00	63,9	79,1	-6,0	60	
ST02	Professor Kohts vei 60A	2024-09-11 13:30:00	65,6	69,6	-6,0	60	
ST03	Holtet 18	2024-09-11 13:30:00	72,2	80,4	0,0	60	
ST01	Oksenøyveien 25	2024-09-11 13:30:00	50,8	62,0	-6,0	60	
ST12	Arnstein Arnebergs vei 30	2024-09-11 13:30:00	72,3	83,1	-6,0	60	
ST11	Professor Kohts vei 27	2024-09-11 13:30:00	63,9	72,6	-6,0	60	
ST09	Professor Kohts vei 109	2024-09-11 13:15:00	68,4	78,2	-6,0	60	
ST13	Kveldsrosvingen 1	2024-09-11 13:00:00	70,7	85,3	-6,0	60	
ST07	Kveldsro Terrasse 11A	2024-09-11 13:00:00	63,6	69,5	-6,0	60	
ST08	Kveldsro Terrasse 3	2024-09-11 13:00:00	62,8	76,9	-6,0	60	
ST02	Professor Kohts vei 60A	2024-09-11 13:00:00	65,6	70,6	-6,0	60	
ST03	Holtet 18	2024-09-11 13:00:00	71,7	76,8	0,0	60	
ST01	Oksenøyveien 25	2024-09-11 13:00:00	50,6	63,6	-6,0	60	
ST12	Arnstein Arnebergs vei 30	2024-09-11 13:00:00	72,3	92,4	-6,0	60	

Namn	Adress	Datum	LEQ dBa	LMAX dBa	dbOffset	Larm	Kommentar
ST11	Professor Kohts vei 27	2024-09-11 13:00:00	63,8	76,3	-6,0	60	
ST13	Kveldsrosvingen 1	2024-09-11 12:30:00	74,4	91,6	-6,0	60	
ST07	Kveldsro Terrasse 11A	2024-09-11 12:30:00	64,3	73,6	-6,0	60	
ST08	Kveldsro Terrasse 3	2024-09-11 12:30:00	64,6	74,4	-6,0	60	
ST02	Professor Kohts vei 60A	2024-09-11 12:30:00	65,7	70,2	-6,0	60	
ST03	Holtet 18	2024-09-11 12:30:00	72,1	82,4	0,0	60	
ST01	Oksenøyveien 25	2024-09-11 12:30:00	51,0	63,6	-6,0	60	
ST12	Arnstein Arnebergs vei 30	2024-09-11 12:30:00	72,5	81,9	-6,0	60	
ST11	Professor Kohts vei 27	2024-09-11 12:30:00	63,8	72,3	-6,0	60	
ST09	Professor Kohts vei 109	2024-09-11 12:15:00	68,9	81,6	-6,0	60	
ST13	Kveldsrosvingen 1	2024-09-11 12:00:00	73,1	91,9	-6,0	60	
ST07	Kveldsro Terrasse 11A	2024-09-11 12:00:00	65,8	81,6	-6,0	60	
ST08	Kveldsro Terrasse 3	2024-09-11 12:00:00	65,1	81,5	-6,0	60	
ST02	Professor Kohts vei 60A	2024-09-11 12:00:00	65,5	72,5	-6,0	60	
ST03	Holtet 18	2024-09-11 12:00:00	72,6	86,7	0,0	60	
ST01	Oksenøyveien 25	2024-09-11 12:00:00	50,5	67,5	-6,0	60	
ST12	Arnstein Arnebergs vei 30	2024-09-11 12:00:00	72,5	80,7	-6,0	60	
ST11	Professor Kohts vei 27	2024-09-11 12:00:00	64,1	78,0	-6,0	60	
ST09	Professor Kohts vei 109	2024-09-11 11:45:00	66,8	74,6	-6,0	60	
ST13	Kveldsrosvingen 1	2024-09-11 11:30:00	62,9	75,5	-6,0	60	
ST07	Kveldsro Terrasse 11A	2024-09-11 11:30:00	64,1	74,6	-6,0	60	
ST08	Kveldsro Terrasse 3	2024-09-11 11:30:00	59,8	74,8	-6,0	60	
ST02	Professor Kohts vei 60A	2024-09-11 11:30:00	65,3	72,4	-6,0	60	
ST03	Holtet 18	2024-09-11 11:30:00	70,5	78,4	0,0	60	
ST01	Oksenøyveien 25	2024-09-11 11:30:00	49,3	60,6	-6,0	60	
ST12	Arnstein Arnebergs vei 30	2024-09-11 11:30:00	72,5	80,9	-6,0	60	
ST11	Professor Kohts vei 27	2024-09-11 11:30:00	63,8	79,2	-6,0	60	
ST13	Kveldsrosvingen 1	2024-09-11 11:00:00	68,4	82,8	-6,0	60	
ST07	Kveldsro Terrasse 11A	2024-09-11 11:00:00	62,2	68,5	-6,0	60	
ST08	Kveldsro Terrasse 3	2024-09-11 11:00:00	60,0	71,5	-6,0	60	
ST02	Professor Kohts vei 60A	2024-09-11 11:00:00	64,9	69,7	-6,0	60	
ST03	Holtet 18	2024-09-11 11:00:00	70,4	84,2	0,0	60	
ST01	Oksenøyveien 25	2024-09-11 11:00:00	50,5	67,2	-6,0	60	
ST12	Arnstein Arnebergs vei 30	2024-09-11 11:00:00	72,8	85,4	-6,0	60	
ST11	Professor Kohts vei 27	2024-09-11 11:00:00	63,6	76,9	-6,0	60	
ST09	Professor Kohts vei 109	2024-09-11 11:00:00	66,4	86,6	-6,0	60	
ST07	Kveldsro Terrasse 11A	2024-09-11 10:30:00	61,8	68,1	-6,0	60	
ST08	Kveldsro Terrasse 3	2024-09-11 10:30:00	60,6	68,8	-6,0	60	
ST02	Professor Kohts vei 60A	2024-09-11 10:30:00	64,4	69,2	-6,0	60	
ST03	Holtet 18	2024-09-11 10:30:00	70,8	79,1	0,0	60	
ST01	Oksenøyveien 25	2024-09-11 10:30:00	55,3	68,0	-6,0	60	
ST13	Kveldsrosvingen 1	2024-09-11 10:30:00	71,0	85,6	-6,0	60	
ST12	Arnstein Arnebergs vei 30	2024-09-11 10:30:00	72,7	79,6	-6,0	60	
ST11	Professor Kohts vei 27	2024-09-11 10:30:00	63,8	72,8	-6,0	60	

Namn	Adress	Datum	LEQ dBa	LMAX dBa	dbOffset	Larm	Kommentar
ST09	Professor Kohts vei 109	2024-09-11 10:30:00	66,3	78,0	-6,0	60	
ST09	Professor Kohts vei 109	2024-09-11 10:15:00	66,1	78,4	-6,0	60	
ST07	Kveldsro Terrasse 11A	2024-09-11 10:00:00	62,2	67,7	-6,0	60	
ST08	Kveldsro Terrasse 3	2024-09-11 10:00:00	61,5	74,9	-6,0	60	
ST02	Professor Kohts vei 60A	2024-09-11 10:00:00	64,5	69,2	-6,0	60	
ST03	Holtet 18	2024-09-11 10:00:00	70,9	77,8	0,0	60	
ST01	Oksenøyveien 25	2024-09-11 10:00:00	53,3	65,3	-6,0	60	
ST13	Kveldsrosvingen 1	2024-09-11 10:00:00	70,6	87,7	-6,0	60	
ST12	Arnstein Arnebergs vei 30	2024-09-11 10:00:00	72,5	83,4	-6,0	60	
ST11	Professor Kohts vei 27	2024-09-11 10:00:00	64,3	73,0	-6,0	60	
ST07	Kveldsro Terrasse 11A	2024-09-11 09:30:00	61,6	65,8	-6,0	60	
ST08	Kveldsro Terrasse 3	2024-09-11 09:30:00	61,5	74,2	-6,0	60	
ST02	Professor Kohts vei 60A	2024-09-11 09:30:00	65,1	70,3	-6,0	60	
ST03	Holtet 18	2024-09-11 09:30:00	72,0	79,1	0,0	60	
ST01	Oksenøyveien 25	2024-09-11 09:30:00	53,4	65,3	-6,0	60	
ST13	Kveldsrosvingen 1	2024-09-11 09:30:00	70,5	87,2	-6,0	60	
ST12	Arnstein Arnebergs vei 30	2024-09-11 09:30:00	72,9	79,5	-6,0	60	
ST11	Professor Kohts vei 27	2024-09-11 09:30:00	64,7	75,3	-6,0	60	
ST09	Professor Kohts vei 109	2024-09-11 09:30:00	67,5	78,6	-6,0	60	
ST07	Kveldsro Terrasse 11A	2024-09-11 09:00:00	62,6	69,4	-6,0	60	
ST08	Kveldsro Terrasse 3	2024-09-11 09:00:00	61,1	72,7	-6,0	60	
ST02	Professor Kohts vei 60A	2024-09-11 09:00:00	65,2	69,4	-6,0	60	
ST03	Holtet 18	2024-09-11 09:00:00	72,0	79,5	0,0	60	
ST01	Oksenøyveien 25	2024-09-11 09:00:00	53,3	64,2	-6,0	60	
ST13	Kveldsrosvingen 1	2024-09-11 09:00:00	73,1	91,0	-6,0	60	
ST12	Arnstein Arnebergs vei 30	2024-09-11 09:00:00	73,1	79,5	-6,0	60	
ST11	Professor Kohts vei 27	2024-09-11 09:00:00	65,8	81,0	-6,0	60	
ST09	Professor Kohts vei 109	2024-09-11 09:00:00	67,8	89,2	-6,0	60	
ST09	Professor Kohts vei 109	2024-09-11 08:45:00	66,3	78,2	-6,0	60	
ST07	Kveldsro Terrasse 11A	2024-09-11 08:30:00	63,6	72,5	-6,0	60	
ST08	Kveldsro Terrasse 3	2024-09-11 08:30:00	60,3	70,4	-6,0	60	
ST02	Professor Kohts vei 60A	2024-09-11 08:30:00	65,5	70,9	-6,0	60	
ST03	Holtet 18	2024-09-11 08:30:00	71,3	76,6	0,0	60	
ST01	Oksenøyveien 25	2024-09-11 08:30:00	52,8	64,2	-6,0	60	
ST13	Kveldsrosvingen 1	2024-09-11 08:30:00	72,6	85,0	-6,0	60	
ST12	Arnstein Arnebergs vei 30	2024-09-11 08:30:00	73,1	85,2	-6,0	60	
ST11	Professor Kohts vei 27	2024-09-11 08:30:00	66,5	72,4	-6,0	60	
ST07	Kveldsro Terrasse 11A	2024-09-11 08:00:00	62,4	70,0	-6,0	60	
ST08	Kveldsro Terrasse 3	2024-09-11 08:00:00	59,2	67,2	-6,0	60	
ST02	Professor Kohts vei 60A	2024-09-11 08:00:00	66,1	69,6	-6,0	60	
ST03	Holtet 18	2024-09-11 08:00:00	71,1	79,8	0,0	60	
ST01	Oksenøyveien 25	2024-09-11 08:00:00	51,7	73,6	-6,0	60	
ST13	Kveldsrosvingen 1	2024-09-11 08:00:00	63,4	85,4	-6,0	60	
ST12	Arnstein Arnebergs vei 30	2024-09-11 08:00:00	73,1	89,6	-6,0	60	

Namn	Adress	Datum	LEQ dBa	LMAX dBa	dbOffset	Larm	Kommentar
ST11	Professor Kohts vei 27	2024-09-11 08:00:00	66,2	72,1	-6,0	60	
ST09	Professor Kohts vei 109	2024-09-11 08:00:00	66,3	81,5	-6,0	60	
ST07	Kveldsro Terrasse 11A	2024-09-11 07:30:00	62,4	71,0	-6,0	60	
ST08	Kveldsro Terrasse 3	2024-09-11 07:30:00	59,6	71,4	-6,0	60	
ST02	Professor Kohts vei 60A	2024-09-11 07:30:00	66,1	71,3	-6,0	60	
ST03	Holtet 18	2024-09-11 07:30:00	71,0	80,2	0,0	60	
ST13	Kveldsrosvingen 1	2024-09-11 07:30:00	64,0	82,1	-6,0	60	
ST12	Arnstein Arnebergs vei 30	2024-09-11 07:30:00	73,2	83,1	-6,0	60	
ST11	Professor Kohts vei 27	2024-09-11 07:30:00	66,4	75,1	-6,0	60	
ST09	Professor Kohts vei 109	2024-09-11 07:30:00	66,1	76,7	-6,0	60	
ST01	Oksenøyveien 25	2024-09-11 07:30:00	53,2	72,4	-6,0	60	
ST07	Kveldsro Terrasse 11A	2024-09-11 07:00:00	61,7	71,8	-6,0	60	
ST08	Kveldsro Terrasse 3	2024-09-11 07:00:00	58,7	71,3	-6,0	60	
ST02	Professor Kohts vei 60A	2024-09-11 07:00:00	65,6	70,7	-6,0	60	
ST03	Holtet 18	2024-09-11 07:00:00	70,7	77,4	0,0	60	
ST13	Kveldsrosvingen 1	2024-09-11 07:00:00	62,6	79,9	-6,0	60	
ST12	Arnstein Arnebergs vei 30	2024-09-11 07:00:00	73,1	82,1	-6,0	60	
ST11	Professor Kohts vei 27	2024-09-11 07:00:00	65,2	72,6	-6,0	60	
ST09	Professor Kohts vei 109	2024-09-11 07:00:00	65,0	75,1	-6,0	60	
ST01	Oksenøyveien 25	2024-09-11 07:00:00	52,2	72,3	-6,0	60	
ST07	Kveldsro Terrasse 11A	2024-09-11 06:30:00	63,3	68,1	-6,0	45	
ST08	Kveldsro Terrasse 3	2024-09-11 06:30:00	59,5	63,5	-6,0	45	
ST02	Professor Kohts vei 60A	2024-09-11 06:30:00	64,9	72,7	-6,0	45	
ST03	Holtet 18	2024-09-11 06:30:00	73,0	91,0	0,0	45	
ST13	Kveldsrosvingen 1	2024-09-11 06:30:00	62,0	70,8	-6,0	45	
ST12	Arnstein Arnebergs vei 30	2024-09-11 06:30:00	73,2	91,0	-6,0	45	
ST11	Professor Kohts vei 27	2024-09-11 06:30:00	63,6	72,9	-6,0	45	
ST09	Professor Kohts vei 109	2024-09-11 06:30:00	65,2	80,3	-6,0	45	
ST01	Oksenøyveien 25	2024-09-11 06:30:00	51,6	62,8	-6,0	45	
ST07	Kveldsro Terrasse 11A	2024-09-11 06:00:00	64,4	68,5	-6,0	45	
ST08	Kveldsro Terrasse 3	2024-09-11 06:00:00	60,6	66,5	-6,0	45	
ST02	Professor Kohts vei 60A	2024-09-11 06:00:00	63,0	68,2	-6,0	45	
ST03	Holtet 18	2024-09-11 06:00:00	72,6	77,5	0,0	45	
ST13	Kveldsrosvingen 1	2024-09-11 06:00:00	62,4	67,7	-6,0	45	
ST12	Arnstein Arnebergs vei 30	2024-09-11 06:00:00	72,5	79,1	-6,0	45	
ST11	Professor Kohts vei 27	2024-09-11 06:00:00	60,9	76,1	-6,0	45	
ST09	Professor Kohts vei 109	2024-09-11 06:00:00	65,5	81,9	-6,0	45	
ST01	Oksenøyveien 25	2024-09-11 06:00:00	51,2	63,7	-6,0	45	
ST07	Kveldsro Terrasse 11A	2024-09-11 05:30:00	61,1	67,5	-6,0	45	
ST08	Kveldsro Terrasse 3	2024-09-11 05:30:00	57,4	63,1	-6,0	45	
ST02	Professor Kohts vei 60A	2024-09-11 05:30:00	60,3	67,9	-6,0	45	
ST03	Holtet 18	2024-09-11 05:30:00	69,0	75,7	0,0	45	
ST13	Kveldsrosvingen 1	2024-09-11 05:30:00	59,5	64,0	-6,0	45	
ST12	Arnstein Arnebergs vei 30	2024-09-11 05:30:00	68,9	79,8	-6,0	45	

Namn	Adress	Datum	LEQ dBa	LMAX dBa	dbOffset	Larm	Kommentar
ST11	Professor Kohts vei 27	2024-09-11 05:30:00	56,9	71,5	-6,0	45	
ST09	Professor Kohts vei 109	2024-09-11 05:30:00	61,8	75,4	-6,0	45	
ST01	Oksenøyveien 25	2024-09-11 05:30:00	47,6	59,2	-6,0	45	
ST07	Kveldsro Terrasse 11A	2024-09-11 05:00:00	58,1	67,5	-6,0	45	
ST08	Kveldsro Terrasse 3	2024-09-11 05:00:00	54,4	63,0	-6,0	45	
ST02	Professor Kohts vei 60A	2024-09-11 05:00:00	58,7	69,4	-6,0	45	
ST03	Holtet 18	2024-09-11 05:00:00	66,4	74,8	0,0	45	
ST13	Kveldsrosvingen 1	2024-09-11 05:00:00	57,3	63,3	-6,0	45	
ST12	Arnstein Arnebergs vei 30	2024-09-11 05:00:00	66,8	80,6	-6,0	45	
ST11	Professor Kohts vei 27	2024-09-11 05:00:00	56,6	74,2	-6,0	45	
ST09	Professor Kohts vei 109	2024-09-11 05:00:00	59,4	73,4	-6,0	45	
ST01	Oksenøyveien 25	2024-09-11 05:00:00	45,3	58,4	-6,0	45	
ST07	Kveldsro Terrasse 11A	2024-09-11 04:30:00	57,0	66,6	-6,0	45	
ST08	Kveldsro Terrasse 3	2024-09-11 04:30:00	53,4	63,5	-6,0	45	
ST02	Professor Kohts vei 60A	2024-09-11 04:30:00	58,0	67,3	-6,0	45	
ST03	Holtet 18	2024-09-11 04:30:00	65,4	76,1	0,0	45	
ST13	Kveldsrosvingen 1	2024-09-11 04:30:00	56,8	64,5	-6,0	45	
ST12	Arnstein Arnebergs vei 30	2024-09-11 04:30:00	65,5	80,0	-6,0	45	
ST11	Professor Kohts vei 27	2024-09-11 04:30:00	53,0	68,6	-6,0	45	
ST09	Professor Kohts vei 109	2024-09-11 04:30:00	58,2	70,5	-6,0	45	
ST01	Oksenøyveien 25	2024-09-11 04:30:00	44,8	57,6	-6,0	45	
ST07	Kveldsro Terrasse 11A	2024-09-11 04:00:00	54,9	65,0	-6,0	45	
ST08	Kveldsro Terrasse 3	2024-09-11 04:00:00	51,2	61,2	-6,0	45	
ST02	Professor Kohts vei 60A	2024-09-11 04:00:00	54,8	66,2	-6,0	45	
ST03	Holtet 18	2024-09-11 04:00:00	63,3	74,5	0,0	45	
ST13	Kveldsrosvingen 1	2024-09-11 04:00:00	56,1	64,2	-6,0	45	
ST12	Arnstein Arnebergs vei 30	2024-09-11 04:00:00	63,5	79,7	-6,0	45	
ST11	Professor Kohts vei 27	2024-09-11 04:00:00	53,6	69,2	-6,0	45	
ST09	Professor Kohts vei 109	2024-09-11 04:00:00	56,0	70,5	-6,0	45	
ST01	Oksenøyveien 25	2024-09-11 04:00:00	43,7	57,1	-6,0	45	
ST07	Kveldsro Terrasse 11A	2024-09-11 03:30:00	54,8	65,4	-6,0	45	
ST08	Kveldsro Terrasse 3	2024-09-11 03:30:00	50,8	61,4	-6,0	45	
ST02	Professor Kohts vei 60A	2024-09-11 03:30:00	54,0	65,1	-6,0	45	
ST03	Holtet 18	2024-09-11 03:30:00	63,1	75,1	0,0	45	
ST13	Kveldsrosvingen 1	2024-09-11 03:30:00	56,1	67,4	-6,0	45	
ST12	Arnstein Arnebergs vei 30	2024-09-11 03:30:00	63,2	77,3	-6,0	45	
ST11	Professor Kohts vei 27	2024-09-11 03:30:00	51,3	70,0	-6,0	45	
ST09	Professor Kohts vei 109	2024-09-11 03:30:00	55,6	68,9	-6,0	45	
ST01	Oksenøyveien 25	2024-09-11 03:30:00	43,2	57,9	-6,0	45	
ST07	Kveldsro Terrasse 11A	2024-09-11 03:00:00	53,9	66,0	-6,0	45	
ST08	Kveldsro Terrasse 3	2024-09-11 03:00:00	50,1	66,9	-6,0	45	
ST02	Professor Kohts vei 60A	2024-09-11 03:00:00	53,3	64,8	-6,0	45	
ST03	Holtet 18	2024-09-11 03:00:00	62,4	82,0	0,0	45	
ST13	Kveldsrosvingen 1	2024-09-11 03:00:00	54,6	65,6	-6,0	45	

Namn	Adress	Datum	LEQ dBa	LMAX dBa	dbOffset	Larm	Kommentar
ST12	Arnstein Arnebergs vei 30	2024-09-11 03:00:00	62,8	79,6	-6,0	45	
ST11	Professor Kohts vei 27	2024-09-11 03:00:00	52,2	69,2	-6,0	45	
ST09	Professor Kohts vei 109	2024-09-11 03:00:00	55,7	70,7	-6,0	45	
ST01	Oksenøyveien 25	2024-09-11 03:00:00	41,9	59,0	-6,0	45	
ST07	Kveldsro Terrasse 11A	2024-09-11 02:30:00	53,5	65,3	-6,0	45	
ST08	Kveldsro Terrasse 3	2024-09-11 02:30:00	49,5	60,9	-6,0	45	
ST02	Professor Kohts vei 60A	2024-09-11 02:30:00	55,1	66,6	-6,0	45	
ST03	Holtet 18	2024-09-11 02:30:00	62,3	74,3	0,0	45	
ST13	Kveldsrosvingen 1	2024-09-11 02:30:00	56,0	67,4	-6,0	45	
ST12	Arnstein Arnebergs vei 30	2024-09-11 02:30:00	62,2	76,7	-6,0	45	
ST11	Professor Kohts vei 27	2024-09-11 02:30:00	54,5	75,4	-6,0	45	
ST09	Professor Kohts vei 109	2024-09-11 02:30:00	54,6	69,2	-6,0	45	
ST01	Oksenøyveien 25	2024-09-11 02:30:00	40,5	58,0	-6,0	45	
ST07	Kveldsro Terrasse 11A	2024-09-11 02:00:00	55,5	66,9	-6,0	45	
ST08	Kveldsro Terrasse 3	2024-09-11 02:00:00	51,5	64,1	-6,0	45	
ST02	Professor Kohts vei 60A	2024-09-11 02:00:00	55,6	66,3	-6,0	45	
ST03	Holtet 18	2024-09-11 02:00:00	63,9	75,6	0,0	45	
ST13	Kveldsrosvingen 1	2024-09-11 02:00:00	56,5	66,5	-6,0	45	
ST12	Arnstein Arnebergs vei 30	2024-09-11 02:00:00	64,0	79,8	-6,0	45	
ST11	Professor Kohts vei 27	2024-09-11 02:00:00	51,4	66,4	-6,0	45	
ST09	Professor Kohts vei 109	2024-09-11 02:00:00	56,8	70,6	-6,0	45	
ST01	Oksenøyveien 25	2024-09-11 02:00:00	42,3	59,1	-6,0	45	
ST07	Kveldsro Terrasse 11A	2024-09-11 01:30:00	55,0	65,8	-6,0	45	
ST08	Kveldsro Terrasse 3	2024-09-11 01:30:00	51,4	62,2	-6,0	45	
ST02	Professor Kohts vei 60A	2024-09-11 01:30:00	55,7	68,3	-6,0	45	
ST03	Holtet 18	2024-09-11 01:30:00	63,4	75,0	0,0	45	
ST13	Kveldsrosvingen 1	2024-09-11 01:30:00	55,7	67,0	-6,0	45	
ST12	Arnstein Arnebergs vei 30	2024-09-11 01:30:00	63,5	78,4	-6,0	45	
ST11	Professor Kohts vei 27	2024-09-11 01:30:00	52,4	69,2	-6,0	45	
ST09	Professor Kohts vei 109	2024-09-11 01:30:00	56,6	74,0	-6,0	45	
ST01	Oksenøyveien 25	2024-09-11 01:30:00	41,2	60,7	-6,0	45	
ST07	Kveldsro Terrasse 11A	2024-09-11 01:00:00	56,6	66,3	-6,0	45	
ST08	Kveldsro Terrasse 3	2024-09-11 01:00:00	52,8	62,8	-6,0	45	
ST02	Professor Kohts vei 60A	2024-09-11 01:00:00	56,4	65,3	-6,0	45	
ST03	Holtet 18	2024-09-11 01:00:00	64,3	74,5	0,0	45	
ST09	Professor Kohts vei 109	2024-09-11 01:00:00	58,0	70,2	-6,0	45	
ST13	Kveldsrosvingen 1	2024-09-11 01:00:00	56,3	66,9	-6,0	45	
ST12	Arnstein Arnebergs vei 30	2024-09-11 01:00:00	64,9	82,2	-6,0	45	
ST11	Professor Kohts vei 27	2024-09-11 01:00:00	54,2	68,1	-6,0	45	
ST01	Oksenøyveien 25	2024-09-11 01:00:00	40,6	51,5	-6,0	45	
ST07	Kveldsro Terrasse 11A	2024-09-11 00:30:00	56,7	72,8	-6,0	45	
ST08	Kveldsro Terrasse 3	2024-09-11 00:30:00	53,0	72,8	-6,0	45	
ST02	Professor Kohts vei 60A	2024-09-11 00:30:00	56,8	72,1	-6,0	45	
ST03	Holtet 18	2024-09-11 00:30:00	64,7	77,5	0,0	45	



Namn	Adress	Datum	LEQ dBa	LMAX dBa	dbOffset	Larm	Kommentar
ST09	Professor Kohts vei 109	2024-09-11 00:30:00	58,0	73,3	-6,0	45	
ST13	Kveldsrosvingen 1	2024-09-11 00:30:00	56,2	76,4	-6,0	45	
ST12	Arnstein Arnebergs vei 30	2024-09-11 00:30:00	64,4	78,3	-6,0	45	
ST11	Professor Kohts vei 27	2024-09-11 00:30:00	54,3	69,6	-6,0	45	
ST01	Oksenøyveien 25	2024-09-11 00:30:00	40,5	52,0	-6,0	45	
ST07	Kveldsro Terrasse 11A	2024-09-11 00:00:00	58,3	68,0	-6,0	45	
ST08	Kveldsro Terrasse 3	2024-09-11 00:00:00	54,2	63,1	-6,0	45	
ST02	Professor Kohts vei 60A	2024-09-11 00:00:00	58,0	68,8	-6,0	45	
ST03	Holtet 18	2024-09-11 00:00:00	66,3	77,6	0,0	45	
ST09	Professor Kohts vei 109	2024-09-11 00:00:00	59,6	76,4	-6,0	45	
ST13	Kveldsrosvingen 1	2024-09-11 00:00:00	57,0	65,6	-6,0	45	
ST12	Arnstein Arnebergs vei 30	2024-09-11 00:00:00	65,8	83,1	-6,0	45	
ST11	Professor Kohts vei 27	2024-09-11 00:00:00	57,2	75,9	-6,0	45	
ST01	Oksenøyveien 25	2024-09-11 00:00:00	41,7	52,6	-6,0	45	
ST07	Kveldsro Terrasse 11A	2024-09-10 23:30:00	58,2	65,2	-6,0	45	
ST08	Kveldsro Terrasse 3	2024-09-10 23:30:00	53,8	60,9	-6,0	45	
ST02	Professor Kohts vei 60A	2024-09-10 23:30:00	58,7	66,9	-6,0	45	
ST03	Holtet 18	2024-09-10 23:30:00	66,3	76,4	0,0	45	
ST09	Professor Kohts vei 109	2024-09-10 23:30:00	59,8	74,7	-6,0	45	
ST13	Kveldsrosvingen 1	2024-09-10 23:30:00	57,1	63,2	-6,0	45	
ST12	Arnstein Arnebergs vei 30	2024-09-10 23:30:00	66,1	77,6	-6,0	45	
ST11	Professor Kohts vei 27	2024-09-10 23:30:00	56,9	75,0	-6,0	45	
ST01	Oksenøyveien 25	2024-09-10 23:30:00	41,7	52,2	-6,0	45	
ST09	Professor Kohts vei 109	2024-09-10 23:15:00	60,7	74,1	-6,0	45	
ST07	Kveldsro Terrasse 11A	2024-09-10 23:00:00	59,0	65,7	-6,0	55	
ST08	Kveldsro Terrasse 3	2024-09-10 23:00:00	55,1	62,4	-6,0	55	
ST02	Professor Kohts vei 60A	2024-09-10 23:00:00	60,0	67,7	-6,0	55	
ST03	Holtet 18	2024-09-10 23:00:00	67,5	77,0	0,0	55	
ST13	Kveldsrosvingen 1	2024-09-10 23:00:00	58,0	66,2	-6,0	55	
ST12	Arnstein Arnebergs vei 30	2024-09-10 23:00:00	66,5	77,7	-6,0	55	
ST11	Professor Kohts vei 27	2024-09-10 23:00:00	58,3	70,5	-6,0	55	
ST01	Oksenøyveien 25	2024-09-10 23:00:00	42,4	53,6	-6,0	55	
ST07	Kveldsro Terrasse 11A	2024-09-10 22:30:00	60,7	67,0	-6,0	55	
ST08	Kveldsro Terrasse 3	2024-09-10 22:30:00	56,8	65,6	-6,0	55	
ST02	Professor Kohts vei 60A	2024-09-10 22:30:00	61,3	67,6	-6,0	55	
ST03	Holtet 18	2024-09-10 22:30:00	68,6	76,6	0,0	55	
ST09	Professor Kohts vei 109	2024-09-10 22:30:00	62,6	75,1	-6,0	55	
ST13	Kveldsrosvingen 1	2024-09-10 22:30:00	58,3	63,5	-6,0	55	
ST12	Arnstein Arnebergs vei 30	2024-09-10 22:30:00	67,9	78,7	-6,0	55	
ST11	Professor Kohts vei 27	2024-09-10 22:30:00	60,2	73,1	-6,0	55	
ST01	Oksenøyveien 25	2024-09-10 22:30:00	43,7	54,0	-6,0	55	
ST07	Kveldsro Terrasse 11A	2024-09-10 22:00:00	61,6	69,3	-6,0	55	
ST08	Kveldsro Terrasse 3	2024-09-10 22:00:00	57,3	64,2	-6,0	55	
ST02	Professor Kohts vei 60A	2024-09-10 22:00:00	62,3	68,4	-6,0	55	

Namn	Adress	Datum	LEQ dBa	LMAX dBa	dbOffset	Larm	Kommentar
ST03	Holtet 18	2024-09-10 22:00:00	69,9	77,8	0,0	55	
ST09	Professor Kohts vei 109	2024-09-10 22:00:00	63,8	74,8	-6,0	55	
ST13	Kveldsrosvingen 1	2024-09-10 22:00:00	57,6	65,9	-6,0	55	
ST12	Arnstein Arnebergs vei 30	2024-09-10 22:00:00	69,2	79,6	-6,0	55	
ST11	Professor Kohts vei 27	2024-09-10 22:00:00	61,1	72,5	-6,0	55	
ST01	Oksenøyveien 25	2024-09-10 22:00:00	44,6	54,6	-6,0	55	
ST07	Kveldsro Terrasse 11A	2024-09-10 21:30:00	61,7	68,8	-6,0	55	
ST08	Kveldsro Terrasse 3	2024-09-10 21:30:00	57,7	62,7	-6,0	55	
ST02	Professor Kohts vei 60A	2024-09-10 21:30:00	63,4	68,5	-6,0	55	
ST03	Holtet 18	2024-09-10 21:30:00	71,0	77,3	0,0	55	
ST09	Professor Kohts vei 109	2024-09-10 21:30:00	64,5	76,6	-6,0	55	
ST13	Kveldsrosvingen 1	2024-09-10 21:30:00	57,8	62,2	-6,0	55	
ST12	Arnstein Arnebergs vei 30	2024-09-10 21:30:00	72,5	89,5	-6,0	55	
ST11	Professor Kohts vei 27	2024-09-10 21:30:00	61,7	71,0	-6,0	55	
ST01	Oksenøyveien 25	2024-09-10 21:30:00	46,1	55,4	-6,0	55	
ST07	Kveldsro Terrasse 11A	2024-09-10 21:00:00	62,4	71,6	-6,0	55	
ST08	Kveldsro Terrasse 3	2024-09-10 21:00:00	59,0	64,8	-6,0	55	
ST02	Professor Kohts vei 60A	2024-09-10 21:00:00	63,6	69,8	-6,0	55	
ST03	Holtet 18	2024-09-10 21:00:00	71,9	77,1	0,0	55	
ST13	Kveldsrosvingen 1	2024-09-10 21:00:00	58,8	66,9	-6,0	55	
ST12	Arnstein Arnebergs vei 30	2024-09-10 21:00:00	73,5	90,2	-6,0	55	
ST11	Professor Kohts vei 27	2024-09-10 21:00:00	62,5	72,2	-6,0	55	
ST01	Oksenøyveien 25	2024-09-10 21:00:00	49,2	62,1	-6,0	55	
ST07	Kveldsro Terrasse 11A	2024-09-10 20:30:00	62,7	66,8	-6,0	55	
ST08	Kveldsro Terrasse 3	2024-09-10 20:30:00	59,2	63,6	-6,0	55	
ST02	Professor Kohts vei 60A	2024-09-10 20:30:00	64,5	70,2	-6,0	55	
ST03	Holtet 18	2024-09-10 20:30:00	73,0	77,5	0,0	55	
ST09	Professor Kohts vei 109	2024-09-10 20:30:00	65,9	76,1	-6,0	55	
ST13	Kveldsrosvingen 1	2024-09-10 20:30:00	58,7	65,6	-6,0	55	
ST12	Arnstein Arnebergs vei 30	2024-09-10 20:30:00	73,8	90,0	-6,0	55	
ST11	Professor Kohts vei 27	2024-09-10 20:30:00	63,8	76,2	-6,0	55	
ST01	Oksenøyveien 25	2024-09-10 20:30:00	51,6	67,3	-6,0	55	
ST07	Kveldsro Terrasse 11A	2024-09-10 20:00:00	62,9	67,2	-6,0	55	
ST08	Kveldsro Terrasse 3	2024-09-10 20:00:00	60,1	65,7	-6,0	55	
ST02	Professor Kohts vei 60A	2024-09-10 20:00:00	64,6	84,3	-6,0	55	
ST03	Holtet 18	2024-09-10 20:00:00	71,5	80,8	0,0	55	
ST09	Professor Kohts vei 109	2024-09-10 20:00:00	66,0	76,0	-6,0	55	
ST13	Kveldsrosvingen 1	2024-09-10 20:00:00	59,3	65,9	-6,0	55	
ST12	Arnstein Arnebergs vei 30	2024-09-10 20:00:00	73,5	92,2	-6,0	55	
ST11	Professor Kohts vei 27	2024-09-10 20:00:00	63,8	74,2	-6,0	55	
ST01	Oksenøyveien 25	2024-09-10 20:00:00	52,4	73,5	-6,0	55	
ST07	Kveldsro Terrasse 11A	2024-09-10 19:30:00	63,3	67,2	-6,0	55	
ST08	Kveldsro Terrasse 3	2024-09-10 19:30:00	60,2	69,4	-6,0	55	
ST02	Professor Kohts vei 60A	2024-09-10 19:30:00	64,7	69,4	-6,0	55	

Namn	Adress	Datum	LEQ dBa	LMAX dBa	dbOffset	Larm	Kommentar
ST03	Holtet 18	2024-09-10 19:30:00	71,9	78,0	0,0	55	
ST09	Professor Kohts vei 109	2024-09-10 19:30:00	66,6	77,1	-6,0	55	
ST13	Kveldsrosvingen 1	2024-09-10 19:30:00	60,1	66,5	-6,0	55	
ST12	Arnstein Arnebergs vei 30	2024-09-10 19:30:00	75,7	90,1	-6,0	55	
ST11	Professor Kohts vei 27	2024-09-10 19:30:00	64,6	73,1	-6,0	55	
ST01	Oksenøyveien 25	2024-09-10 19:30:00	52,7	66,4	-6,0	55	
ST07	Kveldsro Terrasse 11A	2024-09-10 19:00:00	63,9	69,6	-6,0	60	
ST08	Kveldsro Terrasse 3	2024-09-10 19:00:00	61,1	70,4	-6,0	60	
ST02	Professor Kohts vei 60A	2024-09-10 19:00:00	65,3	69,8	-6,0	60	
ST03	Holtet 18	2024-09-10 19:00:00	73,1	78,3	0,0	60	
ST09	Professor Kohts vei 109	2024-09-10 19:00:00	67,7	79,5	-6,0	60	
ST13	Kveldsrosvingen 1	2024-09-10 19:00:00	66,7	81,5	-6,0	60	
ST12	Arnstein Arnebergs vei 30	2024-09-10 19:00:00	72,4	79,0	-6,0	60	
ST11	Professor Kohts vei 27	2024-09-10 19:00:00	65,8	76,3	-6,0	60	
ST01	Oksenøyveien 25	2024-09-10 19:00:00	52,2	67,7	-6,0	60	
ST07	Kveldsro Terrasse 11A	2024-09-10 18:30:00	64,2	72,6	-6,0	60	
ST08	Kveldsro Terrasse 3	2024-09-10 18:30:00	61,6	72,7	-6,0	60	
ST02	Professor Kohts vei 60A	2024-09-10 18:30:00	65,5	77,6	-6,0	60	
ST03	Holtet 18	2024-09-10 18:30:00	73,4	84,3	0,0	60	
ST09	Professor Kohts vei 109	2024-09-10 18:30:00	68,4	80,5	-6,0	60	
ST13	Kveldsrosvingen 1	2024-09-10 18:30:00	67,8	86,9	-6,0	60	
ST12	Arnstein Arnebergs vei 30	2024-09-10 18:30:00	75,8	91,7	-6,0	60	
ST11	Professor Kohts vei 27	2024-09-10 18:30:00	65,7	73,3	-6,0	60	
ST01	Oksenøyveien 25	2024-09-10 18:30:00	55,3	81,3	-6,0	60	
ST09	Professor Kohts vei 109	2024-09-10 18:15:00	68,0	75,9	-6,0	60	
ST07	Kveldsro Terrasse 11A	2024-09-10 18:00:00	64,7	75,5	-6,0	60	
ST08	Kveldsro Terrasse 3	2024-09-10 18:00:00	62,5	71,2	-6,0	60	
ST03	Holtet 18	2024-09-10 18:00:00	74,2	82,3	0,0	60	
ST02	Professor Kohts vei 60A	2024-09-10 18:00:00	66,1	73,5	-6,0	60	
ST13	Kveldsrosvingen 1	2024-09-10 18:00:00	68,9	88,8	-6,0	60	
ST12	Arnstein Arnebergs vei 30	2024-09-10 18:00:00	78,8	92,6	-6,0	60	
ST11	Professor Kohts vei 27	2024-09-10 18:00:00	66,4	73,0	-6,0	60	
ST01	Oksenøyveien 25	2024-09-10 18:00:00	55,7	73,5	-6,0	60	
ST09	Professor Kohts vei 109	2024-09-10 17:45:00	69,0	81,9	-6,0	60	
ST07	Kveldsro Terrasse 11A	2024-09-10 17:30:00	64,6	70,4	-6,0	60	
ST08	Kveldsro Terrasse 3	2024-09-10 17:30:00	62,1	71,3	-6,0	60	
ST03	Holtet 18	2024-09-10 17:30:00	74,6	83,9	0,0	60	
ST02	Professor Kohts vei 60A	2024-09-10 17:30:00	66,7	70,7	-6,0	60	
ST13	Kveldsrosvingen 1	2024-09-10 17:30:00	70,0	86,0	-6,0	60	
ST12	Arnstein Arnebergs vei 30	2024-09-10 17:30:00	73,2	83,1	-6,0	60	
ST11	Professor Kohts vei 27	2024-09-10 17:30:00	67,2	74,7	-6,0	60	
ST01	Oksenøyveien 25	2024-09-10 17:30:00	54,5	67,4	-6,0	60	
ST07	Kveldsro Terrasse 11A	2024-09-10 17:00:00	63,4	70,7	-6,0	60	
ST08	Kveldsro Terrasse 3	2024-09-10 17:00:00	61,8	70,8	-6,0	60	

Namn	Adress	Datum	LEQ dBa	LMAX dBa	dbOffset	Larm	Kommentar
ST03	Holtet 18	2024-09-10 17:00:00	72,9	84,5	0,0	60	
ST02	Professor Kohts vei 60A	2024-09-10 17:00:00	66,3	72,6	-6,0	60	
ST09	Professor Kohts vei 109	2024-09-10 17:00:00	68,7	80,7	-6,0	60	
ST13	Kveldsrosvingen 1	2024-09-10 17:00:00	69,4	86,8	-6,0	60	
ST12	Arnstein Arnebergs vei 30	2024-09-10 17:00:00	72,9	79,5	-6,0	60	
ST11	Professor Kohts vei 27	2024-09-10 17:00:00	67,2	75,1	-6,0	60	
ST01	Oksenøyveien 25	2024-09-10 17:00:00	54,3	68,8	-6,0	60	
ST07	Kveldsro Terrasse 11A	2024-09-10 16:30:00	63,8	71,2	-6,0	60	
ST08	Kveldsro Terrasse 3	2024-09-10 16:30:00	62,4	74,0	-6,0	60	
ST03	Holtet 18	2024-09-10 16:30:00	72,3	87,9	0,0	60	
ST02	Professor Kohts vei 60A	2024-09-10 16:30:00	65,7	69,5	-6,0	60	
ST09	Professor Kohts vei 109	2024-09-10 16:30:00	68,7	82,6	-6,0	60	
ST13	Kveldsrosvingen 1	2024-09-10 16:30:00	69,5	83,2	-6,0	60	
ST12	Arnstein Arnebergs vei 30	2024-09-10 16:30:00	72,0	85,1	-6,0	60	
ST11	Professor Kohts vei 27	2024-09-10 16:30:00	65,9	73,1	-6,0	60	
ST01	Oksenøyveien 25	2024-09-10 16:30:00	51,6	66,2	-6,0	60	
ST07	Kveldsro Terrasse 11A	2024-09-10 16:00:00	64,7	70,7	-6,0	60	
ST08	Kveldsro Terrasse 3	2024-09-10 16:00:00	63,8	73,0	-6,0	60	
ST03	Holtet 18	2024-09-10 16:00:00	71,9	80,9	0,0	60	
ST02	Professor Kohts vei 60A	2024-09-10 16:00:00	65,9	73,5	-6,0	60	
ST09	Professor Kohts vei 109	2024-09-10 16:00:00	68,6	78,5	-6,0	60	
ST13	Kveldsrosvingen 1	2024-09-10 16:00:00	73,4	83,4	-6,0	60	
ST12	Arnstein Arnebergs vei 30	2024-09-10 16:00:00	71,9	79,9	-6,0	60	
ST11	Professor Kohts vei 27	2024-09-10 16:00:00	66,2	78,2	-6,0	60	
ST01	Oksenøyveien 25	2024-09-10 16:00:00	50,7	63,8	-6,0	60	
ST07	Kveldsro Terrasse 11A	2024-09-10 15:30:00	63,9	72,8	-6,0	60	
ST08	Kveldsro Terrasse 3	2024-09-10 15:30:00	60,9	72,3	-6,0	60	
ST03	Holtet 18	2024-09-10 15:30:00	71,3	91,5	0,0	60	
ST02	Professor Kohts vei 60A	2024-09-10 15:30:00	65,6	72,0	-6,0	60	
ST09	Professor Kohts vei 109	2024-09-10 15:30:00	66,7	75,4	-6,0	60	
ST13	Kveldsrosvingen 1	2024-09-10 15:30:00	67,0	79,0	-6,0	60	
ST12	Arnstein Arnebergs vei 30	2024-09-10 15:30:00	71,5	82,6	-6,0	60	
ST11	Professor Kohts vei 27	2024-09-10 15:30:00	65,6	76,2	-6,0	60	
ST01	Oksenøyveien 25	2024-09-10 15:30:00	50,3	68,7	-6,0	60	
ST07	Kveldsro Terrasse 11A	2024-09-10 15:00:00	63,9	76,3	-6,0	60	
ST08	Kveldsro Terrasse 3	2024-09-10 15:00:00	60,4	69,5	-6,0	60	
ST03	Holtet 18	2024-09-10 15:00:00	71,2	79,5	0,0	60	
ST02	Professor Kohts vei 60A	2024-09-10 15:00:00	65,6	69,5	-6,0	60	
ST13	Kveldsrosvingen 1	2024-09-10 15:00:00	64,3	77,9	-6,0	60	
ST12	Arnstein Arnebergs vei 30	2024-09-10 15:00:00	71,9	78,4	-6,0	60	
ST11	Professor Kohts vei 27	2024-09-10 15:00:00	65,3	79,0	-6,0	60	
ST01	Oksenøyveien 25	2024-09-10 15:00:00	50,2	63,9	-6,0	60	
ST07	Kveldsro Terrasse 11A	2024-09-10 14:30:00	64,4	70,6	-6,0	60	
ST08	Kveldsro Terrasse 3	2024-09-10 14:30:00	61,8	71,6	-6,0	60	

Namn	Adress	Datum	LEQ dBa	LMAX dBa	dbOffset	Larm	Kommentar
ST03	Holtet 18	2024-09-10 14:30:00	71,8	77,2	0,0	60	
ST02	Professor Kohts vei 60A	2024-09-10 14:30:00	65,4	72,5	-6,0	60	
ST13	Kveldsrosvingen 1	2024-09-10 14:30:00	69,8	82,9	-6,0	60	
ST12	Arnstein Arnebergs vei 30	2024-09-10 14:30:00	72,2	82,2	-6,0	60	
ST11	Professor Kohts vei 27	2024-09-10 14:30:00	64,6	73,5	-6,0	60	
ST01	Oksenøyveien 25	2024-09-10 14:30:00	51,5	62,9	-6,0	60	
ST09	Professor Kohts vei 109	2024-09-10 14:15:00	67,1	77,9	-6,0	60	
ST07	Kveldsro Terrasse 11A	2024-09-10 14:00:00	64,0	73,0	-6,0	60	
ST08	Kveldsro Terrasse 3	2024-09-10 14:00:00	61,3	76,0	-6,0	60	
ST03	Holtet 18	2024-09-10 14:00:00	71,2	79,8	0,0	60	
ST02	Professor Kohts vei 60A	2024-09-10 14:00:00	65,4	70,8	-6,0	60	
ST13	Kveldsrosvingen 1	2024-09-10 14:00:00	70,7	84,7	-6,0	60	
ST12	Arnstein Arnebergs vei 30	2024-09-10 14:00:00	72,4	84,3	-6,0	60	
ST11	Professor Kohts vei 27	2024-09-10 14:00:00	64,0	72,6	-6,0	60	
ST01	Oksenøyveien 25	2024-09-10 14:00:00	52,4	71,1	-6,0	60	
ST07	Kveldsro Terrasse 11A	2024-09-10 13:30:00	63,3	68,1	-6,0	60	
ST08	Kveldsro Terrasse 3	2024-09-10 13:30:00	60,5	69,7	-6,0	60	
ST03	Holtet 18	2024-09-10 13:30:00	71,4	77,9	0,0	60	
ST02	Professor Kohts vei 60A	2024-09-10 13:30:00	64,6	75,5	-6,0	60	
ST09	Professor Kohts vei 109	2024-09-10 13:30:00	67,7	80,1	-6,0	60	
ST13	Kveldsrosvingen 1	2024-09-10 13:30:00	73,5	85,3	-6,0	60	
ST12	Arnstein Arnebergs vei 30	2024-09-10 13:30:00	72,2	91,5	-6,0	60	
ST11	Professor Kohts vei 27	2024-09-10 13:30:00	63,2	72,5	-6,0	60	
ST01	Oksenøyveien 25	2024-09-10 13:30:00	50,0	67,1	-6,0	60	
ST07	Kveldsro Terrasse 11A	2024-09-10 13:00:00	62,3	73,7	-6,0	60	
ST08	Kveldsro Terrasse 3	2024-09-10 13:00:00	61,0	70,4	-6,0	60	
ST03	Holtet 18	2024-09-10 13:00:00	71,9	89,2	0,0	60	
ST02	Professor Kohts vei 60A	2024-09-10 13:00:00	64,3	71,9	-6,0	60	
ST09	Professor Kohts vei 109	2024-09-10 13:00:00	67,2	79,0	-6,0	60	
ST13	Kveldsrosvingen 1	2024-09-10 13:00:00	74,0	85,8	-6,0	60	
ST12	Arnstein Arnebergs vei 30	2024-09-10 13:00:00	71,9	81,5	-6,0	60	
ST11	Professor Kohts vei 27	2024-09-10 13:00:00	63,2	74,6	-6,0	60	
ST01	Oksenøyveien 25	2024-09-10 13:00:00	50,5	66,4	-6,0	60	
ST07	Kveldsro Terrasse 11A	2024-09-10 12:30:00	62,5	67,5	-6,0	60	
ST08	Kveldsro Terrasse 3	2024-09-10 12:30:00	61,0	70,5	-6,0	60	
ST03	Holtet 18	2024-09-10 12:30:00	71,6	82,0	0,0	60	
ST02	Professor Kohts vei 60A	2024-09-10 12:30:00	64,3	69,6	-6,0	60	
ST09	Professor Kohts vei 109	2024-09-10 12:30:00	68,0	79,4	-6,0	60	
ST13	Kveldsrosvingen 1	2024-09-10 12:30:00	73,1	85,0	-6,0	60	
ST12	Arnstein Arnebergs vei 30	2024-09-10 12:30:00	71,8	84,8	-6,0	60	
ST11	Professor Kohts vei 27	2024-09-10 12:30:00	63,4	77,1	-6,0	60	
ST01	Oksenøyveien 25	2024-09-10 12:30:00	50,5	63,4	-6,0	60	
ST07	Kveldsro Terrasse 11A	2024-09-10 12:00:00	62,6	70,0	-6,0	60	
ST08	Kveldsro Terrasse 3	2024-09-10 12:00:00	59,4	67,6	-6,0	60	

Namn	Adress	Datum	LEQ dBa	LMAX dBa	dbOffset	Larm	Kommentar
ST03	Holtet 18	2024-09-10 12:00:00	70,4	88,0	0,0	60	
ST02	Professor Kohts vei 60A	2024-09-10 12:00:00	64,4	70,8	-6,0	60	
ST09	Professor Kohts vei 109	2024-09-10 12:00:00	65,9	88,4	-6,0	60	
ST13	Kveldsrosvingen 1	2024-09-10 12:00:00	70,3	83,3	-6,0	60	
ST12	Arnstein Arnebergs vei 30	2024-09-10 12:00:00	72,0	81,3	-6,0	60	
ST11	Professor Kohts vei 27	2024-09-10 12:00:00	63,7	82,6	-6,0	60	
ST01	Oksenøyveien 25	2024-09-10 12:00:00	50,4	65,0	-6,0	60	
ST07	Kveldsro Terrasse 11A	2024-09-10 11:30:00	62,4	67,8	-6,0	60	
ST08	Kveldsro Terrasse 3	2024-09-10 11:30:00	57,6	71,8	-6,0	60	
ST03	Holtet 18	2024-09-10 11:30:00	69,0	84,1	0,0	60	
ST02	Professor Kohts vei 60A	2024-09-10 11:30:00	64,0	68,8	-6,0	60	
ST09	Professor Kohts vei 109	2024-09-10 11:30:00	65,6	75,7	-6,0	60	
ST13	Kveldsrosvingen 1	2024-09-10 11:30:00	63,2	84,5	-6,0	60	
ST12	Arnstein Arnebergs vei 30	2024-09-10 11:30:00	72,0	79,4	-6,0	60	
ST11	Professor Kohts vei 27	2024-09-10 11:30:00	63,7	78,1	-6,0	60	
ST01	Oksenøyveien 25	2024-09-10 11:30:00	48,3	66,5	-6,0	60	
ST07	Kveldsro Terrasse 11A	2024-09-10 11:00:00	60,7	65,9	-6,0	60	
ST08	Kveldsro Terrasse 3	2024-09-10 11:00:00	58,4	70,1	-6,0	60	
ST03	Holtet 18	2024-09-10 11:00:00	69,5	79,4	0,0	60	
ST02	Professor Kohts vei 60A	2024-09-10 11:00:00	63,9	68,2	-6,0	60	
ST09	Professor Kohts vei 109	2024-09-10 11:00:00	66,3	78,8	-6,0	60	
ST13	Kveldsrosvingen 1	2024-09-10 11:00:00	68,3	84,3	-6,0	60	
ST12	Arnstein Arnebergs vei 30	2024-09-10 11:00:00	72,3	82,8	-6,0	60	
ST11	Professor Kohts vei 27	2024-09-10 11:00:00	63,1	71,6	-6,0	60	
ST01	Oksenøyveien 25	2024-09-10 11:00:00	49,6	64,3	-6,0	60	
ST07	Kveldsro Terrasse 11A	2024-09-10 10:30:00	60,7	71,3	-6,0	60	
ST08	Kveldsro Terrasse 3	2024-09-10 10:30:00	60,3	69,8	-6,0	60	
ST03	Holtet 18	2024-09-10 10:30:00	69,6	77,9	0,0	60	
ST02	Professor Kohts vei 60A	2024-09-10 10:30:00	63,9	69,4	-6,0	60	
ST09	Professor Kohts vei 109	2024-09-10 10:30:00	66,5	82,2	-6,0	60	
ST13	Kveldsrosvingen 1	2024-09-10 10:30:00	70,4	86,4	-6,0	60	
ST12	Arnstein Arnebergs vei 30	2024-09-10 10:30:00	72,2	81,1	-6,0	60	
ST11	Professor Kohts vei 27	2024-09-10 10:30:00	63,6	77,5	-6,0	60	
ST01	Oksenøyveien 25	2024-09-10 10:30:00	50,4	66,2	-6,0	60	
ST07	Kveldsro Terrasse 11A	2024-09-10 10:00:00	60,3	77,3	-6,0	60	
ST08	Kveldsro Terrasse 3	2024-09-10 10:00:00	60,0	76,9	-6,0	60	
ST03	Holtet 18	2024-09-10 10:00:00	70,5	88,2	0,0	60	
ST02	Professor Kohts vei 60A	2024-09-10 10:00:00	63,8	70,1	-6,0	60	
ST09	Professor Kohts vei 109	2024-09-10 10:00:00	65,5	88,6	-6,0	60	
ST13	Kveldsrosvingen 1	2024-09-10 10:00:00	70,7	92,4	-6,0	60	
ST12	Arnstein Arnebergs vei 30	2024-09-10 10:00:00	72,0	83,8	-6,0	60	
ST11	Professor Kohts vei 27	2024-09-10 10:00:00	63,2	72,9	-6,0	60	
ST01	Oksenøyveien 25	2024-09-10 10:00:00	53,7	70,3	-6,0	60	
ST07	Kveldsro Terrasse 11A	2024-09-10 09:30:00	60,1	68,3	-6,0	60	

Namn	Adress	Datum	LEQ dBa	LMAX dBa	dbOffset	Larm	Kommentar
ST08	Kveldsro Terrasse 3	2024-09-10 09:30:00	59,7	75,0	-6,0	60	
ST03	Holtet 18	2024-09-10 09:30:00	70,7	86,4	0,0	60	
ST02	Professor Kohts vei 60A	2024-09-10 09:30:00	64,1	69,6	-6,0	60	
ST09	Professor Kohts vei 109	2024-09-10 09:30:00	66,4	84,3	-6,0	60	
ST13	Kveldsrosvingen 1	2024-09-10 09:30:00	70,3	82,6	-6,0	60	
ST12	Arnstein Arnebergs vei 30	2024-09-10 09:30:00	72,1	84,9	-6,0	60	
ST11	Professor Kohts vei 27	2024-09-10 09:30:00	64,1	73,4	-6,0	60	
ST01	Oksenøyveien 25	2024-09-10 09:30:00	53,0	68,5	-6,0	60	
ST07	Kveldsro Terrasse 11A	2024-09-10 09:00:00	60,6	68,0	-6,0	60	
ST08	Kveldsro Terrasse 3	2024-09-10 09:00:00	59,0	70,6	-6,0	60	
ST03	Holtet 18	2024-09-10 09:00:00	71,2	78,7	0,0	60	
ST02	Professor Kohts vei 60A	2024-09-10 09:00:00	63,9	69,3	-6,0	60	
ST09	Professor Kohts vei 109	2024-09-10 09:00:00	65,5	78,7	-6,0	60	
ST13	Kveldsrosvingen 1	2024-09-10 09:00:00	70,3	83,9	-6,0	60	
ST12	Arnstein Arnebergs vei 30	2024-09-10 09:00:00	72,2	81,6	-6,0	60	
ST11	Professor Kohts vei 27	2024-09-10 09:00:00	64,2	94,6	-6,0	60	
ST01	Oksenøyveien 25	2024-09-10 09:00:00	52,1	69,1	-6,0	60	
ST07	Kveldsro Terrasse 11A	2024-09-10 08:30:00	58,7	63,9	-6,0	60	
ST08	Kveldsro Terrasse 3	2024-09-10 08:30:00	57,6	69,2	-6,0	60	
ST03	Holtet 18	2024-09-10 08:30:00	72,6	77,9	0,0	60	
ST02	Professor Kohts vei 60A	2024-09-10 08:30:00	63,9	74,3	-6,0	60	
ST09	Professor Kohts vei 109	2024-09-10 08:30:00	65,7	80,0	-6,0	60	
ST13	Kveldsrosvingen 1	2024-09-10 08:30:00	66,3	86,1	-6,0	60	
ST12	Arnstein Arnebergs vei 30	2024-09-10 08:30:00	72,5	83,1	-6,0	60	
ST11	Professor Kohts vei 27	2024-09-10 08:30:00	65,8	79,5	-6,0	60	
ST01	Oksenøyveien 25	2024-09-10 08:30:00	54,4	68,8	-6,0	60	
ST07	Kveldsro Terrasse 11A	2024-09-10 08:00:00	60,5	81,6	-6,0	60	
ST08	Kveldsro Terrasse 3	2024-09-10 08:00:00	57,5	71,6	-6,0	60	
ST03	Holtet 18	2024-09-10 08:00:00	72,0	81,3	0,0	60	
ST02	Professor Kohts vei 60A	2024-09-10 08:00:00	64,4	71,8	-6,0	60	
ST09	Professor Kohts vei 109	2024-09-10 08:00:00	66,1	79,4	-6,0	60	
ST13	Kveldsrosvingen 1	2024-09-10 08:00:00	66,5	81,9	-6,0	60	
ST12	Arnstein Arnebergs vei 30	2024-09-10 08:00:00	73,3	89,0	-6,0	60	
ST11	Professor Kohts vei 27	2024-09-10 08:00:00	65,5	88,6	-6,0	60	
ST01	Oksenøyveien 25	2024-09-10 08:00:00	55,3	72,2	-6,0	60	
ST07	Kveldsro Terrasse 11A	2024-09-10 07:30:00	61,4	66,7	-6,0	60	
ST08	Kveldsro Terrasse 3	2024-09-10 07:30:00	58,7	72,4	-6,0	60	
ST03	Holtet 18	2024-09-10 07:30:00	73,8	81,0	0,0	60	
ST02	Professor Kohts vei 60A	2024-09-10 07:30:00	64,5	68,2	-6,0	60	
ST09	Professor Kohts vei 109	2024-09-10 07:30:00	66,2	82,2	-6,0	60	
ST13	Kveldsrosvingen 1	2024-09-10 07:30:00	66,6	88,4	-6,0	60	
ST12	Arnstein Arnebergs vei 30	2024-09-10 07:30:00	72,8	80,1	-6,0	60	
ST11	Professor Kohts vei 27	2024-09-10 07:30:00	65,7	74,1	-6,0	60	
ST01	Oksenøyveien 25	2024-09-10 07:30:00	53,9	67,9	-6,0	60	

Namn	Adress	Datum	LEQ dBa	LMAX dBa	dbOffset	Larm	Kommentar
ST07	Kveldsro Terrasse 11A	2024-09-10 07:00:00	61,6	68,2	-6,0	60	
ST08	Kveldsro Terrasse 3	2024-09-10 07:00:00	58,0	75,3	-6,0	60	
ST03	Holtet 18	2024-09-10 07:00:00	73,8	81,6	0,0	60	
ST02	Professor Kohts vei 60A	2024-09-10 07:00:00	64,2	68,5	-6,0	60	
ST09	Professor Kohts vei 109	2024-09-10 07:00:00	65,7	80,8	-6,0	60	
ST13	Kveldsrovingen 1	2024-09-10 07:00:00	62,6	79,5	-6,0	60	
ST12	Arnstein Arnebergs vei 30	2024-09-10 07:00:00	72,6	82,8	-6,0	60	
ST11	Professor Kohts vei 27	2024-09-10 07:00:00	64,8	73,2	-6,0	60	
ST01	Oksenøyveien 25	2024-09-10 07:00:00	52,3	60,2	-6,0	60	
ST07	Kveldsro Terrasse 11A	2024-09-10 06:30:00	59,4	64,7	-6,0	45	
ST08	Kveldsro Terrasse 3	2024-09-10 06:30:00	55,1	63,3	-6,0	45	
ST03	Holtet 18	2024-09-10 06:30:00	71,7	77,0	0,0	45	
ST02	Professor Kohts vei 60A	2024-09-10 06:30:00	63,5	68,9	-6,0	45	
ST09	Professor Kohts vei 109	2024-09-10 06:30:00	63,2	75,7	-6,0	45	
ST13	Kveldsrovingen 1	2024-09-10 06:30:00	57,9	68,7	-6,0	45	
ST12	Arnstein Arnebergs vei 30	2024-09-10 06:30:00	72,4	82,6	-6,0	45	
ST11	Professor Kohts vei 27	2024-09-10 06:30:00	62,6	70,8	-6,0	45	
ST01	Oksenøyveien 25	2024-09-10 06:30:00	51,5	62,0	-6,0	45	
ST07	Kveldsro Terrasse 11A	2024-09-10 06:00:00	62,0	67,5	-6,0	45	
ST08	Kveldsro Terrasse 3	2024-09-10 06:00:00	57,6	64,8	-6,0	45	
ST03	Holtet 18	2024-09-10 06:00:00	72,4	77,3	0,0	45	
ST02	Professor Kohts vei 60A	2024-09-10 06:00:00	61,6	68,1	-6,0	45	
ST09	Professor Kohts vei 109	2024-09-10 06:00:00	64,3	76,8	-6,0	45	
ST13	Kveldsrovingen 1	2024-09-10 06:00:00	59,0	70,7	-6,0	45	
ST12	Arnstein Arnebergs vei 30	2024-09-10 06:00:00	71,8	81,9	-6,0	45	
ST11	Professor Kohts vei 27	2024-09-10 06:00:00	60,0	71,9	-6,0	45	
ST01	Oksenøyveien 25	2024-09-10 06:00:00	49,1	58,7	-6,0	45	
ST07	Kveldsro Terrasse 11A	2024-09-10 05:30:00	59,7	65,6	-6,0	45	
ST08	Kveldsro Terrasse 3	2024-09-10 05:30:00	55,3	61,0	-6,0	45	
ST03	Holtet 18	2024-09-10 05:30:00	69,7	77,3	0,0	45	
ST02	Professor Kohts vei 60A	2024-09-10 05:30:00	59,2	67,7	-6,0	45	
ST09	Professor Kohts vei 109	2024-09-10 05:30:00	61,8	73,8	-6,0	45	
ST13	Kveldsrovingen 1	2024-09-10 05:30:00	56,7	61,4	-6,0	45	
ST12	Arnstein Arnebergs vei 30	2024-09-10 05:30:00	69,0	79,4	-6,0	45	
ST11	Professor Kohts vei 27	2024-09-10 05:30:00	56,0	70,5	-6,0	45	
ST01	Oksenøyveien 25	2024-09-10 05:30:00	46,5	57,7	-6,0	45	
ST07	Kveldsro Terrasse 11A	2024-09-10 05:00:00	57,4	82,0	-6,0	45	
ST08	Kveldsro Terrasse 3	2024-09-10 05:00:00	55,1	82,9	-6,0	45	
ST03	Holtet 18	2024-09-10 05:00:00	66,6	88,5	0,0	45	
ST02	Professor Kohts vei 60A	2024-09-10 05:00:00	56,8	66,5	-6,0	45	
ST09	Professor Kohts vei 109	2024-09-10 05:00:00	58,7	76,9	-6,0	45	
ST13	Kveldsrovingen 1	2024-09-10 05:00:00	57,6	83,3	-6,0	45	
ST12	Arnstein Arnebergs vei 30	2024-09-10 05:00:00	66,0	77,6	-6,0	45	
ST11	Professor Kohts vei 27	2024-09-10 05:00:00	53,6	69,4	-6,0	45	



Namn	Adress	Datum	LEQ dBa	LMAX dBa	dbOffset	Larm	Kommentar
ST01	Oksenøyveien 25	2024-09-10 05:00:00	43,5	58,1	-6,0	45	
ST07	Kveldsro Terrasse 11A	2024-09-10 04:30:00	55,5	64,6	-6,0	45	
ST08	Kveldsro Terrasse 3	2024-09-10 04:30:00	51,6	60,3	-6,0	45	
ST03	Holtet 18	2024-09-10 04:30:00	65,3	76,7	0,0	45	
ST02	Professor Kohts vei 60A	2024-09-10 04:30:00	56,0	65,9	-6,0	45	
ST09	Professor Kohts vei 109	2024-09-10 04:30:00	56,9	73,0	-6,0	45	
ST13	Kveldsrosvingen 1	2024-09-10 04:30:00	56,2	63,5	-6,0	45	
ST12	Arnstein Arnebergs vei 30	2024-09-10 04:30:00	64,9	77,9	-6,0	45	
ST11	Professor Kohts vei 27	2024-09-10 04:30:00	51,8	70,3	-6,0	45	
ST01	Oksenøyveien 25	2024-09-10 04:30:00	42,2	56,2	-6,0	45	
ST07	Kveldsro Terrasse 11A	2024-09-10 04:00:00	54,5	67,5	-6,0	45	
ST08	Kveldsro Terrasse 3	2024-09-10 04:00:00	50,9	62,6	-6,0	45	
ST03	Holtet 18	2024-09-10 04:00:00	64,2	78,2	0,0	45	
ST02	Professor Kohts vei 60A	2024-09-10 04:00:00	53,8	65,1	-6,0	45	
ST09	Professor Kohts vei 109	2024-09-10 04:00:00	56,3	75,3	-6,0	45	
ST13	Kveldsrosvingen 1	2024-09-10 04:00:00	56,2	62,9	-6,0	45	
ST12	Arnstein Arnebergs vei 30	2024-09-10 04:00:00	63,9	79,0	-6,0	45	
ST11	Professor Kohts vei 27	2024-09-10 04:00:00	49,1	68,6	-6,0	45	
ST01	Oksenøyveien 25	2024-09-10 04:00:00	41,6	56,8	-6,0	45	
ST07	Kveldsro Terrasse 11A	2024-09-10 03:30:00	53,5	65,7	-6,0	45	
ST08	Kveldsro Terrasse 3	2024-09-10 03:30:00	50,0	60,6	-6,0	45	
ST03	Holtet 18	2024-09-10 03:30:00	63,1	75,8	0,0	45	
ST02	Professor Kohts vei 60A	2024-09-10 03:30:00	52,2	65,2	-6,0	45	
ST09	Professor Kohts vei 109	2024-09-10 03:30:00	55,4	73,6	-6,0	45	
ST13	Kveldsrosvingen 1	2024-09-10 03:30:00	55,6	61,9	-6,0	45	
ST12	Arnstein Arnebergs vei 30	2024-09-10 03:30:00	62,5	79,0	-6,0	45	
ST11	Professor Kohts vei 27	2024-09-10 03:30:00	47,5	68,7	-6,0	45	
ST01	Oksenøyveien 25	2024-09-10 03:30:00	40,7	55,7	-6,0	45	
ST08	Kveldsro Terrasse 3	2024-09-10 03:00:00	49,6	61,4	-6,0	45	
ST07	Kveldsro Terrasse 11A	2024-09-10 03:00:00	52,9	66,1	-6,0	45	
ST03	Holtet 18	2024-09-10 03:00:00	62,7	75,3	0,0	45	
ST02	Professor Kohts vei 60A	2024-09-10 03:00:00	52,3	64,2	-6,0	45	
ST09	Professor Kohts vei 109	2024-09-10 03:00:00	55,0	73,7	-6,0	45	
ST13	Kveldsrosvingen 1	2024-09-10 03:00:00	56,1	64,4	-6,0	45	
ST12	Arnstein Arnebergs vei 30	2024-09-10 03:00:00	62,3	79,5	-6,0	45	
ST11	Professor Kohts vei 27	2024-09-10 03:00:00	48,8	70,5	-6,0	45	
ST01	Oksenøyveien 25	2024-09-10 03:00:00	39,9	54,9	-6,0	45	
ST08	Kveldsro Terrasse 3	2024-09-10 02:30:00	48,8	59,2	-6,0	45	
ST07	Kveldsro Terrasse 11A	2024-09-10 02:30:00	51,9	63,1	-6,0	45	
ST03	Holtet 18	2024-09-10 02:30:00	62,5	74,6	0,0	45	
ST02	Professor Kohts vei 60A	2024-09-10 02:30:00	53,1	65,2	-6,0	45	
ST09	Professor Kohts vei 109	2024-09-10 02:30:00	54,1	72,1	-6,0	45	
ST13	Kveldsrosvingen 1	2024-09-10 02:30:00	54,8	61,1	-6,0	45	
ST12	Arnstein Arnebergs vei 30	2024-09-10 02:30:00	61,8	77,2	-6,0	45	

Namn	Adress	Datum	LEQ dBa	LMAX dBa	dbOffset	Larm	Kommentar
ST11	Professor Kohts vei 27	2024-09-10 02:30:00	49,4	67,9	-6,0	45	
ST01	Oksenøyveien 25	2024-09-10 02:30:00	38,7	57,4	-6,0	45	
ST08	Kveldsro Terrasse 3	2024-09-10 02:00:00	49,1	59,7	-6,0	45	
ST07	Kveldsro Terrasse 11A	2024-09-10 02:00:00	52,6	64,0	-6,0	45	
ST03	Holtet 18	2024-09-10 02:00:00	62,9	75,0	0,0	45	
ST02	Professor Kohts vei 60A	2024-09-10 02:00:00	53,2	64,1	-6,0	45	
ST09	Professor Kohts vei 109	2024-09-10 02:00:00	54,3	71,0	-6,0	45	
ST13	Kveldsrosvingen 1	2024-09-10 02:00:00	55,3	60,5	-6,0	45	
ST12	Arnstein Arnebergs vei 30	2024-09-10 02:00:00	61,9	77,3	-6,0	45	
ST11	Professor Kohts vei 27	2024-09-10 02:00:00	49,0	68,6	-6,0	45	
ST01	Oksenøyveien 25	2024-09-10 02:00:00	39,0	56,9	-6,0	45	
ST08	Kveldsro Terrasse 3	2024-09-10 01:30:00	49,8	59,9	-6,0	45	
ST07	Kveldsro Terrasse 11A	2024-09-10 01:30:00	53,3	64,0	-6,0	45	
ST03	Holtet 18	2024-09-10 01:30:00	63,6	75,2	0,0	45	
ST02	Professor Kohts vei 60A	2024-09-10 01:30:00	54,2	67,1	-6,0	45	
ST09	Professor Kohts vei 109	2024-09-10 01:30:00	55,6	72,5	-6,0	45	
ST13	Kveldsrosvingen 1	2024-09-10 01:30:00	55,6	61,7	-6,0	45	
ST12	Arnstein Arnebergs vei 30	2024-09-10 01:30:00	62,7	78,2	-6,0	45	
ST11	Professor Kohts vei 27	2024-09-10 01:30:00	51,0	70,6	-6,0	45	
ST01	Oksenøyveien 25	2024-09-10 01:30:00	39,3	55,1	-6,0	45	
ST08	Kveldsro Terrasse 3	2024-09-10 01:00:00	51,1	61,0	-6,0	45	
ST07	Kveldsro Terrasse 11A	2024-09-10 01:00:00	55,1	65,1	-6,0	45	
ST03	Holtet 18	2024-09-10 01:00:00	65,3	76,9	0,0	45	
ST02	Professor Kohts vei 60A	2024-09-10 01:00:00	54,9	67,6	-6,0	45	
ST09	Professor Kohts vei 109	2024-09-10 01:00:00	58,3	79,8	-6,0	45	
ST13	Kveldsrosvingen 1	2024-09-10 01:00:00	54,7	69,4	-6,0	45	
ST12	Arnstein Arnebergs vei 30	2024-09-10 01:00:00	64,1	79,4	-6,0	45	
ST11	Professor Kohts vei 27	2024-09-10 01:00:00	53,7	72,2	-6,0	45	
ST01	Oksenøyveien 25	2024-09-10 01:00:00	43,0	56,9	-6,0	45	
ST08	Kveldsro Terrasse 3	2024-09-10 00:30:00	51,2	62,5	-6,0	45	
ST07	Kveldsro Terrasse 11A	2024-09-10 00:30:00	55,2	65,6	-6,0	45	
ST03	Holtet 18	2024-09-10 00:30:00	65,2	76,8	0,0	45	
ST02	Professor Kohts vei 60A	2024-09-10 00:30:00	55,0	65,6	-6,0	45	
ST09	Professor Kohts vei 109	2024-09-10 00:30:00	57,6	77,4	-6,0	45	
ST13	Kveldsrosvingen 1	2024-09-10 00:30:00	54,7	66,4	-6,0	45	
ST12	Arnstein Arnebergs vei 30	2024-09-10 00:30:00	64,5	78,0	-6,0	45	
ST11	Professor Kohts vei 27	2024-09-10 00:30:00	52,7	69,8	-6,0	45	
ST01	Oksenøyveien 25	2024-09-10 00:30:00	42,9	56,0	-6,0	45	
ST08	Kveldsro Terrasse 3	2024-09-10 00:00:00	52,5	60,8	-6,0	45	
ST07	Kveldsro Terrasse 11A	2024-09-10 00:00:00	56,8	65,7	-6,0	45	
ST03	Holtet 18	2024-09-10 00:00:00	67,3	76,6	0,0	45	
ST02	Professor Kohts vei 60A	2024-09-10 00:00:00	57,3	64,8	-6,0	45	
ST09	Professor Kohts vei 109	2024-09-10 00:00:00	58,8	80,0	-6,0	45	
ST13	Kveldsrosvingen 1	2024-09-10 00:00:00	57,2	68,2	-6,0	45	

Namn	Adress	Datum	LEQ dBa	LMAX dBa	dbOffset	Larm	Kommentar
ST12	Arnstein Arnebergs vei 30	2024-09-10 00:00:00	65,6	78,2	-6,0	45	
ST11	Professor Kohts vei 27	2024-09-10 00:00:00	54,5	69,4	-6,0	45	
ST01	Oksenøyveien 25	2024-09-10 00:00:00	44,5	56,7	-6,0	45	
ST08	Kveldsro Terrasse 3	2024-09-09 23:30:00	54,2	61,1	-6,0	45	
ST07	Kveldsro Terrasse 11A	2024-09-09 23:30:00	58,6	64,9	-6,0	45	
ST03	Holtet 18	2024-09-09 23:30:00	69,9	76,2	0,0	45	
ST02	Professor Kohts vei 60A	2024-09-09 23:30:00	60,8	67,3	-6,0	45	
ST09	Professor Kohts vei 109	2024-09-09 23:30:00	60,4	75,0	-6,0	45	
ST13	Kveldsrosvingen 1	2024-09-09 23:30:00	57,2	66,2	-6,0	45	
ST12	Arnstein Arnebergs vei 30	2024-09-09 23:30:00	67,8	77,4	-6,0	45	
ST11	Professor Kohts vei 27	2024-09-09 23:30:00	57,2	71,2	-6,0	45	
ST01	Oksenøyveien 25	2024-09-09 23:30:00	45,3	55,2	-6,0	45	
ST08	Kveldsro Terrasse 3	2024-09-09 23:00:00	53,7	61,8	-6,0	55	
ST07	Kveldsro Terrasse 11A	2024-09-09 23:00:00	58,0	65,8	-6,0	55	
ST03	Holtet 18	2024-09-09 23:00:00	69,2	79,2	0,0	55	
ST02	Professor Kohts vei 60A	2024-09-09 23:00:00	60,0	66,7	-6,0	55	
ST09	Professor Kohts vei 109	2024-09-09 23:00:00	60,9	75,3	-6,0	55	
ST13	Kveldsrosvingen 1	2024-09-09 23:00:00	56,7	67,5	-6,0	55	
ST12	Arnstein Arnebergs vei 30	2024-09-09 23:00:00	67,5	79,0	-6,0	55	
ST11	Professor Kohts vei 27	2024-09-09 23:00:00	57,5	72,4	-6,0	55	
ST01	Oksenøyveien 25	2024-09-09 23:00:00	44,4	54,8	-6,0	55	
ST08	Kveldsro Terrasse 3	2024-09-09 22:30:00	54,5	60,3	-6,0	55	
ST07	Kveldsro Terrasse 11A	2024-09-09 22:30:00	58,7	65,2	-6,0	55	
ST03	Holtet 18	2024-09-09 22:30:00	69,6	76,8	0,0	55	
ST09	Professor Kohts vei 109	2024-09-09 22:30:00	61,3	75,5	-6,0	55	
ST13	Kveldsrosvingen 1	2024-09-09 22:30:00	58,2	69,5	-6,0	55	
ST12	Arnstein Arnebergs vei 30	2024-09-09 22:30:00	67,8	77,3	-6,0	55	
ST11	Professor Kohts vei 27	2024-09-09 22:30:00	58,4	71,2	-6,0	55	
ST02	Professor Kohts vei 60A	2024-09-09 22:30:00	59,9	66,9	-6,0	55	
ST01	Oksenøyveien 25	2024-09-09 22:30:00	44,8	54,4	-6,0	55	
ST08	Kveldsro Terrasse 3	2024-09-09 22:00:00	55,4	63,2	-6,0	55	
ST07	Kveldsro Terrasse 11A	2024-09-09 22:00:00	59,7	65,0	-6,0	55	
ST03	Holtet 18	2024-09-09 22:00:00	70,6	77,4	0,0	55	
ST09	Professor Kohts vei 109	2024-09-09 22:00:00	62,4	73,1	-6,0	55	
ST13	Kveldsrosvingen 1	2024-09-09 22:00:00	57,4	65,0	-6,0	55	
ST12	Arnstein Arnebergs vei 30	2024-09-09 22:00:00	68,9	77,4	-6,0	55	
ST11	Professor Kohts vei 27	2024-09-09 22:00:00	59,6	71,3	-6,0	55	
ST02	Professor Kohts vei 60A	2024-09-09 22:00:00	61,1	67,8	-6,0	55	
ST01	Oksenøyveien 25	2024-09-09 22:00:00	45,6	62,0	-6,0	55	
ST08	Kveldsro Terrasse 3	2024-09-09 21:30:00	55,8	60,6	-6,0	55	
ST07	Kveldsro Terrasse 11A	2024-09-09 21:30:00	60,1	65,1	-6,0	55	
ST03	Holtet 18	2024-09-09 21:30:00	71,3	76,6	0,0	55	
ST09	Professor Kohts vei 109	2024-09-09 21:30:00	62,9	74,6	-6,0	55	
ST13	Kveldsrosvingen 1	2024-09-09 21:30:00	57,2	65,4	-6,0	55	

Namn	Adress	Datum	LEQ dBa	LMAX dBa	dbOffset	Larm	Kommentar
ST12	Arnstein Arnebergs vei 30	2024-09-09 21:30:00	71,9	87,8	-6,0	55	
ST11	Professor Kohts vei 27	2024-09-09 21:30:00	60,8	71,6	-6,0	55	
ST02	Professor Kohts vei 60A	2024-09-09 21:30:00	61,2	66,7	-6,0	55	
ST01	Oksenøyveien 25	2024-09-09 21:30:00	48,8	63,0	-6,0	55	
ST08	Kveldsro Terrasse 3	2024-09-09 21:00:00	56,6	60,7	-6,0	55	
ST07	Kveldsro Terrasse 11A	2024-09-09 21:00:00	60,9	76,2	-6,0	55	
ST03	Holtet 18	2024-09-09 21:00:00	71,8	77,9	0,0	55	
ST09	Professor Kohts vei 109	2024-09-09 21:00:00	63,9	75,3	-6,0	55	
ST13	Kveldsrosvingen 1	2024-09-09 21:00:00	61,2	68,0	-6,0	55	
ST12	Arnstein Arnebergs vei 30	2024-09-09 21:00:00	72,8	90,9	-6,0	55	
ST11	Professor Kohts vei 27	2024-09-09 21:00:00	62,0	72,5	-6,0	55	
ST02	Professor Kohts vei 60A	2024-09-09 21:00:00	61,4	67,1	-6,0	55	
ST01	Oksenøyveien 25	2024-09-09 21:00:00	50,2	64,6	-6,0	55	
ST08	Kveldsro Terrasse 3	2024-09-09 20:30:00	57,9	65,2	-6,0	55	
ST07	Kveldsro Terrasse 11A	2024-09-09 20:30:00	61,7	65,6	-6,0	55	
ST03	Holtet 18	2024-09-09 20:30:00	72,9	78,2	0,0	55	
ST09	Professor Kohts vei 109	2024-09-09 20:30:00	64,8	79,9	-6,0	55	
ST13	Kveldsrosvingen 1	2024-09-09 20:30:00	63,5	73,7	-6,0	55	
ST12	Arnstein Arnebergs vei 30	2024-09-09 20:30:00	72,4	87,6	-6,0	55	
ST11	Professor Kohts vei 27	2024-09-09 20:30:00	62,0	72,1	-6,0	55	
ST02	Professor Kohts vei 60A	2024-09-09 20:30:00	62,8	68,8	-6,0	55	
ST01	Oksenøyveien 25	2024-09-09 20:30:00	50,2	59,6	-6,0	55	
ST08	Kveldsro Terrasse 3	2024-09-09 20:00:00	58,8	70,0	-6,0	55	
ST07	Kveldsro Terrasse 11A	2024-09-09 20:00:00	61,9	69,2	-6,0	55	
ST03	Holtet 18	2024-09-09 20:00:00	73,0	78,1	0,0	55	
ST09	Professor Kohts vei 109	2024-09-09 20:00:00	65,7	76,4	-6,0	55	
ST13	Kveldsrosvingen 1	2024-09-09 20:00:00	65,7	82,3	-6,0	55	
ST12	Arnstein Arnebergs vei 30	2024-09-09 20:00:00	72,5	89,9	-6,0	55	
ST11	Professor Kohts vei 27	2024-09-09 20:00:00	63,3	72,0	-6,0	55	
ST02	Professor Kohts vei 60A	2024-09-09 20:00:00	62,9	69,3	-6,0	55	
ST01	Oksenøyveien 25	2024-09-09 20:00:00	50,3	66,7	-6,0	55	
ST08	Kveldsro Terrasse 3	2024-09-09 19:30:00	58,2	62,6	-6,0	55	
ST07	Kveldsro Terrasse 11A	2024-09-09 19:30:00	62,2	65,9	-6,0	55	
ST03	Holtet 18	2024-09-09 19:30:00	73,7	78,2	0,0	55	
ST09	Professor Kohts vei 109	2024-09-09 19:30:00	65,3	77,5	-6,0	55	
ST13	Kveldsrosvingen 1	2024-09-09 19:30:00	62,7	75,4	-6,0	55	
ST12	Arnstein Arnebergs vei 30	2024-09-09 19:30:00	71,6	78,4	-6,0	55	
ST11	Professor Kohts vei 27	2024-09-09 19:30:00	63,4	72,9	-6,0	55	
ST02	Professor Kohts vei 60A	2024-09-09 19:30:00	63,2	71,5	-6,0	55	
ST01	Oksenøyveien 25	2024-09-09 19:30:00	51,3	63,9	-6,0	55	
ST08	Kveldsro Terrasse 3	2024-09-09 19:00:00	59,0	79,5	-6,0	60	
ST07	Kveldsro Terrasse 11A	2024-09-09 19:00:00	62,6	72,0	-6,0	60	
ST03	Holtet 18	2024-09-09 19:00:00	73,8	78,9	0,0	60	
ST09	Professor Kohts vei 109	2024-09-09 19:00:00	66,3	76,8	-6,0	60	

Namn	Adress	Datum	LEQ dBa	LMAX dBa	dbOffset	Larm	Kommentar
ST13	Kveldsrosvingen 1	2024-09-09 19:00:00	66,0	84,2	-6,0	60	
ST12	Arnstein Arnebergs vei 30	2024-09-09 19:00:00	71,9	83,2	-6,0	60	
ST11	Professor Kohts vei 27	2024-09-09 19:00:00	64,0	72,0	-6,0	60	
ST02	Professor Kohts vei 60A	2024-09-09 19:00:00	64,0	69,3	-6,0	60	
ST01	Oksenøyveien 25	2024-09-09 19:00:00	52,1	67,2	-6,0	60	
ST08	Kveldsro Terrasse 3	2024-09-09 18:30:00	60,3	69,7	-6,0	60	
ST07	Kveldsro Terrasse 11A	2024-09-09 18:30:00	62,7	66,5	-6,0	60	
ST03	Holtet 18	2024-09-09 18:30:00	74,2	82,3	0,0	60	
ST09	Professor Kohts vei 109	2024-09-09 18:30:00	67,1	76,3	-6,0	60	
ST13	Kveldsrosvingen 1	2024-09-09 18:30:00	70,0	86,6	-6,0	60	
ST12	Arnstein Arnebergs vei 30	2024-09-09 18:30:00	72,6	88,4	-6,0	60	
ST11	Professor Kohts vei 27	2024-09-09 18:30:00	64,8	72,8	-6,0	60	
ST02	Professor Kohts vei 60A	2024-09-09 18:30:00	64,3	69,6	-6,0	60	
ST01	Oksenøyveien 25	2024-09-09 18:30:00	52,7	64,9	-6,0	60	
ST08	Kveldsro Terrasse 3	2024-09-09 18:00:00	60,2	66,4	-6,0	60	
ST07	Kveldsro Terrasse 11A	2024-09-09 18:00:00	62,9	66,7	-6,0	60	
ST03	Holtet 18	2024-09-09 18:00:00	74,4	78,9	0,0	60	
ST09	Professor Kohts vei 109	2024-09-09 18:00:00	67,6	78,7	-6,0	60	
ST13	Kveldsrosvingen 1	2024-09-09 18:00:00	68,1	86,9	-6,0	60	
ST12	Arnstein Arnebergs vei 30	2024-09-09 18:00:00	72,9	82,3	-6,0	60	
ST11	Professor Kohts vei 27	2024-09-09 18:00:00	65,0	72,8	-6,0	60	
ST02	Professor Kohts vei 60A	2024-09-09 18:00:00	64,5	68,5	-6,0	60	
ST01	Oksenøyveien 25	2024-09-09 18:00:00	53,6	69,3	-6,0	60	
ST08	Kveldsro Terrasse 3	2024-09-09 17:30:00	60,1	71,2	-6,0	60	
ST07	Kveldsro Terrasse 11A	2024-09-09 17:30:00	61,7	67,8	-6,0	60	
ST03	Holtet 18	2024-09-09 17:30:00	72,7	79,4	0,0	60	
ST09	Professor Kohts vei 109	2024-09-09 17:30:00	67,7	80,6	-6,0	60	
ST13	Kveldsrosvingen 1	2024-09-09 17:30:00	69,6	86,1	-6,0	60	
ST12	Arnstein Arnebergs vei 30	2024-09-09 17:30:00	72,9	86,4	-6,0	60	
ST11	Professor Kohts vei 27	2024-09-09 17:30:00	66,0	74,4	-6,0	60	
ST02	Professor Kohts vei 60A	2024-09-09 17:30:00	65,3	69,3	-6,0	60	
ST01	Oksenøyveien 25	2024-09-09 17:30:00	53,4	75,1	-6,0	60	
ST08	Kveldsro Terrasse 3	2024-09-09 17:00:00	59,2	70,0	-6,0	60	
ST07	Kveldsro Terrasse 11A	2024-09-09 17:00:00	62,2	78,8	-6,0	60	
ST03	Holtet 18	2024-09-09 17:00:00	73,1	87,7	0,0	60	
ST09	Professor Kohts vei 109	2024-09-09 17:00:00	67,4	77,4	-6,0	60	
ST13	Kveldsrosvingen 1	2024-09-09 17:00:00	66,3	78,6	-6,0	60	
ST12	Arnstein Arnebergs vei 30	2024-09-09 17:00:00	73,0	89,2	-6,0	60	
ST11	Professor Kohts vei 27	2024-09-09 17:00:00	66,1	73,5	-6,0	60	
ST02	Professor Kohts vei 60A	2024-09-09 17:00:00	65,2	73,8	-6,0	60	
ST01	Oksenøyveien 25	2024-09-09 17:00:00	53,4	76,5	-6,0	60	
ST08	Kveldsro Terrasse 3	2024-09-09 16:30:00	61,4	73,1	-6,0	60	
ST07	Kveldsro Terrasse 11A	2024-09-09 16:30:00	63,5	67,8	-6,0	60	
ST03	Holtet 18	2024-09-09 16:30:00	74,8	83,9	0,0	60	

Namn	Adress	Datum	LEQ dBa	LMAX dBa	dbOffset	Larm	Kommentar
ST09	Professor Kohts vei 109	2024-09-09 16:30:00	70,8	80,2	-6,0	60	
ST13	Kveldsrosvingen 1	2024-09-09 16:30:00	68,5	80,5	-6,0	60	
ST12	Arnstein Arnebergs vei 30	2024-09-09 16:30:00	73,2	87,9	-6,0	60	
ST11	Professor Kohts vei 27	2024-09-09 16:30:00	67,0	73,0	-6,0	60	
ST02	Professor Kohts vei 60A	2024-09-09 16:30:00	65,4	71,3	-6,0	60	
ST01	Oksenøyveien 25	2024-09-09 16:30:00	52,7	64,9	-6,0	60	
ST08	Kveldsro Terrasse 3	2024-09-09 16:00:00	60,1	69,8	-6,0	60	
ST07	Kveldsro Terrasse 11A	2024-09-09 16:00:00	62,4	74,5	-6,0	60	
ST03	Holtet 18	2024-09-09 16:00:00	72,5	81,9	0,0	60	
ST09	Professor Kohts vei 109	2024-09-09 16:00:00	70,0	93,9	-6,0	60	
ST13	Kveldsrosvingen 1	2024-09-09 16:00:00	67,3	76,7	-6,0	60	
ST12	Arnstein Arnebergs vei 30	2024-09-09 16:00:00	72,4	87,4	-6,0	60	
ST11	Professor Kohts vei 27	2024-09-09 16:00:00	67,4	77,4	-6,0	60	
ST02	Professor Kohts vei 60A	2024-09-09 16:00:00	62,4	70,4	-6,0	60	
ST01	Oksenøyveien 25	2024-09-09 16:00:00	52,8	64,6	-6,0	60	
ST08	Kveldsro Terrasse 3	2024-09-09 15:30:00	58,4	67,9	-6,0	60	
ST07	Kveldsro Terrasse 11A	2024-09-09 15:30:00	61,7	69,2	-6,0	60	
ST03	Holtet 18	2024-09-09 15:30:00	71,2	86,4	0,0	60	
ST09	Professor Kohts vei 109	2024-09-09 15:30:00	67,0	77,3	-6,0	60	
ST13	Kveldsrosvingen 1	2024-09-09 15:30:00	64,5	79,5	-6,0	60	
ST12	Arnstein Arnebergs vei 30	2024-09-09 15:30:00	70,9	83,7	-6,0	60	
ST11	Professor Kohts vei 27	2024-09-09 15:30:00	66,9	74,4	-6,0	60	
ST02	Professor Kohts vei 60A	2024-09-09 15:30:00	62,6	66,6	-6,0	60	
ST01	Oksenøyveien 25	2024-09-09 15:30:00	50,6	61,8	-6,0	60	
ST08	Kveldsro Terrasse 3	2024-09-09 15:00:00	61,9	89,6	-6,0	60	
ST07	Kveldsro Terrasse 11A	2024-09-09 15:00:00	62,5	85,3	-6,0	60	
ST03	Holtet 18	2024-09-09 15:00:00	70,7	90,9	0,0	60	
ST09	Professor Kohts vei 109	2024-09-09 15:00:00	66,0	76,7	-6,0	60	
ST13	Kveldsrosvingen 1	2024-09-09 15:00:00	71,4	102,7	-6,0	60	
ST12	Arnstein Arnebergs vei 30	2024-09-09 15:00:00	72,0	79,7	-6,0	60	
ST11	Professor Kohts vei 27	2024-09-09 15:00:00	66,0	78,7	-6,0	60	
ST02	Professor Kohts vei 60A	2024-09-09 15:00:00	64,3	70,4	-6,0	60	
ST01	Oksenøyveien 25	2024-09-09 15:00:00	51,1	68,6	-6,0	60	
ST08	Kveldsro Terrasse 3	2024-09-09 14:30:00	59,4	69,2	-6,0	60	
ST07	Kveldsro Terrasse 11A	2024-09-09 14:30:00	62,0	72,8	-6,0	60	
ST03	Holtet 18	2024-09-09 14:30:00	71,8	76,5	0,0	60	
ST09	Professor Kohts vei 109	2024-09-09 14:30:00	66,5	78,7	-6,0	60	
ST13	Kveldsrosvingen 1	2024-09-09 14:30:00	66,3	76,1	-6,0	60	
ST12	Arnstein Arnebergs vei 30	2024-09-09 14:30:00	72,5	85,4	-6,0	60	
ST11	Professor Kohts vei 27	2024-09-09 14:30:00	64,6	72,1	-6,0	60	
ST02	Professor Kohts vei 60A	2024-09-09 14:30:00	65,2	69,7	-6,0	60	
ST01	Oksenøyveien 25	2024-09-09 14:30:00	52,5	63,7	-6,0	60	
ST08	Kveldsro Terrasse 3	2024-09-09 14:00:00	60,7	68,0	-6,0	60	
ST07	Kveldsro Terrasse 11A	2024-09-09 14:00:00	63,5	68,4	-6,0	60	

Namn	Adress	Datum	LEQ dBa	LMAX dBa	dbOffset	Larm	Kommentar
ST03	Holtet 18	2024-09-09 14:00:00	73,0	79,5	0,0	60	
ST09	Professor Kohts vei 109	2024-09-09 14:00:00	68,6	78,8	-6,0	60	
ST13	Kveldsrosvingen 1	2024-09-09 14:00:00	69,5	83,4	-6,0	60	
ST12	Arnstein Arnebergs vei 30	2024-09-09 14:00:00	72,6	78,6	-6,0	60	
ST11	Professor Kohts vei 27	2024-09-09 14:00:00	64,4	78,0	-6,0	60	
ST02	Professor Kohts vei 60A	2024-09-09 14:00:00	65,1	69,8	-6,0	60	
ST01	Oksenøyveien 25	2024-09-09 14:00:00	51,7	64,8	-6,0	60	
ST08	Kveldsro Terrasse 3	2024-09-09 13:30:00	65,8	94,2	-6,0	60	
ST07	Kveldsro Terrasse 11A	2024-09-09 13:30:00	62,8	67,0	-6,0	60	
ST03	Holtet 18	2024-09-09 13:30:00	73,0	77,5	0,0	60	
ST09	Professor Kohts vei 109	2024-09-09 13:30:00	66,7	77,5	-6,0	60	
ST13	Kveldsrosvingen 1	2024-09-09 13:30:00	69,6	83,7	-6,0	60	
ST12	Arnstein Arnebergs vei 30	2024-09-09 13:30:00	72,4	79,0	-6,0	60	
ST11	Professor Kohts vei 27	2024-09-09 13:30:00	64,0	72,4	-6,0	60	
ST02	Professor Kohts vei 60A	2024-09-09 13:30:00	64,9	70,0	-6,0	60	
ST01	Oksenøyveien 25	2024-09-09 13:30:00	54,1	63,5	-6,0	60	
ST08	Kveldsro Terrasse 3	2024-09-09 13:00:00	61,1	73,3	-6,0	60	
ST07	Kveldsro Terrasse 11A	2024-09-09 13:00:00	63,1	68,1	-6,0	60	
ST03	Holtet 18	2024-09-09 13:00:00	74,0	82,2	0,0	60	
ST09	Professor Kohts vei 109	2024-09-09 13:00:00	67,1	79,4	-6,0	60	
ST13	Kveldsrosvingen 1	2024-09-09 13:00:00	69,6	83,2	-6,0	60	
ST12	Arnstein Arnebergs vei 30	2024-09-09 13:00:00	72,7	79,6	-6,0	60	
ST11	Professor Kohts vei 27	2024-09-09 13:00:00	63,6	72,2	-6,0	60	
ST02	Professor Kohts vei 60A	2024-09-09 13:00:00	64,4	67,8	-6,0	60	
ST01	Oksenøyveien 25	2024-09-09 13:00:00	54,4	62,2	-6,0	60	
ST08	Kveldsro Terrasse 3	2024-09-09 12:30:00	59,5	68,0	-6,0	60	
ST07	Kveldsro Terrasse 11A	2024-09-09 12:30:00	61,6	67,9	-6,0	60	
ST03	Holtet 18	2024-09-09 12:30:00	73,4	79,7	0,0	60	
ST09	Professor Kohts vei 109	2024-09-09 12:30:00	66,0	78,3	-6,0	60	
ST13	Kveldsrosvingen 1	2024-09-09 12:30:00	69,5	87,3	-6,0	60	
ST12	Arnstein Arnebergs vei 30	2024-09-09 12:30:00	73,1	81,4	-6,0	60	
ST11	Professor Kohts vei 27	2024-09-09 12:30:00	64,8	74,9	-6,0	60	
ST02	Professor Kohts vei 60A	2024-09-09 12:30:00	64,7	69,5	-6,0	60	
ST01	Oksenøyveien 25	2024-09-09 12:30:00	55,8	68,7	-6,0	60	
ST08	Kveldsro Terrasse 3	2024-09-09 12:00:00	59,7	72,6	-6,0	60	
ST07	Kveldsro Terrasse 11A	2024-09-09 12:00:00	61,4	67,6	-6,0	60	
ST03	Holtet 18	2024-09-09 12:00:00	73,3	78,9	0,0	60	
ST09	Professor Kohts vei 109	2024-09-09 12:00:00	66,0	77,8	-6,0	60	
ST13	Kveldsrosvingen 1	2024-09-09 12:00:00	69,4	85,2	-6,0	60	
ST12	Arnstein Arnebergs vei 30	2024-09-09 12:00:00	72,8	79,5	-6,0	60	
ST11	Professor Kohts vei 27	2024-09-09 12:00:00	64,2	73,9	-6,0	60	
ST02	Professor Kohts vei 60A	2024-09-09 12:00:00	64,4	81,4	-6,0	60	
ST01	Oksenøyveien 25	2024-09-09 12:00:00	53,3	63,0	-6,0	60	
ST08	Kveldsro Terrasse 3	2024-09-09 11:30:00	59,4	70,0	-6,0	60	

Namn	Adress	Datum	LEQ dBa	LMAX dBa	dbOffset	Larm	Kommentar
ST07	Kveldsro Terrasse 11A	2024-09-09 11:30:00	62,2	72,9	-6,0	60	
ST03	Holtet 18	2024-09-09 11:30:00	72,8	82,4	0,0	60	
ST09	Professor Kohts vei 109	2024-09-09 11:30:00	66,1	86,2	-6,0	60	
ST13	Kveldsrosvingen 1	2024-09-09 11:30:00	66,0	81,3	-6,0	60	
ST12	Arnstein Arnebergs vei 30	2024-09-09 11:30:00	72,5	80,9	-6,0	60	
ST11	Professor Kohts vei 27	2024-09-09 11:30:00	63,5	72,7	-6,0	60	
ST02	Professor Kohts vei 60A	2024-09-09 11:30:00	64,1	81,0	-6,0	60	
ST01	Oksenøyveien 25	2024-09-09 11:30:00	52,1	60,2	-6,0	60	
ST08	Kveldsro Terrasse 3	2024-09-09 11:00:00	60,1	78,5	-6,0	60	
ST07	Kveldsro Terrasse 11A	2024-09-09 11:00:00	63,5	78,9	-6,0	60	
ST03	Holtet 18	2024-09-09 11:00:00	73,4	86,0	0,0	60	
ST09	Professor Kohts vei 109	2024-09-09 11:00:00	66,2	85,1	-6,0	60	
ST13	Kveldsrosvingen 1	2024-09-09 11:00:00	65,7	77,3	-6,0	60	
ST12	Arnstein Arnebergs vei 30	2024-09-09 11:00:00	72,4	78,1	-6,0	60	
ST11	Professor Kohts vei 27	2024-09-09 11:00:00	64,0	73,3	-6,0	60	
ST02	Professor Kohts vei 60A	2024-09-09 11:00:00	64,3	70,9	-6,0	60	
ST01	Oksenøyveien 25	2024-09-09 11:00:00	54,2	65,1	-6,0	60	
ST08	Kveldsro Terrasse 3	2024-09-09 10:30:00	61,1	68,5	-6,0	60	
ST07	Kveldsro Terrasse 11A	2024-09-09 10:30:00	63,1	67,3	-6,0	60	
ST03	Holtet 18	2024-09-09 10:30:00	73,4	88,3	0,0	60	
ST09	Professor Kohts vei 109	2024-09-09 10:30:00	66,3	78,6	-6,0	60	
ST13	Kveldsrosvingen 1	2024-09-09 10:30:00	69,1	80,7	-6,0	60	
ST12	Arnstein Arnebergs vei 30	2024-09-09 10:30:00	72,0	79,6	-6,0	60	
ST11	Professor Kohts vei 27	2024-09-09 10:30:00	63,9	76,2	-6,0	60	
ST02	Professor Kohts vei 60A	2024-09-09 10:30:00	64,1	72,1	-6,0	60	
ST01	Oksenøyveien 25	2024-09-09 10:30:00	56,3	71,8	-6,0	60	
ST08	Kveldsro Terrasse 3	2024-09-09 10:00:00	61,4	73,7	-6,0	60	
ST07	Kveldsro Terrasse 11A	2024-09-09 10:00:00	62,6	71,2	-6,0	60	
ST03	Holtet 18	2024-09-09 10:00:00	72,8	81,9	0,0	60	
ST09	Professor Kohts vei 109	2024-09-09 10:00:00	65,4	81,7	-6,0	60	
ST13	Kveldsrosvingen 1	2024-09-09 10:00:00	68,9	76,1	-6,0	60	
ST12	Arnstein Arnebergs vei 30	2024-09-09 10:00:00	72,0	80,2	-6,0	60	
ST11	Professor Kohts vei 27	2024-09-09 10:00:00	63,5	75,1	-6,0	60	
ST02	Professor Kohts vei 60A	2024-09-09 10:00:00	63,6	69,3	-6,0	60	
ST01	Oksenøyveien 25	2024-09-09 10:00:00	54,2	65,1	-6,0	60	
ST08	Kveldsro Terrasse 3	2024-09-09 09:30:00	60,0	78,6	-6,0	60	
ST07	Kveldsro Terrasse 11A	2024-09-09 09:30:00	60,6	73,5	-6,0	60	
ST03	Holtet 18	2024-09-09 09:30:00	71,4	83,5	0,0	60	
ST09	Professor Kohts vei 109	2024-09-09 09:30:00	65,2	77,6	-6,0	60	
ST13	Kveldsrosvingen 1	2024-09-09 09:30:00	70,6	84,9	-6,0	60	
ST12	Arnstein Arnebergs vei 30	2024-09-09 09:30:00	72,3	79,3	-6,0	60	
ST11	Professor Kohts vei 27	2024-09-09 09:30:00	63,9	74,8	-6,0	60	
ST02	Professor Kohts vei 60A	2024-09-09 09:30:00	63,7	70,0	-6,0	60	
ST01	Oksenøyveien 25	2024-09-09 09:30:00	54,1	65,7	-6,0	60	



Namn	Adress	Datum	LEQ dBa	LMAX dBa	dbOffset	Larm	Kommentar
ST08	Kveldsro Terrasse 3	2024-09-09 09:00:00	58,5	76,5	-6,0	60	
ST03	Holtet 18	2024-09-09 09:00:00	71,4	75,8	0,0	60	
ST07	Kveldsro Terrasse 11A	2024-09-09 09:00:00	60,6	69,9	-6,0	60	
ST09	Professor Kohts vei 109	2024-09-09 09:00:00	66,1	77,1	-6,0	60	
ST13	Kveldsrosvingen 1	2024-09-09 09:00:00	75,1	88,3	-6,0	60	
ST12	Arnstein Arnebergs vei 30	2024-09-09 09:00:00	71,8	78,9	-6,0	60	
ST11	Professor Kohts vei 27	2024-09-09 09:00:00	64,7	75,5	-6,0	60	
ST02	Professor Kohts vei 60A	2024-09-09 09:00:00	63,5	71,1	-6,0	60	
ST01	Oksenøyveien 25	2024-09-09 09:00:00	55,4	69,5	-6,0	60	
ST08	Kveldsro Terrasse 3	2024-09-09 08:30:00	57,7	77,0	-6,0	60	
ST03	Holtet 18	2024-09-09 08:30:00	72,0	79,3	0,0	60	
ST07	Kveldsro Terrasse 11A	2024-09-09 08:30:00	60,4	72,2	-6,0	60	
ST09	Professor Kohts vei 109	2024-09-09 08:30:00	66,1	76,9	-6,0	60	
ST13	Kveldsrosvingen 1	2024-09-09 08:30:00	70,3	87,9	-6,0	60	
ST12	Arnstein Arnebergs vei 30	2024-09-09 08:30:00	72,3	81,5	-6,0	60	
ST11	Professor Kohts vei 27	2024-09-09 08:30:00	65,6	73,2	-6,0	60	
ST02	Professor Kohts vei 60A	2024-09-09 08:30:00	63,5	68,2	-6,0	60	
ST01	Oksenøyveien 25	2024-09-09 08:30:00	56,0	66,5	-6,0	60	
ST08	Kveldsro Terrasse 3	2024-09-09 08:00:00	59,2	74,2	-6,0	60	
ST03	Holtet 18	2024-09-09 08:00:00	73,6	79,2	0,0	60	
ST07	Kveldsro Terrasse 11A	2024-09-09 08:00:00	62,5	69,7	-6,0	60	
ST09	Professor Kohts vei 109	2024-09-09 08:00:00	65,7	78,1	-6,0	60	
ST13	Kveldsrosvingen 1	2024-09-09 08:00:00	73,0	84,8	-6,0	60	
ST12	Arnstein Arnebergs vei 30	2024-09-09 08:00:00	72,4	84,2	-6,0	60	
ST11	Professor Kohts vei 27	2024-09-09 08:00:00	64,1	75,4	-6,0	60	
ST02	Professor Kohts vei 60A	2024-09-09 08:00:00	64,1	72,6	-6,0	60	
ST01	Oksenøyveien 25	2024-09-09 08:00:00	56,3	65,8	-6,0	60	
ST08	Kveldsro Terrasse 3	2024-09-09 07:30:00	59,0	72,8	-6,0	60	
ST03	Holtet 18	2024-09-09 07:30:00	74,0	90,4	0,0	60	
ST07	Kveldsro Terrasse 11A	2024-09-09 07:30:00	62,6	74,1	-6,0	60	
ST09	Professor Kohts vei 109	2024-09-09 07:30:00	65,3	76,2	-6,0	60	
ST13	Kveldsrosvingen 1	2024-09-09 07:30:00	72,4	83,6	-6,0	60	
ST12	Arnstein Arnebergs vei 30	2024-09-09 07:30:00	72,6	77,8	-6,0	60	
ST11	Professor Kohts vei 27	2024-09-09 07:30:00	65,8	73,2	-6,0	60	
ST02	Professor Kohts vei 60A	2024-09-09 07:30:00	64,1	68,3	-6,0	60	
ST01	Oksenøyveien 25	2024-09-09 07:30:00	57,6	71,3	-6,0	60	
ST08	Kveldsro Terrasse 3	2024-09-09 07:00:00	56,5	61,7	-6,0	60	
ST03	Holtet 18	2024-09-09 07:00:00	71,7	77,3	0,0	60	
ST07	Kveldsro Terrasse 11A	2024-09-09 07:00:00	60,6	64,1	-6,0	60	
ST09	Professor Kohts vei 109	2024-09-09 07:00:00	64,1	75,5	-6,0	60	
ST13	Kveldsrosvingen 1	2024-09-09 07:00:00	61,6	76,4	-6,0	60	
ST12	Arnstein Arnebergs vei 30	2024-09-09 07:00:00	72,7	79,6	-6,0	60	
ST11	Professor Kohts vei 27	2024-09-09 07:00:00	64,6	71,9	-6,0	60	
ST02	Professor Kohts vei 60A	2024-09-09 07:00:00	63,4	67,5	-6,0	60	

Namn	Adress	Datum	LEQ dBa	LMAX dBa	dbOffset	Larm	Kommentar
ST01	Oksenøyveien 25	2024-09-09 07:00:00	56,9	71,6	-6,0	60	
ST08	Kveldsro Terrasse 3	2024-09-09 06:30:00	57,4	68,3	-6,0	45	
ST03	Holtet 18	2024-09-09 06:30:00	72,6	77,4	0,0	45	
ST07	Kveldsro Terrasse 11A	2024-09-09 06:30:00	62,3	72,0	-6,0	45	
ST09	Professor Kohts vei 109	2024-09-09 06:30:00	64,0	74,5	-6,0	45	
ST13	Kveldsrovingen 1	2024-09-09 06:30:00	59,2	76,2	-6,0	45	
ST12	Arnstein Arnebergs vei 30	2024-09-09 06:30:00	72,5	79,4	-6,0	45	
ST11	Professor Kohts vei 27	2024-09-09 06:30:00	63,2	73,3	-6,0	45	
ST02	Professor Kohts vei 60A	2024-09-09 06:30:00	62,9	68,1	-6,0	45	
ST01	Oksenøyveien 25	2024-09-09 06:30:00	56,6	61,7	-6,0	45	
ST08	Kveldsro Terrasse 3	2024-09-09 06:00:00	58,0	61,5	-6,0	45	
ST03	Holtet 18	2024-09-09 06:00:00	73,6	88,3	0,0	45	
ST07	Kveldsro Terrasse 11A	2024-09-09 06:00:00	63,2	66,3	-6,0	45	
ST09	Professor Kohts vei 109	2024-09-09 06:00:00	64,0	76,3	-6,0	45	
ST13	Kveldsrovingen 1	2024-09-09 06:00:00	58,8	66,4	-6,0	45	
ST12	Arnstein Arnebergs vei 30	2024-09-09 06:00:00	72,0	78,3	-6,0	45	
ST11	Professor Kohts vei 27	2024-09-09 06:00:00	60,4	72,6	-6,0	45	
ST02	Professor Kohts vei 60A	2024-09-09 06:00:00	61,1	66,5	-6,0	45	
ST01	Oksenøyveien 25	2024-09-09 06:00:00	56,8	64,4	-6,0	45	
ST08	Kveldsro Terrasse 3	2024-09-09 05:30:00	55,6	60,8	-6,0	45	
ST03	Holtet 18	2024-09-09 05:30:00	70,5	76,7	0,0	45	
ST07	Kveldsro Terrasse 11A	2024-09-09 05:30:00	60,9	66,4	-6,0	45	
ST09	Professor Kohts vei 109	2024-09-09 05:30:00	61,4	73,2	-6,0	45	
ST13	Kveldsrovingen 1	2024-09-09 05:30:00	56,5	61,5	-6,0	45	
ST12	Arnstein Arnebergs vei 30	2024-09-09 05:30:00	69,3	78,2	-6,0	45	
ST11	Professor Kohts vei 27	2024-09-09 05:30:00	55,9	69,0	-6,0	45	
ST02	Professor Kohts vei 60A	2024-09-09 05:30:00	58,7	66,6	-6,0	45	
ST01	Oksenøyveien 25	2024-09-09 05:30:00	53,3	61,2	-6,0	45	
ST08	Kveldsro Terrasse 3	2024-09-09 05:00:00	52,7	60,8	-6,0	45	
ST03	Holtet 18	2024-09-09 05:00:00	67,3	76,5	0,0	45	
ST07	Kveldsro Terrasse 11A	2024-09-09 05:00:00	57,2	66,5	-6,0	45	
ST09	Professor Kohts vei 109	2024-09-09 05:00:00	58,1	72,4	-6,0	45	
ST13	Kveldsrovingen 1	2024-09-09 05:00:00	53,7	61,0	-6,0	45	
ST12	Arnstein Arnebergs vei 30	2024-09-09 05:00:00	66,2	79,3	-6,0	45	
ST11	Professor Kohts vei 27	2024-09-09 05:00:00	54,0	70,8	-6,0	45	
ST02	Professor Kohts vei 60A	2024-09-09 05:00:00	56,5	68,4	-6,0	45	
ST01	Oksenøyveien 25	2024-09-09 05:00:00	50,5	60,1	-6,0	45	
ST08	Kveldsro Terrasse 3	2024-09-09 04:30:00	51,4	58,7	-6,0	45	
ST03	Holtet 18	2024-09-09 04:30:00	65,6	75,7	0,0	45	
ST07	Kveldsro Terrasse 11A	2024-09-09 04:30:00	55,9	64,1	-6,0	45	
ST09	Professor Kohts vei 109	2024-09-09 04:30:00	56,3	72,2	-6,0	45	
ST13	Kveldsrovingen 1	2024-09-09 04:30:00	52,6	59,6	-6,0	45	
ST12	Arnstein Arnebergs vei 30	2024-09-09 04:30:00	64,8	76,2	-6,0	45	
ST11	Professor Kohts vei 27	2024-09-09 04:30:00	51,3	68,4	-6,0	45	

Namn	Adress	Datum	LEQ dBa	LMAX dBa	dbOffset	Larm	Kommentar
ST02	Professor Kohts vei 60A	2024-09-09 04:30:00	54,7	64,8	-6,0	45	
ST01	Oksenøyveien 25	2024-09-09 04:30:00	48,8	58,9	-6,0	45	
ST08	Kveldsro Terrasse 3	2024-09-09 04:00:00	49,7	58,1	-6,0	45	
ST03	Holtet 18	2024-09-09 04:00:00	63,9	75,9	0,0	45	
ST07	Kveldsro Terrasse 11A	2024-09-09 04:00:00	53,7	62,4	-6,0	45	
ST09	Professor Kohts vei 109	2024-09-09 04:00:00	54,3	64,2	-6,0	45	
ST13	Kveldsrosvingen 1	2024-09-09 04:00:00	51,4	59,7	-6,0	45	
ST12	Arnstein Arnebergs vei 30	2024-09-09 04:00:00	62,7	77,0	-6,0	45	
ST11	Professor Kohts vei 27	2024-09-09 04:00:00	49,8	70,5	-6,0	45	
ST02	Professor Kohts vei 60A	2024-09-09 04:00:00	53,8	65,7	-6,0	45	
ST01	Oksenøyveien 25	2024-09-09 04:00:00	47,0	57,6	-6,0	45	
ST08	Kveldsro Terrasse 3	2024-09-09 03:30:00	48,2	59,3	-6,0	45	
ST03	Holtet 18	2024-09-09 03:30:00	62,4	76,3	0,0	45	
ST07	Kveldsro Terrasse 11A	2024-09-09 03:30:00	52,7	64,5	-6,0	45	
ST09	Professor Kohts vei 109	2024-09-09 03:30:00	53,9	75,5	-6,0	45	
ST13	Kveldsrosvingen 1	2024-09-09 03:30:00	50,4	60,0	-6,0	45	
ST12	Arnstein Arnebergs vei 30	2024-09-09 03:30:00	61,5	78,5	-6,0	45	
ST11	Professor Kohts vei 27	2024-09-09 03:30:00	48,4	67,9	-6,0	45	
ST02	Professor Kohts vei 60A	2024-09-09 03:30:00	51,1	63,6	-6,0	45	
ST01	Oksenøyveien 25	2024-09-09 03:30:00	44,9	57,6	-6,0	45	
ST08	Kveldsro Terrasse 3	2024-09-09 03:00:00	47,9	57,8	-6,0	45	
ST03	Holtet 18	2024-09-09 03:00:00	62,1	74,0	0,0	45	
ST07	Kveldsro Terrasse 11A	2024-09-09 03:00:00	52,3	62,9	-6,0	45	
ST09	Professor Kohts vei 109	2024-09-09 03:00:00	53,0	64,8	-6,0	45	
ST13	Kveldsrosvingen 1	2024-09-09 03:00:00	50,3	58,2	-6,0	45	
ST12	Arnstein Arnebergs vei 30	2024-09-09 03:00:00	61,0	76,3	-6,0	45	
ST11	Professor Kohts vei 27	2024-09-09 03:00:00	46,2	66,5	-6,0	45	
ST02	Professor Kohts vei 60A	2024-09-09 03:00:00	51,0	63,2	-6,0	45	
ST01	Oksenøyveien 25	2024-09-09 03:00:00	44,8	56,8	-6,0	45	
ST08	Kveldsro Terrasse 3	2024-09-09 02:30:00	47,5	59,9	-6,0	45	
ST03	Holtet 18	2024-09-09 02:30:00	62,8	76,5	0,0	45	
ST07	Kveldsro Terrasse 11A	2024-09-09 02:30:00	52,4	64,6	-6,0	45	
ST09	Professor Kohts vei 109	2024-09-09 02:30:00	53,9	71,6	-6,0	45	
ST13	Kveldsrosvingen 1	2024-09-09 02:30:00	50,6	60,5	-6,0	45	
ST12	Arnstein Arnebergs vei 30	2024-09-09 02:30:00	61,9	77,7	-6,0	45	
ST11	Professor Kohts vei 27	2024-09-09 02:30:00	49,1	67,1	-6,0	45	
ST02	Professor Kohts vei 60A	2024-09-09 02:30:00	52,9	65,9	-6,0	45	
ST01	Oksenøyveien 25	2024-09-09 02:30:00	43,3	59,7	-6,0	45	
ST08	Kveldsro Terrasse 3	2024-09-09 02:00:00	46,5	57,9	-6,0	45	
ST03	Holtet 18	2024-09-09 02:00:00	62,4	74,3	0,0	45	
ST07	Kveldsro Terrasse 11A	2024-09-09 02:00:00	51,1	63,0	-6,0	45	
ST09	Professor Kohts vei 109	2024-09-09 02:00:00	53,0	69,3	-6,0	45	
ST13	Kveldsrosvingen 1	2024-09-09 02:00:00	50,2	58,9	-6,0	45	
ST12	Arnstein Arnebergs vei 30	2024-09-09 02:00:00	61,0	76,6	-6,0	45	

Namn	Adress	Datum	LEQ dBa	LMAX dBa	dbOffset	Larm	Kommentar
ST11	Professor Kohts vei 27	2024-09-09 02:00:00	48,6	70,6	-6,0	45	
ST02	Professor Kohts vei 60A	2024-09-09 02:00:00	52,0	67,0	-6,0	45	
ST01	Oksenøyveien 25	2024-09-09 02:00:00	42,9	54,6	-6,0	45	
ST08	Kveldsro Terrasse 3	2024-09-09 01:30:00	47,0	57,8	-6,0	45	
ST03	Holtet 18	2024-09-09 01:30:00	63,3	75,5	0,0	45	
ST07	Kveldsro Terrasse 11A	2024-09-09 01:30:00	51,4	61,3	-6,0	45	
ST09	Professor Kohts vei 109	2024-09-09 01:30:00	53,4	68,6	-6,0	45	
ST13	Kveldsrosvingen 1	2024-09-09 01:30:00	51,6	59,6	-6,0	45	
ST12	Arnstein Arnebergs vei 30	2024-09-09 01:30:00	62,1	77,5	-6,0	45	
ST11	Professor Kohts vei 27	2024-09-09 01:30:00	47,6	67,4	-6,0	45	
ST02	Professor Kohts vei 60A	2024-09-09 01:30:00	53,1	65,2	-6,0	45	
ST01	Oksenøyveien 25	2024-09-09 01:30:00	43,6	55,6	-6,0	45	
ST08	Kveldsro Terrasse 3	2024-09-09 01:00:00	48,9	58,3	-6,0	45	
ST03	Holtet 18	2024-09-09 01:00:00	65,4	75,6	0,0	45	
ST07	Kveldsro Terrasse 11A	2024-09-09 01:00:00	53,6	62,9	-6,0	45	
ST09	Professor Kohts vei 109	2024-09-09 01:00:00	55,2	69,6	-6,0	45	
ST13	Kveldsrosvingen 1	2024-09-09 01:00:00	52,8	59,5	-6,0	45	
ST12	Arnstein Arnebergs vei 30	2024-09-09 01:00:00	64,3	80,0	-6,0	45	
ST11	Professor Kohts vei 27	2024-09-09 01:00:00	52,6	72,4	-6,0	45	
ST02	Professor Kohts vei 60A	2024-09-09 01:00:00	54,4	65,1	-6,0	45	
ST01	Oksenøyveien 25	2024-09-09 01:00:00	45,3	56,2	-6,0	45	
ST08	Kveldsro Terrasse 3	2024-09-09 00:30:00	60,4	76,9	-6,0	45	
ST03	Holtet 18	2024-09-09 00:30:00	68,7	81,2	0,0	45	
ST07	Kveldsro Terrasse 11A	2024-09-09 00:30:00	59,0	74,9	-6,0	45	
ST09	Professor Kohts vei 109	2024-09-09 00:30:00	59,3	75,0	-6,0	45	
ST13	Kveldsrosvingen 1	2024-09-09 00:30:00	57,0	71,4	-6,0	45	
ST12	Arnstein Arnebergs vei 30	2024-09-09 00:30:00	65,5	78,6	-6,0	45	
ST11	Professor Kohts vei 27	2024-09-09 00:30:00	58,9	74,6	-6,0	45	
ST02	Professor Kohts vei 60A	2024-09-09 00:30:00	59,7	73,7	-6,0	45	
ST01	Oksenøyveien 25	2024-09-09 00:30:00	58,9	78,3	-6,0	45	
ST08	Kveldsro Terrasse 3	2024-09-09 00:00:00	50,9	60,5	-6,0	45	
ST03	Holtet 18	2024-09-09 00:00:00	65,3	74,3	0,0	45	
ST07	Kveldsro Terrasse 11A	2024-09-09 00:00:00	55,5	65,0	-6,0	45	
ST09	Professor Kohts vei 109	2024-09-09 00:00:00	56,8	71,1	-6,0	45	
ST13	Kveldsrosvingen 1	2024-09-09 00:00:00	53,8	59,9	-6,0	45	
ST12	Arnstein Arnebergs vei 30	2024-09-09 00:00:00	64,7	79,2	-6,0	45	
ST11	Professor Kohts vei 27	2024-09-09 00:00:00	53,3	68,5	-6,0	45	
ST02	Professor Kohts vei 60A	2024-09-09 00:00:00	55,9	65,2	-6,0	45	
ST01	Oksenøyveien 25	2024-09-09 00:00:00	48,7	62,1	-6,0	45	