

Mätperiod: 2024-10-07 00:00:00 - 2024-10-13 00:00:00

Kommentar: 2024, uke 41

◆ ST13 ◆ ST07 ◆ ST02 ◆ ST01 ◆ ST12 ◆ ST11 ◆ ST09 ◆ ST08 ◆ ST03 ◆ ST01 Alarm ◆ ST02 Alarm
◆ ST03 Alarm ◆ ST07 Alarm ◆ ST08 Alarm ◆ ST09 Alarm ◆ ST11 Alarm ◆ ST12 Alarm ◆ ST13 Alarm

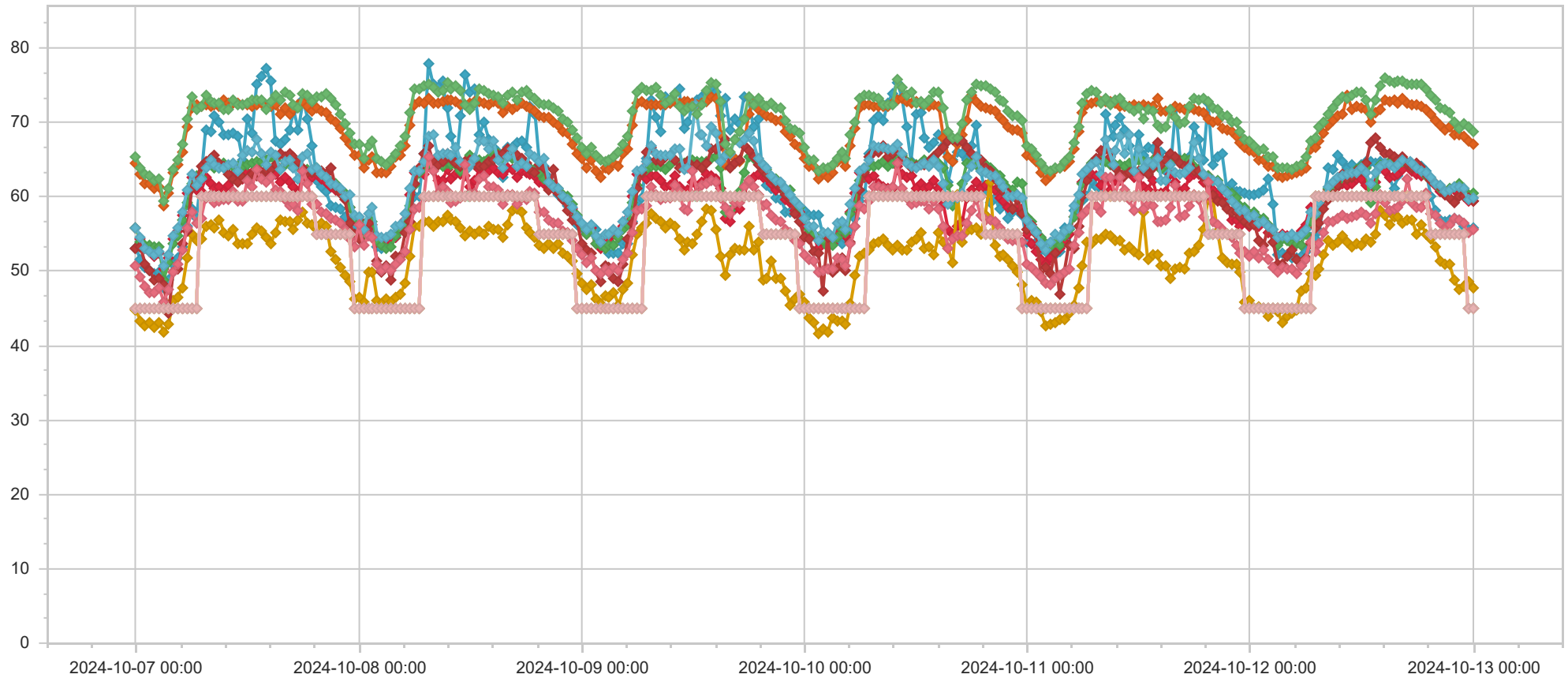

Namn	Adress	Datum	LEQ dBa	LMAX dBa	dbOffset	Larm	Kommentar
ST13	Kveldsrosvingen 1	2024-10-13 00:00:00	55,9	60,6	-6,0	45	
ST07	Kveldsro Terrasse 11A	2024-10-13 00:00:00	59,4	65,8	-6,0	45	
ST02	Professor Kohts vei 60A	2024-10-13 00:00:00	60,5	67,1	-6,0	45	
ST01	Oksenøyveien 25	2024-10-13 00:00:00	47,7	58,0	-6,0	45	
ST12	Arnstein Arnebergs vei 30	2024-10-13 00:00:00	67,1	74,6	-6,0	45	
ST11	Professor Kohts vei 27	2024-10-13 00:00:00	59,4	70,8	-6,0	45	
ST09	Professor Kohts vei 109	2024-10-13 00:00:00	59,9	65,6	-6,0	45	
ST08	Kveldsro Terrasse 3	2024-10-13 00:00:00	55,7	60,4	-6,0	45	
ST03	Holtet 18	2024-10-13 00:00:00	68,7	75,0	0,0	45	
ST13	Kveldsrosvingen 1	2024-10-12 23:30:00	55,7	60,8	-6,0	45	
ST07	Kveldsro Terrasse 11A	2024-10-12 23:30:00	59,5	65,6	-6,0	45	
ST02	Professor Kohts vei 60A	2024-10-12 23:30:00	60,2	67,4	-6,0	45	
ST01	Oksenøyveien 25	2024-10-12 23:30:00	48,6	59,4	-6,0	45	
ST12	Arnstein Arnebergs vei 30	2024-10-12 23:30:00	67,5	76,5	-6,0	45	
ST11	Professor Kohts vei 27	2024-10-12 23:30:00	59,8	74,9	-6,0	45	
ST09	Professor Kohts vei 109	2024-10-12 23:30:00	59,8	65,6	-6,0	45	
ST08	Kveldsro Terrasse 3	2024-10-12 23:30:00	55,2	60,7	-6,0	45	
ST03	Holtet 18	2024-10-12 23:30:00	69,5	75,5	0,0	45	
ST13	Kveldsrosvingen 1	2024-10-12 23:00:00	56,2	60,4	-6,0	55	
ST07	Kveldsro Terrasse 11A	2024-10-12 23:00:00	60,2	67,8	-6,0	55	
ST02	Professor Kohts vei 60A	2024-10-12 23:00:00	61,2	69,1	-6,0	55	
ST01	Oksenøyveien 25	2024-10-12 23:00:00	48,0	56,2	-6,0	55	
ST12	Arnstein Arnebergs vei 30	2024-10-12 23:00:00	68,1	76,7	-6,0	55	
ST11	Professor Kohts vei 27	2024-10-12 23:00:00	60,1	72,2	-6,0	55	
ST09	Professor Kohts vei 109	2024-10-12 23:00:00	61,1	67,3	-6,0	55	
ST08	Kveldsro Terrasse 3	2024-10-12 23:00:00	56,5	62,1	-6,0	55	
ST03	Holtet 18	2024-10-12 23:00:00	69,8	76,5	0,0	55	
ST13	Kveldsrosvingen 1	2024-10-12 22:30:00	56,9	62,3	-6,0	55	
ST07	Kveldsro Terrasse 11A	2024-10-12 22:30:00	60,5	67,6	-6,0	55	
ST02	Professor Kohts vei 60A	2024-10-12 22:30:00	61,8	67,5	-6,0	55	
ST01	Oksenøyveien 25	2024-10-12 22:30:00	47,7	59,8	-6,0	55	
ST12	Arnstein Arnebergs vei 30	2024-10-12 22:30:00	68,3	78,9	-6,0	55	
ST11	Professor Kohts vei 27	2024-10-12 22:30:00	60,1	71,8	-6,0	55	
ST09	Professor Kohts vei 109	2024-10-12 22:30:00	61,3	71,7	-6,0	55	
ST08	Kveldsro Terrasse 3	2024-10-12 22:30:00	56,9	65,1	-6,0	55	
ST03	Holtet 18	2024-10-12 22:30:00	69,3	76,4	0,0	55	
ST13	Kveldsrosvingen 1	2024-10-12 22:00:00	57,2	62,5	-6,0	55	
ST07	Kveldsro Terrasse 11A	2024-10-12 22:00:00	60,9	65,8	-6,0	55	
ST02	Professor Kohts vei 60A	2024-10-12 22:00:00	61,4	67,4	-6,0	55	
ST01	Oksenøyveien 25	2024-10-12 22:00:00	48,9	59,7	-6,0	55	
ST12	Arnstein Arnebergs vei 30	2024-10-12 22:00:00	68,5	75,8	-6,0	55	
ST11	Professor Kohts vei 27	2024-10-12 22:00:00	59,2	71,6	-6,0	55	
ST09	Professor Kohts vei 109	2024-10-12 22:00:00	61,4	66,9	-6,0	55	
ST08	Kveldsro Terrasse 3	2024-10-12 22:00:00	57,1	62,7	-6,0	55	

Namn	Adress	Datum	LEQ dBa	LMAX dBa	dbOffset	Larm	Kommentar
ST03	Holtet 18	2024-10-12 22:00:00	70,1	78,3	0,0	55	
ST13	Kveldsrosvingen 1	2024-10-12 21:30:00	56,8	60,8	-6,0	55	
ST07	Kveldsro Terrasse 11A	2024-10-12 21:30:00	60,9	70,8	-6,0	55	
ST02	Professor Kohts vei 60A	2024-10-12 21:30:00	61,2	71,6	-6,0	55	
ST01	Oksenøyveien 25	2024-10-12 21:30:00	51,0	60,3	-6,0	55	
ST12	Arnstein Arnebergs vei 30	2024-10-12 21:30:00	69,4	87,4	-6,0	55	
ST11	Professor Kohts vei 27	2024-10-12 21:30:00	60,0	70,7	-6,0	55	
ST09	Professor Kohts vei 109	2024-10-12 21:30:00	60,9	65,9	-6,0	55	
ST08	Kveldsro Terrasse 3	2024-10-12 21:30:00	56,3	61,8	-6,0	55	
ST03	Holtet 18	2024-10-12 21:30:00	71,4	77,7	0,0	55	
ST13	Kveldsrosvingen 1	2024-10-12 21:00:00	56,7	63,9	-6,0	55	
ST07	Kveldsro Terrasse 11A	2024-10-12 21:00:00	60,4	65,0	-6,0	55	
ST02	Professor Kohts vei 60A	2024-10-12 21:00:00	60,7	66,0	-6,0	55	
ST01	Oksenøyveien 25	2024-10-12 21:00:00	51,0	59,9	-6,0	55	
ST12	Arnstein Arnebergs vei 30	2024-10-12 21:00:00	69,1	77,7	-6,0	55	
ST11	Professor Kohts vei 27	2024-10-12 21:00:00	60,3	77,3	-6,0	55	
ST09	Professor Kohts vei 109	2024-10-12 21:00:00	60,8	68,8	-6,0	55	
ST08	Kveldsro Terrasse 3	2024-10-12 21:00:00	55,7	59,7	-6,0	55	
ST03	Holtet 18	2024-10-12 21:00:00	71,7	76,9	0,0	55	
ST13	Kveldsrosvingen 1	2024-10-12 20:30:00	57,0	60,7	-6,0	55	
ST07	Kveldsro Terrasse 11A	2024-10-12 20:30:00	60,8	65,9	-6,0	55	
ST02	Professor Kohts vei 60A	2024-10-12 20:30:00	61,2	65,6	-6,0	55	
ST01	Oksenøyveien 25	2024-10-12 20:30:00	51,4	60,6	-6,0	55	
ST12	Arnstein Arnebergs vei 30	2024-10-12 20:30:00	69,6	77,1	-6,0	55	
ST11	Professor Kohts vei 27	2024-10-12 20:30:00	61,4	71,5	-6,0	55	
ST09	Professor Kohts vei 109	2024-10-12 20:30:00	61,5	70,3	-6,0	55	
ST08	Kveldsro Terrasse 3	2024-10-12 20:30:00	56,5	65,9	-6,0	55	
ST03	Holtet 18	2024-10-12 20:30:00	72,1	77,4	0,0	55	
ST13	Kveldsrosvingen 1	2024-10-12 20:00:00	58,1	65,4	-6,0	55	
ST07	Kveldsro Terrasse 11A	2024-10-12 20:00:00	61,5	65,3	-6,0	55	
ST02	Professor Kohts vei 60A	2024-10-12 20:00:00	61,8	67,7	-6,0	55	
ST01	Oksenøyveien 25	2024-10-12 20:00:00	53,4	63,1	-6,0	55	
ST12	Arnstein Arnebergs vei 30	2024-10-12 20:00:00	70,4	76,6	-6,0	55	
ST11	Professor Kohts vei 27	2024-10-12 20:00:00	61,7	73,8	-6,0	55	
ST09	Professor Kohts vei 109	2024-10-12 20:00:00	61,8	66,9	-6,0	55	
ST08	Kveldsro Terrasse 3	2024-10-12 20:00:00	57,5	62,0	-6,0	55	
ST03	Holtet 18	2024-10-12 20:00:00	73,1	78,1	0,0	55	
ST13	Kveldsrosvingen 1	2024-10-12 19:30:00	60,0	72,2	-6,0	55	
ST07	Kveldsro Terrasse 11A	2024-10-12 19:30:00	62,4	66,0	-6,0	55	
ST02	Professor Kohts vei 60A	2024-10-12 19:30:00	62,4	66,3	-6,0	55	
ST01	Oksenøyveien 25	2024-10-12 19:30:00	54,3	60,9	-6,0	55	
ST12	Arnstein Arnebergs vei 30	2024-10-12 19:30:00	71,2	76,7	-6,0	55	
ST11	Professor Kohts vei 27	2024-10-12 19:30:00	62,2	73,5	-6,0	55	
ST09	Professor Kohts vei 109	2024-10-12 19:30:00	62,6	66,6	-6,0	55	

Namn	Adress	Datum	LEQ dBa	LMAX dBa	dbOffset	Larm	Kommentar
ST08	Kveldsro Terrasse 3	2024-10-12 19:30:00	57,8	61,9	-6,0	55	
ST03	Holtet 18	2024-10-12 19:30:00	73,7	78,2	0,0	55	
ST13	Kveldsrosvingen 1	2024-10-12 19:00:00	63,4	73,9	-6,0	60	
ST07	Kveldsro Terrasse 11A	2024-10-12 19:00:00	63,0	81,2	-6,0	60	
ST02	Professor Kohts vei 60A	2024-10-12 19:00:00	62,9	67,2	-6,0	60	
ST01	Oksenøyveien 25	2024-10-12 19:00:00	55,0	66,4	-6,0	60	
ST12	Arnstein Arnebergs vei 30	2024-10-12 19:00:00	71,7	77,6	-6,0	60	
ST11	Professor Kohts vei 27	2024-10-12 19:00:00	63,1	72,5	-6,0	60	
ST09	Professor Kohts vei 109	2024-10-12 19:00:00	63,3	70,9	-6,0	60	
ST08	Kveldsro Terrasse 3	2024-10-12 19:00:00	60,5	87,2	-6,0	60	
ST03	Holtet 18	2024-10-12 19:00:00	74,5	89,3	0,0	60	
ST13	Kveldsrosvingen 1	2024-10-12 18:30:00	64,0	75,9	-6,0	60	
ST07	Kveldsro Terrasse 11A	2024-10-12 18:30:00	62,8	65,7	-6,0	60	
ST02	Professor Kohts vei 60A	2024-10-12 18:30:00	63,5	68,1	-6,0	60	
ST01	Oksenøyveien 25	2024-10-12 18:30:00	56,3	70,7	-6,0	60	
ST12	Arnstein Arnebergs vei 30	2024-10-12 18:30:00	72,2	76,6	-6,0	60	
ST11	Professor Kohts vei 27	2024-10-12 18:30:00	63,9	73,9	-6,0	60	
ST09	Professor Kohts vei 109	2024-10-12 18:30:00	63,5	70,6	-6,0	60	
ST08	Kveldsro Terrasse 3	2024-10-12 18:30:00	58,5	71,5	-6,0	60	
ST03	Holtet 18	2024-10-12 18:30:00	75,1	79,8	0,0	60	
ST13	Kveldsrosvingen 1	2024-10-12 18:00:00	64,4	79,1	-6,0	60	
ST07	Kveldsro Terrasse 11A	2024-10-12 18:00:00	63,0	67,9	-6,0	60	
ST02	Professor Kohts vei 60A	2024-10-12 18:00:00	64,2	67,9	-6,0	60	
ST01	Oksenøyveien 25	2024-10-12 18:00:00	55,0	69,8	-6,0	60	
ST12	Arnstein Arnebergs vei 30	2024-10-12 18:00:00	72,5	77,9	-6,0	60	
ST11	Professor Kohts vei 27	2024-10-12 18:00:00	64,6	72,9	-6,0	60	
ST09	Professor Kohts vei 109	2024-10-12 18:00:00	64,0	68,3	-6,0	60	
ST08	Kveldsro Terrasse 3	2024-10-12 18:00:00	58,7	67,9	-6,0	60	
ST03	Holtet 18	2024-10-12 18:00:00	75,1	78,9	0,0	60	
ST13	Kveldsrosvingen 1	2024-10-12 17:30:00	64,3	78,4	-6,0	60	
ST07	Kveldsro Terrasse 11A	2024-10-12 17:30:00	63,6	69,3	-6,0	60	
ST02	Professor Kohts vei 60A	2024-10-12 17:30:00	64,1	71,3	-6,0	60	
ST01	Oksenøyveien 25	2024-10-12 17:30:00	56,8	69,7	-6,0	60	
ST12	Arnstein Arnebergs vei 30	2024-10-12 17:30:00	72,5	79,0	-6,0	60	
ST11	Professor Kohts vei 27	2024-10-12 17:30:00	64,0	72,8	-6,0	60	
ST09	Professor Kohts vei 109	2024-10-12 17:30:00	64,6	73,5	-6,0	60	
ST08	Kveldsro Terrasse 3	2024-10-12 17:30:00	59,1	68,8	-6,0	60	
ST03	Holtet 18	2024-10-12 17:30:00	75,2	82,9	0,0	60	
ST13	Kveldsrosvingen 1	2024-10-12 17:15:00	64,2	74,9	-6,0	60	
ST09	Professor Kohts vei 109	2024-10-12 17:15:00	64,8	72,9	-6,0	60	
ST07	Kveldsro Terrasse 11A	2024-10-12 17:00:00	64,5	80,4	-6,0	60	
ST02	Professor Kohts vei 60A	2024-10-12 17:00:00	64,5	68,3	-6,0	60	
ST01	Oksenøyveien 25	2024-10-12 17:00:00	57,0	74,6	-6,0	60	
ST12	Arnstein Arnebergs vei 30	2024-10-12 17:00:00	72,6	83,1	-6,0	60	

Namn	Adress	Datum	LEQ dBa	LMAX dBa	dbOffset	Larm	Kommentar
ST11	Professor Kohts vei 27	2024-10-12 17:00:00	64,6	73,4	-6,0	60	
ST08	Kveldsro Terrasse 3	2024-10-12 17:00:00	62,4	81,6	-6,0	60	
ST03	Holtet 18	2024-10-12 17:00:00	75,2	83,8	0,0	60	
ST13	Kveldsrosvingen 1	2024-10-12 16:30:00	64,3	78,5	-6,0	60	
ST07	Kveldsro Terrasse 11A	2024-10-12 16:30:00	63,7	66,5	-6,0	60	
ST02	Professor Kohts vei 60A	2024-10-12 16:30:00	64,7	71,6	-6,0	60	
ST01	Oksenøyveien 25	2024-10-12 16:30:00	56,6	70,5	-6,0	60	
ST12	Arnstein Arnebergs vei 30	2024-10-12 16:30:00	73,2	84,9	-6,0	60	
ST11	Professor Kohts vei 27	2024-10-12 16:30:00	65,4	73,9	-6,0	60	
ST09	Professor Kohts vei 109	2024-10-12 16:30:00	65,0	73,0	-6,0	60	
ST08	Kveldsro Terrasse 3	2024-10-12 16:30:00	59,5	66,7	-6,0	60	
ST03	Holtet 18	2024-10-12 16:30:00	75,6	78,7	0,0	60	
ST13	Kveldsrosvingen 1	2024-10-12 16:00:00	62,8	77,9	-6,0	60	
ST07	Kveldsro Terrasse 11A	2024-10-12 16:00:00	63,2	66,7	-6,0	60	
ST02	Professor Kohts vei 60A	2024-10-12 16:00:00	64,4	67,8	-6,0	60	
ST01	Oksenøyveien 25	2024-10-12 16:00:00	57,4	72,0	-6,0	60	
ST12	Arnstein Arnebergs vei 30	2024-10-12 16:00:00	72,7	77,7	-6,0	60	
ST11	Professor Kohts vei 27	2024-10-12 16:00:00	65,0	73,3	-6,0	60	
ST09	Professor Kohts vei 109	2024-10-12 16:00:00	64,3	73,3	-6,0	60	
ST08	Kveldsro Terrasse 3	2024-10-12 16:00:00	58,6	65,4	-6,0	60	
ST03	Holtet 18	2024-10-12 16:00:00	75,6	79,7	0,0	60	
ST13	Kveldsrosvingen 1	2024-10-12 15:30:00	61,2	74,3	-6,0	60	
ST07	Kveldsro Terrasse 11A	2024-10-12 15:30:00	62,9	65,8	-6,0	60	
ST02	Professor Kohts vei 60A	2024-10-12 15:30:00	64,7	68,6	-6,0	60	
ST01	Oksenøyveien 25	2024-10-12 15:30:00	57,3	70,9	-6,0	60	
ST12	Arnstein Arnebergs vei 30	2024-10-12 15:30:00	73,0	77,4	-6,0	60	
ST11	Professor Kohts vei 27	2024-10-12 15:30:00	65,5	73,0	-6,0	60	
ST09	Professor Kohts vei 109	2024-10-12 15:30:00	63,8	71,0	-6,0	60	
ST08	Kveldsro Terrasse 3	2024-10-12 15:30:00	58,5	63,8	-6,0	60	
ST03	Holtet 18	2024-10-12 15:30:00	75,3	79,4	0,0	60	
ST13	Kveldsrosvingen 1	2024-10-12 15:00:00	62,7	74,1	-6,0	60	
ST07	Kveldsro Terrasse 11A	2024-10-12 15:00:00	62,7	65,9	-6,0	60	
ST02	Professor Kohts vei 60A	2024-10-12 15:00:00	64,7	67,6	-6,0	60	
ST08	Kveldsro Terrasse 3	2024-10-12 15:00:00	58,1	70,5	-6,0	60	
ST01	Oksenøyveien 25	2024-10-12 15:00:00	56,4	64,7	-6,0	60	
ST12	Arnstein Arnebergs vei 30	2024-10-12 15:00:00	72,9	78,4	-6,0	60	
ST11	Professor Kohts vei 27	2024-10-12 15:00:00	65,8	73,9	-6,0	60	
ST09	Professor Kohts vei 109	2024-10-12 15:00:00	64,4	74,8	-6,0	60	
ST03	Holtet 18	2024-10-12 15:00:00	75,7	79,1	0,0	60	
ST13	Kveldsrosvingen 1	2024-10-12 14:30:00	64,2	76,5	-6,0	60	
ST07	Kveldsro Terrasse 11A	2024-10-12 14:30:00	63,5	67,2	-6,0	60	
ST02	Professor Kohts vei 60A	2024-10-12 14:30:00	64,6	68,6	-6,0	60	
ST08	Kveldsro Terrasse 3	2024-10-12 14:30:00	59,3	67,4	-6,0	60	
ST01	Oksenøyveien 25	2024-10-12 14:30:00	57,5	66,4	-6,0	60	

Namn	Adress	Datum	LEQ dBa	LMAX dBa	dbOffset	Larm	Kommentar
ST12	Arnstein Arnebergs vei 30	2024-10-12 14:30:00	73,0	85,3	-6,0	60	
ST11	Professor Kohts vei 27	2024-10-12 14:30:00	65,9	75,0	-6,0	60	
ST09	Professor Kohts vei 109	2024-10-12 14:30:00	64,5	72,8	-6,0	60	
ST03	Holtet 18	2024-10-12 14:30:00	76,0	79,9	0,0	60	
ST13	Kveldsrosvingen 1	2024-10-12 14:00:00	64,8	77,8	-6,0	60	
ST07	Kveldsro Terrasse 11A	2024-10-12 14:00:00	63,8	75,5	-6,0	60	
ST02	Professor Kohts vei 60A	2024-10-12 14:00:00	64,3	69,6	-6,0	60	
ST08	Kveldsro Terrasse 3	2024-10-12 14:00:00	60,3	77,7	-6,0	60	
ST01	Oksenøyveien 25	2024-10-12 14:00:00	58,2	78,7	-6,0	60	
ST12	Arnstein Arnebergs vei 30	2024-10-12 14:00:00	71,7	77,6	-6,0	60	
ST11	Professor Kohts vei 27	2024-10-12 14:00:00	66,7	75,5	-6,0	60	
ST09	Professor Kohts vei 109	2024-10-12 14:00:00	64,1	75,3	-6,0	60	
ST03	Holtet 18	2024-10-12 14:00:00	74,9	83,7	0,0	60	
ST13	Kveldsrosvingen 1	2024-10-12 13:30:00	64,6	79,2	-6,0	60	
ST07	Kveldsro Terrasse 11A	2024-10-12 13:30:00	62,0	68,6	-6,0	60	
ST02	Professor Kohts vei 60A	2024-10-12 13:30:00	61,3	66,6	-6,0	60	
ST08	Kveldsro Terrasse 3	2024-10-12 13:30:00	57,8	67,4	-6,0	60	
ST01	Oksenøyveien 25	2024-10-12 13:30:00	54,9	63,6	-6,0	60	
ST12	Arnstein Arnebergs vei 30	2024-10-12 13:30:00	71,3	76,4	-6,0	60	
ST11	Professor Kohts vei 27	2024-10-12 13:30:00	68,0	74,1	-6,0	60	
ST09	Professor Kohts vei 109	2024-10-12 13:30:00	63,2	70,9	-6,0	60	
ST03	Holtet 18	2024-10-12 13:30:00	73,1	77,7	0,0	60	
ST13	Kveldsrosvingen 1	2024-10-12 13:00:00	64,8	77,2	-6,0	60	
ST07	Kveldsro Terrasse 11A	2024-10-12 13:00:00	60,3	69,3	-6,0	60	
ST02	Professor Kohts vei 60A	2024-10-12 13:00:00	59,2	73,6	-6,0	60	
ST08	Kveldsro Terrasse 3	2024-10-12 13:00:00	56,5	69,6	-6,0	60	
ST01	Oksenøyveien 25	2024-10-12 13:00:00	53,9	61,5	-6,0	60	
ST12	Arnstein Arnebergs vei 30	2024-10-12 13:00:00	70,1	77,0	-6,0	60	
ST11	Professor Kohts vei 27	2024-10-12 13:00:00	67,2	75,7	-6,0	60	
ST09	Professor Kohts vei 109	2024-10-12 13:00:00	61,8	71,4	-6,0	60	
ST03	Holtet 18	2024-10-12 13:00:00	71,2	81,4	0,0	60	
ST13	Kveldsrosvingen 1	2024-10-12 12:30:00	64,8	77,4	-6,0	60	
ST07	Kveldsro Terrasse 11A	2024-10-12 12:30:00	61,6	65,9	-6,0	60	
ST02	Professor Kohts vei 60A	2024-10-12 12:30:00	64,0	67,8	-6,0	60	
ST08	Kveldsro Terrasse 3	2024-10-12 12:30:00	57,5	73,8	-6,0	60	
ST01	Oksenøyveien 25	2024-10-12 12:30:00	54,3	63,0	-6,0	60	
ST12	Arnstein Arnebergs vei 30	2024-10-12 12:30:00	71,7	79,2	-6,0	60	
ST11	Professor Kohts vei 27	2024-10-12 12:30:00	64,5	74,6	-6,0	60	
ST09	Professor Kohts vei 109	2024-10-12 12:30:00	63,3	69,2	-6,0	60	
ST03	Holtet 18	2024-10-12 12:30:00	73,1	76,8	0,0	60	
ST13	Kveldsrosvingen 1	2024-10-12 12:00:00	64,3	78,6	-6,0	60	
ST07	Kveldsro Terrasse 11A	2024-10-12 12:00:00	62,5	66,6	-6,0	60	
ST02	Professor Kohts vei 60A	2024-10-12 12:00:00	64,1	67,3	-6,0	60	
ST08	Kveldsro Terrasse 3	2024-10-12 12:00:00	57,9	67,0	-6,0	60	

Namn	Adress	Datum	LEQ dBa	LMAX dBa	dbOffset	Larm	Kommentar
ST01	Oksenøyveien 25	2024-10-12 12:00:00	53,5	64,3	-6,0	60	
ST12	Arnstein Arnebergs vei 30	2024-10-12 12:00:00	72,0	78,3	-6,0	60	
ST11	Professor Kohts vei 27	2024-10-12 12:00:00	63,5	72,9	-6,0	60	
ST09	Professor Kohts vei 109	2024-10-12 12:00:00	63,9	79,7	-6,0	60	
ST03	Holtet 18	2024-10-12 12:00:00	74,1	78,2	0,0	60	
ST13	Kveldsrosvingen 1	2024-10-12 11:30:00	62,4	80,0	-6,0	60	
ST07	Kveldsro Terrasse 11A	2024-10-12 11:30:00	62,4	70,7	-6,0	60	
ST02	Professor Kohts vei 60A	2024-10-12 11:30:00	63,7	70,6	-6,0	60	
ST08	Kveldsro Terrasse 3	2024-10-12 11:30:00	57,6	64,9	-6,0	60	
ST01	Oksenøyveien 25	2024-10-12 11:30:00	53,7	63,0	-6,0	60	
ST12	Arnstein Arnebergs vei 30	2024-10-12 11:30:00	72,2	88,7	-6,0	60	
ST11	Professor Kohts vei 27	2024-10-12 11:30:00	63,5	71,9	-6,0	60	
ST09	Professor Kohts vei 109	2024-10-12 11:30:00	63,4	74,1	-6,0	60	
ST03	Holtet 18	2024-10-12 11:30:00	74,1	79,8	0,0	60	
ST13	Kveldsrosvingen 1	2024-10-12 11:00:00	64,4	83,4	-6,0	60	
ST07	Kveldsro Terrasse 11A	2024-10-12 11:00:00	61,8	69,5	-6,0	60	
ST02	Professor Kohts vei 60A	2024-10-12 11:00:00	63,3	69,4	-6,0	60	
ST08	Kveldsro Terrasse 3	2024-10-12 11:00:00	57,3	66,7	-6,0	60	
ST01	Oksenøyveien 25	2024-10-12 11:00:00	53,3	61,2	-6,0	60	
ST12	Arnstein Arnebergs vei 30	2024-10-12 11:00:00	71,8	77,5	-6,0	60	
ST11	Professor Kohts vei 27	2024-10-12 11:00:00	62,7	72,5	-6,0	60	
ST09	Professor Kohts vei 109	2024-10-12 11:00:00	63,3	73,3	-6,0	60	
ST03	Holtet 18	2024-10-12 11:00:00	73,7	77,7	0,0	60	
ST13	Kveldsrosvingen 1	2024-10-12 10:30:00	64,0	81,5	-6,0	60	
ST07	Kveldsro Terrasse 11A	2024-10-12 10:30:00	61,5	66,9	-6,0	60	
ST02	Professor Kohts vei 60A	2024-10-12 10:30:00	63,1	66,9	-6,0	60	
ST08	Kveldsro Terrasse 3	2024-10-12 10:30:00	57,2	65,9	-6,0	60	
ST01	Oksenøyveien 25	2024-10-12 10:30:00	53,9	69,0	-6,0	60	
ST12	Arnstein Arnebergs vei 30	2024-10-12 10:30:00	73,7	91,3	-6,0	60	
ST11	Professor Kohts vei 27	2024-10-12 10:30:00	62,4	72,6	-6,0	60	
ST09	Professor Kohts vei 109	2024-10-12 10:30:00	63,0	70,7	-6,0	60	
ST03	Holtet 18	2024-10-12 10:30:00	73,4	77,0	0,0	60	
ST13	Kveldsrosvingen 1	2024-10-12 10:00:00	64,7	80,4	-6,0	60	
ST07	Kveldsro Terrasse 11A	2024-10-12 10:00:00	61,8	65,8	-6,0	60	
ST02	Professor Kohts vei 60A	2024-10-12 10:00:00	62,8	67,3	-6,0	60	
ST08	Kveldsro Terrasse 3	2024-10-12 10:00:00	57,4	64,0	-6,0	60	
ST01	Oksenøyveien 25	2024-10-12 10:00:00	54,7	71,7	-6,0	60	
ST12	Arnstein Arnebergs vei 30	2024-10-12 10:00:00	71,1	80,6	-6,0	60	
ST11	Professor Kohts vei 27	2024-10-12 10:00:00	63,1	76,3	-6,0	60	
ST09	Professor Kohts vei 109	2024-10-12 10:00:00	62,9	73,2	-6,0	60	
ST03	Holtet 18	2024-10-12 10:00:00	73,4	78,1	0,0	60	
ST13	Kveldsrosvingen 1	2024-10-12 09:30:00	65,6	82,7	-6,0	60	
ST07	Kveldsro Terrasse 11A	2024-10-12 09:30:00	61,3	66,2	-6,0	60	
ST02	Professor Kohts vei 60A	2024-10-12 09:30:00	62,0	67,7	-6,0	60	

Namn	Adress	Datum	LEQ dBa	LMAX dBa	dbOffset	Larm	Kommentar
ST08	Kveldsro Terrasse 3	2024-10-12 09:30:00	57,2	67,5	-6,0	60	
ST01	Oksenøyveien 25	2024-10-12 09:30:00	53,9	62,2	-6,0	60	
ST12	Arnstein Arnebergs vei 30	2024-10-12 09:30:00	70,9	78,3	-6,0	60	
ST11	Professor Kohts vei 27	2024-10-12 09:30:00	61,6	74,6	-6,0	60	
ST09	Professor Kohts vei 109	2024-10-12 09:30:00	62,7	69,6	-6,0	60	
ST03	Holtet 18	2024-10-12 09:30:00	72,8	77,6	0,0	60	
ST13	Kveldsrosvingen 1	2024-10-12 09:00:00	63,6	80,2	-6,0	60	
ST07	Kveldsro Terrasse 11A	2024-10-12 09:00:00	61,0	66,1	-6,0	60	
ST02	Professor Kohts vei 60A	2024-10-12 09:00:00	61,4	67,4	-6,0	60	
ST08	Kveldsro Terrasse 3	2024-10-12 09:00:00	56,7	64,2	-6,0	60	
ST01	Oksenøyveien 25	2024-10-12 09:00:00	53,6	61,3	-6,0	60	
ST12	Arnstein Arnebergs vei 30	2024-10-12 09:00:00	70,2	82,7	-6,0	60	
ST11	Professor Kohts vei 27	2024-10-12 09:00:00	60,3	72,8	-6,0	60	
ST09	Professor Kohts vei 109	2024-10-12 09:00:00	62,1	73,9	-6,0	60	
ST03	Holtet 18	2024-10-12 09:00:00	72,1	77,5	0,0	60	
ST13	Kveldsrosvingen 1	2024-10-12 08:30:00	63,9	78,1	-6,0	60	
ST07	Kveldsro Terrasse 11A	2024-10-12 08:30:00	60,9	65,9	-6,0	60	
ST02	Professor Kohts vei 60A	2024-10-12 08:30:00	61,1	67,0	-6,0	60	
ST08	Kveldsro Terrasse 3	2024-10-12 08:30:00	56,6	63,7	-6,0	60	
ST01	Oksenøyveien 25	2024-10-12 08:30:00	54,1	63,3	-6,0	60	
ST12	Arnstein Arnebergs vei 30	2024-10-12 08:30:00	69,6	82,7	-6,0	60	
ST11	Professor Kohts vei 27	2024-10-12 08:30:00	59,6	71,9	-6,0	60	
ST09	Professor Kohts vei 109	2024-10-12 08:30:00	61,5	69,7	-6,0	60	
ST03	Holtet 18	2024-10-12 08:30:00	71,2	77,4	0,0	60	
ST13	Kveldsrosvingen 1	2024-10-12 08:00:00	60,0	76,1	-6,0	60	
ST07	Kveldsro Terrasse 11A	2024-10-12 08:00:00	59,8	65,5	-6,0	60	
ST02	Professor Kohts vei 60A	2024-10-12 08:00:00	59,9	67,7	-6,0	60	
ST08	Kveldsro Terrasse 3	2024-10-12 08:00:00	55,2	68,3	-6,0	60	
ST01	Oksenøyveien 25	2024-10-12 08:00:00	52,3	63,9	-6,0	60	
ST12	Arnstein Arnebergs vei 30	2024-10-12 08:00:00	68,5	81,1	-6,0	60	
ST11	Professor Kohts vei 27	2024-10-12 08:00:00	58,3	70,9	-6,0	60	
ST09	Professor Kohts vei 109	2024-10-12 08:00:00	60,2	70,0	-6,0	60	
ST03	Holtet 18	2024-10-12 08:00:00	70,2	76,7	0,0	60	
ST13	Kveldsrosvingen 1	2024-10-12 07:30:00	55,4	69,8	-6,0	60	
ST07	Kveldsro Terrasse 11A	2024-10-12 07:30:00	59,1	65,8	-6,0	60	
ST02	Professor Kohts vei 60A	2024-10-12 07:30:00	58,7	66,0	-6,0	60	
ST08	Kveldsro Terrasse 3	2024-10-12 07:30:00	53,6	60,4	-6,0	60	
ST01	Oksenøyveien 25	2024-10-12 07:30:00	50,2	60,1	-6,0	60	
ST12	Arnstein Arnebergs vei 30	2024-10-12 07:30:00	67,6	78,4	-6,0	60	
ST11	Professor Kohts vei 27	2024-10-12 07:30:00	56,5	70,7	-6,0	60	
ST09	Professor Kohts vei 109	2024-10-12 07:30:00	59,3	70,8	-6,0	60	
ST03	Holtet 18	2024-10-12 07:30:00	69,4	77,5	0,0	60	
ST13	Kveldsrosvingen 1	2024-10-12 07:00:00	54,3	62,7	-6,0	60	
ST07	Kveldsro Terrasse 11A	2024-10-12 07:00:00	57,5	65,1	-6,0	60	

Namn	Adress	Datum	LEQ dBa	LMAX dBa	dbOffset	Larm	Kommentar
ST02	Professor Kohts vei 60A	2024-10-12 07:00:00	57,3	64,3	-6,0	60	
ST08	Kveldsro Terrasse 3	2024-10-12 07:00:00	52,6	60,5	-6,0	60	
ST01	Oksenøyveien 25	2024-10-12 07:00:00	49,4	59,3	-6,0	60	
ST12	Arnstein Arnebergs vei 30	2024-10-12 07:00:00	66,6	81,5	-6,0	60	
ST11	Professor Kohts vei 27	2024-10-12 07:00:00	55,9	70,6	-6,0	60	
ST09	Professor Kohts vei 109	2024-10-12 07:00:00	57,8	65,1	-6,0	60	
ST03	Holtet 18	2024-10-12 07:00:00	67,9	77,1	0,0	60	
ST13	Kveldsrosvingen 1	2024-10-12 06:30:00	54,6	61,2	-6,0	45	
ST07	Kveldsro Terrasse 11A	2024-10-12 06:30:00	58,6	65,3	-6,0	45	
ST02	Professor Kohts vei 60A	2024-10-12 06:30:00	56,7	65,5	-6,0	45	
ST08	Kveldsro Terrasse 3	2024-10-12 06:30:00	54,0	60,6	-6,0	45	
ST01	Oksenøyveien 25	2024-10-12 06:30:00	49,7	59,2	-6,0	45	
ST12	Arnstein Arnebergs vei 30	2024-10-12 06:30:00	66,5	77,1	-6,0	45	
ST11	Professor Kohts vei 27	2024-10-12 06:30:00	53,8	68,0	-6,0	45	
ST09	Professor Kohts vei 109	2024-10-12 06:30:00	58,0	65,8	-6,0	45	
ST03	Holtet 18	2024-10-12 06:30:00	67,5	76,1	0,0	45	
ST13	Kveldsrosvingen 1	2024-10-12 06:00:00	52,6	59,4	-6,0	45	
ST07	Kveldsro Terrasse 11A	2024-10-12 06:00:00	56,3	64,6	-6,0	45	
ST02	Professor Kohts vei 60A	2024-10-12 06:00:00	55,0	65,8	-6,0	45	
ST08	Kveldsro Terrasse 3	2024-10-12 06:00:00	51,7	58,3	-6,0	45	
ST01	Oksenøyveien 25	2024-10-12 06:00:00	47,9	58,7	-6,0	45	
ST12	Arnstein Arnebergs vei 30	2024-10-12 06:00:00	63,8	76,3	-6,0	45	
ST11	Professor Kohts vei 27	2024-10-12 06:00:00	51,9	72,8	-6,0	45	
ST09	Professor Kohts vei 109	2024-10-12 06:00:00	55,6	64,4	-6,0	45	
ST03	Holtet 18	2024-10-12 06:00:00	65,4	75,2	0,0	45	
ST13	Kveldsrosvingen 1	2024-10-12 05:30:00	52,0	59,4	-6,0	45	
ST07	Kveldsro Terrasse 11A	2024-10-12 05:30:00	55,4	64,5	-6,0	45	
ST02	Professor Kohts vei 60A	2024-10-12 05:30:00	53,6	64,4	-6,0	45	
ST08	Kveldsro Terrasse 3	2024-10-12 05:30:00	50,8	59,8	-6,0	45	
ST01	Oksenøyveien 25	2024-10-12 05:30:00	47,4	61,0	-6,0	45	
ST12	Arnstein Arnebergs vei 30	2024-10-12 05:30:00	63,5	77,7	-6,0	45	
ST11	Professor Kohts vei 27	2024-10-12 05:30:00	50,7	69,5	-6,0	45	
ST09	Professor Kohts vei 109	2024-10-12 05:30:00	55,0	64,7	-6,0	45	
ST03	Holtet 18	2024-10-12 05:30:00	64,4	75,5	0,0	45	
ST13	Kveldsrosvingen 1	2024-10-12 05:00:00	51,7	63,1	-6,0	45	
ST07	Kveldsro Terrasse 11A	2024-10-12 05:00:00	54,7	66,6	-6,0	45	
ST02	Professor Kohts vei 60A	2024-10-12 05:00:00	53,8	65,4	-6,0	45	
ST08	Kveldsro Terrasse 3	2024-10-12 05:00:00	49,7	63,3	-6,0	45	
ST01	Oksenøyveien 25	2024-10-12 05:00:00	44,7	57,5	-6,0	45	
ST12	Arnstein Arnebergs vei 30	2024-10-12 05:00:00	63,3	80,7	-6,0	45	
ST11	Professor Kohts vei 27	2024-10-12 05:00:00	51,5	70,3	-6,0	45	
ST09	Professor Kohts vei 109	2024-10-12 05:00:00	54,7	67,4	-6,0	45	
ST03	Holtet 18	2024-10-12 05:00:00	64,2	77,6	0,0	45	
ST13	Kveldsrosvingen 1	2024-10-12 04:30:00	51,8	60,5	-6,0	45	

Namn	Adress	Datum	LEQ dBa	LMAX dBa	dbOffset	Larm	Kommentar
ST07	Kveldsro Terrasse 11A	2024-10-12 04:30:00	54,6	65,3	-6,0	45	
ST02	Professor Kohts vei 60A	2024-10-12 04:30:00	53,7	66,1	-6,0	45	
ST08	Kveldsro Terrasse 3	2024-10-12 04:30:00	50,3	61,6	-6,0	45	
ST01	Oksenøyveien 25	2024-10-12 04:30:00	44,4	58,0	-6,0	45	
ST12	Arnstein Arnebergs vei 30	2024-10-12 04:30:00	63,1	76,5	-6,0	45	
ST11	Professor Kohts vei 27	2024-10-12 04:30:00	53,0	71,5	-6,0	45	
ST09	Professor Kohts vei 109	2024-10-12 04:30:00	55,0	69,7	-6,0	45	
ST03	Holtet 18	2024-10-12 04:30:00	63,8	75,1	0,0	45	
ST13	Kveldsrosvingen 1	2024-10-12 04:00:00	52,1	63,7	-6,0	45	
ST07	Kveldsro Terrasse 11A	2024-10-12 04:00:00	54,8	68,3	-6,0	45	
ST02	Professor Kohts vei 60A	2024-10-12 04:00:00	54,1	64,9	-6,0	45	
ST08	Kveldsro Terrasse 3	2024-10-12 04:00:00	50,3	64,4	-6,0	45	
ST01	Oksenøyveien 25	2024-10-12 04:00:00	44,0	58,0	-6,0	45	
ST12	Arnstein Arnebergs vei 30	2024-10-12 04:00:00	62,8	75,8	-6,0	45	
ST11	Professor Kohts vei 27	2024-10-12 04:00:00	52,1	69,2	-6,0	45	
ST09	Professor Kohts vei 109	2024-10-12 04:00:00	54,6	67,1	-6,0	45	
ST03	Holtet 18	2024-10-12 04:00:00	64,0	77,3	0,0	45	
ST13	Kveldsrosvingen 1	2024-10-12 03:30:00	52,4	61,3	-6,0	45	
ST07	Kveldsro Terrasse 11A	2024-10-12 03:30:00	54,9	66,2	-6,0	45	
ST02	Professor Kohts vei 60A	2024-10-12 03:30:00	54,4	65,0	-6,0	45	
ST08	Kveldsro Terrasse 3	2024-10-12 03:30:00	50,5	59,6	-6,0	45	
ST01	Oksenøyveien 25	2024-10-12 03:30:00	43,0	58,0	-6,0	45	
ST12	Arnstein Arnebergs vei 30	2024-10-12 03:30:00	62,7	77,8	-6,0	45	
ST11	Professor Kohts vei 27	2024-10-12 03:30:00	50,9	67,4	-6,0	45	
ST09	Professor Kohts vei 109	2024-10-12 03:30:00	54,7	65,2	-6,0	45	
ST03	Holtet 18	2024-10-12 03:30:00	63,8	74,8	0,0	45	
ST13	Kveldsrosvingen 1	2024-10-12 03:00:00	52,3	60,9	-6,0	45	
ST07	Kveldsro Terrasse 11A	2024-10-12 03:00:00	54,6	65,4	-6,0	45	
ST02	Professor Kohts vei 60A	2024-10-12 03:00:00	53,6	63,2	-6,0	45	
ST08	Kveldsro Terrasse 3	2024-10-12 03:00:00	49,9	60,7	-6,0	45	
ST01	Oksenøyveien 25	2024-10-12 03:00:00	44,7	59,5	-6,0	45	
ST12	Arnstein Arnebergs vei 30	2024-10-12 03:00:00	62,9	77,8	-6,0	45	
ST11	Professor Kohts vei 27	2024-10-12 03:00:00	51,0	67,1	-6,0	45	
ST09	Professor Kohts vei 109	2024-10-12 03:00:00	54,5	65,7	-6,0	45	
ST03	Holtet 18	2024-10-12 03:00:00	63,8	75,5	0,0	45	
ST13	Kveldsrosvingen 1	2024-10-12 02:30:00	59,0	73,7	-6,0	45	
ST07	Kveldsro Terrasse 11A	2024-10-12 02:30:00	54,9	70,6	-6,0	45	
ST02	Professor Kohts vei 60A	2024-10-12 02:30:00	55,7	74,3	-6,0	45	
ST08	Kveldsro Terrasse 3	2024-10-12 02:30:00	50,5	68,5	-6,0	45	
ST01	Oksenøyveien 25	2024-10-12 02:30:00	44,9	58,8	-6,0	45	
ST12	Arnstein Arnebergs vei 30	2024-10-12 02:30:00	64,2	78,6	-6,0	45	
ST11	Professor Kohts vei 27	2024-10-12 02:30:00	54,0	70,6	-6,0	45	
ST09	Professor Kohts vei 109	2024-10-12 02:30:00	55,6	68,8	-6,0	45	
ST03	Holtet 18	2024-10-12 02:30:00	65,4	79,8	0,0	45	

Namn	Adress	Datum	LEQ dBa	LMAX dBa	dbOffset	Larm	Kommentar
ST13	Kveldsrosvingen 1	2024-10-12 02:00:00	62,5	69,4	-6,0	45	
ST07	Kveldsro Terrasse 11A	2024-10-12 02:00:00	55,3	63,9	-6,0	45	
ST02	Professor Kohts vei 60A	2024-10-12 02:00:00	56,4	67,2	-6,0	45	
ST08	Kveldsro Terrasse 3	2024-10-12 02:00:00	51,6	59,5	-6,0	45	
ST01	Oksenøyveien 25	2024-10-12 02:00:00	44,0	58,4	-6,0	45	
ST12	Arnstein Arnebergs vei 30	2024-10-12 02:00:00	64,2	75,8	-6,0	45	
ST11	Professor Kohts vei 27	2024-10-12 02:00:00	56,1	72,8	-6,0	45	
ST09	Professor Kohts vei 109	2024-10-12 02:00:00	56,1	63,4	-6,0	45	
ST03	Holtet 18	2024-10-12 02:00:00	65,4	75,8	0,0	45	
ST13	Kveldsrosvingen 1	2024-10-12 01:30:00	61,0	67,8	-6,0	45	
ST07	Kveldsro Terrasse 11A	2024-10-12 01:30:00	56,8	64,8	-6,0	45	
ST02	Professor Kohts vei 60A	2024-10-12 01:30:00	57,2	66,1	-6,0	45	
ST08	Kveldsro Terrasse 3	2024-10-12 01:30:00	52,8	62,3	-6,0	45	
ST01	Oksenøyveien 25	2024-10-12 01:30:00	45,1	58,8	-6,0	45	
ST12	Arnstein Arnebergs vei 30	2024-10-12 01:30:00	64,9	77,7	-6,0	45	
ST11	Professor Kohts vei 27	2024-10-12 01:30:00	53,6	69,4	-6,0	45	
ST09	Professor Kohts vei 109	2024-10-12 01:30:00	56,8	65,6	-6,0	45	
ST03	Holtet 18	2024-10-12 01:30:00	66,4	75,1	0,0	45	
ST13	Kveldsrosvingen 1	2024-10-12 01:00:00	60,4	69,0	-6,0	45	
ST07	Kveldsro Terrasse 11A	2024-10-12 01:00:00	56,1	64,3	-6,0	45	
ST02	Professor Kohts vei 60A	2024-10-12 01:00:00	57,2	74,4	-6,0	45	
ST08	Kveldsro Terrasse 3	2024-10-12 01:00:00	51,8	60,6	-6,0	45	
ST01	Oksenøyveien 25	2024-10-12 01:00:00	45,3	57,6	-6,0	45	
ST12	Arnstein Arnebergs vei 30	2024-10-12 01:00:00	65,0	78,1	-6,0	45	
ST11	Professor Kohts vei 27	2024-10-12 01:00:00	54,1	68,5	-6,0	45	
ST09	Professor Kohts vei 109	2024-10-12 01:00:00	56,6	65,6	-6,0	45	
ST03	Holtet 18	2024-10-12 01:00:00	66,3	75,5	0,0	45	
ST13	Kveldsrosvingen 1	2024-10-12 00:30:00	60,4	69,2	-6,0	45	
ST07	Kveldsro Terrasse 11A	2024-10-12 00:30:00	57,0	64,5	-6,0	45	
ST02	Professor Kohts vei 60A	2024-10-12 00:30:00	57,9	67,1	-6,0	45	
ST08	Kveldsro Terrasse 3	2024-10-12 00:30:00	52,8	61,2	-6,0	45	
ST01	Oksenøyveien 25	2024-10-12 00:30:00	45,1	57,8	-6,0	45	
ST12	Arnstein Arnebergs vei 30	2024-10-12 00:30:00	66,0	80,0	-6,0	45	
ST11	Professor Kohts vei 27	2024-10-12 00:30:00	56,3	69,8	-6,0	45	
ST09	Professor Kohts vei 109	2024-10-12 00:30:00	57,5	70,5	-6,0	45	
ST03	Holtet 18	2024-10-12 00:30:00	67,0	75,5	0,0	45	
ST13	Kveldsrosvingen 1	2024-10-12 00:00:00	60,4	64,3	-6,0	45	
ST07	Kveldsro Terrasse 11A	2024-10-12 00:00:00	56,1	66,1	-6,0	45	
ST02	Professor Kohts vei 60A	2024-10-12 00:00:00	57,7	66,2	-6,0	45	
ST08	Kveldsro Terrasse 3	2024-10-12 00:00:00	52,0	60,0	-6,0	45	
ST01	Oksenøyveien 25	2024-10-12 00:00:00	46,0	57,9	-6,0	45	
ST12	Arnstein Arnebergs vei 30	2024-10-12 00:00:00	66,3	83,7	-6,0	45	
ST11	Professor Kohts vei 27	2024-10-12 00:00:00	56,3	72,9	-6,0	45	
ST09	Professor Kohts vei 109	2024-10-12 00:00:00	57,3	66,8	-6,0	45	

Namn	Adress	Datum	LEQ dBa	LMAX dBa	dbOffset	Larm	Kommentar
ST03	Holtet 18	2024-10-12 00:00:00	67,4	76,9	0,0	45	
ST13	Kveldsrosvingen 1	2024-10-11 23:30:00	60,6	70,3	-6,0	45	
ST07	Kveldsro Terrasse 11A	2024-10-11 23:30:00	56,8	63,9	-6,0	45	
ST02	Professor Kohts vei 60A	2024-10-11 23:30:00	58,6	69,6	-6,0	45	
ST08	Kveldsro Terrasse 3	2024-10-11 23:30:00	52,6	59,8	-6,0	45	
ST01	Oksenøyveien 25	2024-10-11 23:30:00	45,9	59,3	-6,0	45	
ST12	Arnstein Arnebergs vei 30	2024-10-11 23:30:00	66,7	77,6	-6,0	45	
ST11	Professor Kohts vei 27	2024-10-11 23:30:00	56,8	73,7	-6,0	45	
ST09	Professor Kohts vei 109	2024-10-11 23:30:00	58,1	65,9	-6,0	45	
ST03	Holtet 18	2024-10-11 23:30:00	67,8	76,7	0,0	45	
ST13	Kveldsrosvingen 1	2024-10-11 23:00:00	60,8	68,0	-6,0	55	
ST07	Kveldsro Terrasse 11A	2024-10-11 23:00:00	56,2	64,8	-6,0	55	
ST02	Professor Kohts vei 60A	2024-10-11 23:00:00	58,8	68,6	-6,0	55	
ST08	Kveldsro Terrasse 3	2024-10-11 23:00:00	52,5	60,2	-6,0	55	
ST01	Oksenøyveien 25	2024-10-11 23:00:00	49,9	67,8	-6,0	55	
ST12	Arnstein Arnebergs vei 30	2024-10-11 23:00:00	67,3	77,9	-6,0	55	
ST11	Professor Kohts vei 27	2024-10-11 23:00:00	57,3	82,7	-6,0	55	
ST09	Professor Kohts vei 109	2024-10-11 23:00:00	58,1	69,1	-6,0	55	
ST03	Holtet 18	2024-10-11 23:00:00	68,7	77,1	0,0	55	
ST13	Kveldsrosvingen 1	2024-10-11 22:30:00	60,7	68,1	-6,0	55	
ST07	Kveldsro Terrasse 11A	2024-10-11 22:30:00	56,9	63,9	-6,0	55	
ST02	Professor Kohts vei 60A	2024-10-11 22:30:00	59,9	65,9	-6,0	55	
ST08	Kveldsro Terrasse 3	2024-10-11 22:30:00	53,5	60,1	-6,0	55	
ST01	Oksenøyveien 25	2024-10-11 22:30:00	50,9	61,2	-6,0	55	
ST12	Arnstein Arnebergs vei 30	2024-10-11 22:30:00	68,1	77,7	-6,0	55	
ST11	Professor Kohts vei 27	2024-10-11 22:30:00	57,9	69,7	-6,0	55	
ST09	Professor Kohts vei 109	2024-10-11 22:30:00	58,7	66,7	-6,0	55	
ST03	Holtet 18	2024-10-11 22:30:00	70,0	77,1	0,0	55	
ST13	Kveldsrosvingen 1	2024-10-11 22:00:00	61,7	66,6	-6,0	55	
ST07	Kveldsro Terrasse 11A	2024-10-11 22:00:00	56,9	62,4	-6,0	55	
ST02	Professor Kohts vei 60A	2024-10-11 22:00:00	60,6	68,1	-6,0	55	
ST08	Kveldsro Terrasse 3	2024-10-11 22:00:00	54,6	61,5	-6,0	55	
ST01	Oksenøyveien 25	2024-10-11 22:00:00	51,1	59,1	-6,0	55	
ST12	Arnstein Arnebergs vei 30	2024-10-11 22:00:00	68,9	77,6	-6,0	55	
ST11	Professor Kohts vei 27	2024-10-11 22:00:00	58,0	79,7	-6,0	55	
ST09	Professor Kohts vei 109	2024-10-11 22:00:00	59,4	70,7	-6,0	55	
ST03	Holtet 18	2024-10-11 22:00:00	70,2	76,4	0,0	55	
ST13	Kveldsrosvingen 1	2024-10-11 21:30:00	61,2	68,4	-6,0	55	
ST07	Kveldsro Terrasse 11A	2024-10-11 21:30:00	59,5	65,3	-6,0	55	
ST02	Professor Kohts vei 60A	2024-10-11 21:30:00	60,7	68,0	-6,0	55	
ST08	Kveldsro Terrasse 3	2024-10-11 21:30:00	55,0	60,1	-6,0	55	
ST01	Oksenøyveien 25	2024-10-11 21:30:00	51,2	59,7	-6,0	55	
ST12	Arnstein Arnebergs vei 30	2024-10-11 21:30:00	69,1	80,3	-6,0	55	
ST11	Professor Kohts vei 27	2024-10-11 21:30:00	58,5	71,6	-6,0	55	

Namn	Adress	Datum	LEQ dBa	LMAX dBa	dbOffset	Larm	Kommentar
ST09	Professor Kohts vei 109	2024-10-11 21:30:00	60,5	68,8	-6,0	55	
ST03	Holtet 18	2024-10-11 21:30:00	70,8	77,2	0,0	55	
ST13	Kveldsrosvingen 1	2024-10-11 21:00:00	65,9	97,3	-6,0	55	
ST07	Kveldsro Terrasse 11A	2024-10-11 21:00:00	59,6	72,4	-6,0	55	
ST02	Professor Kohts vei 60A	2024-10-11 21:00:00	61,2	67,6	-6,0	55	
ST08	Kveldsro Terrasse 3	2024-10-11 21:00:00	55,5	75,5	-6,0	55	
ST01	Oksenøyveien 25	2024-10-11 21:00:00	51,9	69,9	-6,0	55	
ST12	Arnstein Arnebergs vei 30	2024-10-11 21:00:00	69,3	79,4	-6,0	55	
ST11	Professor Kohts vei 27	2024-10-11 21:00:00	59,3	72,2	-6,0	55	
ST09	Professor Kohts vei 109	2024-10-11 21:00:00	61,1	81,0	-6,0	55	
ST03	Holtet 18	2024-10-11 21:00:00	71,0	78,9	0,0	55	
ST13	Kveldsrosvingen 1	2024-10-11 20:30:00	65,3	82,5	-6,0	55	
ST07	Kveldsro Terrasse 11A	2024-10-11 20:30:00	60,2	65,4	-6,0	55	
ST02	Professor Kohts vei 60A	2024-10-11 20:30:00	62,1	72,6	-6,0	55	
ST08	Kveldsro Terrasse 3	2024-10-11 20:30:00	56,3	63,9	-6,0	55	
ST01	Oksenøyveien 25	2024-10-11 20:30:00	55,5	78,8	-6,0	55	
ST12	Arnstein Arnebergs vei 30	2024-10-11 20:30:00	70,2	87,4	-6,0	55	
ST11	Professor Kohts vei 27	2024-10-11 20:30:00	59,4	74,1	-6,0	55	
ST09	Professor Kohts vei 109	2024-10-11 20:30:00	61,9	72,1	-6,0	55	
ST03	Holtet 18	2024-10-11 20:30:00	71,8	82,6	0,0	55	
ST13	Kveldsrosvingen 1	2024-10-11 20:00:00	64,4	84,1	-6,0	55	
ST07	Kveldsro Terrasse 11A	2024-10-11 20:00:00	61,0	69,1	-6,0	55	
ST02	Professor Kohts vei 60A	2024-10-11 20:00:00	62,3	70,1	-6,0	55	
ST08	Kveldsro Terrasse 3	2024-10-11 20:00:00	56,6	66,9	-6,0	55	
ST01	Oksenøyveien 25	2024-10-11 20:00:00	59,9	78,3	-6,0	55	
ST12	Arnstein Arnebergs vei 30	2024-10-11 20:00:00	70,2	80,2	-6,0	55	
ST11	Professor Kohts vei 27	2024-10-11 20:00:00	60,4	71,4	-6,0	55	
ST09	Professor Kohts vei 109	2024-10-11 20:00:00	62,1	79,1	-6,0	55	
ST03	Holtet 18	2024-10-11 20:00:00	72,0	77,9	0,0	55	
ST09	Professor Kohts vei 109	2024-10-11 19:45:00	62,4	71,0	-6,0	55	
ST13	Kveldsrosvingen 1	2024-10-11 19:30:00	72,6	100,2	-6,0	55	
ST07	Kveldsro Terrasse 11A	2024-10-11 19:30:00	62,8	77,9	-6,0	55	
ST02	Professor Kohts vei 60A	2024-10-11 19:30:00	62,8	70,9	-6,0	55	
ST08	Kveldsro Terrasse 3	2024-10-11 19:30:00	61,9	85,2	-6,0	55	
ST01	Oksenøyveien 25	2024-10-11 19:30:00	59,7	73,3	-6,0	55	
ST12	Arnstein Arnebergs vei 30	2024-10-11 19:30:00	70,6	78,6	-6,0	55	
ST11	Professor Kohts vei 27	2024-10-11 19:30:00	60,4	75,6	-6,0	55	
ST03	Holtet 18	2024-10-11 19:30:00	72,8	87,7	0,0	55	
ST13	Kveldsrosvingen 1	2024-10-11 19:00:00	65,0	87,7	-6,0	60	
ST07	Kveldsro Terrasse 11A	2024-10-11 19:00:00	61,9	70,8	-6,0	60	
ST02	Professor Kohts vei 60A	2024-10-11 19:00:00	63,2	71,8	-6,0	60	
ST08	Kveldsro Terrasse 3	2024-10-11 19:00:00	57,3	69,9	-6,0	60	
ST01	Oksenøyveien 25	2024-10-11 19:00:00	55,7	79,6	-6,0	60	
ST12	Arnstein Arnebergs vei 30	2024-10-11 19:00:00	71,3	79,0	-6,0	60	

Namn	Adress	Datum	LEQ dBa	LMAX dBa	dbOffset	Larm	Kommentar
ST11	Professor Kohts vei 27	2024-10-11 19:00:00	62,6	78,8	-6,0	60	
ST09	Professor Kohts vei 109	2024-10-11 19:00:00	63,2	71,5	-6,0	60	
ST03	Holtet 18	2024-10-11 19:00:00	73,2	78,7	0,0	60	
ST13	Kveldsrosvingen 1	2024-10-11 18:30:00	67,7	79,7	-6,0	60	
ST07	Kveldsro Terrasse 11A	2024-10-11 18:30:00	63,1	71,2	-6,0	60	
ST02	Professor Kohts vei 60A	2024-10-11 18:30:00	63,6	67,5	-6,0	60	
ST08	Kveldsro Terrasse 3	2024-10-11 18:30:00	59,7	75,2	-6,0	60	
ST01	Oksenøyveien 25	2024-10-11 18:30:00	53,6	68,4	-6,0	60	
ST12	Arnstein Arnebergs vei 30	2024-10-11 18:30:00	71,6	82,1	-6,0	60	
ST11	Professor Kohts vei 27	2024-10-11 18:30:00	63,4	84,7	-6,0	60	
ST09	Professor Kohts vei 109	2024-10-11 18:30:00	65,3	78,4	-6,0	60	
ST03	Holtet 18	2024-10-11 18:30:00	73,0	77,8	0,0	60	
ST13	Kveldsrosvingen 1	2024-10-11 18:00:00	69,4	84,9	-6,0	60	
ST07	Kveldsro Terrasse 11A	2024-10-11 18:00:00	63,0	68,6	-6,0	60	
ST02	Professor Kohts vei 60A	2024-10-11 18:00:00	64,2	68,4	-6,0	60	
ST08	Kveldsro Terrasse 3	2024-10-11 18:00:00	60,3	67,5	-6,0	60	
ST01	Oksenøyveien 25	2024-10-11 18:00:00	52,7	62,7	-6,0	60	
ST12	Arnstein Arnebergs vei 30	2024-10-11 18:00:00	71,9	86,1	-6,0	60	
ST11	Professor Kohts vei 27	2024-10-11 18:00:00	63,5	73,0	-6,0	60	
ST09	Professor Kohts vei 109	2024-10-11 18:00:00	67,3	76,8	-6,0	60	
ST03	Holtet 18	2024-10-11 18:00:00	73,3	83,2	0,0	60	
ST13	Kveldsrosvingen 1	2024-10-11 17:30:00	65,3	80,7	-6,0	60	
ST07	Kveldsro Terrasse 11A	2024-10-11 17:30:00	62,7	68,0	-6,0	60	
ST02	Professor Kohts vei 60A	2024-10-11 17:30:00	64,9	70,6	-6,0	60	
ST08	Kveldsro Terrasse 3	2024-10-11 17:30:00	58,7	64,0	-6,0	60	
ST01	Oksenøyveien 25	2024-10-11 17:30:00	52,5	68,8	-6,0	60	
ST12	Arnstein Arnebergs vei 30	2024-10-11 17:30:00	72,1	84,0	-6,0	60	
ST11	Professor Kohts vei 27	2024-10-11 17:30:00	64,3	75,5	-6,0	60	
ST09	Professor Kohts vei 109	2024-10-11 17:30:00	64,0	74,4	-6,0	60	
ST03	Holtet 18	2024-10-11 17:30:00	72,2	79,0	0,0	60	
ST13	Kveldsrosvingen 1	2024-10-11 17:00:00	64,4	83,9	-6,0	60	
ST07	Kveldsro Terrasse 11A	2024-10-11 17:00:00	61,1	66,5	-6,0	60	
ST02	Professor Kohts vei 60A	2024-10-11 17:00:00	65,2	69,5	-6,0	60	
ST08	Kveldsro Terrasse 3	2024-10-11 17:00:00	57,6	65,0	-6,0	60	
ST01	Oksenøyveien 25	2024-10-11 17:00:00	50,4	61,9	-6,0	60	
ST12	Arnstein Arnebergs vei 30	2024-10-11 17:00:00	71,7	78,6	-6,0	60	
ST11	Professor Kohts vei 27	2024-10-11 17:00:00	64,2	72,6	-6,0	60	
ST09	Professor Kohts vei 109	2024-10-11 17:00:00	63,4	78,4	-6,0	60	
ST03	Holtet 18	2024-10-11 17:00:00	70,1	74,8	0,0	60	
ST13	Kveldsrosvingen 1	2024-10-11 16:30:00	65,0	80,4	-6,0	60	
ST07	Kveldsro Terrasse 11A	2024-10-11 16:30:00	60,7	70,1	-6,0	60	
ST02	Professor Kohts vei 60A	2024-10-11 16:30:00	65,0	72,8	-6,0	60	
ST08	Kveldsro Terrasse 3	2024-10-11 16:30:00	57,3	65,4	-6,0	60	
ST01	Oksenøyveien 25	2024-10-11 16:30:00	50,5	65,6	-6,0	60	

Namn	Adress	Datum	LEQ dBa	LMAX dBa	dbOffset	Larm	Kommentar
ST12	Arnstein Arnebergs vei 30	2024-10-11 16:30:00	72,0	84,2	-6,0	60	
ST11	Professor Kohts vei 27	2024-10-11 16:30:00	64,6	75,6	-6,0	60	
ST09	Professor Kohts vei 109	2024-10-11 16:30:00	63,0	73,6	-6,0	60	
ST03	Holtet 18	2024-10-11 16:30:00	69,9	74,9	0,0	60	
ST13	Kveldsrosvingen 1	2024-10-11 16:00:00	72,0	96,2	-6,0	60	
ST07	Kveldsro Terrasse 11A	2024-10-11 16:00:00	62,0	77,7	-6,0	60	
ST02	Professor Kohts vei 60A	2024-10-11 16:00:00	65,2	77,7	-6,0	60	
ST08	Kveldsro Terrasse 3	2024-10-11 16:00:00	61,5	80,6	-6,0	60	
ST01	Oksenøyveien 25	2024-10-11 16:00:00	50,4	65,3	-6,0	60	
ST12	Arnstein Arnebergs vei 30	2024-10-11 16:00:00	72,1	84,5	-6,0	60	
ST11	Professor Kohts vei 27	2024-10-11 16:00:00	65,5	83,0	-6,0	60	
ST09	Professor Kohts vei 109	2024-10-11 16:00:00	63,2	73,6	-6,0	60	
ST03	Holtet 18	2024-10-11 16:00:00	70,7	82,7	0,0	60	
ST13	Kveldsrosvingen 1	2024-10-11 15:30:00	64,5	82,2	-6,0	60	
ST07	Kveldsro Terrasse 11A	2024-10-11 15:30:00	63,2	67,2	-6,0	60	
ST02	Professor Kohts vei 60A	2024-10-11 15:30:00	65,1	68,7	-6,0	60	
ST08	Kveldsro Terrasse 3	2024-10-11 15:30:00	58,7	69,3	-6,0	60	
ST01	Oksenøyveien 25	2024-10-11 15:30:00	49,0	63,3	-6,0	60	
ST12	Arnstein Arnebergs vei 30	2024-10-11 15:30:00	71,6	78,5	-6,0	60	
ST11	Professor Kohts vei 27	2024-10-11 15:30:00	65,7	85,2	-6,0	60	
ST09	Professor Kohts vei 109	2024-10-11 15:30:00	64,3	74,1	-6,0	60	
ST03	Holtet 18	2024-10-11 15:30:00	71,9	85,6	0,0	60	
ST13	Kveldsrosvingen 1	2024-10-11 15:00:00	63,5	80,7	-6,0	60	
ST07	Kveldsro Terrasse 11A	2024-10-11 15:00:00	60,7	76,1	-6,0	60	
ST02	Professor Kohts vei 60A	2024-10-11 15:00:00	64,3	69,4	-6,0	60	
ST08	Kveldsro Terrasse 3	2024-10-11 15:00:00	56,9	65,8	-6,0	60	
ST01	Oksenøyveien 25	2024-10-11 15:00:00	50,8	66,9	-6,0	60	
ST12	Arnstein Arnebergs vei 30	2024-10-11 15:00:00	71,5	80,7	-6,0	60	
ST11	Professor Kohts vei 27	2024-10-11 15:00:00	65,0	73,2	-6,0	60	
ST09	Professor Kohts vei 109	2024-10-11 15:00:00	62,2	74,7	-6,0	60	
ST03	Holtet 18	2024-10-11 15:00:00	69,4	82,6	0,0	60	
ST13	Kveldsrosvingen 1	2024-10-11 14:30:00	66,0	83,1	-6,0	60	
ST07	Kveldsro Terrasse 11A	2024-10-11 14:30:00	60,5	71,1	-6,0	60	
ST02	Professor Kohts vei 60A	2024-10-11 14:30:00	63,6	68,2	-6,0	60	
ST08	Kveldsro Terrasse 3	2024-10-11 14:30:00	56,7	66,2	-6,0	60	
ST01	Oksenøyveien 25	2024-10-11 14:30:00	50,8	61,0	-6,0	60	
ST12	Arnstein Arnebergs vei 30	2024-10-11 14:30:00	71,6	79,5	-6,0	60	
ST11	Professor Kohts vei 27	2024-10-11 14:30:00	64,3	75,1	-6,0	60	
ST09	Professor Kohts vei 109	2024-10-11 14:30:00	62,2	76,2	-6,0	60	
ST03	Holtet 18	2024-10-11 14:30:00	69,2	84,1	0,0	60	
ST13	Kveldsrosvingen 1	2024-10-11 14:00:00	65,7	79,0	-6,0	60	
ST07	Kveldsro Terrasse 11A	2024-10-11 14:00:00	60,3	80,2	-6,0	60	
ST02	Professor Kohts vei 60A	2024-10-11 14:00:00	65,0	70,0	-6,0	60	
ST08	Kveldsro Terrasse 3	2024-10-11 14:00:00	56,7	68,4	-6,0	60	

Namn	Adress	Datum	LEQ dBa	LMAX dBa	dbOffset	Larm	Kommentar
ST01	Oksenøyveien 25	2024-10-11 14:00:00	52,2	66,0	-6,0	60	
ST12	Arnstein Arnebergs vei 30	2024-10-11 14:00:00	73,3	86,2	-6,0	60	
ST11	Professor Kohts vei 27	2024-10-11 14:00:00	67,2	92,2	-6,0	60	
ST09	Professor Kohts vei 109	2024-10-11 14:00:00	65,3	78,0	-6,0	60	
ST03	Holtet 18	2024-10-11 14:00:00	69,7	75,5	0,0	60	
ST13	Kveldsrosvingen 1	2024-10-11 13:30:00	66,4	84,0	-6,0	60	
ST07	Kveldsro Terrasse 11A	2024-10-11 13:30:00	62,3	68,1	-6,0	60	
ST02	Professor Kohts vei 60A	2024-10-11 13:30:00	65,1	73,5	-6,0	60	
ST08	Kveldsro Terrasse 3	2024-10-11 13:30:00	58,8	68,5	-6,0	60	
ST01	Oksenøyveien 25	2024-10-11 13:30:00	52,2	66,2	-6,0	60	
ST12	Arnstein Arnebergs vei 30	2024-10-11 13:30:00	72,2	82,5	-6,0	60	
ST11	Professor Kohts vei 27	2024-10-11 13:30:00	63,8	75,9	-6,0	60	
ST09	Professor Kohts vei 109	2024-10-11 13:30:00	64,4	74,4	-6,0	60	
ST03	Holtet 18	2024-10-11 13:30:00	71,5	77,1	0,0	60	
ST13	Kveldsrosvingen 1	2024-10-11 13:00:00	66,6	81,7	-6,0	60	
ST07	Kveldsro Terrasse 11A	2024-10-11 13:00:00	61,0	65,1	-6,0	60	
ST02	Professor Kohts vei 60A	2024-10-11 13:00:00	64,6	73,7	-6,0	60	
ST08	Kveldsro Terrasse 3	2024-10-11 13:00:00	59,1	68,9	-6,0	60	
ST01	Oksenøyveien 25	2024-10-11 13:00:00	51,5	62,9	-6,0	60	
ST12	Arnstein Arnebergs vei 30	2024-10-11 13:00:00	72,3	82,0	-6,0	60	
ST11	Professor Kohts vei 27	2024-10-11 13:00:00	63,1	72,7	-6,0	60	
ST09	Professor Kohts vei 109	2024-10-11 13:00:00	64,8	75,0	-6,0	60	
ST03	Holtet 18	2024-10-11 13:00:00	71,8	76,9	0,0	60	
ST13	Kveldsrosvingen 1	2024-10-11 12:30:00	65,6	76,3	-6,0	60	
ST07	Kveldsro Terrasse 11A	2024-10-11 12:30:00	61,3	68,1	-6,0	60	
ST02	Professor Kohts vei 60A	2024-10-11 12:30:00	64,9	68,3	-6,0	60	
ST08	Kveldsro Terrasse 3	2024-10-11 12:30:00	58,3	68,8	-6,0	60	
ST01	Oksenøyveien 25	2024-10-11 12:30:00	57,9	70,3	-6,0	60	
ST12	Arnstein Arnebergs vei 30	2024-10-11 12:30:00	72,4	80,2	-6,0	60	
ST11	Professor Kohts vei 27	2024-10-11 12:30:00	63,7	73,3	-6,0	60	
ST09	Professor Kohts vei 109	2024-10-11 12:30:00	64,0	74,8	-6,0	60	
ST03	Holtet 18	2024-10-11 12:30:00	70,5	74,8	0,0	60	
ST13	Kveldsrosvingen 1	2024-10-11 12:00:00	68,4	88,8	-6,0	60	
ST07	Kveldsro Terrasse 11A	2024-10-11 12:00:00	62,9	71,6	-6,0	60	
ST02	Professor Kohts vei 60A	2024-10-11 12:00:00	65,0	69,8	-6,0	60	
ST08	Kveldsro Terrasse 3	2024-10-11 12:00:00	62,7	92,0	-6,0	60	
ST01	Oksenøyveien 25	2024-10-11 12:00:00	52,2	71,8	-6,0	60	
ST12	Arnstein Arnebergs vei 30	2024-10-11 12:00:00	72,3	77,7	-6,0	60	
ST11	Professor Kohts vei 27	2024-10-11 12:00:00	63,6	78,0	-6,0	60	
ST09	Professor Kohts vei 109	2024-10-11 12:00:00	66,4	75,5	-6,0	60	
ST03	Holtet 18	2024-10-11 12:00:00	72,1	76,8	0,0	60	
ST13	Kveldsrosvingen 1	2024-10-11 11:30:00	64,7	79,3	-6,0	60	
ST07	Kveldsro Terrasse 11A	2024-10-11 11:30:00	62,7	69,0	-6,0	60	
ST02	Professor Kohts vei 60A	2024-10-11 11:30:00	64,7	69,3	-6,0	60	

Namn	Adress	Datum	LEQ dBa	LMAX dBa	dbOffset	Larm	Kommentar
ST08	Kveldsro Terrasse 3	2024-10-11 11:30:00	58,2	68,9	-6,0	60	
ST01	Oksenøyveien 25	2024-10-11 11:30:00	52,6	64,9	-6,0	60	
ST12	Arnstein Arnebergs vei 30	2024-10-11 11:30:00	72,4	78,3	-6,0	60	
ST11	Professor Kohts vei 27	2024-10-11 11:30:00	63,5	78,1	-6,0	60	
ST09	Professor Kohts vei 109	2024-10-11 11:30:00	63,5	71,7	-6,0	60	
ST03	Holtet 18	2024-10-11 11:30:00	71,5	76,0	0,0	60	
ST13	Kveldsrosvingen 1	2024-10-11 11:00:00	66,9	86,8	-6,0	60	
ST07	Kveldsro Terrasse 11A	2024-10-11 11:00:00	64,2	69,9	-6,0	60	
ST02	Professor Kohts vei 60A	2024-10-11 11:00:00	64,6	75,1	-6,0	60	
ST08	Kveldsro Terrasse 3	2024-10-11 11:00:00	59,6	68,8	-6,0	60	
ST01	Oksenøyveien 25	2024-10-11 11:00:00	53,4	66,0	-6,0	60	
ST12	Arnstein Arnebergs vei 30	2024-10-11 11:00:00	72,2	80,3	-6,0	60	
ST11	Professor Kohts vei 27	2024-10-11 11:00:00	63,2	73,1	-6,0	60	
ST09	Professor Kohts vei 109	2024-10-11 11:00:00	68,4	86,5	-6,0	60	
ST03	Holtet 18	2024-10-11 11:00:00	72,0	76,6	0,0	60	
ST13	Kveldsrosvingen 1	2024-10-11 10:30:00	69,1	85,5	-6,0	60	
ST07	Kveldsro Terrasse 11A	2024-10-11 10:30:00	63,3	72,8	-6,0	60	
ST02	Professor Kohts vei 60A	2024-10-11 10:30:00	64,2	68,2	-6,0	60	
ST08	Kveldsro Terrasse 3	2024-10-11 10:30:00	61,0	73,5	-6,0	60	
ST01	Oksenøyveien 25	2024-10-11 10:30:00	53,0	67,0	-6,0	60	
ST12	Arnstein Arnebergs vei 30	2024-10-11 10:30:00	72,3	78,5	-6,0	60	
ST11	Professor Kohts vei 27	2024-10-11 10:30:00	62,9	74,5	-6,0	60	
ST09	Professor Kohts vei 109	2024-10-11 10:30:00	65,7	73,4	-6,0	60	
ST03	Holtet 18	2024-10-11 10:30:00	72,3	76,5	0,0	60	
ST13	Kveldsrosvingen 1	2024-10-11 10:00:00	70,7	85,5	-6,0	60	
ST07	Kveldsro Terrasse 11A	2024-10-11 10:00:00	62,3	70,0	-6,0	60	
ST02	Professor Kohts vei 60A	2024-10-11 10:00:00	64,4	70,7	-6,0	60	
ST08	Kveldsro Terrasse 3	2024-10-11 10:00:00	62,5	74,7	-6,0	60	
ST01	Oksenøyveien 25	2024-10-11 10:00:00	54,2	68,5	-6,0	60	
ST12	Arnstein Arnebergs vei 30	2024-10-11 10:00:00	72,3	81,6	-6,0	60	
ST11	Professor Kohts vei 27	2024-10-11 10:00:00	63,2	72,6	-6,0	60	
ST09	Professor Kohts vei 109	2024-10-11 10:00:00	68,2	84,6	-6,0	60	
ST03	Holtet 18	2024-10-11 10:00:00	73,2	78,6	0,0	60	
ST13	Kveldsrosvingen 1	2024-10-11 09:30:00	69,7	85,4	-6,0	60	
ST07	Kveldsro Terrasse 11A	2024-10-11 09:30:00	62,3	69,9	-6,0	60	
ST02	Professor Kohts vei 60A	2024-10-11 09:30:00	64,3	69,2	-6,0	60	
ST08	Kveldsro Terrasse 3	2024-10-11 09:30:00	60,4	68,0	-6,0	60	
ST01	Oksenøyveien 25	2024-10-11 09:30:00	54,2	66,4	-6,0	60	
ST12	Arnstein Arnebergs vei 30	2024-10-11 09:30:00	72,7	79,2	-6,0	60	
ST11	Professor Kohts vei 27	2024-10-11 09:30:00	64,0	74,0	-6,0	60	
ST09	Professor Kohts vei 109	2024-10-11 09:30:00	66,3	74,7	-6,0	60	
ST03	Holtet 18	2024-10-11 09:30:00	73,1	78,5	0,0	60	
ST13	Kveldsrosvingen 1	2024-10-11 09:15:00	68,1	81,2	-6,0	60	
ST09	Professor Kohts vei 109	2024-10-11 09:15:00	64,4	73,8	-6,0	60	

Namn	Adress	Datum	LEQ dBa	LMAX dBa	dbOffset	Larm	Kommentar
ST07	Kveldsro Terrasse 11A	2024-10-11 09:00:00	61,0	87,9	-6,0	60	
ST02	Professor Kohts vei 60A	2024-10-11 09:00:00	64,4	77,0	-6,0	60	
ST08	Kveldsro Terrasse 3	2024-10-11 09:00:00	62,5	94,8	-6,0	60	
ST01	Oksenøyveien 25	2024-10-11 09:00:00	54,8	65,5	-6,0	60	
ST12	Arnstein Arnebergs vei 30	2024-10-11 09:00:00	72,8	82,4	-6,0	60	
ST11	Professor Kohts vei 27	2024-10-11 09:00:00	65,4	72,9	-6,0	60	
ST03	Holtet 18	2024-10-11 09:00:00	72,5	98,0	0,0	60	
ST13	Kveldsrosvingen 1	2024-10-11 08:30:00	71,1	90,2	-6,0	60	
ST07	Kveldsro Terrasse 11A	2024-10-11 08:30:00	62,5	76,8	-6,0	60	
ST02	Professor Kohts vei 60A	2024-10-11 08:30:00	64,7	69,5	-6,0	60	
ST08	Kveldsro Terrasse 3	2024-10-11 08:30:00	62,7	78,9	-6,0	60	
ST01	Oksenøyveien 25	2024-10-11 08:30:00	55,0	73,0	-6,0	60	
ST12	Arnstein Arnebergs vei 30	2024-10-11 08:30:00	72,9	79,7	-6,0	60	
ST11	Professor Kohts vei 27	2024-10-11 08:30:00	66,4	80,2	-6,0	60	
ST09	Professor Kohts vei 109	2024-10-11 08:30:00	67,7	85,2	-6,0	60	
ST03	Holtet 18	2024-10-11 08:30:00	73,2	84,4	0,0	60	
ST07	Kveldsro Terrasse 11A	2024-10-11 08:00:00	61,6	65,3	-6,0	60	
ST02	Professor Kohts vei 60A	2024-10-11 08:00:00	64,9	71,2	-6,0	60	
ST08	Kveldsro Terrasse 3	2024-10-11 08:00:00	57,9	67,8	-6,0	60	
ST01	Oksenøyveien 25	2024-10-11 08:00:00	54,3	64,0	-6,0	60	
ST13	Kveldsrosvingen 1	2024-10-11 08:00:00	60,4	71,8	-6,0	60	
ST12	Arnstein Arnebergs vei 30	2024-10-11 08:00:00	72,9	83,9	-6,0	60	
ST11	Professor Kohts vei 27	2024-10-11 08:00:00	66,2	73,8	-6,0	60	
ST09	Professor Kohts vei 109	2024-10-11 08:00:00	63,1	72,4	-6,0	60	
ST03	Holtet 18	2024-10-11 08:00:00	72,7	77,4	0,0	60	
ST07	Kveldsro Terrasse 11A	2024-10-11 07:30:00	62,9	68,7	-6,0	60	
ST02	Professor Kohts vei 60A	2024-10-11 07:30:00	64,9	68,6	-6,0	60	
ST08	Kveldsro Terrasse 3	2024-10-11 07:30:00	58,9	63,5	-6,0	60	
ST01	Oksenøyveien 25	2024-10-11 07:30:00	54,3	68,1	-6,0	60	
ST13	Kveldsrosvingen 1	2024-10-11 07:30:00	61,4	71,6	-6,0	60	
ST12	Arnstein Arnebergs vei 30	2024-10-11 07:30:00	72,8	80,3	-6,0	60	
ST11	Professor Kohts vei 27	2024-10-11 07:30:00	65,2	72,1	-6,0	60	
ST09	Professor Kohts vei 109	2024-10-11 07:30:00	64,7	80,0	-6,0	60	
ST03	Holtet 18	2024-10-11 07:30:00	74,2	78,7	0,0	60	
ST07	Kveldsro Terrasse 11A	2024-10-11 07:00:00	63,0	68,9	-6,0	60	
ST02	Professor Kohts vei 60A	2024-10-11 07:00:00	64,6	69,4	-6,0	60	
ST08	Kveldsro Terrasse 3	2024-10-11 07:00:00	58,9	65,1	-6,0	60	
ST01	Oksenøyveien 25	2024-10-11 07:00:00	53,8	62,5	-6,0	60	
ST13	Kveldsrosvingen 1	2024-10-11 07:00:00	62,3	71,9	-6,0	60	
ST12	Arnstein Arnebergs vei 30	2024-10-11 07:00:00	72,6	89,1	-6,0	60	
ST11	Professor Kohts vei 27	2024-10-11 07:00:00	64,3	74,7	-6,0	60	
ST09	Professor Kohts vei 109	2024-10-11 07:00:00	64,4	78,7	-6,0	60	
ST03	Holtet 18	2024-10-11 07:00:00	74,2	78,4	0,0	60	
ST07	Kveldsro Terrasse 11A	2024-10-11 06:30:00	63,2	72,2	-6,0	45	

Namn	Adress	Datum	LEQ dBa	LMAX dBa	dbOffset	Larm	Kommentar
ST02	Professor Kohts vei 60A	2024-10-11 06:30:00	63,7	72,0	-6,0	45	
ST08	Kveldsro Terrasse 3	2024-10-11 06:30:00	58,3	62,3	-6,0	45	
ST01	Oksenøyveien 25	2024-10-11 06:30:00	54,0	71,1	-6,0	45	
ST13	Kveldsrosvingen 1	2024-10-11 06:30:00	60,1	66,9	-6,0	45	
ST12	Arnstein Arnebergs vei 30	2024-10-11 06:30:00	72,4	83,5	-6,0	45	
ST11	Professor Kohts vei 27	2024-10-11 06:30:00	62,2	72,3	-6,0	45	
ST09	Professor Kohts vei 109	2024-10-11 06:30:00	63,8	68,2	-6,0	45	
ST03	Holtet 18	2024-10-11 06:30:00	73,8	80,1	0,0	45	
ST07	Kveldsro Terrasse 11A	2024-10-11 06:00:00	62,0	67,1	-6,0	45	
ST02	Professor Kohts vei 60A	2024-10-11 06:00:00	61,9	68,4	-6,0	45	
ST08	Kveldsro Terrasse 3	2024-10-11 06:00:00	57,6	63,6	-6,0	45	
ST01	Oksenøyveien 25	2024-10-11 06:00:00	50,8	57,6	-6,0	45	
ST13	Kveldsrosvingen 1	2024-10-11 06:00:00	59,4	67,7	-6,0	45	
ST12	Arnstein Arnebergs vei 30	2024-10-11 06:00:00	71,4	79,1	-6,0	45	
ST11	Professor Kohts vei 27	2024-10-11 06:00:00	60,0	72,8	-6,0	45	
ST09	Professor Kohts vei 109	2024-10-11 06:00:00	63,0	68,1	-6,0	45	
ST03	Holtet 18	2024-10-11 06:00:00	72,7	78,6	0,0	45	
ST07	Kveldsro Terrasse 11A	2024-10-11 05:30:00	59,5	66,5	-6,0	45	
ST02	Professor Kohts vei 60A	2024-10-11 05:30:00	59,2	67,1	-6,0	45	
ST08	Kveldsro Terrasse 3	2024-10-11 05:30:00	55,2	63,4	-6,0	45	
ST01	Oksenøyveien 25	2024-10-11 05:30:00	47,9	57,4	-6,0	45	
ST13	Kveldsrosvingen 1	2024-10-11 05:30:00	57,8	74,3	-6,0	45	
ST12	Arnstein Arnebergs vei 30	2024-10-11 05:30:00	68,8	81,5	-6,0	45	
ST11	Professor Kohts vei 27	2024-10-11 05:30:00	56,0	71,0	-6,0	45	
ST09	Professor Kohts vei 109	2024-10-11 05:30:00	60,4	74,3	-6,0	45	
ST03	Holtet 18	2024-10-11 05:30:00	69,4	78,9	0,0	45	
ST07	Kveldsro Terrasse 11A	2024-10-11 05:00:00	57,4	66,6	-6,0	45	
ST02	Professor Kohts vei 60A	2024-10-11 05:00:00	57,2	68,0	-6,0	45	
ST08	Kveldsro Terrasse 3	2024-10-11 05:00:00	53,6	75,7	-6,0	45	
ST01	Oksenøyveien 25	2024-10-11 05:00:00	45,5	57,7	-6,0	45	
ST13	Kveldsrosvingen 1	2024-10-11 05:00:00	58,2	70,3	-6,0	45	
ST12	Arnstein Arnebergs vei 30	2024-10-11 05:00:00	66,4	80,2	-6,0	45	
ST11	Professor Kohts vei 27	2024-10-11 05:00:00	53,0	70,5	-6,0	45	
ST09	Professor Kohts vei 109	2024-10-11 05:00:00	58,9	76,4	-6,0	45	
ST03	Holtet 18	2024-10-11 05:00:00	67,2	76,6	0,0	45	
ST07	Kveldsro Terrasse 11A	2024-10-11 04:30:00	55,0	63,5	-6,0	45	
ST02	Professor Kohts vei 60A	2024-10-11 04:30:00	55,7	66,6	-6,0	45	
ST08	Kveldsro Terrasse 3	2024-10-11 04:30:00	50,4	59,0	-6,0	45	
ST01	Oksenøyveien 25	2024-10-11 04:30:00	44,3	58,2	-6,0	45	
ST13	Kveldsrosvingen 1	2024-10-11 04:30:00	53,6	65,1	-6,0	45	
ST12	Arnstein Arnebergs vei 30	2024-10-11 04:30:00	64,7	83,6	-6,0	45	
ST11	Professor Kohts vei 27	2024-10-11 04:30:00	53,6	74,7	-6,0	45	
ST09	Professor Kohts vei 109	2024-10-11 04:30:00	55,8	65,2	-6,0	45	
ST03	Holtet 18	2024-10-11 04:30:00	65,4	75,0	0,0	45	

Namn	Adress	Datum	LEQ dBa	LMAX dBa	dbOffset	Larm	Kommentar
ST07	Kveldsro Terrasse 11A	2024-10-11 04:00:00	54,0	65,1	-6,0	45	
ST02	Professor Kohts vei 60A	2024-10-11 04:00:00	54,8	66,9	-6,0	45	
ST08	Kveldsro Terrasse 3	2024-10-11 04:00:00	49,9	61,3	-6,0	45	
ST01	Oksenøyveien 25	2024-10-11 04:00:00	43,6	58,1	-6,0	45	
ST13	Kveldsrosvingen 1	2024-10-11 04:00:00	55,8	73,9	-6,0	45	
ST12	Arnstein Arnebergs vei 30	2024-10-11 04:00:00	64,0	79,6	-6,0	45	
ST11	Professor Kohts vei 27	2024-10-11 04:00:00	49,9	69,7	-6,0	45	
ST09	Professor Kohts vei 109	2024-10-11 04:00:00	55,4	65,0	-6,0	45	
ST03	Holtet 18	2024-10-11 04:00:00	64,8	77,6	0,0	45	
ST07	Kveldsro Terrasse 11A	2024-10-11 03:30:00	53,0	62,1	-6,0	45	
ST02	Professor Kohts vei 60A	2024-10-11 03:30:00	53,6	66,4	-6,0	45	
ST08	Kveldsro Terrasse 3	2024-10-11 03:30:00	49,5	58,5	-6,0	45	
ST01	Oksenøyveien 25	2024-10-11 03:30:00	43,6	58,7	-6,0	45	
ST13	Kveldsrosvingen 1	2024-10-11 03:30:00	52,6	68,8	-6,0	45	
ST12	Arnstein Arnebergs vei 30	2024-10-11 03:30:00	63,9	77,5	-6,0	45	
ST11	Professor Kohts vei 27	2024-10-11 03:30:00	47,0	68,8	-6,0	45	
ST09	Professor Kohts vei 109	2024-10-11 03:30:00	54,7	68,7	-6,0	45	
ST03	Holtet 18	2024-10-11 03:30:00	64,0	77,2	0,0	45	
ST07	Kveldsro Terrasse 11A	2024-10-11 03:00:00	53,3	64,4	-6,0	45	
ST02	Professor Kohts vei 60A	2024-10-11 03:00:00	53,9	65,5	-6,0	45	
ST08	Kveldsro Terrasse 3	2024-10-11 03:00:00	49,1	60,1	-6,0	45	
ST01	Oksenøyveien 25	2024-10-11 03:00:00	43,1	58,8	-6,0	45	
ST13	Kveldsrosvingen 1	2024-10-11 03:00:00	52,2	61,4	-6,0	45	
ST12	Arnstein Arnebergs vei 30	2024-10-11 03:00:00	63,6	78,4	-6,0	45	
ST11	Professor Kohts vei 27	2024-10-11 03:00:00	52,5	73,7	-6,0	45	
ST09	Professor Kohts vei 109	2024-10-11 03:00:00	54,9	65,3	-6,0	45	
ST03	Holtet 18	2024-10-11 03:00:00	63,9	76,7	0,0	45	
ST07	Kveldsro Terrasse 11A	2024-10-11 02:30:00	51,8	62,9	-6,0	45	
ST02	Professor Kohts vei 60A	2024-10-11 02:30:00	53,3	67,7	-6,0	45	
ST08	Kveldsro Terrasse 3	2024-10-11 02:30:00	48,2	59,2	-6,0	45	
ST01	Oksenøyveien 25	2024-10-11 02:30:00	42,8	59,1	-6,0	45	
ST13	Kveldsrosvingen 1	2024-10-11 02:30:00	51,9	60,0	-6,0	45	
ST12	Arnstein Arnebergs vei 30	2024-10-11 02:30:00	62,9	77,7	-6,0	45	
ST11	Professor Kohts vei 27	2024-10-11 02:30:00	49,6	71,5	-6,0	45	
ST09	Professor Kohts vei 109	2024-10-11 02:30:00	54,0	65,3	-6,0	45	
ST03	Holtet 18	2024-10-11 02:30:00	63,6	76,6	0,0	45	
ST07	Kveldsro Terrasse 11A	2024-10-11 02:00:00	50,9	62,3	-6,0	45	
ST02	Professor Kohts vei 60A	2024-10-11 02:00:00	53,7	64,2	-6,0	45	
ST03	Holtet 18	2024-10-11 02:00:00	63,6	77,5	0,0	45	
ST08	Kveldsro Terrasse 3	2024-10-11 02:00:00	48,5	58,9	-6,0	45	
ST01	Oksenøyveien 25	2024-10-11 02:00:00	42,7	55,8	-6,0	45	
ST13	Kveldsrosvingen 1	2024-10-11 02:00:00	52,7	60,5	-6,0	45	
ST12	Arnstein Arnebergs vei 30	2024-10-11 02:00:00	62,3	76,6	-6,0	45	
ST11	Professor Kohts vei 27	2024-10-11 02:00:00	50,6	74,6	-6,0	45	

Namn	Adress	Datum	LEQ dBa	LMAX dBa	dbOffset	Larm	Kommentar
ST09	Professor Kohts vei 109	2024-10-11 02:00:00	53,0	65,9	-6,0	45	
ST07	Kveldsro Terrasse 11A	2024-10-11 01:30:00	51,7	62,3	-6,0	45	
ST02	Professor Kohts vei 60A	2024-10-11 01:30:00	54,6	66,6	-6,0	45	
ST03	Holtet 18	2024-10-11 01:30:00	64,5	77,1	0,0	45	
ST08	Kveldsro Terrasse 3	2024-10-11 01:30:00	49,3	60,3	-6,0	45	
ST01	Oksenøyveien 25	2024-10-11 01:30:00	44,6	66,9	-6,0	45	
ST13	Kveldsrosvingen 1	2024-10-11 01:30:00	52,9	64,5	-6,0	45	
ST12	Arnstein Arnebergs vei 30	2024-10-11 01:30:00	63,3	77,7	-6,0	45	
ST11	Professor Kohts vei 27	2024-10-11 01:30:00	49,3	68,4	-6,0	45	
ST09	Professor Kohts vei 109	2024-10-11 01:30:00	53,7	67,3	-6,0	45	
ST07	Kveldsro Terrasse 11A	2024-10-11 01:00:00	52,7	63,3	-6,0	45	
ST02	Professor Kohts vei 60A	2024-10-11 01:00:00	55,4	66,2	-6,0	45	
ST03	Holtet 18	2024-10-11 01:00:00	65,6	75,5	0,0	45	
ST08	Kveldsro Terrasse 3	2024-10-11 01:00:00	49,8	59,7	-6,0	45	
ST01	Oksenøyveien 25	2024-10-11 01:00:00	45,9	60,7	-6,0	45	
ST13	Kveldsrosvingen 1	2024-10-11 01:00:00	53,9	60,5	-6,0	45	
ST12	Arnstein Arnebergs vei 30	2024-10-11 01:00:00	64,7	78,0	-6,0	45	
ST11	Professor Kohts vei 27	2024-10-11 01:00:00	54,9	75,6	-6,0	45	
ST09	Professor Kohts vei 109	2024-10-11 01:00:00	55,2	64,6	-6,0	45	
ST07	Kveldsro Terrasse 11A	2024-10-11 00:30:00	53,7	65,1	-6,0	45	
ST02	Professor Kohts vei 60A	2024-10-11 00:30:00	56,6	64,8	-6,0	45	
ST03	Holtet 18	2024-10-11 00:30:00	66,6	77,7	0,0	45	
ST08	Kveldsro Terrasse 3	2024-10-11 00:30:00	50,5	59,6	-6,0	45	
ST01	Oksenøyveien 25	2024-10-11 00:30:00	46,1	59,6	-6,0	45	
ST13	Kveldsrosvingen 1	2024-10-11 00:30:00	53,6	63,5	-6,0	45	
ST12	Arnstein Arnebergs vei 30	2024-10-11 00:30:00	65,5	77,8	-6,0	45	
ST11	Professor Kohts vei 27	2024-10-11 00:30:00	56,4	72,3	-6,0	45	
ST09	Professor Kohts vei 109	2024-10-11 00:30:00	56,0	64,9	-6,0	45	
ST07	Kveldsro Terrasse 11A	2024-10-11 00:00:00	55,0	64,2	-6,0	45	
ST02	Professor Kohts vei 60A	2024-10-11 00:00:00	57,4	66,5	-6,0	45	
ST03	Holtet 18	2024-10-11 00:00:00	67,0	77,0	0,0	45	
ST08	Kveldsro Terrasse 3	2024-10-11 00:00:00	50,9	59,1	-6,0	45	
ST01	Oksenøyveien 25	2024-10-11 00:00:00	44,9	63,2	-6,0	45	
ST13	Kveldsrosvingen 1	2024-10-11 00:00:00	53,9	60,5	-6,0	45	
ST12	Arnstein Arnebergs vei 30	2024-10-11 00:00:00	65,6	78,6	-6,0	45	
ST11	Professor Kohts vei 27	2024-10-11 00:00:00	55,6	75,3	-6,0	45	
ST09	Professor Kohts vei 109	2024-10-11 00:00:00	57,0	67,2	-6,0	45	
ST07	Kveldsro Terrasse 11A	2024-10-10 23:30:00	58,5	64,9	-6,0	45	
ST02	Professor Kohts vei 60A	2024-10-10 23:30:00	61,9	70,8	-6,0	45	
ST03	Holtet 18	2024-10-10 23:30:00	70,2	78,8	0,0	45	
ST08	Kveldsro Terrasse 3	2024-10-10 23:30:00	53,9	61,3	-6,0	45	
ST01	Oksenøyveien 25	2024-10-10 23:30:00	48,1	59,4	-6,0	45	
ST13	Kveldsrosvingen 1	2024-10-10 23:30:00	57,5	69,3	-6,0	45	
ST12	Arnstein Arnebergs vei 30	2024-10-10 23:30:00	68,5	81,6	-6,0	45	

Namn	Adress	Datum	LEQ dBa	LMAX dBa	dbOffset	Larm	Kommentar
ST11	Professor Kohts vei 27	2024-10-10 23:30:00	57,7	74,2	-6,0	45	
ST09	Professor Kohts vei 109	2024-10-10 23:30:00	59,8	66,2	-6,0	45	
ST07	Kveldsro Terrasse 11A	2024-10-10 23:00:00	58,6	64,1	-6,0	55	
ST02	Professor Kohts vei 60A	2024-10-10 23:00:00	62,0	67,9	-6,0	55	
ST03	Holtet 18	2024-10-10 23:00:00	70,9	77,7	0,0	55	
ST08	Kveldsro Terrasse 3	2024-10-10 23:00:00	54,1	59,9	-6,0	55	
ST01	Oksenøyveien 25	2024-10-10 23:00:00	49,8	58,4	-6,0	55	
ST13	Kveldsrosvingen 1	2024-10-10 23:00:00	58,3	72,6	-6,0	55	
ST12	Arnstein Arnebergs vei 30	2024-10-10 23:00:00	69,0	79,0	-6,0	55	
ST11	Professor Kohts vei 27	2024-10-10 23:00:00	59,7	72,3	-6,0	55	
ST09	Professor Kohts vei 109	2024-10-10 23:00:00	60,3	68,8	-6,0	55	
ST07	Kveldsro Terrasse 11A	2024-10-10 22:30:00	58,4	65,0	-6,0	55	
ST02	Professor Kohts vei 60A	2024-10-10 22:30:00	61,0	67,3	-6,0	55	
ST03	Holtet 18	2024-10-10 22:30:00	70,9	77,2	0,0	55	
ST08	Kveldsro Terrasse 3	2024-10-10 22:30:00	54,2	60,5	-6,0	55	
ST01	Oksenøyveien 25	2024-10-10 22:30:00	50,8	61,3	-6,0	55	
ST13	Kveldsrosvingen 1	2024-10-10 22:30:00	58,0	71,1	-6,0	55	
ST12	Arnstein Arnebergs vei 30	2024-10-10 22:30:00	69,0	80,4	-6,0	55	
ST11	Professor Kohts vei 27	2024-10-10 22:30:00	58,3	71,7	-6,0	55	
ST09	Professor Kohts vei 109	2024-10-10 22:30:00	60,0	67,9	-6,0	55	
ST07	Kveldsro Terrasse 11A	2024-10-10 22:00:00	58,5	69,7	-6,0	55	
ST02	Professor Kohts vei 60A	2024-10-10 22:00:00	61,1	66,9	-6,0	55	
ST03	Holtet 18	2024-10-10 22:00:00	71,5	76,9	0,0	55	
ST08	Kveldsro Terrasse 3	2024-10-10 22:00:00	54,3	61,6	-6,0	55	
ST01	Oksenøyveien 25	2024-10-10 22:00:00	51,6	59,2	-6,0	55	
ST13	Kveldsrosvingen 1	2024-10-10 22:00:00	57,2	68,1	-6,0	55	
ST12	Arnstein Arnebergs vei 30	2024-10-10 22:00:00	69,3	78,8	-6,0	55	
ST11	Professor Kohts vei 27	2024-10-10 22:00:00	60,5	75,1	-6,0	55	
ST09	Professor Kohts vei 109	2024-10-10 22:00:00	60,1	65,6	-6,0	55	
ST07	Kveldsro Terrasse 11A	2024-10-10 21:30:00	59,4	66,3	-6,0	55	
ST02	Professor Kohts vei 60A	2024-10-10 21:30:00	62,0	70,4	-6,0	55	
ST03	Holtet 18	2024-10-10 21:30:00	72,8	81,4	0,0	55	
ST08	Kveldsro Terrasse 3	2024-10-10 21:30:00	55,2	60,6	-6,0	55	
ST01	Oksenøyveien 25	2024-10-10 21:30:00	52,2	60,7	-6,0	55	
ST13	Kveldsrosvingen 1	2024-10-10 21:30:00	59,2	72,9	-6,0	55	
ST12	Arnstein Arnebergs vei 30	2024-10-10 21:30:00	70,2	77,2	-6,0	55	
ST11	Professor Kohts vei 27	2024-10-10 21:30:00	60,7	72,2	-6,0	55	
ST09	Professor Kohts vei 109	2024-10-10 21:30:00	61,4	71,1	-6,0	55	
ST07	Kveldsro Terrasse 11A	2024-10-10 21:00:00	60,0	65,3	-6,0	55	
ST02	Professor Kohts vei 60A	2024-10-10 21:00:00	62,8	69,9	-6,0	55	
ST03	Holtet 18	2024-10-10 21:00:00	73,1	78,2	0,0	55	
ST08	Kveldsro Terrasse 3	2024-10-10 21:00:00	55,8	62,7	-6,0	55	
ST01	Oksenøyveien 25	2024-10-10 21:00:00	52,1	61,2	-6,0	55	
ST13	Kveldsrosvingen 1	2024-10-10 21:00:00	58,5	67,4	-6,0	55	

Namn	Adress	Datum	LEQ dBa	LMAX dBa	dbOffset	Larm	Kommentar
ST12	Arnstein Arnebergs vei 30	2024-10-10 21:00:00	70,8	78,6	-6,0	55	
ST11	Professor Kohts vei 27	2024-10-10 21:00:00	61,2	75,5	-6,0	55	
ST09	Professor Kohts vei 109	2024-10-10 21:00:00	62,0	72,3	-6,0	55	
ST07	Kveldsro Terrasse 11A	2024-10-10 20:30:00	61,0	65,4	-6,0	55	
ST02	Professor Kohts vei 60A	2024-10-10 20:30:00	63,3	69,2	-6,0	55	
ST03	Holtet 18	2024-10-10 20:30:00	74,1	79,1	0,0	55	
ST08	Kveldsro Terrasse 3	2024-10-10 20:30:00	56,8	66,5	-6,0	55	
ST01	Oksenøyveien 25	2024-10-10 20:30:00	53,4	60,0	-6,0	55	
ST13	Kveldsrosvingen 1	2024-10-10 20:30:00	60,0	80,0	-6,0	55	
ST12	Arnstein Arnebergs vei 30	2024-10-10 20:30:00	71,6	78,8	-6,0	55	
ST11	Professor Kohts vei 27	2024-10-10 20:30:00	62,4	72,8	-6,0	55	
ST09	Professor Kohts vei 109	2024-10-10 20:30:00	62,8	69,5	-6,0	55	
ST07	Kveldsro Terrasse 11A	2024-10-10 20:00:00	61,2	66,0	-6,0	55	
ST02	Professor Kohts vei 60A	2024-10-10 20:00:00	63,8	70,0	-6,0	55	
ST03	Holtet 18	2024-10-10 20:00:00	74,6	78,9	0,0	55	
ST08	Kveldsro Terrasse 3	2024-10-10 20:00:00	56,8	62,5	-6,0	55	
ST01	Oksenøyveien 25	2024-10-10 20:00:00	62,1	73,1	-6,0	55	
ST13	Kveldsrosvingen 1	2024-10-10 20:00:00	59,3	70,2	-6,0	55	
ST12	Arnstein Arnebergs vei 30	2024-10-10 20:00:00	71,7	83,0	-6,0	55	
ST11	Professor Kohts vei 27	2024-10-10 20:00:00	63,5	74,4	-6,0	55	
ST09	Professor Kohts vei 109	2024-10-10 20:00:00	62,9	68,2	-6,0	55	
ST07	Kveldsro Terrasse 11A	2024-10-10 19:30:00	61,5	65,1	-6,0	55	
ST02	Professor Kohts vei 60A	2024-10-10 19:30:00	64,2	70,5	-6,0	55	
ST03	Holtet 18	2024-10-10 19:30:00	75,0	78,5	0,0	55	
ST08	Kveldsro Terrasse 3	2024-10-10 19:30:00	57,0	64,6	-6,0	55	
ST01	Oksenøyveien 25	2024-10-10 19:30:00	57,6	71,6	-6,0	55	
ST13	Kveldsrosvingen 1	2024-10-10 19:30:00	60,6	73,4	-6,0	55	
ST12	Arnstein Arnebergs vei 30	2024-10-10 19:30:00	72,1	78,5	-6,0	55	
ST11	Professor Kohts vei 27	2024-10-10 19:30:00	63,9	73,1	-6,0	55	
ST09	Professor Kohts vei 109	2024-10-10 19:30:00	63,2	66,6	-6,0	55	
ST07	Kveldsro Terrasse 11A	2024-10-10 19:00:00	61,1	68,5	-6,0	60	
ST02	Professor Kohts vei 60A	2024-10-10 19:00:00	64,0	70,0	-6,0	60	
ST03	Holtet 18	2024-10-10 19:00:00	75,0	80,1	0,0	60	
ST08	Kveldsro Terrasse 3	2024-10-10 19:00:00	57,5	66,2	-6,0	60	
ST01	Oksenøyveien 25	2024-10-10 19:00:00	55,0	64,0	-6,0	60	
ST13	Kveldsrosvingen 1	2024-10-10 19:00:00	63,6	77,0	-6,0	60	
ST12	Arnstein Arnebergs vei 30	2024-10-10 19:00:00	72,2	83,6	-6,0	60	
ST11	Professor Kohts vei 27	2024-10-10 19:00:00	65,1	73,2	-6,0	60	
ST09	Professor Kohts vei 109	2024-10-10 19:00:00	63,5	74,7	-6,0	60	
ST07	Kveldsro Terrasse 11A	2024-10-10 18:30:00	62,0	70,0	-6,0	60	
ST02	Professor Kohts vei 60A	2024-10-10 18:30:00	64,4	71,4	-6,0	60	
ST03	Holtet 18	2024-10-10 18:30:00	75,3	84,6	0,0	60	
ST08	Kveldsro Terrasse 3	2024-10-10 18:30:00	59,7	68,5	-6,0	60	
ST01	Oksenøyveien 25	2024-10-10 18:30:00	55,9	63,7	-6,0	60	

Namn	Adress	Datum	LEQ dBa	LMAX dBa	dbOffset	Larm	Kommentar
ST13	Kveldsrosvingen 1	2024-10-10 18:30:00	69,6	83,6	-6,0	60	
ST12	Arnstein Arnebergs vei 30	2024-10-10 18:30:00	72,8	81,0	-6,0	60	
ST11	Professor Kohts vei 27	2024-10-10 18:30:00	65,4	74,2	-6,0	60	
ST09	Professor Kohts vei 109	2024-10-10 18:30:00	65,4	78,7	-6,0	60	
ST07	Kveldsro Terrasse 11A	2024-10-10 18:00:00	61,0	64,9	-6,0	60	
ST02	Professor Kohts vei 60A	2024-10-10 18:00:00	64,6	68,9	-6,0	60	
ST03	Holtet 18	2024-10-10 18:00:00	74,2	78,7	0,0	60	
ST08	Kveldsro Terrasse 3	2024-10-10 18:00:00	58,1	65,5	-6,0	60	
ST01	Oksenøyveien 25	2024-10-10 18:00:00	55,7	62,6	-6,0	60	
ST13	Kveldsrosvingen 1	2024-10-10 18:00:00	66,9	79,5	-6,0	60	
ST12	Arnstein Arnebergs vei 30	2024-10-10 18:00:00	73,6	88,1	-6,0	60	
ST11	Professor Kohts vei 27	2024-10-10 18:00:00	65,9	74,7	-6,0	60	
ST09	Professor Kohts vei 109	2024-10-10 18:00:00	64,2	73,5	-6,0	60	
ST07	Kveldsro Terrasse 11A	2024-10-10 17:30:00	59,9	64,1	-6,0	60	
ST02	Professor Kohts vei 60A	2024-10-10 17:30:00	64,6	67,8	-6,0	60	
ST03	Holtet 18	2024-10-10 17:30:00	73,0	77,9	0,0	60	
ST08	Kveldsro Terrasse 3	2024-10-10 17:30:00	56,4	62,2	-6,0	60	
ST01	Oksenøyveien 25	2024-10-10 17:30:00	55,5	71,0	-6,0	60	
ST13	Kveldsrosvingen 1	2024-10-10 17:30:00	65,1	79,8	-6,0	60	
ST12	Arnstein Arnebergs vei 30	2024-10-10 17:30:00	70,2	77,8	-6,0	60	
ST11	Professor Kohts vei 27	2024-10-10 17:30:00	66,8	75,4	-6,0	60	
ST09	Professor Kohts vei 109	2024-10-10 17:30:00	62,7	72,3	-6,0	60	
ST07	Kveldsro Terrasse 11A	2024-10-10 17:00:00	56,6	62,6	-6,0	60	
ST02	Professor Kohts vei 60A	2024-10-10 17:00:00	61,8	72,5	-6,0	60	
ST03	Holtet 18	2024-10-10 17:00:00	69,9	75,2	0,0	60	
ST08	Kveldsro Terrasse 3	2024-10-10 17:00:00	54,7	65,7	-6,0	60	
ST01	Oksenøyveien 25	2024-10-10 17:00:00	53,9	62,8	-6,0	60	
ST13	Kveldsrosvingen 1	2024-10-10 17:00:00	65,9	84,7	-6,0	60	
ST12	Arnstein Arnebergs vei 30	2024-10-10 17:00:00	68,4	77,6	-6,0	60	
ST11	Professor Kohts vei 27	2024-10-10 17:00:00	67,6	77,4	-6,0	60	
ST09	Professor Kohts vei 109	2024-10-10 17:00:00	60,5	74,4	-6,0	60	
ST07	Kveldsro Terrasse 11A	2024-10-10 16:30:00	56,0	79,3	-6,0	60	
ST02	Professor Kohts vei 60A	2024-10-10 16:30:00	59,8	70,5	-6,0	60	
ST03	Holtet 18	2024-10-10 16:30:00	68,0	76,2	0,0	60	
ST08	Kveldsro Terrasse 3	2024-10-10 16:30:00	54,8	69,4	-6,0	60	
ST01	Oksenøyveien 25	2024-10-10 16:30:00	60,4	76,9	-6,0	60	
ST13	Kveldsrosvingen 1	2024-10-10 16:30:00	66,0	81,2	-6,0	60	
ST12	Arnstein Arnebergs vei 30	2024-10-10 16:30:00	67,0	74,6	-6,0	60	
ST11	Professor Kohts vei 27	2024-10-10 16:30:00	67,6	74,0	-6,0	60	
ST09	Professor Kohts vei 109	2024-10-10 16:30:00	59,8	71,1	-6,0	60	
ST07	Kveldsro Terrasse 11A	2024-10-10 16:00:00	55,0	63,1	-6,0	60	
ST02	Professor Kohts vei 60A	2024-10-10 16:00:00	58,9	66,5	-6,0	60	
ST03	Holtet 18	2024-10-10 16:00:00	68,0	74,8	0,0	60	
ST08	Kveldsro Terrasse 3	2024-10-10 16:00:00	54,4	63,2	-6,0	60	

Namn	Adress	Datum	LEQ dBa	LMAX dBa	dbOffset	Larm	Kommentar
ST01	Oksenøyveien 25	2024-10-10 16:00:00	51,1	76,1	-6,0	60	
ST13	Kveldsrosvingen 1	2024-10-10 16:00:00	65,1	79,0	-6,0	60	
ST12	Arnstein Arnebergs vei 30	2024-10-10 16:00:00	64,9	74,8	-6,0	60	
ST11	Professor Kohts vei 27	2024-10-10 16:00:00	67,7	79,5	-6,0	60	
ST09	Professor Kohts vei 109	2024-10-10 16:00:00	59,8	73,2	-6,0	60	
ST07	Kveldsro Terrasse 11A	2024-10-10 15:30:00	55,6	68,2	-6,0	60	
ST02	Professor Kohts vei 60A	2024-10-10 15:30:00	61,5	76,4	-6,0	60	
ST03	Holtet 18	2024-10-10 15:30:00	68,8	90,1	0,0	60	
ST08	Kveldsro Terrasse 3	2024-10-10 15:30:00	53,1	66,5	-6,0	60	
ST01	Oksenøyveien 25	2024-10-10 15:30:00	53,0	73,8	-6,0	60	
ST13	Kveldsrosvingen 1	2024-10-10 15:30:00	62,0	77,7	-6,0	60	
ST12	Arnstein Arnebergs vei 30	2024-10-10 15:30:00	65,5	79,2	-6,0	60	
ST11	Professor Kohts vei 27	2024-10-10 15:30:00	67,6	79,4	-6,0	60	
ST09	Professor Kohts vei 109	2024-10-10 15:30:00	59,0	73,7	-6,0	60	
ST07	Kveldsro Terrasse 11A	2024-10-10 15:00:00	58,9	63,8	-6,0	60	
ST02	Professor Kohts vei 60A	2024-10-10 15:00:00	64,0	68,8	-6,0	60	
ST03	Holtet 18	2024-10-10 15:00:00	72,0	77,2	0,0	60	
ST08	Kveldsro Terrasse 3	2024-10-10 15:00:00	56,1	66,4	-6,0	60	
ST01	Oksenøyveien 25	2024-10-10 15:00:00	53,8	63,5	-6,0	60	
ST13	Kveldsrosvingen 1	2024-10-10 15:00:00	66,9	84,5	-6,0	60	
ST12	Arnstein Arnebergs vei 30	2024-10-10 15:00:00	67,9	83,5	-6,0	60	
ST11	Professor Kohts vei 27	2024-10-10 15:00:00	66,6	75,7	-6,0	60	
ST09	Professor Kohts vei 109	2024-10-10 15:00:00	61,7	77,6	-6,0	60	
ST07	Kveldsro Terrasse 11A	2024-10-10 14:30:00	61,1	66,2	-6,0	60	
ST02	Professor Kohts vei 60A	2024-10-10 14:30:00	64,6	71,5	-6,0	60	
ST03	Holtet 18	2024-10-10 14:30:00	74,1	79,1	0,0	60	
ST08	Kveldsro Terrasse 3	2024-10-10 14:30:00	58,3	69,0	-6,0	60	
ST01	Oksenøyveien 25	2024-10-10 14:30:00	55,1	63,2	-6,0	60	
ST13	Kveldsrosvingen 1	2024-10-10 14:30:00	68,4	82,8	-6,0	60	
ST12	Arnstein Arnebergs vei 30	2024-10-10 14:30:00	72,1	78,3	-6,0	60	
ST11	Professor Kohts vei 27	2024-10-10 14:30:00	66,0	77,7	-6,0	60	
ST09	Professor Kohts vei 109	2024-10-10 14:30:00	64,1	73,2	-6,0	60	
ST07	Kveldsro Terrasse 11A	2024-10-10 14:00:00	62,2	66,4	-6,0	60	
ST02	Professor Kohts vei 60A	2024-10-10 14:00:00	65,4	71,7	-6,0	60	
ST03	Holtet 18	2024-10-10 14:00:00	74,2	79,2	0,0	60	
ST08	Kveldsro Terrasse 3	2024-10-10 14:00:00	59,4	75,5	-6,0	60	
ST01	Oksenøyveien 25	2024-10-10 14:00:00	52,2	64,9	-6,0	60	
ST13	Kveldsrosvingen 1	2024-10-10 14:00:00	67,4	81,7	-6,0	60	
ST12	Arnstein Arnebergs vei 30	2024-10-10 14:00:00	72,4	77,8	-6,0	60	
ST11	Professor Kohts vei 27	2024-10-10 14:00:00	65,3	73,2	-6,0	60	
ST09	Professor Kohts vei 109	2024-10-10 14:00:00	65,0	78,4	-6,0	60	
ST07	Kveldsro Terrasse 11A	2024-10-10 13:30:00	61,3	68,5	-6,0	60	
ST02	Professor Kohts vei 60A	2024-10-10 13:30:00	64,6	71,5	-6,0	60	
ST03	Holtet 18	2024-10-10 13:30:00	73,1	84,0	0,0	60	

Namn	Adress	Datum	LEQ dBa	LMAX dBa	dbOffset	Larm	Kommentar
ST08	Kveldsro Terrasse 3	2024-10-10 13:30:00	58,3	70,9	-6,0	60	
ST01	Oksenøyveien 25	2024-10-10 13:30:00	53,3	72,6	-6,0	60	
ST13	Kveldsrosvingen 1	2024-10-10 13:30:00	66,7	86,4	-6,0	60	
ST12	Arnstein Arnebergs vei 30	2024-10-10 13:30:00	72,1	80,2	-6,0	60	
ST11	Professor Kohts vei 27	2024-10-10 13:30:00	64,9	81,7	-6,0	60	
ST09	Professor Kohts vei 109	2024-10-10 13:30:00	64,1	77,8	-6,0	60	
ST07	Kveldsro Terrasse 11A	2024-10-10 13:00:00	61,2	67,2	-6,0	60	
ST02	Professor Kohts vei 60A	2024-10-10 13:00:00	65,0	69,1	-6,0	60	
ST03	Holtet 18	2024-10-10 13:00:00	72,4	77,4	0,0	60	
ST08	Kveldsro Terrasse 3	2024-10-10 13:00:00	59,4	76,0	-6,0	60	
ST01	Oksenøyveien 25	2024-10-10 13:00:00	53,2	69,3	-6,0	60	
ST13	Kveldsrosvingen 1	2024-10-10 13:00:00	67,9	83,5	-6,0	60	
ST12	Arnstein Arnebergs vei 30	2024-10-10 13:00:00	72,4	79,2	-6,0	60	
ST11	Professor Kohts vei 27	2024-10-10 13:00:00	64,3	82,3	-6,0	60	
ST09	Professor Kohts vei 109	2024-10-10 13:00:00	64,5	79,3	-6,0	60	
ST07	Kveldsro Terrasse 11A	2024-10-10 12:30:00	61,8	66,4	-6,0	60	
ST02	Professor Kohts vei 60A	2024-10-10 12:30:00	64,6	68,4	-6,0	60	
ST03	Holtet 18	2024-10-10 12:30:00	72,8	77,8	0,0	60	
ST08	Kveldsro Terrasse 3	2024-10-10 12:30:00	59,5	69,2	-6,0	60	
ST01	Oksenøyveien 25	2024-10-10 12:30:00	55,1	69,2	-6,0	60	
ST13	Kveldsrosvingen 1	2024-10-10 12:30:00	71,3	84,5	-6,0	60	
ST12	Arnstein Arnebergs vei 30	2024-10-10 12:30:00	72,5	83,6	-6,0	60	
ST11	Professor Kohts vei 27	2024-10-10 12:30:00	64,3	75,3	-6,0	60	
ST09	Professor Kohts vei 109	2024-10-10 12:30:00	64,4	78,2	-6,0	60	
ST07	Kveldsro Terrasse 11A	2024-10-10 12:00:00	61,1	65,7	-6,0	60	
ST02	Professor Kohts vei 60A	2024-10-10 12:00:00	64,4	68,9	-6,0	60	
ST03	Holtet 18	2024-10-10 12:00:00	72,5	78,6	0,0	60	
ST08	Kveldsro Terrasse 3	2024-10-10 12:00:00	59,2	79,6	-6,0	60	
ST01	Oksenøyveien 25	2024-10-10 12:00:00	54,4	67,5	-6,0	60	
ST13	Kveldsrosvingen 1	2024-10-10 12:00:00	71,2	85,4	-6,0	60	
ST12	Arnstein Arnebergs vei 30	2024-10-10 12:00:00	72,8	79,2	-6,0	60	
ST11	Professor Kohts vei 27	2024-10-10 12:00:00	64,2	74,5	-6,0	60	
ST09	Professor Kohts vei 109	2024-10-10 12:00:00	64,0	74,8	-6,0	60	
ST07	Kveldsro Terrasse 11A	2024-10-10 11:30:00	62,8	67,1	-6,0	60	
ST02	Professor Kohts vei 60A	2024-10-10 11:30:00	64,5	69,1	-6,0	60	
ST03	Holtet 18	2024-10-10 11:30:00	74,2	78,6	0,0	60	
ST08	Kveldsro Terrasse 3	2024-10-10 11:30:00	59,0	65,6	-6,0	60	
ST01	Oksenøyveien 25	2024-10-10 11:30:00	54,0	63,8	-6,0	60	
ST13	Kveldsrosvingen 1	2024-10-10 11:30:00	64,8	80,9	-6,0	60	
ST12	Arnstein Arnebergs vei 30	2024-10-10 11:30:00	72,7	78,2	-6,0	60	
ST11	Professor Kohts vei 27	2024-10-10 11:30:00	64,0	73,1	-6,0	60	
ST09	Professor Kohts vei 109	2024-10-10 11:30:00	64,1	73,1	-6,0	60	
ST07	Kveldsro Terrasse 11A	2024-10-10 11:00:00	62,6	66,9	-6,0	60	
ST02	Professor Kohts vei 60A	2024-10-10 11:00:00	64,9	69,2	-6,0	60	

Namn	Adress	Datum	LEQ dBa	LMAX dBa	dbOffset	Larm	Kommentar
ST03	Holtet 18	2024-10-10 11:00:00	73,7	78,0	0,0	60	
ST08	Kveldsro Terrasse 3	2024-10-10 11:00:00	60,0	69,7	-6,0	60	
ST01	Oksenøyveien 25	2024-10-10 11:00:00	52,9	61,9	-6,0	60	
ST13	Kveldsrosvingen 1	2024-10-10 11:00:00	69,5	87,2	-6,0	60	
ST12	Arnstein Arnebergs vei 30	2024-10-10 11:00:00	72,8	79,6	-6,0	60	
ST11	Professor Kohts vei 27	2024-10-10 11:00:00	64,6	73,8	-6,0	60	
ST09	Professor Kohts vei 109	2024-10-10 11:00:00	64,5	76,2	-6,0	60	
ST07	Kveldsro Terrasse 11A	2024-10-10 10:30:00	63,2	80,5	-6,0	60	
ST02	Professor Kohts vei 60A	2024-10-10 10:30:00	65,5	71,1	-6,0	60	
ST03	Holtet 18	2024-10-10 10:30:00	74,8	85,0	0,0	60	
ST08	Kveldsro Terrasse 3	2024-10-10 10:30:00	61,1	72,8	-6,0	60	
ST01	Oksenøyveien 25	2024-10-10 10:30:00	53,0	67,2	-6,0	60	
ST13	Kveldsrosvingen 1	2024-10-10 10:30:00	73,6	85,6	-6,0	60	
ST12	Arnstein Arnebergs vei 30	2024-10-10 10:30:00	73,3	82,3	-6,0	60	
ST11	Professor Kohts vei 27	2024-10-10 10:30:00	65,2	76,5	-6,0	60	
ST09	Professor Kohts vei 109	2024-10-10 10:30:00	65,8	80,4	-6,0	60	
ST07	Kveldsro Terrasse 11A	2024-10-10 10:00:00	64,0	76,3	-6,0	60	
ST02	Professor Kohts vei 60A	2024-10-10 10:00:00	65,7	70,2	-6,0	60	
ST03	Holtet 18	2024-10-10 10:00:00	75,7	82,2	0,0	60	
ST08	Kveldsro Terrasse 3	2024-10-10 10:00:00	64,5	81,4	-6,0	60	
ST01	Oksenøyveien 25	2024-10-10 10:00:00	53,5	66,2	-6,0	60	
ST13	Kveldsrosvingen 1	2024-10-10 10:00:00	75,3	92,0	-6,0	60	
ST12	Arnstein Arnebergs vei 30	2024-10-10 10:00:00	73,1	82,1	-6,0	60	
ST11	Professor Kohts vei 27	2024-10-10 10:00:00	66,4	76,7	-6,0	60	
ST09	Professor Kohts vei 109	2024-10-10 10:00:00	67,1	79,8	-6,0	60	
ST07	Kveldsro Terrasse 11A	2024-10-10 09:30:00	61,1	72,4	-6,0	60	
ST02	Professor Kohts vei 60A	2024-10-10 09:30:00	64,5	69,3	-6,0	60	
ST03	Holtet 18	2024-10-10 09:30:00	72,4	77,6	0,0	60	
ST08	Kveldsro Terrasse 3	2024-10-10 09:30:00	61,3	69,2	-6,0	60	
ST01	Oksenøyveien 25	2024-10-10 09:30:00	52,8	61,4	-6,0	60	
ST13	Kveldsrosvingen 1	2024-10-10 09:30:00	73,9	86,0	-6,0	60	
ST12	Arnstein Arnebergs vei 30	2024-10-10 09:30:00	72,5	79,3	-6,0	60	
ST11	Professor Kohts vei 27	2024-10-10 09:30:00	65,9	74,5	-6,0	60	
ST09	Professor Kohts vei 109	2024-10-10 09:30:00	66,4	77,5	-6,0	60	
ST07	Kveldsro Terrasse 11A	2024-10-10 09:00:00	61,1	65,9	-6,0	60	
ST08	Kveldsro Terrasse 3	2024-10-10 09:00:00	61,0	71,3	-6,0	60	
ST02	Professor Kohts vei 60A	2024-10-10 09:00:00	64,2	70,5	-6,0	60	
ST03	Holtet 18	2024-10-10 09:00:00	72,5	78,2	0,0	60	
ST01	Oksenøyveien 25	2024-10-10 09:00:00	53,5	66,2	-6,0	60	
ST13	Kveldsrosvingen 1	2024-10-10 09:00:00	72,6	85,3	-6,0	60	
ST12	Arnstein Arnebergs vei 30	2024-10-10 09:00:00	72,3	87,2	-6,0	60	
ST11	Professor Kohts vei 27	2024-10-10 09:00:00	65,3	75,4	-6,0	60	
ST09	Professor Kohts vei 109	2024-10-10 09:00:00	66,5	75,7	-6,0	60	
ST07	Kveldsro Terrasse 11A	2024-10-10 08:30:00	61,4	67,7	-6,0	60	

Namn	Adress	Datum	LEQ dBa	LMAX dBa	dbOffset	Larm	Kommentar
ST08	Kveldsro Terrasse 3	2024-10-10 08:30:00	61,2	70,5	-6,0	60	
ST02	Professor Kohts vei 60A	2024-10-10 08:30:00	64,7	69,6	-6,0	60	
ST03	Holtet 18	2024-10-10 08:30:00	72,5	77,5	0,0	60	
ST01	Oksenøyveien 25	2024-10-10 08:30:00	54,3	63,3	-6,0	60	
ST13	Kveldsrosvingen 1	2024-10-10 08:30:00	70,2	83,5	-6,0	60	
ST12	Arnstein Arnebergs vei 30	2024-10-10 08:30:00	72,2	79,3	-6,0	60	
ST11	Professor Kohts vei 27	2024-10-10 08:30:00	66,8	75,6	-6,0	60	
ST09	Professor Kohts vei 109	2024-10-10 08:30:00	66,6	77,2	-6,0	60	
ST07	Kveldsro Terrasse 11A	2024-10-10 08:00:00	61,8	65,3	-6,0	60	
ST08	Kveldsro Terrasse 3	2024-10-10 08:00:00	61,4	73,6	-6,0	60	
ST02	Professor Kohts vei 60A	2024-10-10 08:00:00	64,4	67,8	-6,0	60	
ST03	Holtet 18	2024-10-10 08:00:00	73,4	77,1	0,0	60	
ST01	Oksenøyveien 25	2024-10-10 08:00:00	53,9	70,2	-6,0	60	
ST13	Kveldsrosvingen 1	2024-10-10 08:00:00	70,8	88,1	-6,0	60	
ST12	Arnstein Arnebergs vei 30	2024-10-10 08:00:00	72,1	79,2	-6,0	60	
ST11	Professor Kohts vei 27	2024-10-10 08:00:00	66,0	74,1	-6,0	60	
ST09	Professor Kohts vei 109	2024-10-10 08:00:00	66,8	74,9	-6,0	60	
ST07	Kveldsro Terrasse 11A	2024-10-10 07:30:00	62,8	70,2	-6,0	60	
ST08	Kveldsro Terrasse 3	2024-10-10 07:30:00	61,3	71,1	-6,0	60	
ST02	Professor Kohts vei 60A	2024-10-10 07:30:00	64,1	70,7	-6,0	60	
ST03	Holtet 18	2024-10-10 07:30:00	73,5	77,7	0,0	60	
ST01	Oksenøyveien 25	2024-10-10 07:30:00	53,8	62,6	-6,0	60	
ST13	Kveldsrosvingen 1	2024-10-10 07:30:00	70,3	79,6	-6,0	60	
ST12	Arnstein Arnebergs vei 30	2024-10-10 07:30:00	72,2	81,0	-6,0	60	
ST11	Professor Kohts vei 27	2024-10-10 07:30:00	66,1	73,0	-6,0	60	
ST09	Professor Kohts vei 109	2024-10-10 07:30:00	66,9	77,9	-6,0	60	
ST07	Kveldsro Terrasse 11A	2024-10-10 07:00:00	62,4	66,4	-6,0	60	
ST08	Kveldsro Terrasse 3	2024-10-10 07:00:00	59,4	70,2	-6,0	60	
ST02	Professor Kohts vei 60A	2024-10-10 07:00:00	64,1	69,9	-6,0	60	
ST03	Holtet 18	2024-10-10 07:00:00	73,7	78,0	0,0	60	
ST01	Oksenøyveien 25	2024-10-10 07:00:00	52,9	71,8	-6,0	60	
ST13	Kveldsrosvingen 1	2024-10-10 07:00:00	65,8	80,4	-6,0	60	
ST12	Arnstein Arnebergs vei 30	2024-10-10 07:00:00	72,4	85,0	-6,0	60	
ST11	Professor Kohts vei 27	2024-10-10 07:00:00	65,4	75,4	-6,0	60	
ST09	Professor Kohts vei 109	2024-10-10 07:00:00	65,0	75,0	-6,0	60	
ST07	Kveldsro Terrasse 11A	2024-10-10 06:30:00	62,7	66,0	-6,0	45	
ST08	Kveldsro Terrasse 3	2024-10-10 06:30:00	58,4	62,2	-6,0	45	
ST02	Professor Kohts vei 60A	2024-10-10 06:30:00	63,9	68,9	-6,0	45	
ST03	Holtet 18	2024-10-10 06:30:00	73,7	78,3	0,0	45	
ST01	Oksenøyveien 25	2024-10-10 06:30:00	52,5	63,8	-6,0	45	
ST13	Kveldsrosvingen 1	2024-10-10 06:30:00	60,5	63,3	-6,0	45	
ST12	Arnstein Arnebergs vei 30	2024-10-10 06:30:00	72,3	79,5	-6,0	45	
ST11	Professor Kohts vei 27	2024-10-10 06:30:00	63,4	74,9	-6,0	45	
ST09	Professor Kohts vei 109	2024-10-10 06:30:00	63,8	72,5	-6,0	45	

Namn	Adress	Datum	LEQ dBa	LMAX dBa	dbOffset	Larm	Kommentar
ST07	Kveldsro Terrasse 11A	2024-10-10 06:00:00	63,3	67,5	-6,0	45	
ST08	Kveldsro Terrasse 3	2024-10-10 06:00:00	58,9	63,3	-6,0	45	
ST02	Professor Kohts vei 60A	2024-10-10 06:00:00	62,3	69,8	-6,0	45	
ST03	Holtet 18	2024-10-10 06:00:00	73,2	78,6	0,0	45	
ST01	Oksenøyveien 25	2024-10-10 06:00:00	52,0	59,2	-6,0	45	
ST13	Kveldsrosvingen 1	2024-10-10 06:00:00	59,5	70,2	-6,0	45	
ST12	Arnstein Arnebergs vei 30	2024-10-10 06:00:00	72,1	79,3	-6,0	45	
ST11	Professor Kohts vei 27	2024-10-10 06:00:00	61,0	72,2	-6,0	45	
ST09	Professor Kohts vei 109	2024-10-10 06:00:00	63,5	68,3	-6,0	45	
ST07	Kveldsro Terrasse 11A	2024-10-10 05:30:00	60,6	66,1	-6,0	45	
ST08	Kveldsro Terrasse 3	2024-10-10 05:30:00	56,0	61,8	-6,0	45	
ST02	Professor Kohts vei 60A	2024-10-10 05:30:00	58,8	66,2	-6,0	45	
ST03	Holtet 18	2024-10-10 05:30:00	70,0	77,6	0,0	45	
ST01	Oksenøyveien 25	2024-10-10 05:30:00	49,5	57,7	-6,0	45	
ST13	Kveldsrosvingen 1	2024-10-10 05:30:00	57,1	61,6	-6,0	45	
ST12	Arnstein Arnebergs vei 30	2024-10-10 05:30:00	69,2	80,1	-6,0	45	
ST11	Professor Kohts vei 27	2024-10-10 05:30:00	56,1	70,5	-6,0	45	
ST09	Professor Kohts vei 109	2024-10-10 05:30:00	61,1	72,1	-6,0	45	
ST07	Kveldsro Terrasse 11A	2024-10-10 05:00:00	57,9	66,7	-6,0	45	
ST08	Kveldsro Terrasse 3	2024-10-10 05:00:00	53,7	62,9	-6,0	45	
ST02	Professor Kohts vei 60A	2024-10-10 05:00:00	57,9	66,8	-6,0	45	
ST03	Holtet 18	2024-10-10 05:00:00	68,3	77,5	0,0	45	
ST01	Oksenøyveien 25	2024-10-10 05:00:00	45,7	61,5	-6,0	45	
ST13	Kveldsrosvingen 1	2024-10-10 05:00:00	55,5	63,3	-6,0	45	
ST12	Arnstein Arnebergs vei 30	2024-10-10 05:00:00	67,0	79,0	-6,0	45	
ST11	Professor Kohts vei 27	2024-10-10 05:00:00	53,9	72,4	-6,0	45	
ST09	Professor Kohts vei 109	2024-10-10 05:00:00	59,1	72,3	-6,0	45	
ST07	Kveldsro Terrasse 11A	2024-10-10 04:30:00	54,7	63,5	-6,0	45	
ST08	Kveldsro Terrasse 3	2024-10-10 04:30:00	50,8	59,8	-6,0	45	
ST03	Holtet 18	2024-10-10 04:30:00	65,1	74,8	0,0	45	
ST01	Oksenøyveien 25	2024-10-10 04:30:00	42,9	57,8	-6,0	45	
ST13	Kveldsrosvingen 1	2024-10-10 04:30:00	54,4	63,6	-6,0	45	
ST12	Arnstein Arnebergs vei 30	2024-10-10 04:30:00	64,1	77,6	-6,0	45	
ST11	Professor Kohts vei 27	2024-10-10 04:30:00	50,1	67,8	-6,0	45	
ST09	Professor Kohts vei 109	2024-10-10 04:30:00	55,6	64,5	-6,0	45	
ST02	Professor Kohts vei 60A	2024-10-10 04:30:00	55,1	65,4	-6,0	45	
ST07	Kveldsro Terrasse 11A	2024-10-10 04:00:00	55,7	65,2	-6,0	45	
ST08	Kveldsro Terrasse 3	2024-10-10 04:00:00	51,7	61,6	-6,0	45	
ST03	Holtet 18	2024-10-10 04:00:00	65,9	75,7	0,0	45	
ST01	Oksenøyveien 25	2024-10-10 04:00:00	43,3	59,7	-6,0	45	
ST13	Kveldsrosvingen 1	2024-10-10 04:00:00	53,8	61,5	-6,0	45	
ST12	Arnstein Arnebergs vei 30	2024-10-10 04:00:00	65,1	77,9	-6,0	45	
ST11	Professor Kohts vei 27	2024-10-10 04:00:00	51,8	69,7	-6,0	45	
ST09	Professor Kohts vei 109	2024-10-10 04:00:00	56,6	65,5	-6,0	45	

Namn	Adress	Datum	LEQ dBa	LMAX dBa	dbOffset	Larm	Kommentar
ST02	Professor Kohts vei 60A	2024-10-10 04:00:00	55,7	65,7	-6,0	45	
ST07	Kveldsro Terrasse 11A	2024-10-10 03:30:00	55,3	65,8	-6,0	45	
ST08	Kveldsro Terrasse 3	2024-10-10 03:30:00	51,8	62,2	-6,0	45	
ST03	Holtet 18	2024-10-10 03:30:00	65,2	78,1	0,0	45	
ST01	Oksenøyveien 25	2024-10-10 03:30:00	43,3	56,2	-6,0	45	
ST13	Kveldsrosvingen 1	2024-10-10 03:30:00	54,3	71,1	-6,0	45	
ST12	Arnstein Arnebergs vei 30	2024-10-10 03:30:00	64,7	82,0	-6,0	45	
ST11	Professor Kohts vei 27	2024-10-10 03:30:00	50,4	69,3	-6,0	45	
ST09	Professor Kohts vei 109	2024-10-10 03:30:00	56,5	67,3	-6,0	45	
ST02	Professor Kohts vei 60A	2024-10-10 03:30:00	54,5	66,6	-6,0	45	
ST07	Kveldsro Terrasse 11A	2024-10-10 03:00:00	53,7	63,8	-6,0	45	
ST08	Kveldsro Terrasse 3	2024-10-10 03:00:00	50,3	59,5	-6,0	45	
ST03	Holtet 18	2024-10-10 03:00:00	64,3	75,8	0,0	45	
ST01	Oksenøyveien 25	2024-10-10 03:00:00	43,7	55,9	-6,0	45	
ST13	Kveldsrosvingen 1	2024-10-10 03:00:00	54,4	64,9	-6,0	45	
ST12	Arnstein Arnebergs vei 30	2024-10-10 03:00:00	63,3	77,1	-6,0	45	
ST11	Professor Kohts vei 27	2024-10-10 03:00:00	49,8	68,3	-6,0	45	
ST09	Professor Kohts vei 109	2024-10-10 03:00:00	54,6	66,9	-6,0	45	
ST02	Professor Kohts vei 60A	2024-10-10 03:00:00	53,6	65,9	-6,0	45	
ST07	Kveldsro Terrasse 11A	2024-10-10 02:30:00	54,3	65,4	-6,0	45	
ST08	Kveldsro Terrasse 3	2024-10-10 02:30:00	50,3	62,1	-6,0	45	
ST03	Holtet 18	2024-10-10 02:30:00	63,9	75,9	0,0	45	
ST01	Oksenøyveien 25	2024-10-10 02:30:00	41,8	56,3	-6,0	45	
ST13	Kveldsrosvingen 1	2024-10-10 02:30:00	53,4	63,8	-6,0	45	
ST12	Arnstein Arnebergs vei 30	2024-10-10 02:30:00	62,7	77,3	-6,0	45	
ST11	Professor Kohts vei 27	2024-10-10 02:30:00	54,6	76,3	-6,0	45	
ST09	Professor Kohts vei 109	2024-10-10 02:30:00	55,2	65,4	-6,0	45	
ST02	Professor Kohts vei 60A	2024-10-10 02:30:00	53,3	64,0	-6,0	45	
ST07	Kveldsro Terrasse 11A	2024-10-10 02:00:00	54,0	64,9	-6,0	45	
ST08	Kveldsro Terrasse 3	2024-10-10 02:00:00	50,2	60,3	-6,0	45	
ST03	Holtet 18	2024-10-10 02:00:00	64,0	75,1	0,0	45	
ST01	Oksenøyveien 25	2024-10-10 02:00:00	42,2	57,8	-6,0	45	
ST13	Kveldsrosvingen 1	2024-10-10 02:00:00	54,8	62,9	-6,0	45	
ST12	Arnstein Arnebergs vei 30	2024-10-10 02:00:00	63,2	77,4	-6,0	45	
ST11	Professor Kohts vei 27	2024-10-10 02:00:00	47,3	64,6	-6,0	45	
ST09	Professor Kohts vei 109	2024-10-10 02:00:00	55,1	65,3	-6,0	45	
ST02	Professor Kohts vei 60A	2024-10-10 02:00:00	54,2	65,8	-6,0	45	
ST07	Kveldsro Terrasse 11A	2024-10-10 01:30:00	53,0	65,9	-6,0	45	
ST08	Kveldsro Terrasse 3	2024-10-10 01:30:00	49,9	61,1	-6,0	45	
ST03	Holtet 18	2024-10-10 01:30:00	63,4	76,1	0,0	45	
ST01	Oksenøyveien 25	2024-10-10 01:30:00	41,5	59,4	-6,0	45	
ST13	Kveldsrosvingen 1	2024-10-10 01:30:00	57,6	62,7	-6,0	45	
ST12	Arnstein Arnebergs vei 30	2024-10-10 01:30:00	62,4	77,8	-6,0	45	
ST11	Professor Kohts vei 27	2024-10-10 01:30:00	52,5	69,6	-6,0	45	

Namn	Adress	Datum	LEQ dBa	LMAX dBa	dbOffset	Larm	Kommentar
ST09	Professor Kohts vei 109	2024-10-10 01:30:00	54,1	67,1	-6,0	45	
ST02	Professor Kohts vei 60A	2024-10-10 01:30:00	54,5	65,4	-6,0	45	
ST07	Kveldsro Terrasse 11A	2024-10-10 01:00:00	54,9	64,5	-6,0	45	
ST08	Kveldsro Terrasse 3	2024-10-10 01:00:00	51,3	60,9	-6,0	45	
ST03	Holtet 18	2024-10-10 01:00:00	65,0	75,3	0,0	45	
ST01	Oksenøyveien 25	2024-10-10 01:00:00	43,0	57,9	-6,0	45	
ST13	Kveldsrosvingen 1	2024-10-10 01:00:00	57,6	64,6	-6,0	45	
ST12	Arnstein Arnebergs vei 30	2024-10-10 01:00:00	64,2	79,2	-6,0	45	
ST11	Professor Kohts vei 27	2024-10-10 01:00:00	52,6	69,1	-6,0	45	
ST09	Professor Kohts vei 109	2024-10-10 01:00:00	56,0	65,8	-6,0	45	
ST02	Professor Kohts vei 60A	2024-10-10 01:00:00	55,0	64,0	-6,0	45	
ST07	Kveldsro Terrasse 11A	2024-10-10 00:30:00	55,1	64,9	-6,0	45	
ST08	Kveldsro Terrasse 3	2024-10-10 00:30:00	51,5	61,9	-6,0	45	
ST03	Holtet 18	2024-10-10 00:30:00	65,1	75,5	0,0	45	
ST01	Oksenøyveien 25	2024-10-10 00:30:00	43,7	57,7	-6,0	45	
ST13	Kveldsrosvingen 1	2024-10-10 00:30:00	57,5	62,1	-6,0	45	
ST12	Arnstein Arnebergs vei 30	2024-10-10 00:30:00	64,1	78,4	-6,0	45	
ST11	Professor Kohts vei 27	2024-10-10 00:30:00	54,4	75,9	-6,0	45	
ST09	Professor Kohts vei 109	2024-10-10 00:30:00	56,2	66,0	-6,0	45	
ST02	Professor Kohts vei 60A	2024-10-10 00:30:00	55,7	66,1	-6,0	45	
ST07	Kveldsro Terrasse 11A	2024-10-10 00:00:00	56,3	64,6	-6,0	45	
ST08	Kveldsro Terrasse 3	2024-10-10 00:00:00	52,3	59,1	-6,0	45	
ST03	Holtet 18	2024-10-10 00:00:00	66,7	80,3	0,0	45	
ST01	Oksenøyveien 25	2024-10-10 00:00:00	45,9	56,8	-6,0	45	
ST13	Kveldsrosvingen 1	2024-10-10 00:00:00	58,3	66,7	-6,0	45	
ST12	Arnstein Arnebergs vei 30	2024-10-10 00:00:00	65,2	77,7	-6,0	45	
ST11	Professor Kohts vei 27	2024-10-10 00:00:00	54,5	71,2	-6,0	45	
ST09	Professor Kohts vei 109	2024-10-10 00:00:00	57,1	66,8	-6,0	45	
ST02	Professor Kohts vei 60A	2024-10-10 00:00:00	57,0	65,8	-6,0	45	
ST07	Kveldsro Terrasse 11A	2024-10-09 23:30:00	58,0	64,3	-6,0	45	
ST08	Kveldsro Terrasse 3	2024-10-09 23:30:00	53,7	59,6	-6,0	45	
ST03	Holtet 18	2024-10-09 23:30:00	68,6	76,3	0,0	45	
ST01	Oksenøyveien 25	2024-10-09 23:30:00	46,9	57,6	-6,0	45	
ST13	Kveldsrosvingen 1	2024-10-09 23:30:00	58,4	64,8	-6,0	45	
ST12	Arnstein Arnebergs vei 30	2024-10-09 23:30:00	66,7	78,2	-6,0	45	
ST11	Professor Kohts vei 27	2024-10-09 23:30:00	56,7	70,7	-6,0	45	
ST09	Professor Kohts vei 109	2024-10-09 23:30:00	58,8	66,3	-6,0	45	
ST02	Professor Kohts vei 60A	2024-10-09 23:30:00	58,7	66,2	-6,0	45	
ST07	Kveldsro Terrasse 11A	2024-10-09 23:00:00	58,2	64,7	-6,0	55	
ST08	Kveldsro Terrasse 3	2024-10-09 23:00:00	54,2	59,8	-6,0	55	
ST03	Holtet 18	2024-10-09 23:00:00	68,9	75,8	0,0	55	
ST01	Oksenøyveien 25	2024-10-09 23:00:00	46,3	56,4	-6,0	55	
ST13	Kveldsrosvingen 1	2024-10-09 23:00:00	59,0	65,5	-6,0	55	
ST12	Arnstein Arnebergs vei 30	2024-10-09 23:00:00	67,2	77,8	-6,0	55	

Namn	Adress	Datum	LEQ dBa	LMAX dBa	dbOffset	Larm	Kommentar
ST11	Professor Kohts vei 27	2024-10-09 23:00:00	57,7	72,6	-6,0	55	
ST09	Professor Kohts vei 109	2024-10-09 23:00:00	59,4	66,8	-6,0	55	
ST02	Professor Kohts vei 60A	2024-10-09 23:00:00	59,4	66,0	-6,0	55	
ST07	Kveldsro Terrasse 11A	2024-10-09 22:30:00	59,1	65,6	-6,0	55	
ST08	Kveldsro Terrasse 3	2024-10-09 22:30:00	55,1	62,6	-6,0	55	
ST03	Holtet 18	2024-10-09 22:30:00	69,2	78,3	0,0	55	
ST01	Oksenøyveien 25	2024-10-09 22:30:00	45,5	56,1	-6,0	55	
ST13	Kveldsrosvingen 1	2024-10-09 22:30:00	58,0	67,6	-6,0	55	
ST12	Arnstein Arnebergs vei 30	2024-10-09 22:30:00	68,1	83,1	-6,0	55	
ST11	Professor Kohts vei 27	2024-10-09 22:30:00	59,8	72,2	-6,0	55	
ST09	Professor Kohts vei 109	2024-10-09 22:30:00	60,3	66,8	-6,0	55	
ST02	Professor Kohts vei 60A	2024-10-09 22:30:00	61,0	67,7	-6,0	55	
ST07	Kveldsro Terrasse 11A	2024-10-09 22:00:00	59,6	65,4	-6,0	55	
ST08	Kveldsro Terrasse 3	2024-10-09 22:00:00	55,7	60,9	-6,0	55	
ST03	Holtet 18	2024-10-09 22:00:00	70,2	76,1	0,0	55	
ST01	Oksenøyveien 25	2024-10-09 22:00:00	47,3	61,1	-6,0	55	
ST13	Kveldsrosvingen 1	2024-10-09 22:00:00	58,0	62,5	-6,0	55	
ST12	Arnstein Arnebergs vei 30	2024-10-09 22:00:00	68,7	79,2	-6,0	55	
ST11	Professor Kohts vei 27	2024-10-09 22:00:00	60,2	76,0	-6,0	55	
ST09	Professor Kohts vei 109	2024-10-09 22:00:00	61,0	74,3	-6,0	55	
ST02	Professor Kohts vei 60A	2024-10-09 22:00:00	60,8	67,0	-6,0	55	
ST07	Kveldsro Terrasse 11A	2024-10-09 21:30:00	61,2	71,3	-6,0	55	
ST08	Kveldsro Terrasse 3	2024-10-09 21:30:00	56,7	68,0	-6,0	55	
ST03	Holtet 18	2024-10-09 21:30:00	72,0	83,8	0,0	55	
ST01	Oksenøyveien 25	2024-10-09 21:30:00	49,1	57,7	-6,0	55	
ST13	Kveldsrosvingen 1	2024-10-09 21:30:00	59,7	64,4	-6,0	55	
ST12	Arnstein Arnebergs vei 30	2024-10-09 21:30:00	70,3	85,4	-6,0	55	
ST11	Professor Kohts vei 27	2024-10-09 21:30:00	61,4	75,6	-6,0	55	
ST09	Professor Kohts vei 109	2024-10-09 21:30:00	62,0	68,7	-6,0	55	
ST02	Professor Kohts vei 60A	2024-10-09 21:30:00	61,8	67,5	-6,0	55	
ST07	Kveldsro Terrasse 11A	2024-10-09 21:00:00	61,0	66,4	-6,0	55	
ST08	Kveldsro Terrasse 3	2024-10-09 21:00:00	56,8	61,5	-6,0	55	
ST03	Holtet 18	2024-10-09 21:00:00	72,1	79,3	0,0	55	
ST01	Oksenøyveien 25	2024-10-09 21:00:00	49,1	60,7	-6,0	55	
ST13	Kveldsrosvingen 1	2024-10-09 21:00:00	59,9	74,1	-6,0	55	
ST12	Arnstein Arnebergs vei 30	2024-10-09 21:00:00	70,2	79,7	-6,0	55	
ST11	Professor Kohts vei 27	2024-10-09 21:00:00	61,7	72,6	-6,0	55	
ST09	Professor Kohts vei 109	2024-10-09 21:00:00	62,2	69,7	-6,0	55	
ST02	Professor Kohts vei 60A	2024-10-09 21:00:00	62,4	68,2	-6,0	55	
ST07	Kveldsro Terrasse 11A	2024-10-09 20:30:00	61,8	67,1	-6,0	55	
ST08	Kveldsro Terrasse 3	2024-10-09 20:30:00	57,5	65,8	-6,0	55	
ST03	Holtet 18	2024-10-09 20:30:00	72,7	79,3	0,0	55	
ST01	Oksenøyveien 25	2024-10-09 20:30:00	51,4	60,0	-6,0	55	
ST13	Kveldsrosvingen 1	2024-10-09 20:30:00	61,1	80,9	-6,0	55	

Namn	Adress	Datum	LEQ dBa	LMAX dBa	dbOffset	Larm	Kommentar
ST12	Arnstein Arnebergs vei 30	2024-10-09 20:30:00	70,8	80,2	-6,0	55	
ST11	Professor Kohts vei 27	2024-10-09 20:30:00	62,4	73,4	-6,0	55	
ST09	Professor Kohts vei 109	2024-10-09 20:30:00	62,8	73,5	-6,0	55	
ST02	Professor Kohts vei 60A	2024-10-09 20:30:00	62,4	67,8	-6,0	55	
ST07	Kveldsro Terrasse 11A	2024-10-09 20:00:00	62,6	72,2	-6,0	55	
ST08	Kveldsro Terrasse 3	2024-10-09 20:00:00	58,9	77,0	-6,0	55	
ST03	Holtet 18	2024-10-09 20:00:00	72,2	78,6	0,0	55	
ST01	Oksenøyveien 25	2024-10-09 20:00:00	49,1	63,3	-6,0	55	
ST13	Kveldsrosvingen 1	2024-10-09 20:00:00	61,5	77,7	-6,0	55	
ST12	Arnstein Arnebergs vei 30	2024-10-09 20:00:00	70,9	78,8	-6,0	55	
ST11	Professor Kohts vei 27	2024-10-09 20:00:00	63,1	72,3	-6,0	55	
ST09	Professor Kohts vei 109	2024-10-09 20:00:00	63,8	79,5	-6,0	55	
ST02	Professor Kohts vei 60A	2024-10-09 20:00:00	63,6	71,8	-6,0	55	
ST07	Kveldsro Terrasse 11A	2024-10-09 19:30:00	62,7	67,8	-6,0	55	
ST08	Kveldsro Terrasse 3	2024-10-09 19:30:00	58,9	65,6	-6,0	55	
ST03	Holtet 18	2024-10-09 19:30:00	72,4	79,0	0,0	55	
ST01	Oksenøyveien 25	2024-10-09 19:30:00	48,8	62,3	-6,0	55	
ST13	Kveldsrosvingen 1	2024-10-09 19:30:00	63,0	79,2	-6,0	55	
ST12	Arnstein Arnebergs vei 30	2024-10-09 19:30:00	71,4	77,8	-6,0	55	
ST11	Professor Kohts vei 27	2024-10-09 19:30:00	63,6	71,9	-6,0	55	
ST09	Professor Kohts vei 109	2024-10-09 19:30:00	64,4	73,6	-6,0	55	
ST02	Professor Kohts vei 60A	2024-10-09 19:30:00	64,4	69,8	-6,0	55	
ST07	Kveldsro Terrasse 11A	2024-10-09 19:00:00	63,0	73,1	-6,0	60	
ST08	Kveldsro Terrasse 3	2024-10-09 19:00:00	60,3	72,0	-6,0	60	
ST03	Holtet 18	2024-10-09 19:00:00	73,2	77,4	0,0	60	
ST01	Oksenøyveien 25	2024-10-09 19:00:00	53,9	68,7	-6,0	60	
ST13	Kveldsrosvingen 1	2024-10-09 19:00:00	70,5	86,8	-6,0	60	
ST12	Arnstein Arnebergs vei 30	2024-10-09 19:00:00	71,7	78,0	-6,0	60	
ST11	Professor Kohts vei 27	2024-10-09 19:00:00	64,3	72,9	-6,0	60	
ST09	Professor Kohts vei 109	2024-10-09 19:00:00	65,3	75,8	-6,0	60	
ST02	Professor Kohts vei 60A	2024-10-09 19:00:00	64,5	68,5	-6,0	60	
ST07	Kveldsro Terrasse 11A	2024-10-09 18:30:00	62,7	68,9	-6,0	60	
ST08	Kveldsro Terrasse 3	2024-10-09 18:30:00	61,3	68,4	-6,0	60	
ST03	Holtet 18	2024-10-09 18:30:00	72,5	81,7	0,0	60	
ST01	Oksenøyveien 25	2024-10-09 18:30:00	53,0	65,7	-6,0	60	
ST13	Kveldsrosvingen 1	2024-10-09 18:30:00	69,4	87,7	-6,0	60	
ST12	Arnstein Arnebergs vei 30	2024-10-09 18:30:00	72,7	83,6	-6,0	60	
ST11	Professor Kohts vei 27	2024-10-09 18:30:00	65,4	73,4	-6,0	60	
ST09	Professor Kohts vei 109	2024-10-09 18:30:00	67,4	76,4	-6,0	60	
ST02	Professor Kohts vei 60A	2024-10-09 18:30:00	65,3	69,5	-6,0	60	
ST07	Kveldsro Terrasse 11A	2024-10-09 18:00:00	62,2	67,4	-6,0	60	
ST08	Kveldsro Terrasse 3	2024-10-09 18:00:00	62,1	68,8	-6,0	60	
ST03	Holtet 18	2024-10-09 18:00:00	73,5	78,5	0,0	60	
ST01	Oksenøyveien 25	2024-10-09 18:00:00	56,0	74,6	-6,0	60	

Namn	Adress	Datum	LEQ dBa	LMAX dBa	dbOffset	Larm	Kommentar
ST13	Kveldsrosvingen 1	2024-10-09 18:00:00	73,3	88,9	-6,0	60	
ST12	Arnstein Arnebergs vei 30	2024-10-09 18:00:00	71,2	80,6	-6,0	60	
ST11	Professor Kohts vei 27	2024-10-09 18:00:00	66,3	79,0	-6,0	60	
ST09	Professor Kohts vei 109	2024-10-09 18:00:00	68,6	79,8	-6,0	60	
ST02	Professor Kohts vei 60A	2024-10-09 18:00:00	65,4	70,6	-6,0	60	
ST07	Kveldsro Terrasse 11A	2024-10-09 17:30:00	60,2	66,1	-6,0	60	
ST08	Kveldsro Terrasse 3	2024-10-09 17:30:00	61,3	67,9	-6,0	60	
ST03	Holtet 18	2024-10-09 17:30:00	70,5	79,7	0,0	60	
ST01	Oksenøyveien 25	2024-10-09 17:30:00	53,0	64,7	-6,0	60	
ST13	Kveldsrosvingen 1	2024-10-09 17:30:00	73,4	83,1	-6,0	60	
ST12	Arnstein Arnebergs vei 30	2024-10-09 17:30:00	66,9	79,6	-6,0	60	
ST11	Professor Kohts vei 27	2024-10-09 17:30:00	66,8	84,3	-6,0	60	
ST09	Professor Kohts vei 109	2024-10-09 17:30:00	67,8	75,8	-6,0	60	
ST02	Professor Kohts vei 60A	2024-10-09 17:30:00	63,3	68,7	-6,0	60	
ST07	Kveldsro Terrasse 11A	2024-10-09 17:00:00	58,4	75,0	-6,0	60	
ST08	Kveldsro Terrasse 3	2024-10-09 17:00:00	59,1	69,0	-6,0	60	
ST03	Holtet 18	2024-10-09 17:00:00	68,7	89,1	0,0	60	
ST01	Oksenøyveien 25	2024-10-09 17:00:00	52,9	64,9	-6,0	60	
ST13	Kveldsrosvingen 1	2024-10-09 17:00:00	69,9	85,7	-6,0	60	
ST12	Arnstein Arnebergs vei 30	2024-10-09 17:00:00	64,7	81,0	-6,0	60	
ST11	Professor Kohts vei 27	2024-10-09 17:00:00	65,0	72,5	-6,0	60	
ST09	Professor Kohts vei 109	2024-10-09 17:00:00	67,3	78,8	-6,0	60	
ST02	Professor Kohts vei 60A	2024-10-09 17:00:00	60,7	76,8	-6,0	60	
ST07	Kveldsro Terrasse 11A	2024-10-09 16:30:00	58,5	74,5	-6,0	60	
ST08	Kveldsro Terrasse 3	2024-10-09 16:30:00	59,3	68,0	-6,0	60	
ST03	Holtet 18	2024-10-09 16:30:00	67,8	87,4	0,0	60	
ST01	Oksenøyveien 25	2024-10-09 16:30:00	53,1	76,1	-6,0	60	
ST13	Kveldsrosvingen 1	2024-10-09 16:30:00	70,5	87,2	-6,0	60	
ST12	Arnstein Arnebergs vei 30	2024-10-09 16:30:00	65,1	86,1	-6,0	60	
ST11	Professor Kohts vei 27	2024-10-09 16:30:00	64,6	83,8	-6,0	60	
ST09	Professor Kohts vei 109	2024-10-09 16:30:00	67,8	75,4	-6,0	60	
ST02	Professor Kohts vei 60A	2024-10-09 16:30:00	59,1	80,6	-6,0	60	
ST07	Kveldsro Terrasse 11A	2024-10-09 16:00:00	56,7	70,4	-6,0	60	
ST08	Kveldsro Terrasse 3	2024-10-09 16:00:00	57,8	68,2	-6,0	60	
ST03	Holtet 18	2024-10-09 16:00:00	66,1	76,6	0,0	60	
ST01	Oksenøyveien 25	2024-10-09 16:00:00	52,2	73,7	-6,0	60	
ST13	Kveldsrosvingen 1	2024-10-09 16:00:00	69,0	84,7	-6,0	60	
ST12	Arnstein Arnebergs vei 30	2024-10-09 16:00:00	64,2	81,2	-6,0	60	
ST11	Professor Kohts vei 27	2024-10-09 16:00:00	63,9	77,8	-6,0	60	
ST09	Professor Kohts vei 109	2024-10-09 16:00:00	65,8	76,8	-6,0	60	
ST02	Professor Kohts vei 60A	2024-10-09 16:00:00	58,2	79,7	-6,0	60	
ST07	Kveldsro Terrasse 11A	2024-10-09 15:30:00	57,1	63,8	-6,0	60	
ST08	Kveldsro Terrasse 3	2024-10-09 15:30:00	58,5	67,3	-6,0	60	
ST03	Holtet 18	2024-10-09 15:30:00	67,0	74,7	0,0	60	

Namn	Adress	Datum	LEQ dBa	LMAX dBa	dbOffset	Larm	Kommentar
ST01	Oksenøyveien 25	2024-10-09 15:30:00	49,5	68,0	-6,0	60	
ST13	Kveldsrosvingen 1	2024-10-09 15:30:00	73,3	83,9	-6,0	60	
ST12	Arnstein Arnebergs vei 30	2024-10-09 15:30:00	64,4	73,3	-6,0	60	
ST11	Professor Kohts vei 27	2024-10-09 15:30:00	67,7	78,1	-6,0	60	
ST09	Professor Kohts vei 109	2024-10-09 15:30:00	65,7	84,9	-6,0	60	
ST02	Professor Kohts vei 60A	2024-10-09 15:30:00	57,9	64,9	-6,0	60	
ST07	Kveldsro Terrasse 11A	2024-10-09 15:00:00	61,2	71,4	-6,0	60	
ST08	Kveldsro Terrasse 3	2024-10-09 15:00:00	59,9	73,9	-6,0	60	
ST03	Holtet 18	2024-10-09 15:00:00	72,7	87,9	0,0	60	
ST01	Oksenøyveien 25	2024-10-09 15:00:00	52,1	64,6	-6,0	60	
ST13	Kveldsrosvingen 1	2024-10-09 15:00:00	71,0	85,9	-6,0	60	
ST12	Arnstein Arnebergs vei 30	2024-10-09 15:00:00	68,4	89,0	-6,0	60	
ST11	Professor Kohts vei 27	2024-10-09 15:00:00	67,0	83,1	-6,0	60	
ST09	Professor Kohts vei 109	2024-10-09 15:00:00	64,7	77,3	-6,0	60	
ST02	Professor Kohts vei 60A	2024-10-09 15:00:00	63,8	71,4	-6,0	60	
ST07	Kveldsro Terrasse 11A	2024-10-09 14:30:00	62,5	66,6	-6,0	60	
ST08	Kveldsro Terrasse 3	2024-10-09 14:30:00	61,9	73,7	-6,0	60	
ST03	Holtet 18	2024-10-09 14:30:00	75,1	79,9	0,0	60	
ST01	Oksenøyveien 25	2024-10-09 14:30:00	55,5	67,4	-6,0	60	
ST13	Kveldsrosvingen 1	2024-10-09 14:30:00	74,1	84,5	-6,0	60	
ST12	Arnstein Arnebergs vei 30	2024-10-09 14:30:00	73,3	82,6	-6,0	60	
ST11	Professor Kohts vei 27	2024-10-09 14:30:00	66,4	75,3	-6,0	60	
ST09	Professor Kohts vei 109	2024-10-09 14:30:00	68,5	78,7	-6,0	60	
ST02	Professor Kohts vei 60A	2024-10-09 14:30:00	65,4	70,2	-6,0	60	
ST07	Kveldsro Terrasse 11A	2024-10-09 14:00:00	62,8	75,6	-6,0	60	
ST08	Kveldsro Terrasse 3	2024-10-09 14:00:00	62,2	74,1	-6,0	60	
ST03	Holtet 18	2024-10-09 14:00:00	75,4	79,2	0,0	60	
ST01	Oksenøyveien 25	2024-10-09 14:00:00	58,1	65,5	-6,0	60	
ST13	Kveldsrosvingen 1	2024-10-09 14:00:00	74,6	85,3	-6,0	60	
ST12	Arnstein Arnebergs vei 30	2024-10-09 14:00:00	73,4	78,5	-6,0	60	
ST11	Professor Kohts vei 27	2024-10-09 14:00:00	66,4	84,7	-6,0	60	
ST09	Professor Kohts vei 109	2024-10-09 14:00:00	69,4	77,3	-6,0	60	
ST02	Professor Kohts vei 60A	2024-10-09 14:00:00	65,2	75,9	-6,0	60	
ST07	Kveldsro Terrasse 11A	2024-10-09 13:30:00	63,0	68,2	-6,0	60	
ST08	Kveldsro Terrasse 3	2024-10-09 13:30:00	61,8	73,4	-6,0	60	
ST03	Holtet 18	2024-10-09 13:30:00	74,3	78,3	0,0	60	
ST01	Oksenøyveien 25	2024-10-09 13:30:00	58,4	74,8	-6,0	60	
ST13	Kveldsrosvingen 1	2024-10-09 13:30:00	74,0	86,1	-6,0	60	
ST12	Arnstein Arnebergs vei 30	2024-10-09 13:30:00	72,9	80,1	-6,0	60	
ST11	Professor Kohts vei 27	2024-10-09 13:30:00	64,6	74,3	-6,0	60	
ST09	Professor Kohts vei 109	2024-10-09 13:30:00	66,8	76,1	-6,0	60	
ST02	Professor Kohts vei 60A	2024-10-09 13:30:00	64,7	69,1	-6,0	60	
ST07	Kveldsro Terrasse 11A	2024-10-09 13:00:00	62,0	66,3	-6,0	60	
ST08	Kveldsro Terrasse 3	2024-10-09 13:00:00	61,5	69,1	-6,0	60	

Namn	Adress	Datum	LEQ dBa	LMAX dBa	dbOffset	Larm	Kommentar
ST03	Holtet 18	2024-10-09 13:00:00	72,5	77,9	0,0	60	
ST01	Oksenøyveien 25	2024-10-09 13:00:00	56,8	68,3	-6,0	60	
ST13	Kveldsrosvingen 1	2024-10-09 13:00:00	73,4	87,8	-6,0	60	
ST12	Arnstein Arnebergs vei 30	2024-10-09 13:00:00	72,7	81,0	-6,0	60	
ST11	Professor Kohts vei 27	2024-10-09 13:00:00	63,8	74,3	-6,0	60	
ST09	Professor Kohts vei 109	2024-10-09 13:00:00	68,4	76,8	-6,0	60	
ST02	Professor Kohts vei 60A	2024-10-09 13:00:00	64,7	68,8	-6,0	60	
ST09	Professor Kohts vei 109	2024-10-09 12:45:00	68,4	77,1	-6,0	60	
ST07	Kveldsro Terrasse 11A	2024-10-09 12:30:00	60,5	67,2	-6,0	60	
ST08	Kveldsro Terrasse 3	2024-10-09 12:30:00	60,5	73,5	-6,0	60	
ST03	Holtet 18	2024-10-09 12:30:00	71,2	82,5	0,0	60	
ST01	Oksenøyveien 25	2024-10-09 12:30:00	55,0	67,2	-6,0	60	
ST13	Kveldsrosvingen 1	2024-10-09 12:30:00	73,0	84,9	-6,0	60	
ST12	Arnstein Arnebergs vei 30	2024-10-09 12:30:00	72,5	79,6	-6,0	60	
ST11	Professor Kohts vei 27	2024-10-09 12:30:00	64,4	74,1	-6,0	60	
ST02	Professor Kohts vei 60A	2024-10-09 12:30:00	64,8	73,8	-6,0	60	
ST09	Professor Kohts vei 109	2024-10-09 12:15:00	72,4	90,4	-6,0	60	
ST07	Kveldsro Terrasse 11A	2024-10-09 12:00:00	62,1	76,3	-6,0	60	
ST08	Kveldsro Terrasse 3	2024-10-09 12:00:00	63,4	80,5	-6,0	60	
ST03	Holtet 18	2024-10-09 12:00:00	72,2	81,6	0,0	60	
ST01	Oksenøyveien 25	2024-10-09 12:00:00	53,7	65,9	-6,0	60	
ST13	Kveldsrosvingen 1	2024-10-09 12:00:00	72,7	92,7	-6,0	60	
ST12	Arnstein Arnebergs vei 30	2024-10-09 12:00:00	72,7	85,9	-6,0	60	
ST11	Professor Kohts vei 27	2024-10-09 12:00:00	64,2	73,7	-6,0	60	
ST02	Professor Kohts vei 60A	2024-10-09 12:00:00	64,9	69,1	-6,0	60	
ST07	Kveldsro Terrasse 11A	2024-10-09 11:30:00	61,0	64,6	-6,0	60	
ST08	Kveldsro Terrasse 3	2024-10-09 11:30:00	58,2	64,0	-6,0	60	
ST03	Holtet 18	2024-10-09 11:30:00	72,1	78,4	0,0	60	
ST01	Oksenøyveien 25	2024-10-09 11:30:00	53,8	65,5	-6,0	60	
ST13	Kveldsrosvingen 1	2024-10-09 11:30:00	70,1	85,7	-6,0	60	
ST12	Arnstein Arnebergs vei 30	2024-10-09 11:30:00	72,8	89,1	-6,0	60	
ST11	Professor Kohts vei 27	2024-10-09 11:30:00	64,7	73,8	-6,0	60	
ST09	Professor Kohts vei 109	2024-10-09 11:30:00	63,9	71,2	-6,0	60	
ST02	Professor Kohts vei 60A	2024-10-09 11:30:00	64,8	70,8	-6,0	60	
ST07	Kveldsro Terrasse 11A	2024-10-09 11:00:00	60,4	64,6	-6,0	60	
ST08	Kveldsro Terrasse 3	2024-10-09 11:00:00	58,4	70,8	-6,0	60	
ST03	Holtet 18	2024-10-09 11:00:00	71,6	76,1	0,0	60	
ST01	Oksenøyveien 25	2024-10-09 11:00:00	53,0	68,5	-6,0	60	
ST13	Kveldsrosvingen 1	2024-10-09 11:00:00	69,3	88,6	-6,0	60	
ST12	Arnstein Arnebergs vei 30	2024-10-09 11:00:00	72,8	81,3	-6,0	60	
ST11	Professor Kohts vei 27	2024-10-09 11:00:00	64,4	76,1	-6,0	60	
ST09	Professor Kohts vei 109	2024-10-09 11:00:00	63,7	74,3	-6,0	60	
ST02	Professor Kohts vei 60A	2024-10-09 11:00:00	64,6	69,5	-6,0	60	
ST07	Kveldsro Terrasse 11A	2024-10-09 10:30:00	61,4	68,6	-6,0	60	

Namn	Adress	Datum	LEQ dBa	LMAX dBa	dbOffset	Larm	Kommentar
ST08	Kveldsro Terrasse 3	2024-10-09 10:30:00	60,7	68,7	-6,0	60	
ST03	Holtet 18	2024-10-09 10:30:00	72,2	77,3	0,0	60	
ST01	Oksenøyveien 25	2024-10-09 10:30:00	54,4	66,4	-6,0	60	
ST13	Kveldsrosvingen 1	2024-10-09 10:30:00	74,6	88,2	-6,0	60	
ST12	Arnstein Arnebergs vei 30	2024-10-09 10:30:00	72,6	79,9	-6,0	60	
ST11	Professor Kohts vei 27	2024-10-09 10:30:00	64,0	75,6	-6,0	60	
ST09	Professor Kohts vei 109	2024-10-09 10:30:00	66,5	78,4	-6,0	60	
ST02	Professor Kohts vei 60A	2024-10-09 10:30:00	64,5	70,8	-6,0	60	
ST07	Kveldsro Terrasse 11A	2024-10-09 10:00:00	62,8	71,1	-6,0	60	
ST08	Kveldsro Terrasse 3	2024-10-09 10:00:00	61,5	68,4	-6,0	60	
ST03	Holtet 18	2024-10-09 10:00:00	73,9	79,3	0,0	60	
ST01	Oksenøyveien 25	2024-10-09 10:00:00	56,0	81,4	-6,0	60	
ST13	Kveldsrosvingen 1	2024-10-09 10:00:00	73,8	88,3	-6,0	60	
ST12	Arnstein Arnebergs vei 30	2024-10-09 10:00:00	72,9	79,8	-6,0	60	
ST11	Professor Kohts vei 27	2024-10-09 10:00:00	65,0	77,8	-6,0	60	
ST09	Professor Kohts vei 109	2024-10-09 10:00:00	66,4	78,1	-6,0	60	
ST02	Professor Kohts vei 60A	2024-10-09 10:00:00	64,9	78,6	-6,0	60	
ST07	Kveldsro Terrasse 11A	2024-10-09 09:30:00	61,7	65,1	-6,0	60	
ST08	Kveldsro Terrasse 3	2024-10-09 09:30:00	59,8	66,7	-6,0	60	
ST03	Holtet 18	2024-10-09 09:30:00	73,0	78,4	0,0	60	
ST01	Oksenøyveien 25	2024-10-09 09:30:00	56,4	67,5	-6,0	60	
ST13	Kveldsrosvingen 1	2024-10-09 09:30:00	72,5	86,4	-6,0	60	
ST12	Arnstein Arnebergs vei 30	2024-10-09 09:30:00	72,7	82,1	-6,0	60	
ST11	Professor Kohts vei 27	2024-10-09 09:30:00	65,6	73,7	-6,0	60	
ST09	Professor Kohts vei 109	2024-10-09 09:30:00	65,6	83,9	-6,0	60	
ST02	Professor Kohts vei 60A	2024-10-09 09:30:00	64,4	69,3	-6,0	60	
ST07	Kveldsro Terrasse 11A	2024-10-09 09:00:00	61,4	69,6	-6,0	60	
ST08	Kveldsro Terrasse 3	2024-10-09 09:00:00	59,9	67,3	-6,0	60	
ST03	Holtet 18	2024-10-09 09:00:00	72,6	77,5	0,0	60	
ST01	Oksenøyveien 25	2024-10-09 09:00:00	55,9	66,6	-6,0	60	
ST13	Kveldsrosvingen 1	2024-10-09 09:00:00	73,5	85,1	-6,0	60	
ST12	Arnstein Arnebergs vei 30	2024-10-09 09:00:00	72,4	79,8	-6,0	60	
ST11	Professor Kohts vei 27	2024-10-09 09:00:00	65,4	72,8	-6,0	60	
ST09	Professor Kohts vei 109	2024-10-09 09:00:00	65,6	77,5	-6,0	60	
ST02	Professor Kohts vei 60A	2024-10-09 09:00:00	63,8	67,5	-6,0	60	
ST07	Kveldsro Terrasse 11A	2024-10-09 08:30:00	62,3	73,6	-6,0	60	
ST08	Kveldsro Terrasse 3	2024-10-09 08:30:00	59,7	73,4	-6,0	60	
ST03	Holtet 18	2024-10-09 08:30:00	73,8	78,4	0,0	60	
ST01	Oksenøyveien 25	2024-10-09 08:30:00	56,6	70,3	-6,0	60	
ST13	Kveldsrosvingen 1	2024-10-09 08:30:00	68,8	80,9	-6,0	60	
ST12	Arnstein Arnebergs vei 30	2024-10-09 08:30:00	72,5	87,4	-6,0	60	
ST11	Professor Kohts vei 27	2024-10-09 08:30:00	64,7	74,6	-6,0	60	
ST09	Professor Kohts vei 109	2024-10-09 08:30:00	65,6	77,9	-6,0	60	
ST02	Professor Kohts vei 60A	2024-10-09 08:30:00	64,1	68,5	-6,0	60	

Namn	Adress	Datum	LEQ dBa	LMAX dBa	dbOffset	Larm	Kommentar
ST07	Kveldsro Terrasse 11A	2024-10-09 08:00:00	62,9	66,0	-6,0	60	
ST08	Kveldsro Terrasse 3	2024-10-09 08:00:00	60,2	70,9	-6,0	60	
ST03	Holtet 18	2024-10-09 08:00:00	74,7	78,1	0,0	60	
ST01	Oksenøyveien 25	2024-10-09 08:00:00	57,1	65,9	-6,0	60	
ST13	Kveldsrosvingen 1	2024-10-09 08:00:00	70,7	84,1	-6,0	60	
ST12	Arnstein Arnebergs vei 30	2024-10-09 08:00:00	72,5	79,9	-6,0	60	
ST11	Professor Kohts vei 27	2024-10-09 08:00:00	65,0	72,5	-6,0	60	
ST09	Professor Kohts vei 109	2024-10-09 08:00:00	65,7	74,7	-6,0	60	
ST02	Professor Kohts vei 60A	2024-10-09 08:00:00	64,1	68,6	-6,0	60	
ST07	Kveldsro Terrasse 11A	2024-10-09 07:30:00	62,9	69,5	-6,0	60	
ST08	Kveldsro Terrasse 3	2024-10-09 07:30:00	61,3	69,6	-6,0	60	
ST03	Holtet 18	2024-10-09 07:30:00	74,4	79,0	0,0	60	
ST01	Oksenøyveien 25	2024-10-09 07:30:00	57,7	65,7	-6,0	60	
ST13	Kveldsrosvingen 1	2024-10-09 07:30:00	73,0	91,1	-6,0	60	
ST12	Arnstein Arnebergs vei 30	2024-10-09 07:30:00	72,4	83,3	-6,0	60	
ST11	Professor Kohts vei 27	2024-10-09 07:30:00	66,8	75,1	-6,0	60	
ST09	Professor Kohts vei 109	2024-10-09 07:30:00	66,9	76,7	-6,0	60	
ST02	Professor Kohts vei 60A	2024-10-09 07:30:00	64,1	68,5	-6,0	60	
ST07	Kveldsro Terrasse 11A	2024-10-09 07:00:00	62,3	65,8	-6,0	60	
ST08	Kveldsro Terrasse 3	2024-10-09 07:00:00	58,9	67,1	-6,0	60	
ST03	Holtet 18	2024-10-09 07:00:00	74,3	79,3	0,0	60	
ST01	Oksenøyveien 25	2024-10-09 07:00:00	56,6	73,2	-6,0	60	
ST13	Kveldsrosvingen 1	2024-10-09 07:00:00	65,1	79,8	-6,0	60	
ST12	Arnstein Arnebergs vei 30	2024-10-09 07:00:00	72,5	77,3	-6,0	60	
ST11	Professor Kohts vei 27	2024-10-09 07:00:00	66,0	74,1	-6,0	60	
ST09	Professor Kohts vei 109	2024-10-09 07:00:00	64,8	73,0	-6,0	60	
ST02	Professor Kohts vei 60A	2024-10-09 07:00:00	63,8	68,3	-6,0	60	
ST07	Kveldsro Terrasse 11A	2024-10-09 06:30:00	63,1	65,8	-6,0	45	
ST08	Kveldsro Terrasse 3	2024-10-09 06:30:00	58,4	61,6	-6,0	45	
ST03	Holtet 18	2024-10-09 06:30:00	74,7	79,2	0,0	45	
ST01	Oksenøyveien 25	2024-10-09 06:30:00	55,8	63,4	-6,0	45	
ST13	Kveldsrosvingen 1	2024-10-09 06:30:00	59,8	69,9	-6,0	45	
ST12	Arnstein Arnebergs vei 30	2024-10-09 06:30:00	72,9	81,1	-6,0	45	
ST11	Professor Kohts vei 27	2024-10-09 06:30:00	63,3	75,1	-6,0	45	
ST09	Professor Kohts vei 109	2024-10-09 06:30:00	63,7	70,1	-6,0	45	
ST02	Professor Kohts vei 60A	2024-10-09 06:30:00	63,4	67,8	-6,0	45	
ST07	Kveldsro Terrasse 11A	2024-10-09 06:00:00	63,0	67,3	-6,0	45	
ST08	Kveldsro Terrasse 3	2024-10-09 06:00:00	58,1	62,3	-6,0	45	
ST03	Holtet 18	2024-10-09 06:00:00	74,2	78,8	0,0	45	
ST01	Oksenøyveien 25	2024-10-09 06:00:00	55,1	62,7	-6,0	45	
ST13	Kveldsrosvingen 1	2024-10-09 06:00:00	59,2	70,4	-6,0	45	
ST12	Arnstein Arnebergs vei 30	2024-10-09 06:00:00	72,5	79,9	-6,0	45	
ST11	Professor Kohts vei 27	2024-10-09 06:00:00	61,1	73,6	-6,0	45	
ST09	Professor Kohts vei 109	2024-10-09 06:00:00	63,5	73,2	-6,0	45	

Namn	Adress	Datum	LEQ dBa	LMAX dBa	dbOffset	Larm	Kommentar
ST02	Professor Kohts vei 60A	2024-10-09 06:00:00	61,5	66,6	-6,0	45	
ST07	Kveldsro Terrasse 11A	2024-10-09 05:30:00	60,1	65,9	-6,0	45	
ST08	Kveldsro Terrasse 3	2024-10-09 05:30:00	55,2	62,5	-6,0	45	
ST03	Holtet 18	2024-10-09 05:30:00	71,5	78,8	0,0	45	
ST01	Oksenøyveien 25	2024-10-09 05:30:00	52,2	59,8	-6,0	45	
ST13	Kveldsrosvingen 1	2024-10-09 05:30:00	56,6	66,5	-6,0	45	
ST12	Arnstein Arnebergs vei 30	2024-10-09 05:30:00	69,7	78,3	-6,0	45	
ST11	Professor Kohts vei 27	2024-10-09 05:30:00	56,5	70,2	-6,0	45	
ST09	Professor Kohts vei 109	2024-10-09 05:30:00	60,8	73,9	-6,0	45	
ST02	Professor Kohts vei 60A	2024-10-09 05:30:00	59,2	66,3	-6,0	45	
ST07	Kveldsro Terrasse 11A	2024-10-09 05:00:00	57,0	65,0	-6,0	45	
ST08	Kveldsro Terrasse 3	2024-10-09 05:00:00	52,5	59,3	-6,0	45	
ST03	Holtet 18	2024-10-09 05:00:00	68,3	78,0	0,0	45	
ST01	Oksenøyveien 25	2024-10-09 05:00:00	48,4	56,8	-6,0	45	
ST13	Kveldsrosvingen 1	2024-10-09 05:00:00	53,7	62,4	-6,0	45	
ST12	Arnstein Arnebergs vei 30	2024-10-09 05:00:00	66,5	77,9	-6,0	45	
ST11	Professor Kohts vei 27	2024-10-09 05:00:00	54,5	70,7	-6,0	45	
ST09	Professor Kohts vei 109	2024-10-09 05:00:00	57,9	70,7	-6,0	45	
ST02	Professor Kohts vei 60A	2024-10-09 05:00:00	56,2	66,9	-6,0	45	
ST07	Kveldsro Terrasse 11A	2024-10-09 04:30:00	56,0	65,8	-6,0	45	
ST08	Kveldsro Terrasse 3	2024-10-09 04:30:00	51,6	60,7	-6,0	45	
ST03	Holtet 18	2024-10-09 04:30:00	67,1	76,8	0,0	45	
ST01	Oksenøyveien 25	2024-10-09 04:30:00	47,5	59,0	-6,0	45	
ST13	Kveldsrosvingen 1	2024-10-09 04:30:00	53,8	68,7	-6,0	45	
ST12	Arnstein Arnebergs vei 30	2024-10-09 04:30:00	65,8	80,1	-6,0	45	
ST11	Professor Kohts vei 27	2024-10-09 04:30:00	51,0	70,4	-6,0	45	
ST09	Professor Kohts vei 109	2024-10-09 04:30:00	56,6	66,2	-6,0	45	
ST02	Professor Kohts vei 60A	2024-10-09 04:30:00	55,6	65,5	-6,0	45	
ST07	Kveldsro Terrasse 11A	2024-10-09 04:00:00	54,6	64,9	-6,0	45	
ST08	Kveldsro Terrasse 3	2024-10-09 04:00:00	50,2	59,7	-6,0	45	
ST03	Holtet 18	2024-10-09 04:00:00	66,0	77,2	0,0	45	
ST01	Oksenøyveien 25	2024-10-09 04:00:00	45,5	56,5	-6,0	45	
ST13	Kveldsrosvingen 1	2024-10-09 04:00:00	52,5	60,8	-6,0	45	
ST12	Arnstein Arnebergs vei 30	2024-10-09 04:00:00	64,2	79,8	-6,0	45	
ST11	Professor Kohts vei 27	2024-10-09 04:00:00	48,7	67,7	-6,0	45	
ST09	Professor Kohts vei 109	2024-10-09 04:00:00	55,3	67,3	-6,0	45	
ST02	Professor Kohts vei 60A	2024-10-09 04:00:00	54,5	64,9	-6,0	45	
ST07	Kveldsro Terrasse 11A	2024-10-09 03:30:00	55,0	65,0	-6,0	45	
ST08	Kveldsro Terrasse 3	2024-10-09 03:30:00	50,6	59,9	-6,0	45	
ST03	Holtet 18	2024-10-09 03:30:00	65,3	77,2	0,0	45	
ST01	Oksenøyveien 25	2024-10-09 03:30:00	47,1	57,9	-6,0	45	
ST13	Kveldsrosvingen 1	2024-10-09 03:30:00	52,5	61,8	-6,0	45	
ST12	Arnstein Arnebergs vei 30	2024-10-09 03:30:00	64,5	77,9	-6,0	45	
ST11	Professor Kohts vei 27	2024-10-09 03:30:00	49,1	67,0	-6,0	45	

Namn	Adress	Datum	LEQ dBa	LMAX dBa	dbOffset	Larm	Kommentar
ST09	Professor Kohts vei 109	2024-10-09 03:30:00	55,7	66,6	-6,0	45	
ST02	Professor Kohts vei 60A	2024-10-09 03:30:00	53,5	65,6	-6,0	45	
ST07	Kveldsro Terrasse 11A	2024-10-09 03:00:00	54,1	64,0	-6,0	45	
ST08	Kveldsro Terrasse 3	2024-10-09 03:00:00	50,0	60,2	-6,0	45	
ST03	Holtet 18	2024-10-09 03:00:00	65,0	77,0	0,0	45	
ST01	Oksenøyveien 25	2024-10-09 03:00:00	46,6	57,7	-6,0	45	
ST13	Kveldsrosvingen 1	2024-10-09 03:00:00	52,4	61,3	-6,0	45	
ST12	Arnstein Arnebergs vei 30	2024-10-09 03:00:00	63,6	76,6	-6,0	45	
ST11	Professor Kohts vei 27	2024-10-09 03:00:00	50,5	69,8	-6,0	45	
ST09	Professor Kohts vei 109	2024-10-09 03:00:00	55,0	65,3	-6,0	45	
ST02	Professor Kohts vei 60A	2024-10-09 03:00:00	53,5	65,1	-6,0	45	
ST07	Kveldsro Terrasse 11A	2024-10-09 02:30:00	54,3	63,5	-6,0	45	
ST08	Kveldsro Terrasse 3	2024-10-09 02:30:00	50,3	60,4	-6,0	45	
ST03	Holtet 18	2024-10-09 02:30:00	64,7	75,4	0,0	45	
ST01	Oksenøyveien 25	2024-10-09 02:30:00	46,8	59,0	-6,0	45	
ST13	Kveldsrosvingen 1	2024-10-09 02:30:00	54,7	60,9	-6,0	45	
ST12	Arnstein Arnebergs vei 30	2024-10-09 02:30:00	64,0	83,5	-6,0	45	
ST11	Professor Kohts vei 27	2024-10-09 02:30:00	50,8	68,2	-6,0	45	
ST09	Professor Kohts vei 109	2024-10-09 02:30:00	54,9	65,9	-6,0	45	
ST02	Professor Kohts vei 60A	2024-10-09 02:30:00	53,0	64,3	-6,0	45	
ST07	Kveldsro Terrasse 11A	2024-10-09 02:00:00	53,1	63,3	-6,0	45	
ST08	Kveldsro Terrasse 3	2024-10-09 02:00:00	49,6	59,4	-6,0	45	
ST03	Holtet 18	2024-10-09 02:00:00	65,0	77,1	0,0	45	
ST01	Oksenøyveien 25	2024-10-09 02:00:00	45,7	55,8	-6,0	45	
ST13	Kveldsrosvingen 1	2024-10-09 02:00:00	54,2	61,1	-6,0	45	
ST12	Arnstein Arnebergs vei 30	2024-10-09 02:00:00	62,6	77,4	-6,0	45	
ST11	Professor Kohts vei 27	2024-10-09 02:00:00	48,7	67,7	-6,0	45	
ST09	Professor Kohts vei 109	2024-10-09 02:00:00	54,0	67,4	-6,0	45	
ST02	Professor Kohts vei 60A	2024-10-09 02:00:00	53,4	65,7	-6,0	45	
ST07	Kveldsro Terrasse 11A	2024-10-09 01:30:00	53,7	63,4	-6,0	45	
ST08	Kveldsro Terrasse 3	2024-10-09 01:30:00	50,2	58,2	-6,0	45	
ST03	Holtet 18	2024-10-09 01:30:00	65,5	76,8	0,0	45	
ST01	Oksenøyveien 25	2024-10-09 01:30:00	46,3	59,9	-6,0	45	
ST13	Kveldsrosvingen 1	2024-10-09 01:30:00	55,6	62,2	-6,0	45	
ST12	Arnstein Arnebergs vei 30	2024-10-09 01:30:00	63,6	77,4	-6,0	45	
ST11	Professor Kohts vei 27	2024-10-09 01:30:00	50,0	68,5	-6,0	45	
ST09	Professor Kohts vei 109	2024-10-09 01:30:00	54,7	64,9	-6,0	45	
ST02	Professor Kohts vei 60A	2024-10-09 01:30:00	53,8	65,3	-6,0	45	
ST07	Kveldsro Terrasse 11A	2024-10-09 01:00:00	55,8	66,4	-6,0	45	
ST08	Kveldsro Terrasse 3	2024-10-09 01:00:00	51,8	61,1	-6,0	45	
ST03	Holtet 18	2024-10-09 01:00:00	66,7	78,4	0,0	45	
ST01	Oksenøyveien 25	2024-10-09 01:00:00	48,2	59,4	-6,0	45	
ST13	Kveldsrosvingen 1	2024-10-09 01:00:00	56,0	63,2	-6,0	45	
ST12	Arnstein Arnebergs vei 30	2024-10-09 01:00:00	65,1	78,2	-6,0	45	

Namn	Adress	Datum	LEQ dBa	LMAX dBa	dbOffset	Larm	Kommentar
ST11	Professor Kohts vei 27	2024-10-09 01:00:00	52,4	70,1	-6,0	45	
ST09	Professor Kohts vei 109	2024-10-09 01:00:00	56,4	66,9	-6,0	45	
ST02	Professor Kohts vei 60A	2024-10-09 01:00:00	55,4	66,3	-6,0	45	
ST07	Kveldsro Terrasse 11A	2024-10-09 00:30:00	55,0	67,9	-6,0	45	
ST08	Kveldsro Terrasse 3	2024-10-09 00:30:00	51,2	67,5	-6,0	45	
ST03	Holtet 18	2024-10-09 00:30:00	65,8	79,3	0,0	45	
ST01	Oksenøyveien 25	2024-10-09 00:30:00	47,6	58,9	-6,0	45	
ST13	Kveldsrosvingen 1	2024-10-09 00:30:00	55,9	69,9	-6,0	45	
ST12	Arnstein Arnebergs vei 30	2024-10-09 00:30:00	63,9	78,5	-6,0	45	
ST11	Professor Kohts vei 27	2024-10-09 00:30:00	52,9	70,8	-6,0	45	
ST09	Professor Kohts vei 109	2024-10-09 00:30:00	55,6	69,1	-6,0	45	
ST02	Professor Kohts vei 60A	2024-10-09 00:30:00	55,1	67,1	-6,0	45	
ST07	Kveldsro Terrasse 11A	2024-10-09 00:00:00	56,0	65,0	-6,0	45	
ST08	Kveldsro Terrasse 3	2024-10-09 00:00:00	52,1	64,3	-6,0	45	
ST03	Holtet 18	2024-10-09 00:00:00	66,7	76,8	0,0	45	
ST01	Oksenøyveien 25	2024-10-09 00:00:00	48,5	58,4	-6,0	45	
ST13	Kveldsrosvingen 1	2024-10-09 00:00:00	55,7	68,9	-6,0	45	
ST12	Arnstein Arnebergs vei 30	2024-10-09 00:00:00	65,2	80,7	-6,0	45	
ST11	Professor Kohts vei 27	2024-10-09 00:00:00	53,8	68,8	-6,0	45	
ST09	Professor Kohts vei 109	2024-10-09 00:00:00	56,4	66,3	-6,0	45	
ST02	Professor Kohts vei 60A	2024-10-09 00:00:00	56,0	65,0	-6,0	45	
ST07	Kveldsro Terrasse 11A	2024-10-08 23:30:00	57,2	64,4	-6,0	45	
ST08	Kveldsro Terrasse 3	2024-10-08 23:30:00	53,0	59,1	-6,0	45	
ST03	Holtet 18	2024-10-08 23:30:00	68,0	76,8	0,0	45	
ST01	Oksenøyveien 25	2024-10-08 23:30:00	49,7	60,3	-6,0	45	
ST13	Kveldsrosvingen 1	2024-10-08 23:30:00	56,3	62,5	-6,0	45	
ST12	Arnstein Arnebergs vei 30	2024-10-08 23:30:00	65,9	76,2	-6,0	45	
ST11	Professor Kohts vei 27	2024-10-08 23:30:00	56,8	76,5	-6,0	45	
ST09	Professor Kohts vei 109	2024-10-08 23:30:00	57,4	64,9	-6,0	45	
ST02	Professor Kohts vei 60A	2024-10-08 23:30:00	57,5	65,5	-6,0	45	
ST07	Kveldsro Terrasse 11A	2024-10-08 23:00:00	58,4	64,7	-6,0	55	
ST08	Kveldsro Terrasse 3	2024-10-08 23:00:00	54,1	59,9	-6,0	55	
ST03	Holtet 18	2024-10-08 23:00:00	69,0	77,3	0,0	55	
ST01	Oksenøyveien 25	2024-10-08 23:00:00	51,5	62,8	-6,0	55	
ST13	Kveldsrosvingen 1	2024-10-08 23:00:00	57,7	65,0	-6,0	55	
ST12	Arnstein Arnebergs vei 30	2024-10-08 23:00:00	67,2	79,1	-6,0	55	
ST11	Professor Kohts vei 27	2024-10-08 23:00:00	56,9	70,2	-6,0	55	
ST09	Professor Kohts vei 109	2024-10-08 23:00:00	58,6	66,4	-6,0	55	
ST02	Professor Kohts vei 60A	2024-10-08 23:00:00	58,9	65,6	-6,0	55	
ST07	Kveldsro Terrasse 11A	2024-10-08 22:30:00	59,6	66,0	-6,0	55	
ST08	Kveldsro Terrasse 3	2024-10-08 22:30:00	55,1	62,3	-6,0	55	
ST03	Holtet 18	2024-10-08 22:30:00	70,0	76,6	0,0	55	
ST01	Oksenøyveien 25	2024-10-08 22:30:00	52,1	60,3	-6,0	55	
ST13	Kveldsrosvingen 1	2024-10-08 22:30:00	58,8	77,0	-6,0	55	

Namn	Adress	Datum	LEQ dBa	LMAX dBa	dbOffset	Larm	Kommentar
ST12	Arnstein Arnebergs vei 30	2024-10-08 22:30:00	68,5	77,2	-6,0	55	
ST11	Professor Kohts vei 27	2024-10-08 22:30:00	58,1	70,0	-6,0	55	
ST09	Professor Kohts vei 109	2024-10-08 22:30:00	59,7	66,6	-6,0	55	
ST02	Professor Kohts vei 60A	2024-10-08 22:30:00	60,0	66,6	-6,0	55	
ST07	Kveldsro Terrasse 11A	2024-10-08 22:00:00	60,0	65,5	-6,0	55	
ST08	Kveldsro Terrasse 3	2024-10-08 22:00:00	55,4	60,6	-6,0	55	
ST03	Holtet 18	2024-10-08 22:00:00	70,5	78,1	0,0	55	
ST01	Oksenøyveien 25	2024-10-08 22:00:00	52,5	59,8	-6,0	55	
ST13	Kveldsrosvingen 1	2024-10-08 22:00:00	59,6	70,3	-6,0	55	
ST12	Arnstein Arnebergs vei 30	2024-10-08 22:00:00	68,8	79,7	-6,0	55	
ST11	Professor Kohts vei 27	2024-10-08 22:00:00	59,7	70,1	-6,0	55	
ST09	Professor Kohts vei 109	2024-10-08 22:00:00	60,1	66,4	-6,0	55	
ST02	Professor Kohts vei 60A	2024-10-08 22:00:00	60,2	66,7	-6,0	55	
ST07	Kveldsro Terrasse 11A	2024-10-08 21:30:00	60,8	65,2	-6,0	55	
ST08	Kveldsro Terrasse 3	2024-10-08 21:30:00	56,4	65,3	-6,0	55	
ST03	Holtet 18	2024-10-08 21:30:00	71,5	78,1	0,0	55	
ST01	Oksenøyveien 25	2024-10-08 21:30:00	53,7	61,7	-6,0	55	
ST13	Kveldsrosvingen 1	2024-10-08 21:30:00	60,3	78,2	-6,0	55	
ST12	Arnstein Arnebergs vei 30	2024-10-08 21:30:00	69,7	80,6	-6,0	55	
ST11	Professor Kohts vei 27	2024-10-08 21:30:00	60,5	72,5	-6,0	55	
ST09	Professor Kohts vei 109	2024-10-08 21:30:00	61,1	66,5	-6,0	55	
ST02	Professor Kohts vei 60A	2024-10-08 21:30:00	61,1	67,7	-6,0	55	
ST07	Kveldsro Terrasse 11A	2024-10-08 21:00:00	61,1	65,2	-6,0	55	
ST08	Kveldsro Terrasse 3	2024-10-08 21:00:00	56,5	60,4	-6,0	55	
ST03	Holtet 18	2024-10-08 21:00:00	71,9	77,9	0,0	55	
ST01	Oksenøyveien 25	2024-10-08 21:00:00	53,0	60,3	-6,0	55	
ST13	Kveldsrosvingen 1	2024-10-08 21:00:00	61,6	68,1	-6,0	55	
ST12	Arnstein Arnebergs vei 30	2024-10-08 21:00:00	70,2	78,9	-6,0	55	
ST11	Professor Kohts vei 27	2024-10-08 21:00:00	63,8	89,6	-6,0	55	
ST09	Professor Kohts vei 109	2024-10-08 21:00:00	61,4	67,3	-6,0	55	
ST02	Professor Kohts vei 60A	2024-10-08 21:00:00	61,7	67,9	-6,0	55	
ST07	Kveldsro Terrasse 11A	2024-10-08 20:30:00	61,6	65,9	-6,0	55	
ST08	Kveldsro Terrasse 3	2024-10-08 20:30:00	57,0	60,8	-6,0	55	
ST03	Holtet 18	2024-10-08 20:30:00	72,4	77,4	0,0	55	
ST01	Oksenøyveien 25	2024-10-08 20:30:00	53,6	62,0	-6,0	55	
ST13	Kveldsrosvingen 1	2024-10-08 20:30:00	62,7	69,0	-6,0	55	
ST12	Arnstein Arnebergs vei 30	2024-10-08 20:30:00	70,7	79,2	-6,0	55	
ST11	Professor Kohts vei 27	2024-10-08 20:30:00	61,0	72,4	-6,0	55	
ST09	Professor Kohts vei 109	2024-10-08 20:30:00	62,0	65,8	-6,0	55	
ST02	Professor Kohts vei 60A	2024-10-08 20:30:00	62,0	67,6	-6,0	55	
ST07	Kveldsro Terrasse 11A	2024-10-08 20:00:00	61,9	65,7	-6,0	55	
ST08	Kveldsro Terrasse 3	2024-10-08 20:00:00	58,1	64,7	-6,0	55	
ST03	Holtet 18	2024-10-08 20:00:00	72,4	76,9	0,0	55	
ST01	Oksenøyveien 25	2024-10-08 20:00:00	53,0	60,4	-6,0	55	

Namn	Adress	Datum	LEQ dBa	LMAX dBa	dbOffset	Larm	Kommentar
ST13	Kveldsrosvingen 1	2024-10-08 20:00:00	64,2	70,3	-6,0	55	
ST12	Arnstein Arnebergs vei 30	2024-10-08 20:00:00	70,7	78,6	-6,0	55	
ST11	Professor Kohts vei 27	2024-10-08 20:00:00	63,9	74,4	-6,0	55	
ST09	Professor Kohts vei 109	2024-10-08 20:00:00	65,2	83,6	-6,0	55	
ST02	Professor Kohts vei 60A	2024-10-08 20:00:00	62,5	68,0	-6,0	55	
ST07	Kveldsro Terrasse 11A	2024-10-08 19:30:00	62,0	65,8	-6,0	55	
ST08	Kveldsro Terrasse 3	2024-10-08 19:30:00	58,0	64,0	-6,0	55	
ST03	Holtet 18	2024-10-08 19:30:00	72,6	85,7	0,0	55	
ST01	Oksenøyveien 25	2024-10-08 19:30:00	53,5	63,5	-6,0	55	
ST13	Kveldsrosvingen 1	2024-10-08 19:30:00	64,0	72,0	-6,0	55	
ST12	Arnstein Arnebergs vei 30	2024-10-08 19:30:00	71,0	79,7	-6,0	55	
ST11	Professor Kohts vei 27	2024-10-08 19:30:00	64,4	90,0	-6,0	55	
ST09	Professor Kohts vei 109	2024-10-08 19:30:00	64,7	83,8	-6,0	55	
ST02	Professor Kohts vei 60A	2024-10-08 19:30:00	63,3	73,5	-6,0	55	
ST07	Kveldsro Terrasse 11A	2024-10-08 19:00:00	62,9	69,5	-6,0	60	
ST08	Kveldsro Terrasse 3	2024-10-08 19:00:00	60,5	67,8	-6,0	60	
ST03	Holtet 18	2024-10-08 19:00:00	73,2	84,5	0,0	60	
ST01	Oksenøyveien 25	2024-10-08 19:00:00	54,6	68,8	-6,0	60	
ST13	Kveldsrosvingen 1	2024-10-08 19:00:00	71,1	81,5	-6,0	60	
ST12	Arnstein Arnebergs vei 30	2024-10-08 19:00:00	71,7	86,2	-6,0	60	
ST11	Professor Kohts vei 27	2024-10-08 19:00:00	63,3	72,6	-6,0	60	
ST09	Professor Kohts vei 109	2024-10-08 19:00:00	65,4	75,7	-6,0	60	
ST02	Professor Kohts vei 60A	2024-10-08 19:00:00	63,7	76,0	-6,0	60	
ST07	Kveldsro Terrasse 11A	2024-10-08 18:30:00	63,2	80,4	-6,0	60	
ST08	Kveldsro Terrasse 3	2024-10-08 18:30:00	60,7	71,0	-6,0	60	
ST03	Holtet 18	2024-10-08 18:30:00	73,6	77,9	0,0	60	
ST01	Oksenøyveien 25	2024-10-08 18:30:00	55,1	75,2	-6,0	60	
ST13	Kveldsrosvingen 1	2024-10-08 18:30:00	72,2	83,5	-6,0	60	
ST12	Arnstein Arnebergs vei 30	2024-10-08 18:30:00	72,0	80,4	-6,0	60	
ST11	Professor Kohts vei 27	2024-10-08 18:30:00	63,7	72,8	-6,0	60	
ST09	Professor Kohts vei 109	2024-10-08 18:30:00	65,8	81,8	-6,0	60	
ST02	Professor Kohts vei 60A	2024-10-08 18:30:00	63,9	68,4	-6,0	60	
ST07	Kveldsro Terrasse 11A	2024-10-08 18:00:00	63,4	70,3	-6,0	60	
ST08	Kveldsro Terrasse 3	2024-10-08 18:00:00	59,6	72,0	-6,0	60	
ST03	Holtet 18	2024-10-08 18:00:00	74,3	84,1	0,0	60	
ST01	Oksenøyveien 25	2024-10-08 18:00:00	55,9	70,6	-6,0	60	
ST13	Kveldsrosvingen 1	2024-10-08 18:00:00	66,6	91,9	-6,0	60	
ST12	Arnstein Arnebergs vei 30	2024-10-08 18:00:00	72,2	79,4	-6,0	60	
ST11	Professor Kohts vei 27	2024-10-08 18:00:00	64,6	73,9	-6,0	60	
ST09	Professor Kohts vei 109	2024-10-08 18:00:00	64,2	68,2	-6,0	60	
ST02	Professor Kohts vei 60A	2024-10-08 18:00:00	64,3	70,0	-6,0	60	
ST07	Kveldsro Terrasse 11A	2024-10-08 17:30:00	63,4	67,9	-6,0	60	
ST08	Kveldsro Terrasse 3	2024-10-08 17:30:00	59,9	67,7	-6,0	60	
ST03	Holtet 18	2024-10-08 17:30:00	74,0	80,5	0,0	60	

Namn	Adress	Datum	LEQ dBa	LMAX dBa	dbOffset	Larm	Kommentar
ST01	Oksenøyveien 25	2024-10-08 17:30:00	57,9	67,4	-6,0	60	
ST13	Kveldsrosvingen 1	2024-10-08 17:30:00	67,5	88,0	-6,0	60	
ST12	Arnstein Arnebergs vei 30	2024-10-08 17:30:00	72,6	93,5	-6,0	60	
ST11	Professor Kohts vei 27	2024-10-08 17:30:00	65,2	72,7	-6,0	60	
ST09	Professor Kohts vei 109	2024-10-08 17:30:00	64,5	72,2	-6,0	60	
ST02	Professor Kohts vei 60A	2024-10-08 17:30:00	65,0	72,8	-6,0	60	
ST07	Kveldsro Terrasse 11A	2024-10-08 17:00:00	62,7	69,4	-6,0	60	
ST08	Kveldsro Terrasse 3	2024-10-08 17:00:00	59,1	69,3	-6,0	60	
ST03	Holtet 18	2024-10-08 17:00:00	73,0	84,6	0,0	60	
ST01	Oksenøyveien 25	2024-10-08 17:00:00	58,3	65,8	-6,0	60	
ST13	Kveldsrosvingen 1	2024-10-08 17:00:00	67,4	85,6	-6,0	60	
ST12	Arnstein Arnebergs vei 30	2024-10-08 17:00:00	72,2	82,6	-6,0	60	
ST11	Professor Kohts vei 27	2024-10-08 17:00:00	65,6	77,5	-6,0	60	
ST09	Professor Kohts vei 109	2024-10-08 17:00:00	64,0	76,6	-6,0	60	
ST02	Professor Kohts vei 60A	2024-10-08 17:00:00	65,1	76,9	-6,0	60	
ST07	Kveldsro Terrasse 11A	2024-10-08 16:30:00	63,7	69,5	-6,0	60	
ST08	Kveldsro Terrasse 3	2024-10-08 16:30:00	60,3	69,4	-6,0	60	
ST03	Holtet 18	2024-10-08 16:30:00	74,2	78,5	0,0	60	
ST01	Oksenøyveien 25	2024-10-08 16:30:00	58,2	66,4	-6,0	60	
ST13	Kveldsrosvingen 1	2024-10-08 16:30:00	66,7	80,2	-6,0	60	
ST12	Arnstein Arnebergs vei 30	2024-10-08 16:30:00	71,8	78,0	-6,0	60	
ST11	Professor Kohts vei 27	2024-10-08 16:30:00	66,1	73,1	-6,0	60	
ST09	Professor Kohts vei 109	2024-10-08 16:30:00	66,4	74,5	-6,0	60	
ST02	Professor Kohts vei 60A	2024-10-08 16:30:00	65,3	70,1	-6,0	60	
ST07	Kveldsro Terrasse 11A	2024-10-08 16:00:00	63,8	69,9	-6,0	60	
ST08	Kveldsro Terrasse 3	2024-10-08 16:00:00	60,3	70,4	-6,0	60	
ST03	Holtet 18	2024-10-08 16:00:00	73,8	82,5	0,0	60	
ST01	Oksenøyveien 25	2024-10-08 16:00:00	56,3	69,8	-6,0	60	
ST13	Kveldsrosvingen 1	2024-10-08 16:00:00	66,7	84,8	-6,0	60	
ST12	Arnstein Arnebergs vei 30	2024-10-08 16:00:00	72,3	82,8	-6,0	60	
ST11	Professor Kohts vei 27	2024-10-08 16:00:00	66,4	74,8	-6,0	60	
ST09	Professor Kohts vei 109	2024-10-08 16:00:00	65,3	81,5	-6,0	60	
ST02	Professor Kohts vei 60A	2024-10-08 16:00:00	65,5	72,4	-6,0	60	
ST07	Kveldsro Terrasse 11A	2024-10-08 15:30:00	63,2	68,0	-6,0	60	
ST08	Kveldsro Terrasse 3	2024-10-08 15:30:00	59,1	66,2	-6,0	60	
ST03	Holtet 18	2024-10-08 15:30:00	72,6	77,4	0,0	60	
ST01	Oksenøyveien 25	2024-10-08 15:30:00	54,7	68,5	-6,0	60	
ST13	Kveldsrosvingen 1	2024-10-08 15:30:00	62,6	73,3	-6,0	60	
ST12	Arnstein Arnebergs vei 30	2024-10-08 15:30:00	71,4	79,9	-6,0	60	
ST11	Professor Kohts vei 27	2024-10-08 15:30:00	65,9	73,9	-6,0	60	
ST09	Professor Kohts vei 109	2024-10-08 15:30:00	64,0	68,8	-6,0	60	
ST02	Professor Kohts vei 60A	2024-10-08 15:30:00	64,9	74,0	-6,0	60	
ST07	Kveldsro Terrasse 11A	2024-10-08 15:00:00	63,3	66,6	-6,0	60	
ST08	Kveldsro Terrasse 3	2024-10-08 15:00:00	60,9	69,0	-6,0	60	

Namn	Adress	Datum	LEQ dBa	LMAX dBa	dbOffset	Larm	Kommentar
ST03	Holtet 18	2024-10-08 15:00:00	73,5	81,7	0,0	60	
ST01	Oksenøyveien 25	2024-10-08 15:00:00	55,7	65,8	-6,0	60	
ST13	Kveldsrosvingen 1	2024-10-08 15:00:00	66,0	79,9	-6,0	60	
ST12	Arnstein Arnebergs vei 30	2024-10-08 15:00:00	72,7	80,6	-6,0	60	
ST11	Professor Kohts vei 27	2024-10-08 15:00:00	65,7	75,5	-6,0	60	
ST09	Professor Kohts vei 109	2024-10-08 15:00:00	65,0	73,0	-6,0	60	
ST02	Professor Kohts vei 60A	2024-10-08 15:00:00	65,9	71,7	-6,0	60	
ST07	Kveldsro Terrasse 11A	2024-10-08 14:30:00	63,9	68,8	-6,0	60	
ST08	Kveldsro Terrasse 3	2024-10-08 14:30:00	61,3	69,5	-6,0	60	
ST03	Holtet 18	2024-10-08 14:30:00	73,8	86,1	0,0	60	
ST01	Oksenøyveien 25	2024-10-08 14:30:00	55,7	70,7	-6,0	60	
ST13	Kveldsrosvingen 1	2024-10-08 14:30:00	66,8	78,6	-6,0	60	
ST12	Arnstein Arnebergs vei 30	2024-10-08 14:30:00	72,8	80,5	-6,0	60	
ST11	Professor Kohts vei 27	2024-10-08 14:30:00	65,1	73,2	-6,0	60	
ST09	Professor Kohts vei 109	2024-10-08 14:30:00	67,4	83,6	-6,0	60	
ST02	Professor Kohts vei 60A	2024-10-08 14:30:00	66,1	70,7	-6,0	60	
ST07	Kveldsro Terrasse 11A	2024-10-08 14:00:00	63,6	71,7	-6,0	60	
ST08	Kveldsro Terrasse 3	2024-10-08 14:00:00	61,4	70,4	-6,0	60	
ST03	Holtet 18	2024-10-08 14:00:00	73,8	78,6	0,0	60	
ST01	Oksenøyveien 25	2024-10-08 14:00:00	56,1	70,2	-6,0	60	
ST13	Kveldsrosvingen 1	2024-10-08 14:00:00	67,8	80,3	-6,0	60	
ST12	Arnstein Arnebergs vei 30	2024-10-08 14:00:00	72,5	81,0	-6,0	60	
ST11	Professor Kohts vei 27	2024-10-08 14:00:00	64,8	81,6	-6,0	60	
ST09	Professor Kohts vei 109	2024-10-08 14:00:00	66,5	75,0	-6,0	60	
ST02	Professor Kohts vei 60A	2024-10-08 14:00:00	65,3	69,6	-6,0	60	
ST07	Kveldsro Terrasse 11A	2024-10-08 13:30:00	63,8	68,5	-6,0	60	
ST08	Kveldsro Terrasse 3	2024-10-08 13:30:00	62,8	72,2	-6,0	60	
ST03	Holtet 18	2024-10-08 13:30:00	74,2	82,2	0,0	60	
ST01	Oksenøyveien 25	2024-10-08 13:30:00	55,0	64,0	-6,0	60	
ST13	Kveldsrosvingen 1	2024-10-08 13:30:00	70,0	83,1	-6,0	60	
ST12	Arnstein Arnebergs vei 30	2024-10-08 13:30:00	72,7	86,2	-6,0	60	
ST11	Professor Kohts vei 27	2024-10-08 13:30:00	64,1	75,4	-6,0	60	
ST09	Professor Kohts vei 109	2024-10-08 13:30:00	67,5	83,2	-6,0	60	
ST02	Professor Kohts vei 60A	2024-10-08 13:30:00	64,9	70,3	-6,0	60	
ST07	Kveldsro Terrasse 11A	2024-10-08 13:00:00	63,7	67,4	-6,0	60	
ST08	Kveldsro Terrasse 3	2024-10-08 13:00:00	62,5	71,2	-6,0	60	
ST03	Holtet 18	2024-10-08 13:00:00	74,5	78,4	0,0	60	
ST01	Oksenøyveien 25	2024-10-08 13:00:00	55,5	63,4	-6,0	60	
ST13	Kveldsrosvingen 1	2024-10-08 13:00:00	68,4	82,0	-6,0	60	
ST12	Arnstein Arnebergs vei 30	2024-10-08 13:00:00	72,8	78,5	-6,0	60	
ST11	Professor Kohts vei 27	2024-10-08 13:00:00	64,2	75,4	-6,0	60	
ST09	Professor Kohts vei 109	2024-10-08 13:00:00	67,6	76,6	-6,0	60	
ST02	Professor Kohts vei 60A	2024-10-08 13:00:00	64,9	68,5	-6,0	60	
ST07	Kveldsro Terrasse 11A	2024-10-08 12:30:00	62,3	66,0	-6,0	60	

Namn	Adress	Datum	LEQ dBa	LMAX dBa	dbOffset	Larm	Kommentar
ST08	Kveldsro Terrasse 3	2024-10-08 12:30:00	60,6	67,7	-6,0	60	
ST03	Holtet 18	2024-10-08 12:30:00	72,6	80,2	0,0	60	
ST01	Oksenøyveien 25	2024-10-08 12:30:00	54,9	65,3	-6,0	60	
ST13	Kveldsrosvingen 1	2024-10-08 12:30:00	74,5	85,8	-6,0	60	
ST12	Arnstein Arnebergs vei 30	2024-10-08 12:30:00	72,8	83,1	-6,0	60	
ST11	Professor Kohts vei 27	2024-10-08 12:30:00	64,4	75,0	-6,0	60	
ST09	Professor Kohts vei 109	2024-10-08 12:30:00	65,1	79,8	-6,0	60	
ST02	Professor Kohts vei 60A	2024-10-08 12:30:00	65,1	69,2	-6,0	60	
ST07	Kveldsro Terrasse 11A	2024-10-08 12:00:00	61,4	68,2	-6,0	60	
ST08	Kveldsro Terrasse 3	2024-10-08 12:00:00	60,5	70,0	-6,0	60	
ST03	Holtet 18	2024-10-08 12:00:00	71,8	77,6	0,0	60	
ST01	Oksenøyveien 25	2024-10-08 12:00:00	55,4	64,0	-6,0	60	
ST13	Kveldsrosvingen 1	2024-10-08 12:00:00	74,1	87,5	-6,0	60	
ST12	Arnstein Arnebergs vei 30	2024-10-08 12:00:00	72,7	82,0	-6,0	60	
ST11	Professor Kohts vei 27	2024-10-08 12:00:00	65,1	74,5	-6,0	60	
ST09	Professor Kohts vei 109	2024-10-08 12:00:00	64,3	76,1	-6,0	60	
ST02	Professor Kohts vei 60A	2024-10-08 12:00:00	65,5	74,2	-6,0	60	
ST09	Professor Kohts vei 109	2024-10-08 11:45:00	63,8	76,7	-6,0	60	
ST07	Kveldsro Terrasse 11A	2024-10-08 11:30:00	62,8	79,7	-6,0	60	
ST08	Kveldsro Terrasse 3	2024-10-08 11:30:00	64,4	83,8	-6,0	60	
ST03	Holtet 18	2024-10-08 11:30:00	72,3	84,1	0,0	60	
ST01	Oksenøyveien 25	2024-10-08 11:30:00	54,7	68,2	-6,0	60	
ST13	Kveldsrosvingen 1	2024-10-08 11:30:00	76,5	94,9	-6,0	60	
ST12	Arnstein Arnebergs vei 30	2024-10-08 11:30:00	72,5	81,0	-6,0	60	
ST11	Professor Kohts vei 27	2024-10-08 11:30:00	64,8	76,3	-6,0	60	
ST02	Professor Kohts vei 60A	2024-10-08 11:30:00	64,1	68,5	-6,0	60	
ST07	Kveldsro Terrasse 11A	2024-10-08 11:00:00	63,1	67,5	-6,0	60	
ST08	Kveldsro Terrasse 3	2024-10-08 11:00:00	59,9	73,9	-6,0	60	
ST03	Holtet 18	2024-10-08 11:00:00	74,2	78,7	0,0	60	
ST01	Oksenøyveien 25	2024-10-08 11:00:00	55,9	67,6	-6,0	60	
ST13	Kveldsrosvingen 1	2024-10-08 11:00:00	70,8	86,4	-6,0	60	
ST12	Arnstein Arnebergs vei 30	2024-10-08 11:00:00	72,3	79,7	-6,0	60	
ST11	Professor Kohts vei 27	2024-10-08 11:00:00	64,2	74,7	-6,0	60	
ST09	Professor Kohts vei 109	2024-10-08 11:00:00	64,8	74,1	-6,0	60	
ST02	Professor Kohts vei 60A	2024-10-08 11:00:00	63,4	67,9	-6,0	60	
ST07	Kveldsro Terrasse 11A	2024-10-08 10:30:00	63,2	67,3	-6,0	60	
ST08	Kveldsro Terrasse 3	2024-10-08 10:30:00	59,5	69,2	-6,0	60	
ST03	Holtet 18	2024-10-08 10:30:00	75,0	79,1	0,0	60	
ST01	Oksenøyveien 25	2024-10-08 10:30:00	56,7	66,2	-6,0	60	
ST13	Kveldsrosvingen 1	2024-10-08 10:30:00	64,5	79,3	-6,0	60	
ST12	Arnstein Arnebergs vei 30	2024-10-08 10:30:00	72,8	78,7	-6,0	60	
ST11	Professor Kohts vei 27	2024-10-08 10:30:00	64,5	75,1	-6,0	60	
ST09	Professor Kohts vei 109	2024-10-08 10:30:00	66,7	83,4	-6,0	60	
ST02	Professor Kohts vei 60A	2024-10-08 10:30:00	64,3	68,6	-6,0	60	

Namn	Adress	Datum	LEQ dBa	LMAX dBa	dbOffset	Larm	Kommentar
ST07	Kveldsro Terrasse 11A	2024-10-08 10:00:00	62,5	68,6	-6,0	60	
ST08	Kveldsro Terrasse 3	2024-10-08 10:00:00	59,3	72,5	-6,0	60	
ST03	Holtet 18	2024-10-08 10:00:00	74,5	78,8	0,0	60	
ST01	Oksenøyveien 25	2024-10-08 10:00:00	57,0	71,3	-6,0	60	
ST13	Kveldsrosvingen 1	2024-10-08 10:00:00	68,2	84,4	-6,0	60	
ST12	Arnstein Arnebergs vei 30	2024-10-08 10:00:00	73,1	79,9	-6,0	60	
ST11	Professor Kohts vei 27	2024-10-08 10:00:00	65,1	73,7	-6,0	60	
ST09	Professor Kohts vei 109	2024-10-08 10:00:00	65,7	91,7	-6,0	60	
ST02	Professor Kohts vei 60A	2024-10-08 10:00:00	64,3	80,0	-6,0	60	
ST07	Kveldsro Terrasse 11A	2024-10-08 09:30:00	63,6	86,0	-6,0	60	
ST08	Kveldsro Terrasse 3	2024-10-08 09:30:00	60,8	78,6	-6,0	60	
ST03	Holtet 18	2024-10-08 09:30:00	75,4	80,1	0,0	60	
ST01	Oksenøyveien 25	2024-10-08 09:30:00	57,5	73,6	-6,0	60	
ST13	Kveldsrosvingen 1	2024-10-08 09:30:00	71,9	85,8	-6,0	60	
ST12	Arnstein Arnebergs vei 30	2024-10-08 09:30:00	73,0	81,4	-6,0	60	
ST11	Professor Kohts vei 27	2024-10-08 09:30:00	65,8	75,3	-6,0	60	
ST09	Professor Kohts vei 109	2024-10-08 09:30:00	65,8	83,7	-6,0	60	
ST02	Professor Kohts vei 60A	2024-10-08 09:30:00	64,5	69,0	-6,0	60	
ST07	Kveldsro Terrasse 11A	2024-10-08 09:00:00	62,2	67,9	-6,0	60	
ST08	Kveldsro Terrasse 3	2024-10-08 09:00:00	61,3	72,0	-6,0	60	
ST03	Holtet 18	2024-10-08 09:00:00	74,3	79,2	0,0	60	
ST01	Oksenøyveien 25	2024-10-08 09:00:00	56,7	68,3	-6,0	60	
ST13	Kveldsrosvingen 1	2024-10-08 09:00:00	75,5	88,4	-6,0	60	
ST12	Arnstein Arnebergs vei 30	2024-10-08 09:00:00	72,9	89,8	-6,0	60	
ST11	Professor Kohts vei 27	2024-10-08 09:00:00	64,7	73,0	-6,0	60	
ST09	Professor Kohts vei 109	2024-10-08 09:00:00	65,8	83,5	-6,0	60	
ST02	Professor Kohts vei 60A	2024-10-08 09:00:00	64,2	69,0	-6,0	60	
ST07	Kveldsro Terrasse 11A	2024-10-08 08:30:00	62,3	67,3	-6,0	60	
ST08	Kveldsro Terrasse 3	2024-10-08 08:30:00	60,6	73,0	-6,0	60	
ST03	Holtet 18	2024-10-08 08:30:00	74,0	78,1	0,0	60	
ST01	Oksenøyveien 25	2024-10-08 08:30:00	56,7	65,5	-6,0	60	
ST13	Kveldsrosvingen 1	2024-10-08 08:30:00	74,7	90,6	-6,0	60	
ST12	Arnstein Arnebergs vei 30	2024-10-08 08:30:00	72,7	91,0	-6,0	60	
ST11	Professor Kohts vei 27	2024-10-08 08:30:00	64,4	75,7	-6,0	60	
ST09	Professor Kohts vei 109	2024-10-08 08:30:00	65,6	80,1	-6,0	60	
ST02	Professor Kohts vei 60A	2024-10-08 08:30:00	64,3	68,2	-6,0	60	
ST07	Kveldsro Terrasse 11A	2024-10-08 08:00:00	63,6	79,2	-6,0	60	
ST08	Kveldsro Terrasse 3	2024-10-08 08:00:00	63,4	77,1	-6,0	60	
ST03	Holtet 18	2024-10-08 08:00:00	74,8	78,7	0,0	60	
ST01	Oksenøyveien 25	2024-10-08 08:00:00	56,1	64,9	-6,0	60	
ST13	Kveldsrosvingen 1	2024-10-08 08:00:00	75,2	89,2	-6,0	60	
ST12	Arnstein Arnebergs vei 30	2024-10-08 08:00:00	72,5	84,7	-6,0	60	
ST11	Professor Kohts vei 27	2024-10-08 08:00:00	64,8	76,4	-6,0	60	
ST09	Professor Kohts vei 109	2024-10-08 08:00:00	68,4	76,2	-6,0	60	

Namn	Adress	Datum	LEQ dBa	LMAX dBa	dbOffset	Larm	Kommentar
ST02	Professor Kohts vei 60A	2024-10-08 08:00:00	64,6	68,2	-6,0	60	
ST07	Kveldsro Terrasse 11A	2024-10-08 07:30:00	65,1	91,8	-6,0	60	
ST08	Kveldsro Terrasse 3	2024-10-08 07:30:00	65,3	84,5	-6,0	60	
ST03	Holtet 18	2024-10-08 07:30:00	75,2	80,6	0,0	60	
ST01	Oksenøyveien 25	2024-10-08 07:30:00	56,7	63,6	-6,0	60	
ST13	Kveldsrosvingen 1	2024-10-08 07:30:00	78,0	91,3	-6,0	60	
ST12	Arnstein Arnebergs vei 30	2024-10-08 07:30:00	73,2	92,5	-6,0	60	
ST11	Professor Kohts vei 27	2024-10-08 07:30:00	66,8	73,7	-6,0	60	
ST09	Professor Kohts vei 109	2024-10-08 07:30:00	68,1	76,4	-6,0	60	
ST02	Professor Kohts vei 60A	2024-10-08 07:30:00	64,5	68,3	-6,0	60	
ST07	Kveldsro Terrasse 11A	2024-10-08 07:00:00	63,1	73,0	-6,0	60	
ST08	Kveldsro Terrasse 3	2024-10-08 07:00:00	59,9	69,8	-6,0	60	
ST03	Holtet 18	2024-10-08 07:00:00	75,0	82,1	0,0	60	
ST01	Oksenøyveien 25	2024-10-08 07:00:00	56,6	66,3	-6,0	60	
ST13	Kveldsrosvingen 1	2024-10-08 07:00:00	65,8	83,8	-6,0	60	
ST12	Arnstein Arnebergs vei 30	2024-10-08 07:00:00	72,7	80,0	-6,0	60	
ST11	Professor Kohts vei 27	2024-10-08 07:00:00	65,9	76,1	-6,0	60	
ST09	Professor Kohts vei 109	2024-10-08 07:00:00	64,7	74,7	-6,0	60	
ST02	Professor Kohts vei 60A	2024-10-08 07:00:00	63,9	67,5	-6,0	60	
ST07	Kveldsro Terrasse 11A	2024-10-08 06:30:00	63,2	78,3	-6,0	45	
ST08	Kveldsro Terrasse 3	2024-10-08 06:30:00	58,7	71,7	-6,0	45	
ST03	Holtet 18	2024-10-08 06:30:00	74,5	78,9	0,0	45	
ST01	Oksenøyveien 25	2024-10-08 06:30:00	56,1	62,5	-6,0	45	
ST13	Kveldsrosvingen 1	2024-10-08 06:30:00	60,2	67,3	-6,0	45	
ST12	Arnstein Arnebergs vei 30	2024-10-08 06:30:00	72,8	78,8	-6,0	45	
ST11	Professor Kohts vei 27	2024-10-08 06:30:00	63,8	75,0	-6,0	45	
ST09	Professor Kohts vei 109	2024-10-08 06:30:00	63,5	73,9	-6,0	45	
ST02	Professor Kohts vei 60A	2024-10-08 06:30:00	63,3	67,8	-6,0	45	
ST07	Kveldsro Terrasse 11A	2024-10-08 06:00:00	63,2	66,6	-6,0	45	
ST08	Kveldsro Terrasse 3	2024-10-08 06:00:00	58,4	62,1	-6,0	45	
ST03	Holtet 18	2024-10-08 06:00:00	74,5	79,3	0,0	45	
ST01	Oksenøyveien 25	2024-10-08 06:00:00	56,1	62,1	-6,0	45	
ST13	Kveldsrosvingen 1	2024-10-08 06:00:00	60,2	70,6	-6,0	45	
ST12	Arnstein Arnebergs vei 30	2024-10-08 06:00:00	72,5	78,6	-6,0	45	
ST11	Professor Kohts vei 27	2024-10-08 06:00:00	61,8	72,7	-6,0	45	
ST09	Professor Kohts vei 109	2024-10-08 06:00:00	63,4	78,0	-6,0	45	
ST02	Professor Kohts vei 60A	2024-10-08 06:00:00	61,5	67,3	-6,0	45	
ST07	Kveldsro Terrasse 11A	2024-10-08 05:30:00	60,2	65,7	-6,0	45	
ST08	Kveldsro Terrasse 3	2024-10-08 05:30:00	55,7	61,5	-6,0	45	
ST03	Holtet 18	2024-10-08 05:30:00	71,2	79,5	0,0	45	
ST01	Oksenøyveien 25	2024-10-08 05:30:00	52,1	59,8	-6,0	45	
ST13	Kveldsrosvingen 1	2024-10-08 05:30:00	57,8	63,5	-6,0	45	
ST12	Arnstein Arnebergs vei 30	2024-10-08 05:30:00	69,6	77,8	-6,0	45	
ST11	Professor Kohts vei 27	2024-10-08 05:30:00	56,6	70,8	-6,0	45	

Namn	Adress	Datum	LEQ dBa	LMAX dBa	dbOffset	Larm	Kommentar
ST09	Professor Kohts vei 109	2024-10-08 05:30:00	61,1	74,0	-6,0	45	
ST02	Professor Kohts vei 60A	2024-10-08 05:30:00	58,9	66,0	-6,0	45	
ST07	Kveldsro Terrasse 11A	2024-10-08 05:00:00	56,9	64,8	-6,0	45	
ST08	Kveldsro Terrasse 3	2024-10-08 05:00:00	52,8	62,8	-6,0	45	
ST03	Holtet 18	2024-10-08 05:00:00	68,2	78,4	0,0	45	
ST01	Oksenøyveien 25	2024-10-08 05:00:00	48,4	58,6	-6,0	45	
ST13	Kveldsrosvingen 1	2024-10-08 05:00:00	56,4	60,9	-6,0	45	
ST12	Arnstein Arnebergs vei 30	2024-10-08 05:00:00	66,8	78,1	-6,0	45	
ST11	Professor Kohts vei 27	2024-10-08 05:00:00	55,1	74,1	-6,0	45	
ST09	Professor Kohts vei 109	2024-10-08 05:00:00	57,7	71,9	-6,0	45	
ST02	Professor Kohts vei 60A	2024-10-08 05:00:00	56,3	65,1	-6,0	45	
ST07	Kveldsro Terrasse 11A	2024-10-08 04:30:00	55,6	66,4	-6,0	45	
ST08	Kveldsro Terrasse 3	2024-10-08 04:30:00	51,6	60,2	-6,0	45	
ST03	Holtet 18	2024-10-08 04:30:00	66,8	76,9	0,0	45	
ST01	Oksenøyveien 25	2024-10-08 04:30:00	47,0	57,4	-6,0	45	
ST13	Kveldsrosvingen 1	2024-10-08 04:30:00	55,7	60,5	-6,0	45	
ST12	Arnstein Arnebergs vei 30	2024-10-08 04:30:00	65,6	78,6	-6,0	45	
ST11	Professor Kohts vei 27	2024-10-08 04:30:00	52,0	69,4	-6,0	45	
ST09	Professor Kohts vei 109	2024-10-08 04:30:00	56,3	65,1	-6,0	45	
ST02	Professor Kohts vei 60A	2024-10-08 04:30:00	55,7	65,4	-6,0	45	
ST07	Kveldsro Terrasse 11A	2024-10-08 04:00:00	54,6	65,5	-6,0	45	
ST08	Kveldsro Terrasse 3	2024-10-08 04:00:00	50,9	66,1	-6,0	45	
ST03	Holtet 18	2024-10-08 04:00:00	65,9	83,0	0,0	45	
ST01	Oksenøyveien 25	2024-10-08 04:00:00	46,6	58,9	-6,0	45	
ST13	Kveldsrosvingen 1	2024-10-08 04:00:00	54,5	65,7	-6,0	45	
ST12	Arnstein Arnebergs vei 30	2024-10-08 04:00:00	65,4	82,5	-6,0	45	
ST11	Professor Kohts vei 27	2024-10-08 04:00:00	51,9	69,9	-6,0	45	
ST09	Professor Kohts vei 109	2024-10-08 04:00:00	56,0	77,9	-6,0	45	
ST02	Professor Kohts vei 60A	2024-10-08 04:00:00	54,7	64,8	-6,0	45	
ST07	Kveldsro Terrasse 11A	2024-10-08 03:30:00	54,2	65,5	-6,0	45	
ST08	Kveldsro Terrasse 3	2024-10-08 03:30:00	50,2	60,3	-6,0	45	
ST03	Holtet 18	2024-10-08 03:30:00	65,1	83,2	0,0	45	
ST01	Oksenøyveien 25	2024-10-08 03:30:00	45,8	55,3	-6,0	45	
ST13	Kveldsrosvingen 1	2024-10-08 03:30:00	54,1	65,4	-6,0	45	
ST12	Arnstein Arnebergs vei 30	2024-10-08 03:30:00	64,2	77,5	-6,0	45	
ST11	Professor Kohts vei 27	2024-10-08 03:30:00	48,7	69,4	-6,0	45	
ST09	Professor Kohts vei 109	2024-10-08 03:30:00	55,0	65,3	-6,0	45	
ST02	Professor Kohts vei 60A	2024-10-08 03:30:00	53,4	66,1	-6,0	45	
ST07	Kveldsro Terrasse 11A	2024-10-08 03:00:00	53,6	64,7	-6,0	45	
ST08	Kveldsro Terrasse 3	2024-10-08 03:00:00	50,5	59,6	-6,0	45	
ST03	Holtet 18	2024-10-08 03:00:00	64,4	76,0	0,0	45	
ST01	Oksenøyveien 25	2024-10-08 03:00:00	46,3	56,7	-6,0	45	
ST13	Kveldsrosvingen 1	2024-10-08 03:00:00	53,2	60,5	-6,0	45	
ST12	Arnstein Arnebergs vei 30	2024-10-08 03:00:00	63,3	78,1	-6,0	45	

Namn	Adress	Datum	LEQ dBa	LMAX dBa	dbOffset	Larm	Kommentar
ST11	Professor Kohts vei 27	2024-10-08 03:00:00	50,8	68,8	-6,0	45	
ST09	Professor Kohts vei 109	2024-10-08 03:00:00	54,5	65,7	-6,0	45	
ST02	Professor Kohts vei 60A	2024-10-08 03:00:00	53,1	63,8	-6,0	45	
ST07	Kveldsro Terrasse 11A	2024-10-08 02:30:00	54,0	64,3	-6,0	45	
ST08	Kveldsro Terrasse 3	2024-10-08 02:30:00	50,1	60,8	-6,0	45	
ST03	Holtet 18	2024-10-08 02:30:00	64,8	76,4	0,0	45	
ST01	Oksenøyveien 25	2024-10-08 02:30:00	45,7	62,1	-6,0	45	
ST13	Kveldsrosvingen 1	2024-10-08 02:30:00	53,1	60,9	-6,0	45	
ST12	Arnstein Arnebergs vei 30	2024-10-08 02:30:00	63,3	78,4	-6,0	45	
ST11	Professor Kohts vei 27	2024-10-08 02:30:00	49,9	68,8	-6,0	45	
ST09	Professor Kohts vei 109	2024-10-08 02:30:00	54,6	67,1	-6,0	45	
ST02	Professor Kohts vei 60A	2024-10-08 02:30:00	53,5	65,1	-6,0	45	
ST07	Kveldsro Terrasse 11A	2024-10-08 02:00:00	54,0	65,0	-6,0	45	
ST08	Kveldsro Terrasse 3	2024-10-08 02:00:00	51,0	60,0	-6,0	45	
ST03	Holtet 18	2024-10-08 02:00:00	65,3	76,6	0,0	45	
ST01	Oksenøyveien 25	2024-10-08 02:00:00	46,1	56,3	-6,0	45	
ST13	Kveldsrosvingen 1	2024-10-08 02:00:00	53,2	60,1	-6,0	45	
ST12	Arnstein Arnebergs vei 30	2024-10-08 02:00:00	63,3	77,9	-6,0	45	
ST11	Professor Kohts vei 27	2024-10-08 02:00:00	51,4	68,0	-6,0	45	
ST09	Professor Kohts vei 109	2024-10-08 02:00:00	54,8	66,5	-6,0	45	
ST02	Professor Kohts vei 60A	2024-10-08 02:00:00	54,2	66,5	-6,0	45	
ST07	Kveldsro Terrasse 11A	2024-10-08 01:30:00	56,3	65,5	-6,0	45	
ST08	Kveldsro Terrasse 3	2024-10-08 01:30:00	54,6	60,9	-6,0	45	
ST03	Holtet 18	2024-10-08 01:30:00	67,5	77,5	0,0	45	
ST01	Oksenøyveien 25	2024-10-08 01:30:00	49,9	58,0	-6,0	45	
ST13	Kveldsrosvingen 1	2024-10-08 01:30:00	54,9	67,2	-6,0	45	
ST12	Arnstein Arnebergs vei 30	2024-10-08 01:30:00	65,3	78,5	-6,0	45	
ST11	Professor Kohts vei 27	2024-10-08 01:30:00	54,6	74,4	-6,0	45	
ST09	Professor Kohts vei 109	2024-10-08 01:30:00	58,5	78,8	-6,0	45	
ST02	Professor Kohts vei 60A	2024-10-08 01:30:00	56,7	66,9	-6,0	45	
ST07	Kveldsro Terrasse 11A	2024-10-08 01:00:00	56,4	69,4	-6,0	45	
ST08	Kveldsro Terrasse 3	2024-10-08 01:00:00	54,7	62,3	-6,0	45	
ST03	Holtet 18	2024-10-08 01:00:00	66,9	77,9	0,0	45	
ST01	Oksenøyveien 25	2024-10-08 01:00:00	49,9	59,3	-6,0	45	
ST13	Kveldsrosvingen 1	2024-10-08 01:00:00	55,6	70,2	-6,0	45	
ST12	Arnstein Arnebergs vei 30	2024-10-08 01:00:00	64,9	79,2	-6,0	45	
ST11	Professor Kohts vei 27	2024-10-08 01:00:00	56,6	77,0	-6,0	45	
ST09	Professor Kohts vei 109	2024-10-08 01:00:00	57,8	74,4	-6,0	45	
ST02	Professor Kohts vei 60A	2024-10-08 01:00:00	56,9	65,3	-6,0	45	
ST07	Kveldsro Terrasse 11A	2024-10-08 00:30:00	54,4	65,0	-6,0	45	
ST08	Kveldsro Terrasse 3	2024-10-08 00:30:00	53,5	70,8	-6,0	45	
ST03	Holtet 18	2024-10-08 00:30:00	65,3	76,2	0,0	45	
ST01	Oksenøyveien 25	2024-10-08 00:30:00	46,0	58,9	-6,0	45	
ST13	Kveldsrosvingen 1	2024-10-08 00:30:00	55,7	73,1	-6,0	45	

Namn	Adress	Datum	LEQ dBa	LMAX dBa	dbOffset	Larm	Kommentar
ST12	Arnstein Arnebergs vei 30	2024-10-08 00:30:00	63,9	77,5	-6,0	45	
ST11	Professor Kohts vei 27	2024-10-08 00:30:00	55,6	72,0	-6,0	45	
ST09	Professor Kohts vei 109	2024-10-08 00:30:00	55,7	74,4	-6,0	45	
ST02	Professor Kohts vei 60A	2024-10-08 00:30:00	54,6	63,8	-6,0	45	
ST07	Kveldsro Terrasse 11A	2024-10-08 00:00:00	56,8	66,6	-6,0	45	
ST08	Kveldsro Terrasse 3	2024-10-08 00:00:00	56,2	84,9	-6,0	45	
ST03	Holtet 18	2024-10-08 00:00:00	67,0	76,7	0,0	45	
ST01	Oksenøyveien 25	2024-10-08 00:00:00	46,5	58,3	-6,0	45	
ST13	Kveldsrosvingen 1	2024-10-08 00:00:00	56,9	68,2	-6,0	45	
ST12	Arnstein Arnebergs vei 30	2024-10-08 00:00:00	65,5	78,6	-6,0	45	
ST11	Professor Kohts vei 27	2024-10-08 00:00:00	54,3	69,9	-6,0	45	
ST09	Professor Kohts vei 109	2024-10-08 00:00:00	57,3	66,2	-6,0	45	
ST02	Professor Kohts vei 60A	2024-10-08 00:00:00	56,5	65,3	-6,0	45	
ST07	Kveldsro Terrasse 11A	2024-10-07 23:30:00	56,9	65,1	-6,0	45	
ST08	Kveldsro Terrasse 3	2024-10-07 23:30:00	53,3	66,8	-6,0	45	
ST03	Holtet 18	2024-10-07 23:30:00	67,0	77,4	0,0	45	
ST01	Oksenøyveien 25	2024-10-07 23:30:00	46,3	57,9	-6,0	45	
ST13	Kveldsrosvingen 1	2024-10-07 23:30:00	56,0	68,6	-6,0	45	
ST12	Arnstein Arnebergs vei 30	2024-10-07 23:30:00	65,6	76,7	-6,0	45	
ST11	Professor Kohts vei 27	2024-10-07 23:30:00	55,0	72,1	-6,0	45	
ST09	Professor Kohts vei 109	2024-10-07 23:30:00	57,5	79,4	-6,0	45	
ST02	Professor Kohts vei 60A	2024-10-07 23:30:00	56,9	65,8	-6,0	45	
ST07	Kveldsro Terrasse 11A	2024-10-07 23:00:00	58,5	66,1	-6,0	55	
ST08	Kveldsro Terrasse 3	2024-10-07 23:00:00	54,5	62,0	-6,0	55	
ST03	Holtet 18	2024-10-07 23:00:00	68,7	76,2	0,0	55	
ST01	Oksenøyveien 25	2024-10-07 23:00:00	48,6	59,2	-6,0	55	
ST13	Kveldsrosvingen 1	2024-10-07 23:00:00	56,7	67,5	-6,0	55	
ST12	Arnstein Arnebergs vei 30	2024-10-07 23:00:00	67,1	76,9	-6,0	55	
ST11	Professor Kohts vei 27	2024-10-07 23:00:00	56,5	73,5	-6,0	55	
ST09	Professor Kohts vei 109	2024-10-07 23:00:00	60,2	79,7	-6,0	55	
ST02	Professor Kohts vei 60A	2024-10-07 23:00:00	58,7	67,2	-6,0	55	
ST07	Kveldsro Terrasse 11A	2024-10-07 22:30:00	59,6	66,2	-6,0	55	
ST08	Kveldsro Terrasse 3	2024-10-07 22:30:00	55,6	62,0	-6,0	55	
ST03	Holtet 18	2024-10-07 22:30:00	69,9	76,6	0,0	55	
ST01	Oksenøyveien 25	2024-10-07 22:30:00	49,4	61,1	-6,0	55	
ST02	Professor Kohts vei 60A	2024-10-07 22:30:00	60,4	67,9	-6,0	55	
ST13	Kveldsrosvingen 1	2024-10-07 22:30:00	57,4	67,0	-6,0	55	
ST12	Arnstein Arnebergs vei 30	2024-10-07 22:30:00	67,9	78,3	-6,0	55	
ST11	Professor Kohts vei 27	2024-10-07 22:30:00	59,7	75,6	-6,0	55	
ST09	Professor Kohts vei 109	2024-10-07 22:30:00	60,1	70,3	-6,0	55	
ST07	Kveldsro Terrasse 11A	2024-10-07 22:00:00	60,5	72,9	-6,0	55	
ST08	Kveldsro Terrasse 3	2024-10-07 22:00:00	56,4	63,4	-6,0	55	
ST03	Holtet 18	2024-10-07 22:00:00	71,1	78,6	0,0	55	
ST01	Oksenøyveien 25	2024-10-07 22:00:00	50,6	60,2	-6,0	55	

Namn	Adress	Datum	LEQ dBa	LMAX dBa	dbOffset	Larm	Kommentar
ST02	Professor Kohts vei 60A	2024-10-07 22:00:00	60,9	67,8	-6,0	55	
ST13	Kveldsrosvingen 1	2024-10-07 22:00:00	58,4	69,7	-6,0	55	
ST12	Arnstein Arnebergs vei 30	2024-10-07 22:00:00	69,2	78,3	-6,0	55	
ST11	Professor Kohts vei 27	2024-10-07 22:00:00	60,5	72,0	-6,0	55	
ST09	Professor Kohts vei 109	2024-10-07 22:00:00	61,1	66,9	-6,0	55	
ST07	Kveldsro Terrasse 11A	2024-10-07 21:30:00	61,0	67,3	-6,0	55	
ST08	Kveldsro Terrasse 3	2024-10-07 21:30:00	56,8	65,0	-6,0	55	
ST03	Holtet 18	2024-10-07 21:30:00	72,4	78,3	0,0	55	
ST01	Oksenøyveien 25	2024-10-07 21:30:00	51,6	62,0	-6,0	55	
ST02	Professor Kohts vei 60A	2024-10-07 21:30:00	61,7	69,0	-6,0	55	
ST13	Kveldsrosvingen 1	2024-10-07 21:30:00	58,7	64,9	-6,0	55	
ST12	Arnstein Arnebergs vei 30	2024-10-07 21:30:00	70,0	79,6	-6,0	55	
ST11	Professor Kohts vei 27	2024-10-07 21:30:00	61,3	72,8	-6,0	55	
ST09	Professor Kohts vei 109	2024-10-07 21:30:00	61,6	68,4	-6,0	55	
ST07	Kveldsro Terrasse 11A	2024-10-07 21:00:00	61,4	65,5	-6,0	55	
ST08	Kveldsro Terrasse 3	2024-10-07 21:00:00	57,1	61,6	-6,0	55	
ST03	Holtet 18	2024-10-07 21:00:00	73,2	78,8	0,0	55	
ST01	Oksenøyveien 25	2024-10-07 21:00:00	52,7	62,5	-6,0	55	
ST02	Professor Kohts vei 60A	2024-10-07 21:00:00	62,0	68,3	-6,0	55	
ST13	Kveldsrosvingen 1	2024-10-07 21:00:00	58,9	65,4	-6,0	55	
ST12	Arnstein Arnebergs vei 30	2024-10-07 21:00:00	70,6	77,3	-6,0	55	
ST11	Professor Kohts vei 27	2024-10-07 21:00:00	64,0	88,0	-6,0	55	
ST09	Professor Kohts vei 109	2024-10-07 21:00:00	61,9	67,3	-6,0	55	
ST07	Kveldsro Terrasse 11A	2024-10-07 20:30:00	62,0	66,7	-6,0	55	
ST08	Kveldsro Terrasse 3	2024-10-07 20:30:00	57,8	66,5	-6,0	55	
ST03	Holtet 18	2024-10-07 20:30:00	74,0	79,5	0,0	55	
ST01	Oksenøyveien 25	2024-10-07 20:30:00	56,1	64,0	-6,0	55	
ST02	Professor Kohts vei 60A	2024-10-07 20:30:00	62,6	67,9	-6,0	55	
ST13	Kveldsrosvingen 1	2024-10-07 20:30:00	60,6	86,8	-6,0	55	
ST12	Arnstein Arnebergs vei 30	2024-10-07 20:30:00	71,4	78,8	-6,0	55	
ST11	Professor Kohts vei 27	2024-10-07 20:30:00	63,1	72,5	-6,0	55	
ST09	Professor Kohts vei 109	2024-10-07 20:30:00	62,6	69,0	-6,0	55	
ST07	Kveldsro Terrasse 11A	2024-10-07 20:00:00	62,4	66,8	-6,0	55	
ST08	Kveldsro Terrasse 3	2024-10-07 20:00:00	58,0	68,0	-6,0	55	
ST03	Holtet 18	2024-10-07 20:00:00	73,5	79,4	0,0	55	
ST01	Oksenøyveien 25	2024-10-07 20:00:00	56,6	67,0	-6,0	55	
ST02	Professor Kohts vei 60A	2024-10-07 20:00:00	63,0	68,1	-6,0	55	
ST13	Kveldsrosvingen 1	2024-10-07 20:00:00	61,4	84,5	-6,0	55	
ST12	Arnstein Arnebergs vei 30	2024-10-07 20:00:00	71,5	78,3	-6,0	55	
ST11	Professor Kohts vei 27	2024-10-07 20:00:00	63,4	75,1	-6,0	55	
ST09	Professor Kohts vei 109	2024-10-07 20:00:00	63,0	69,6	-6,0	55	
ST07	Kveldsro Terrasse 11A	2024-10-07 19:30:00	63,1	67,5	-6,0	55	
ST08	Kveldsro Terrasse 3	2024-10-07 19:30:00	59,0	63,4	-6,0	55	
ST03	Holtet 18	2024-10-07 19:30:00	73,4	78,4	0,0	55	

Namn	Adress	Datum	LEQ dBa	LMAX dBa	dbOffset	Larm	Kommentar
ST01	Oksenøyveien 25	2024-10-07 19:30:00	55,7	63,4	-6,0	55	
ST02	Professor Kohts vei 60A	2024-10-07 19:30:00	63,9	72,7	-6,0	55	
ST13	Kveldsrosvingen 1	2024-10-07 19:30:00	62,2	78,7	-6,0	55	
ST12	Arnstein Arnebergs vei 30	2024-10-07 19:30:00	71,9	78,6	-6,0	55	
ST11	Professor Kohts vei 27	2024-10-07 19:30:00	63,5	73,7	-6,0	55	
ST09	Professor Kohts vei 109	2024-10-07 19:30:00	63,9	74,4	-6,0	55	
ST07	Kveldsro Terrasse 11A	2024-10-07 19:00:00	62,6	74,8	-6,0	60	
ST08	Kveldsro Terrasse 3	2024-10-07 19:00:00	59,0	71,7	-6,0	60	
ST03	Holtet 18	2024-10-07 19:00:00	72,7	77,9	0,0	60	
ST01	Oksenøyveien 25	2024-10-07 19:00:00	56,3	67,3	-6,0	60	
ST02	Professor Kohts vei 60A	2024-10-07 19:00:00	63,5	71,5	-6,0	60	
ST13	Kveldsrosvingen 1	2024-10-07 19:00:00	66,8	82,6	-6,0	60	
ST12	Arnstein Arnebergs vei 30	2024-10-07 19:00:00	71,5	78,7	-6,0	60	
ST11	Professor Kohts vei 27	2024-10-07 19:00:00	63,4	72,2	-6,0	60	
ST09	Professor Kohts vei 109	2024-10-07 19:00:00	63,7	75,5	-6,0	60	
ST07	Kveldsro Terrasse 11A	2024-10-07 18:30:00	62,5	72,0	-6,0	60	
ST08	Kveldsro Terrasse 3	2024-10-07 18:30:00	61,8	93,4	-6,0	60	
ST03	Holtet 18	2024-10-07 18:30:00	73,7	79,5	0,0	60	
ST01	Oksenøyveien 25	2024-10-07 18:30:00	56,5	65,4	-6,0	60	
ST02	Professor Kohts vei 60A	2024-10-07 18:30:00	63,6	69,1	-6,0	60	
ST13	Kveldsrosvingen 1	2024-10-07 18:30:00	70,5	87,4	-6,0	60	
ST12	Arnstein Arnebergs vei 30	2024-10-07 18:30:00	72,2	90,6	-6,0	60	
ST11	Professor Kohts vei 27	2024-10-07 18:30:00	63,3	75,4	-6,0	60	
ST09	Professor Kohts vei 109	2024-10-07 18:30:00	65,9	75,5	-6,0	60	
ST07	Kveldsro Terrasse 11A	2024-10-07 18:00:00	63,5	77,1	-6,0	60	
ST08	Kveldsro Terrasse 3	2024-10-07 18:00:00	63,5	84,0	-6,0	60	
ST03	Holtet 18	2024-10-07 18:00:00	73,8	84,8	0,0	60	
ST01	Oksenøyveien 25	2024-10-07 18:00:00	57,9	81,8	-6,0	60	
ST02	Professor Kohts vei 60A	2024-10-07 18:00:00	63,7	67,9	-6,0	60	
ST13	Kveldsrosvingen 1	2024-10-07 18:00:00	73,1	94,2	-6,0	60	
ST12	Arnstein Arnebergs vei 30	2024-10-07 18:00:00	72,8	92,5	-6,0	60	
ST11	Professor Kohts vei 27	2024-10-07 18:00:00	63,9	77,7	-6,0	60	
ST09	Professor Kohts vei 109	2024-10-07 18:00:00	65,3	80,0	-6,0	60	
ST07	Kveldsro Terrasse 11A	2024-10-07 17:30:00	60,5	65,7	-6,0	60	
ST08	Kveldsro Terrasse 3	2024-10-07 17:30:00	58,1	83,8	-6,0	60	
ST03	Holtet 18	2024-10-07 17:30:00	72,1	77,0	0,0	60	
ST01	Oksenøyveien 25	2024-10-07 17:30:00	56,9	66,5	-6,0	60	
ST02	Professor Kohts vei 60A	2024-10-07 17:30:00	64,2	71,9	-6,0	60	
ST13	Kveldsrosvingen 1	2024-10-07 17:30:00	69,0	86,5	-6,0	60	
ST12	Arnstein Arnebergs vei 30	2024-10-07 17:30:00	72,3	78,0	-6,0	60	
ST11	Professor Kohts vei 27	2024-10-07 17:30:00	64,8	76,0	-6,0	60	
ST09	Professor Kohts vei 109	2024-10-07 17:30:00	62,5	79,2	-6,0	60	
ST07	Kveldsro Terrasse 11A	2024-10-07 17:00:00	61,3	78,1	-6,0	60	
ST08	Kveldsro Terrasse 3	2024-10-07 17:00:00	59,0	77,3	-6,0	60	

Namn	Adress	Datum	LEQ dBa	LMAX dBa	dbOffset	Larm	Kommentar
ST03	Holtet 18	2024-10-07 17:00:00	72,3	76,2	0,0	60	
ST01	Oksenøyveien 25	2024-10-07 17:00:00	55,7	69,1	-6,0	60	
ST02	Professor Kohts vei 60A	2024-10-07 17:00:00	64,3	69,4	-6,0	60	
ST13	Kveldsrosvingen 1	2024-10-07 17:00:00	71,6	81,7	-6,0	60	
ST12	Arnstein Arnebergs vei 30	2024-10-07 17:00:00	71,7	77,1	-6,0	60	
ST11	Professor Kohts vei 27	2024-10-07 17:00:00	65,4	74,5	-6,0	60	
ST09	Professor Kohts vei 109	2024-10-07 17:00:00	63,9	82,8	-6,0	60	
ST07	Kveldsro Terrasse 11A	2024-10-07 16:30:00	62,0	69,0	-6,0	60	
ST08	Kveldsro Terrasse 3	2024-10-07 16:30:00	58,8	69,9	-6,0	60	
ST03	Holtet 18	2024-10-07 16:30:00	73,8	77,8	0,0	60	
ST01	Oksenøyveien 25	2024-10-07 16:30:00	56,6	67,9	-6,0	60	
ST02	Professor Kohts vei 60A	2024-10-07 16:30:00	64,3	69,0	-6,0	60	
ST13	Kveldsrosvingen 1	2024-10-07 16:30:00	68,9	86,6	-6,0	60	
ST12	Arnstein Arnebergs vei 30	2024-10-07 16:30:00	71,2	78,0	-6,0	60	
ST11	Professor Kohts vei 27	2024-10-07 16:30:00	65,8	72,3	-6,0	60	
ST09	Professor Kohts vei 109	2024-10-07 16:30:00	65,0	81,7	-6,0	60	
ST07	Kveldsro Terrasse 11A	2024-10-07 16:00:00	62,6	66,5	-6,0	60	
ST08	Kveldsro Terrasse 3	2024-10-07 16:00:00	59,7	73,7	-6,0	60	
ST03	Holtet 18	2024-10-07 16:00:00	74,0	78,5	0,0	60	
ST01	Oksenøyveien 25	2024-10-07 16:00:00	56,8	69,4	-6,0	60	
ST02	Professor Kohts vei 60A	2024-10-07 16:00:00	64,3	68,3	-6,0	60	
ST13	Kveldsrosvingen 1	2024-10-07 16:00:00	67,7	81,8	-6,0	60	
ST12	Arnstein Arnebergs vei 30	2024-10-07 16:00:00	71,9	79,5	-6,0	60	
ST11	Professor Kohts vei 27	2024-10-07 16:00:00	65,3	74,8	-6,0	60	
ST09	Professor Kohts vei 109	2024-10-07 16:00:00	64,8	81,0	-6,0	60	
ST07	Kveldsro Terrasse 11A	2024-10-07 15:30:00	62,1	68,4	-6,0	60	
ST08	Kveldsro Terrasse 3	2024-10-07 15:30:00	60,6	69,6	-6,0	60	
ST03	Holtet 18	2024-10-07 15:30:00	73,0	78,4	0,0	60	
ST01	Oksenøyveien 25	2024-10-07 15:30:00	56,9	71,6	-6,0	60	
ST02	Professor Kohts vei 60A	2024-10-07 15:30:00	63,8	77,1	-6,0	60	
ST13	Kveldsrosvingen 1	2024-10-07 15:30:00	67,2	82,4	-6,0	60	
ST12	Arnstein Arnebergs vei 30	2024-10-07 15:30:00	71,2	82,6	-6,0	60	
ST11	Professor Kohts vei 27	2024-10-07 15:30:00	65,8	84,1	-6,0	60	
ST09	Professor Kohts vei 109	2024-10-07 15:30:00	63,8	74,2	-6,0	60	
ST07	Kveldsro Terrasse 11A	2024-10-07 15:00:00	63,1	67,2	-6,0	60	
ST08	Kveldsro Terrasse 3	2024-10-07 15:00:00	60,9	82,3	-6,0	60	
ST03	Holtet 18	2024-10-07 15:00:00	73,7	78,9	0,0	60	
ST01	Oksenøyveien 25	2024-10-07 15:00:00	55,2	69,9	-6,0	60	
ST02	Professor Kohts vei 60A	2024-10-07 15:00:00	65,0	69,1	-6,0	60	
ST13	Kveldsrosvingen 1	2024-10-07 15:00:00	67,6	79,5	-6,0	60	
ST12	Arnstein Arnebergs vei 30	2024-10-07 15:00:00	72,5	83,8	-6,0	60	
ST11	Professor Kohts vei 27	2024-10-07 15:00:00	64,3	74,5	-6,0	60	
ST09	Professor Kohts vei 109	2024-10-07 15:00:00	65,7	80,2	-6,0	60	
ST07	Kveldsro Terrasse 11A	2024-10-07 14:30:00	63,4	76,4	-6,0	60	

Namn	Adress	Datum	LEQ dBa	LMAX dBa	dbOffset	Larm	Kommentar
ST08	Kveldsro Terrasse 3	2024-10-07 14:30:00	62,6	72,7	-6,0	60	
ST03	Holtet 18	2024-10-07 14:30:00	72,7	78,6	0,0	60	
ST01	Oksenøyveien 25	2024-10-07 14:30:00	53,7	64,1	-6,0	60	
ST02	Professor Kohts vei 60A	2024-10-07 14:30:00	65,4	71,1	-6,0	60	
ST13	Kveldsrosvingen 1	2024-10-07 14:30:00	75,6	89,9	-6,0	60	
ST12	Arnstein Arnebergs vei 30	2024-10-07 14:30:00	72,1	84,4	-6,0	60	
ST11	Professor Kohts vei 27	2024-10-07 14:30:00	63,7	72,7	-6,0	60	
ST09	Professor Kohts vei 109	2024-10-07 14:30:00	66,0	78,8	-6,0	60	
ST07	Kveldsro Terrasse 11A	2024-10-07 14:00:00	62,6	67,0	-6,0	60	
ST08	Kveldsro Terrasse 3	2024-10-07 14:00:00	62,0	80,6	-6,0	60	
ST03	Holtet 18	2024-10-07 14:00:00	71,8	76,8	0,0	60	
ST01	Oksenøyveien 25	2024-10-07 14:00:00	54,6	64,3	-6,0	60	
ST02	Professor Kohts vei 60A	2024-10-07 14:00:00	65,0	68,4	-6,0	60	
ST13	Kveldsrosvingen 1	2024-10-07 14:00:00	77,4	89,6	-6,0	60	
ST12	Arnstein Arnebergs vei 30	2024-10-07 14:00:00	72,0	87,9	-6,0	60	
ST11	Professor Kohts vei 27	2024-10-07 14:00:00	63,7	77,4	-6,0	60	
ST09	Professor Kohts vei 109	2024-10-07 14:00:00	64,4	78,7	-6,0	60	
ST07	Kveldsro Terrasse 11A	2024-10-07 13:30:00	63,3	78,0	-6,0	60	
ST08	Kveldsro Terrasse 3	2024-10-07 13:30:00	62,4	76,6	-6,0	60	
ST03	Holtet 18	2024-10-07 13:30:00	73,0	78,0	0,0	60	
ST01	Oksenøyveien 25	2024-10-07 13:30:00	55,5	69,1	-6,0	60	
ST02	Professor Kohts vei 60A	2024-10-07 13:30:00	64,9	70,5	-6,0	60	
ST13	Kveldsrosvingen 1	2024-10-07 13:30:00	76,2	88,7	-6,0	60	
ST12	Arnstein Arnebergs vei 30	2024-10-07 13:30:00	72,7	82,1	-6,0	60	
ST11	Professor Kohts vei 27	2024-10-07 13:30:00	62,9	74,7	-6,0	60	
ST09	Professor Kohts vei 109	2024-10-07 13:30:00	65,8	83,9	-6,0	60	
ST07	Kveldsro Terrasse 11A	2024-10-07 13:00:00	63,9	67,5	-6,0	60	
ST08	Kveldsro Terrasse 3	2024-10-07 13:00:00	63,7	78,0	-6,0	60	
ST03	Holtet 18	2024-10-07 13:00:00	73,1	76,9	0,0	60	
ST01	Oksenøyveien 25	2024-10-07 13:00:00	55,9	69,4	-6,0	60	
ST02	Professor Kohts vei 60A	2024-10-07 13:00:00	64,8	75,4	-6,0	60	
ST13	Kveldsrosvingen 1	2024-10-07 13:00:00	75,1	89,7	-6,0	60	
ST12	Arnstein Arnebergs vei 30	2024-10-07 13:00:00	72,3	80,9	-6,0	60	
ST11	Professor Kohts vei 27	2024-10-07 13:00:00	62,9	72,6	-6,0	60	
ST09	Professor Kohts vei 109	2024-10-07 13:00:00	67,7	80,9	-6,0	60	
ST07	Kveldsro Terrasse 11A	2024-10-07 12:30:00	63,3	67,6	-6,0	60	
ST08	Kveldsro Terrasse 3	2024-10-07 12:30:00	61,3	71,9	-6,0	60	
ST03	Holtet 18	2024-10-07 12:30:00	73,0	89,5	0,0	60	
ST01	Oksenøyveien 25	2024-10-07 12:30:00	54,9	66,7	-6,0	60	
ST02	Professor Kohts vei 60A	2024-10-07 12:30:00	64,6	69,1	-6,0	60	
ST13	Kveldsrosvingen 1	2024-10-07 12:30:00	68,6	84,9	-6,0	60	
ST12	Arnstein Arnebergs vei 30	2024-10-07 12:30:00	72,3	81,9	-6,0	60	
ST11	Professor Kohts vei 27	2024-10-07 12:30:00	63,0	73,5	-6,0	60	
ST09	Professor Kohts vei 109	2024-10-07 12:30:00	66,0	74,3	-6,0	60	

Namn	Adress	Datum	LEQ dBa	LMAX dBa	dbOffset	Larm	Kommentar
ST07	Kveldsro Terrasse 11A	2024-10-07 12:00:00	63,2	75,9	-6,0	60	
ST08	Kveldsro Terrasse 3	2024-10-07 12:00:00	62,2	77,4	-6,0	60	
ST03	Holtet 18	2024-10-07 12:00:00	72,7	82,5	0,0	60	
ST01	Oksenøyveien 25	2024-10-07 12:00:00	53,8	65,0	-6,0	60	
ST02	Professor Kohts vei 60A	2024-10-07 12:00:00	64,4	69,0	-6,0	60	
ST13	Kveldsrovingen 1	2024-10-07 12:00:00	70,4	88,0	-6,0	60	
ST12	Arnstein Arnebergs vei 30	2024-10-07 12:00:00	72,5	80,5	-6,0	60	
ST11	Professor Kohts vei 27	2024-10-07 12:00:00	62,5	75,9	-6,0	60	
ST09	Professor Kohts vei 109	2024-10-07 12:00:00	66,2	83,1	-6,0	60	
ST07	Kveldsro Terrasse 11A	2024-10-07 11:30:00	62,5	66,7	-6,0	60	
ST08	Kveldsro Terrasse 3	2024-10-07 11:30:00	59,5	67,4	-6,0	60	
ST03	Holtet 18	2024-10-07 11:30:00	72,4	78,7	0,0	60	
ST01	Oksenøyveien 25	2024-10-07 11:30:00	53,8	74,0	-6,0	60	
ST02	Professor Kohts vei 60A	2024-10-07 11:30:00	64,1	72,9	-6,0	60	
ST13	Kveldsrovingen 1	2024-10-07 11:30:00	64,9	78,7	-6,0	60	
ST12	Arnstein Arnebergs vei 30	2024-10-07 11:30:00	72,3	79,2	-6,0	60	
ST11	Professor Kohts vei 27	2024-10-07 11:30:00	62,6	74,0	-6,0	60	
ST09	Professor Kohts vei 109	2024-10-07 11:30:00	65,6	83,6	-6,0	60	
ST07	Kveldsro Terrasse 11A	2024-10-07 11:00:00	62,5	70,2	-6,0	60	
ST08	Kveldsro Terrasse 3	2024-10-07 11:00:00	59,4	71,0	-6,0	60	
ST03	Holtet 18	2024-10-07 11:00:00	72,5	78,1	0,0	60	
ST01	Oksenøyveien 25	2024-10-07 11:00:00	53,7	66,0	-6,0	60	
ST02	Professor Kohts vei 60A	2024-10-07 11:00:00	64,1	70,2	-6,0	60	
ST13	Kveldsrovingen 1	2024-10-07 11:00:00	68,2	81,2	-6,0	60	
ST12	Arnstein Arnebergs vei 30	2024-10-07 11:00:00	72,6	80,1	-6,0	60	
ST11	Professor Kohts vei 27	2024-10-07 11:00:00	62,1	71,0	-6,0	60	
ST09	Professor Kohts vei 109	2024-10-07 11:00:00	63,6	72,8	-6,0	60	
ST07	Kveldsro Terrasse 11A	2024-10-07 10:30:00	63,1	74,3	-6,0	60	
ST08	Kveldsro Terrasse 3	2024-10-07 10:30:00	60,8	71,3	-6,0	60	
ST03	Holtet 18	2024-10-07 10:30:00	73,0	83,9	0,0	60	
ST01	Oksenøyveien 25	2024-10-07 10:30:00	55,6	76,5	-6,0	60	
ST02	Professor Kohts vei 60A	2024-10-07 10:30:00	64,2	68,7	-6,0	60	
ST13	Kveldsrovingen 1	2024-10-07 10:30:00	68,6	83,6	-6,0	60	
ST12	Arnstein Arnebergs vei 30	2024-10-07 10:30:00	72,5	81,6	-6,0	60	
ST11	Professor Kohts vei 27	2024-10-07 10:30:00	62,4	72,8	-6,0	60	
ST09	Professor Kohts vei 109	2024-10-07 10:30:00	64,6	76,4	-6,0	60	
ST07	Kveldsro Terrasse 11A	2024-10-07 10:00:00	61,6	67,0	-6,0	60	
ST08	Kveldsro Terrasse 3	2024-10-07 10:00:00	59,7	70,4	-6,0	60	
ST03	Holtet 18	2024-10-07 10:00:00	71,8	84,9	0,0	60	
ST01	Oksenøyveien 25	2024-10-07 10:00:00	54,8	69,0	-6,0	60	
ST02	Professor Kohts vei 60A	2024-10-07 10:00:00	64,2	70,3	-6,0	60	
ST13	Kveldsrovingen 1	2024-10-07 10:00:00	68,3	83,6	-6,0	60	
ST12	Arnstein Arnebergs vei 30	2024-10-07 10:00:00	72,7	79,7	-6,0	60	
ST11	Professor Kohts vei 27	2024-10-07 10:00:00	63,1	74,2	-6,0	60	

Namn	Adress	Datum	LEQ dBa	LMAX dBa	dbOffset	Larm	Kommentar
ST09	Professor Kohts vei 109	2024-10-07 10:00:00	64,4	77,9	-6,0	60	
ST07	Kveldsro Terrasse 11A	2024-10-07 09:30:00	60,8	65,8	-6,0	60	
ST08	Kveldsro Terrasse 3	2024-10-07 09:30:00	59,7	70,1	-6,0	60	
ST03	Holtet 18	2024-10-07 09:30:00	71,7	77,9	0,0	60	
ST01	Oksenøyveien 25	2024-10-07 09:30:00	55,2	67,3	-6,0	60	
ST02	Professor Kohts vei 60A	2024-10-07 09:30:00	64,6	68,9	-6,0	60	
ST13	Kveldsrosvingen 1	2024-10-07 09:30:00	68,5	86,6	-6,0	60	
ST12	Arnstein Arnebergs vei 30	2024-10-07 09:30:00	73,1	79,1	-6,0	60	
ST11	Professor Kohts vei 27	2024-10-07 09:30:00	64,0	74,9	-6,0	60	
ST09	Professor Kohts vei 109	2024-10-07 09:30:00	63,9	79,0	-6,0	60	
ST08	Kveldsro Terrasse 3	2024-10-07 09:00:00	59,5	69,7	-6,0	60	
ST03	Holtet 18	2024-10-07 09:00:00	72,5	77,1	0,0	60	
ST01	Oksenøyveien 25	2024-10-07 09:00:00	56,9	73,1	-6,0	60	
ST02	Professor Kohts vei 60A	2024-10-07 09:00:00	64,0	71,5	-6,0	60	
ST13	Kveldsrosvingen 1	2024-10-07 09:00:00	70,0	86,7	-6,0	60	
ST12	Arnstein Arnebergs vei 30	2024-10-07 09:00:00	72,2	78,5	-6,0	60	
ST11	Professor Kohts vei 27	2024-10-07 09:00:00	64,6	75,7	-6,0	60	
ST09	Professor Kohts vei 109	2024-10-07 09:00:00	63,8	78,0	-6,0	60	
ST07	Kveldsro Terrasse 11A	2024-10-07 09:00:00	61,4	66,0	-6,0	60	
ST08	Kveldsro Terrasse 3	2024-10-07 08:30:00	59,3	69,4	-6,0	60	
ST03	Holtet 18	2024-10-07 08:30:00	72,7	77,2	0,0	60	
ST01	Oksenøyveien 25	2024-10-07 08:30:00	55,9	73,3	-6,0	60	
ST02	Professor Kohts vei 60A	2024-10-07 08:30:00	64,0	68,9	-6,0	60	
ST13	Kveldsrosvingen 1	2024-10-07 08:30:00	70,9	92,1	-6,0	60	
ST12	Arnstein Arnebergs vei 30	2024-10-07 08:30:00	72,4	78,5	-6,0	60	
ST11	Professor Kohts vei 27	2024-10-07 08:30:00	65,7	79,2	-6,0	60	
ST09	Professor Kohts vei 109	2024-10-07 08:30:00	64,3	76,6	-6,0	60	
ST07	Kveldsro Terrasse 11A	2024-10-07 08:30:00	61,2	72,9	-6,0	60	
ST08	Kveldsro Terrasse 3	2024-10-07 08:00:00	60,2	69,2	-6,0	60	
ST03	Holtet 18	2024-10-07 08:00:00	72,9	77,9	0,0	60	
ST01	Oksenøyveien 25	2024-10-07 08:00:00	56,2	67,2	-6,0	60	
ST02	Professor Kohts vei 60A	2024-10-07 08:00:00	64,3	69,1	-6,0	60	
ST13	Kveldsrosvingen 1	2024-10-07 08:00:00	68,8	87,5	-6,0	60	
ST12	Arnstein Arnebergs vei 30	2024-10-07 08:00:00	72,2	81,5	-6,0	60	
ST11	Professor Kohts vei 27	2024-10-07 08:00:00	65,1	75,9	-6,0	60	
ST09	Professor Kohts vei 109	2024-10-07 08:00:00	64,9	77,9	-6,0	60	
ST07	Kveldsro Terrasse 11A	2024-10-07 08:00:00	61,8	67,6	-6,0	60	
ST08	Kveldsro Terrasse 3	2024-10-07 07:30:00	59,9	71,2	-6,0	60	
ST03	Holtet 18	2024-10-07 07:30:00	73,7	78,6	0,0	60	
ST01	Oksenøyveien 25	2024-10-07 07:30:00	56,1	65,2	-6,0	60	
ST02	Professor Kohts vei 60A	2024-10-07 07:30:00	64,4	68,6	-6,0	60	
ST13	Kveldsrosvingen 1	2024-10-07 07:30:00	69,1	85,8	-6,0	60	
ST12	Arnstein Arnebergs vei 30	2024-10-07 07:30:00	72,3	82,9	-6,0	60	
ST11	Professor Kohts vei 27	2024-10-07 07:30:00	64,8	73,3	-6,0	60	

Namn	Adress	Datum	LEQ dBa	LMAX dBa	dbOffset	Larm	Kommentar
ST09	Professor Kohts vei 109	2024-10-07 07:30:00	64,0	75,9	-6,0	60	
ST07	Kveldsro Terrasse 11A	2024-10-07 07:30:00	62,6	67,1	-6,0	60	
ST08	Kveldsro Terrasse 3	2024-10-07 07:00:00	57,1	69,4	-6,0	60	
ST03	Holtet 18	2024-10-07 07:00:00	72,1	88,0	0,0	60	
ST01	Oksenøyveien 25	2024-10-07 07:00:00	54,4	66,5	-6,0	60	
ST02	Professor Kohts vei 60A	2024-10-07 07:00:00	62,7	74,8	-6,0	60	
ST13	Kveldsrosvingen 1	2024-10-07 07:00:00	62,3	81,9	-6,0	60	
ST12	Arnstein Arnebergs vei 30	2024-10-07 07:00:00	72,3	77,4	-6,0	60	
ST11	Professor Kohts vei 27	2024-10-07 07:00:00	64,2	72,6	-6,0	60	
ST09	Professor Kohts vei 109	2024-10-07 07:00:00	62,3	75,9	-6,0	60	
ST07	Kveldsro Terrasse 11A	2024-10-07 07:00:00	60,8	70,8	-6,0	60	
ST08	Kveldsro Terrasse 3	2024-10-07 06:30:00	56,5	62,1	-6,0	45	
ST03	Holtet 18	2024-10-07 06:30:00	71,8	77,0	0,0	45	
ST01	Oksenøyveien 25	2024-10-07 06:30:00	54,1	64,5	-6,0	45	
ST02	Professor Kohts vei 60A	2024-10-07 06:30:00	62,9	67,6	-6,0	45	
ST13	Kveldsrosvingen 1	2024-10-07 06:30:00	57,2	67,7	-6,0	45	
ST12	Arnstein Arnebergs vei 30	2024-10-07 06:30:00	72,3	78,3	-6,0	45	
ST11	Professor Kohts vei 27	2024-10-07 06:30:00	62,2	73,0	-6,0	45	
ST09	Professor Kohts vei 109	2024-10-07 06:30:00	61,5	67,2	-6,0	45	
ST07	Kveldsro Terrasse 11A	2024-10-07 06:30:00	61,0	68,6	-6,0	45	
ST08	Kveldsro Terrasse 3	2024-10-07 06:00:00	58,0	62,1	-6,0	45	
ST03	Holtet 18	2024-10-07 06:00:00	73,5	78,4	0,0	45	
ST01	Oksenøyveien 25	2024-10-07 06:00:00	55,0	62,6	-6,0	45	
ST02	Professor Kohts vei 60A	2024-10-07 06:00:00	61,8	68,6	-6,0	45	
ST13	Kveldsrosvingen 1	2024-10-07 06:00:00	58,4	62,0	-6,0	45	
ST12	Arnstein Arnebergs vei 30	2024-10-07 06:00:00	72,1	81,2	-6,0	45	
ST11	Professor Kohts vei 27	2024-10-07 06:00:00	61,1	76,6	-6,0	45	
ST09	Professor Kohts vei 109	2024-10-07 06:00:00	63,1	67,6	-6,0	45	
ST07	Kveldsro Terrasse 11A	2024-10-07 06:00:00	62,7	66,6	-6,0	45	
ST08	Kveldsro Terrasse 3	2024-10-07 05:30:00	55,7	60,8	-6,0	45	
ST03	Holtet 18	2024-10-07 05:30:00	70,4	77,2	0,0	45	
ST01	Oksenøyveien 25	2024-10-07 05:30:00	51,7	60,7	-6,0	45	
ST02	Professor Kohts vei 60A	2024-10-07 05:30:00	59,2	66,8	-6,0	45	
ST13	Kveldsrosvingen 1	2024-10-07 05:30:00	56,0	61,4	-6,0	45	
ST12	Arnstein Arnebergs vei 30	2024-10-07 05:30:00	69,4	78,6	-6,0	45	
ST11	Professor Kohts vei 27	2024-10-07 05:30:00	55,5	82,4	-6,0	45	
ST09	Professor Kohts vei 109	2024-10-07 05:30:00	60,8	69,5	-6,0	45	
ST07	Kveldsro Terrasse 11A	2024-10-07 05:30:00	60,5	66,1	-6,0	45	
ST08	Kveldsro Terrasse 3	2024-10-07 05:00:00	52,8	59,6	-6,0	45	
ST03	Holtet 18	2024-10-07 05:00:00	67,0	75,5	0,0	45	
ST01	Oksenøyveien 25	2024-10-07 05:00:00	47,9	62,3	-6,0	45	
ST02	Professor Kohts vei 60A	2024-10-07 05:00:00	56,9	66,0	-6,0	45	
ST13	Kveldsrosvingen 1	2024-10-07 05:00:00	53,3	61,1	-6,0	45	
ST12	Arnstein Arnebergs vei 30	2024-10-07 05:00:00	66,0	82,7	-6,0	45	

Namn	Adress	Datum	LEQ dBa	LMAX dBa	dbOffset	Larm	Kommentar
ST11	Professor Kohts vei 27	2024-10-07 05:00:00	53,6	72,9	-6,0	45	
ST09	Professor Kohts vei 109	2024-10-07 05:00:00	58,0	67,2	-6,0	45	
ST07	Kveldsro Terrasse 11A	2024-10-07 05:00:00	57,6	64,1	-6,0	45	
ST08	Kveldsro Terrasse 3	2024-10-07 04:30:00	51,0	59,8	-6,0	45	
ST03	Holtet 18	2024-10-07 04:30:00	65,1	77,1	0,0	45	
ST01	Oksenøyveien 25	2024-10-07 04:30:00	46,6	57,0	-6,0	45	
ST02	Professor Kohts vei 60A	2024-10-07 04:30:00	54,8	66,3	-6,0	45	
ST13	Kveldsrosvingen 1	2024-10-07 04:30:00	51,8	61,3	-6,0	45	
ST12	Arnstein Arnebergs vei 30	2024-10-07 04:30:00	64,3	78,4	-6,0	45	
ST11	Professor Kohts vei 27	2024-10-07 04:30:00	50,3	68,4	-6,0	45	
ST09	Professor Kohts vei 109	2024-10-07 04:30:00	55,8	65,3	-6,0	45	
ST07	Kveldsro Terrasse 11A	2024-10-07 04:30:00	55,5	64,0	-6,0	45	
ST08	Kveldsro Terrasse 3	2024-10-07 04:00:00	50,0	59,1	-6,0	45	
ST03	Holtet 18	2024-10-07 04:00:00	63,8	76,4	0,0	45	
ST01	Oksenøyveien 25	2024-10-07 04:00:00	46,1	57,3	-6,0	45	
ST02	Professor Kohts vei 60A	2024-10-07 04:00:00	53,8	64,8	-6,0	45	
ST13	Kveldsrosvingen 1	2024-10-07 04:00:00	50,9	60,8	-6,0	45	
ST12	Arnstein Arnebergs vei 30	2024-10-07 04:00:00	63,2	78,1	-6,0	45	
ST11	Professor Kohts vei 27	2024-10-07 04:00:00	49,9	66,6	-6,0	45	
ST09	Professor Kohts vei 109	2024-10-07 04:00:00	54,7	65,4	-6,0	45	
ST07	Kveldsro Terrasse 11A	2024-10-07 04:00:00	54,3	63,8	-6,0	45	
ST08	Kveldsro Terrasse 3	2024-10-07 03:30:00	47,5	57,2	-6,0	45	
ST03	Holtet 18	2024-10-07 03:30:00	61,2	75,6	0,0	45	
ST01	Oksenøyveien 25	2024-10-07 03:30:00	42,8	54,9	-6,0	45	
ST02	Professor Kohts vei 60A	2024-10-07 03:30:00	51,2	62,0	-6,0	45	
ST13	Kveldsrosvingen 1	2024-10-07 03:30:00	48,8	58,3	-6,0	45	
ST12	Arnstein Arnebergs vei 30	2024-10-07 03:30:00	60,4	77,0	-6,0	45	
ST11	Professor Kohts vei 27	2024-10-07 03:30:00	44,3	56,9	-6,0	45	
ST09	Professor Kohts vei 109	2024-10-07 03:30:00	52,3	64,1	-6,0	45	
ST07	Kveldsro Terrasse 11A	2024-10-07 03:30:00	51,9	62,1	-6,0	45	
ST08	Kveldsro Terrasse 3	2024-10-07 03:00:00	46,0	58,0	-6,0	45	
ST03	Holtet 18	2024-10-07 03:00:00	59,3	74,5	0,0	45	
ST01	Oksenøyveien 25	2024-10-07 03:00:00	41,9	57,3	-6,0	45	
ST02	Professor Kohts vei 60A	2024-10-07 03:00:00	48,9	61,7	-6,0	45	
ST13	Kveldsrosvingen 1	2024-10-07 03:00:00	47,8	59,8	-6,0	45	
ST12	Arnstein Arnebergs vei 30	2024-10-07 03:00:00	58,9	76,2	-6,0	45	
ST11	Professor Kohts vei 27	2024-10-07 03:00:00	48,1	66,9	-6,0	45	
ST09	Professor Kohts vei 109	2024-10-07 03:00:00	50,8	66,1	-6,0	45	
ST07	Kveldsro Terrasse 11A	2024-10-07 03:00:00	50,4	63,7	-6,0	45	
ST08	Kveldsro Terrasse 3	2024-10-07 02:30:00	47,7	58,2	-6,0	45	
ST03	Holtet 18	2024-10-07 02:30:00	62,4	73,6	0,0	45	
ST01	Oksenøyveien 25	2024-10-07 02:30:00	43,2	56,8	-6,0	45	
ST02	Professor Kohts vei 60A	2024-10-07 02:30:00	53,3	65,4	-6,0	45	
ST13	Kveldsrosvingen 1	2024-10-07 02:30:00	49,8	58,5	-6,0	45	

Namn	Adress	Datum	LEQ dBa	LMAX dBa	dbOffset	Larm	Kommentar
ST12	Arnstein Arnebergs vei 30	2024-10-07 02:30:00	61,4	77,1	-6,0	45	
ST11	Professor Kohts vei 27	2024-10-07 02:30:00	49,1	68,3	-6,0	45	
ST09	Professor Kohts vei 109	2024-10-07 02:30:00	52,8	64,1	-6,0	45	
ST07	Kveldsro Terrasse 11A	2024-10-07 02:30:00	52,5	63,1	-6,0	45	
ST08	Kveldsro Terrasse 3	2024-10-07 02:00:00	47,1	59,4	-6,0	45	
ST03	Holtet 18	2024-10-07 02:00:00	62,3	75,8	0,0	45	
ST01	Oksenøyveien 25	2024-10-07 02:00:00	42,6	56,7	-6,0	45	
ST02	Professor Kohts vei 60A	2024-10-07 02:00:00	53,3	65,1	-6,0	45	
ST13	Kveldsrosvingen 1	2024-10-07 02:00:00	49,8	60,3	-6,0	45	
ST12	Arnstein Arnebergs vei 30	2024-10-07 02:00:00	61,1	75,6	-6,0	45	
ST11	Professor Kohts vei 27	2024-10-07 02:00:00	48,7	67,5	-6,0	45	
ST09	Professor Kohts vei 109	2024-10-07 02:00:00	52,2	65,1	-6,0	45	
ST07	Kveldsro Terrasse 11A	2024-10-07 02:00:00	52,1	63,6	-6,0	45	
ST08	Kveldsro Terrasse 3	2024-10-07 01:30:00	47,2	58,7	-6,0	45	
ST03	Holtet 18	2024-10-07 01:30:00	62,8	75,8	0,0	45	
ST01	Oksenøyveien 25	2024-10-07 01:30:00	43,1	57,4	-6,0	45	
ST02	Professor Kohts vei 60A	2024-10-07 01:30:00	53,5	64,4	-6,0	45	
ST13	Kveldsrosvingen 1	2024-10-07 01:30:00	50,2	60,3	-6,0	45	
ST12	Arnstein Arnebergs vei 30	2024-10-07 01:30:00	61,8	77,4	-6,0	45	
ST11	Professor Kohts vei 27	2024-10-07 01:30:00	50,1	69,1	-6,0	45	
ST09	Professor Kohts vei 109	2024-10-07 01:30:00	52,7	64,8	-6,0	45	
ST07	Kveldsro Terrasse 11A	2024-10-07 01:30:00	52,7	63,9	-6,0	45	
ST08	Kveldsro Terrasse 3	2024-10-07 01:00:00	47,9	57,2	-6,0	45	
ST03	Holtet 18	2024-10-07 01:00:00	63,0	73,4	0,0	45	
ST01	Oksenøyveien 25	2024-10-07 01:00:00	42,6	57,5	-6,0	45	
ST02	Professor Kohts vei 60A	2024-10-07 01:00:00	53,6	65,9	-6,0	45	
ST13	Kveldsrosvingen 1	2024-10-07 01:00:00	50,6	59,8	-6,0	45	
ST12	Arnstein Arnebergs vei 30	2024-10-07 01:00:00	61,7	77,2	-6,0	45	
ST11	Professor Kohts vei 27	2024-10-07 01:00:00	51,0	68,5	-6,0	45	
ST09	Professor Kohts vei 109	2024-10-07 01:00:00	53,0	62,9	-6,0	45	
ST07	Kveldsro Terrasse 11A	2024-10-07 01:00:00	53,1	63,7	-6,0	45	
ST08	Kveldsro Terrasse 3	2024-10-07 00:30:00	49,4	59,5	-6,0	45	
ST03	Holtet 18	2024-10-07 00:30:00	63,9	74,9	0,0	45	
ST01	Oksenøyveien 25	2024-10-07 00:30:00	43,4	59,7	-6,0	45	
ST02	Professor Kohts vei 60A	2024-10-07 00:30:00	53,9	65,6	-6,0	45	
ST13	Kveldsrosvingen 1	2024-10-07 00:30:00	51,6	60,4	-6,0	45	
ST12	Arnstein Arnebergs vei 30	2024-10-07 00:30:00	63,1	76,0	-6,0	45	
ST11	Professor Kohts vei 27	2024-10-07 00:30:00	53,2	70,6	-6,0	45	
ST09	Professor Kohts vei 109	2024-10-07 00:30:00	54,6	65,7	-6,0	45	
ST07	Kveldsro Terrasse 11A	2024-10-07 00:30:00	54,3	63,6	-6,0	45	
ST08	Kveldsro Terrasse 3	2024-10-07 00:00:00	50,8	61,0	-6,0	45	
ST03	Holtet 18	2024-10-07 00:00:00	65,4	74,9	0,0	45	
ST01	Oksenøyveien 25	2024-10-07 00:00:00	44,7	58,4	-6,0	45	
ST02	Professor Kohts vei 60A	2024-10-07 00:00:00	55,9	64,7	-6,0	45	

Namn	Adress	Datum	LEQ dBa	LMAX dBa	dbOffset	Larm	Kommentar
ST13	Kveldsrosvingen 1	2024-10-07 00:00:00	53,1	61,5	-6,0	45	
ST12	Arnstein Arnebergs vei 30	2024-10-07 00:00:00	64,5	80,5	-6,0	45	
ST11	Professor Kohts vei 27	2024-10-07 00:00:00	53,1	69,4	-6,0	45	
ST09	Professor Kohts vei 109	2024-10-07 00:00:00	55,9	66,2	-6,0	45	
ST07	Kveldsro Terrasse 11A	2024-10-07 00:00:00	55,8	65,4	-6,0	45	