

Mätperiod: 2024-10-14 00:00:00 - 2024-10-20 00:00:00

Kommentar: 2024, uke 42

◆ ST13 ◆ ST01 ◆ ST02 ◆ ST03 ◆ ST07 ◆ ST12 ◆ ST11 ◆ ST09 ◆ ST08 ◆ ST01 Alarm ◆ ST02 Alarm
◆ ST03 Alarm ◆ ST07 Alarm ◆ ST08 Alarm ◆ ST09 Alarm ◆ ST11 Alarm ◆ ST12 Alarm ◆ ST13 Alarm

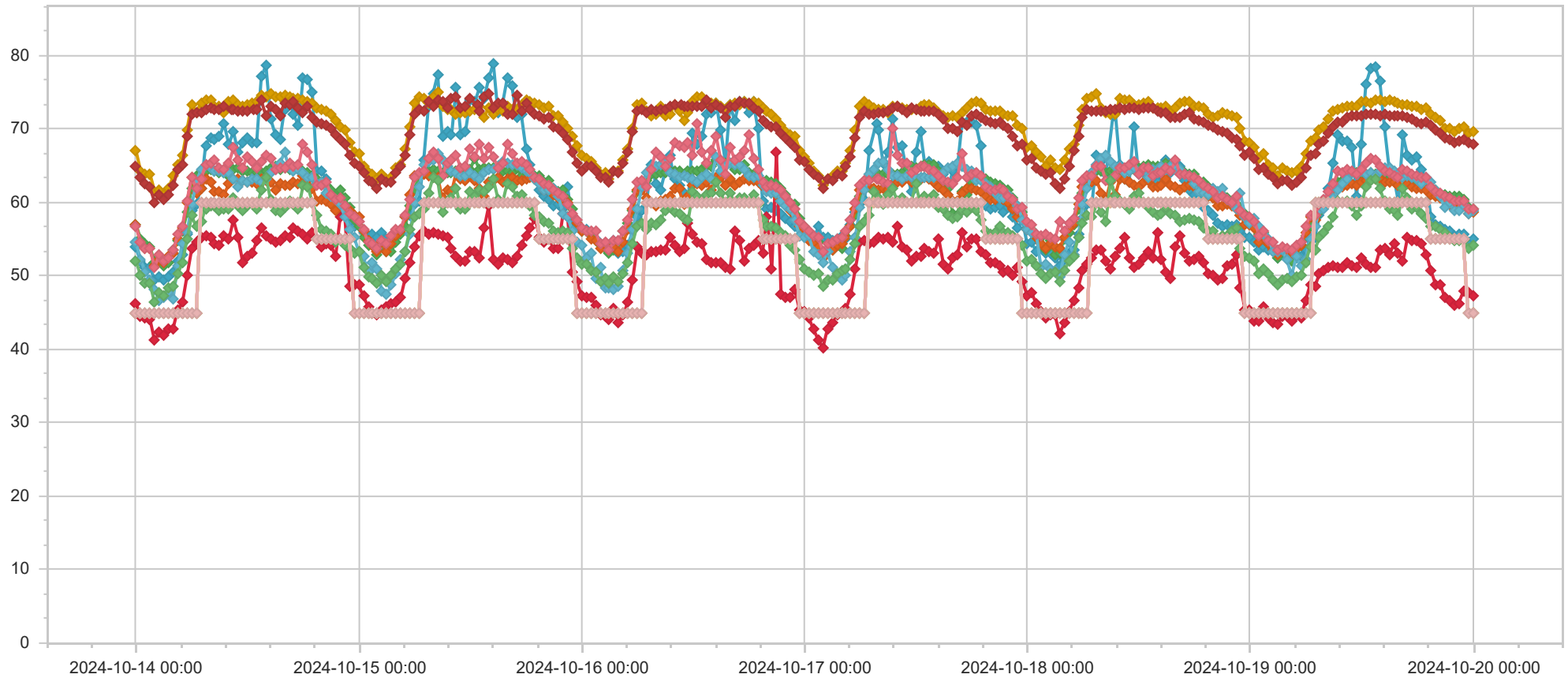

Namn	Adress	Datum	LEQ dBa	LMAX dBa	dbOffset	Larm	Kommentar
ST13	Kveldsrosvingen 1	2024-10-20 00:00:00	55,0	59,0	-6,0	45	
ST01	Oksenøyveien 25	2024-10-20 00:00:00	47,2	59,6	-6,0	45	
ST02	Professor Kohts vei 60A	2024-10-20 00:00:00	59,2	65,6	-6,0	45	
ST03	Holtet 18	2024-10-20 00:00:00	69,7	76,1	0,0	45	
ST07	Kveldsro Terrasse 11A	2024-10-20 00:00:00	58,7	64,4	-6,0	45	
ST12	Arnstein Arnebergs vei 30	2024-10-20 00:00:00	68,0	74,8	-6,0	45	
ST11	Professor Kohts vei 27	2024-10-20 00:00:00	58,8	70,2	-6,0	45	
ST09	Professor Kohts vei 109	2024-10-20 00:00:00	59,2	64,2	-6,0	45	
ST08	Kveldsro Terrasse 3	2024-10-20 00:00:00	54,2	59,8	-6,0	45	
ST13	Kveldsrosvingen 1	2024-10-19 23:30:00	54,7	58,9	-6,0	45	
ST01	Oksenøyveien 25	2024-10-19 23:30:00	47,8	57,3	-6,0	45	
ST02	Professor Kohts vei 60A	2024-10-19 23:30:00	59,4	66,8	-6,0	45	
ST03	Holtet 18	2024-10-19 23:30:00	69,5	78,4	0,0	45	
ST07	Kveldsro Terrasse 11A	2024-10-19 23:30:00	58,5	65,3	-6,0	45	
ST12	Arnstein Arnebergs vei 30	2024-10-19 23:30:00	68,1	77,7	-6,0	45	
ST11	Professor Kohts vei 27	2024-10-19 23:30:00	58,6	74,3	-6,0	45	
ST09	Professor Kohts vei 109	2024-10-19 23:30:00	59,2	71,6	-6,0	45	
ST08	Kveldsro Terrasse 3	2024-10-19 23:30:00	53,8	60,1	-6,0	45	
ST13	Kveldsrosvingen 1	2024-10-19 23:00:00	55,7	61,5	-6,0	55	
ST01	Oksenøyveien 25	2024-10-19 23:00:00	47,9	59,2	-6,0	55	
ST02	Professor Kohts vei 60A	2024-10-19 23:00:00	60,5	67,8	-6,0	55	
ST03	Holtet 18	2024-10-19 23:00:00	70,4	82,2	0,0	55	
ST07	Kveldsro Terrasse 11A	2024-10-19 23:00:00	59,5	71,8	-6,0	55	
ST12	Arnstein Arnebergs vei 30	2024-10-19 23:00:00	68,7	85,7	-6,0	55	
ST11	Professor Kohts vei 27	2024-10-19 23:00:00	59,7	72,2	-6,0	55	
ST09	Professor Kohts vei 109	2024-10-19 23:00:00	60,1	70,7	-6,0	55	
ST08	Kveldsro Terrasse 3	2024-10-19 23:00:00	54,8	66,3	-6,0	55	
ST13	Kveldsrosvingen 1	2024-10-19 22:30:00	55,6	61,6	-6,0	55	
ST01	Oksenøyveien 25	2024-10-19 22:30:00	46,3	61,1	-6,0	55	
ST02	Professor Kohts vei 60A	2024-10-19 22:30:00	60,9	65,2	-6,0	55	
ST03	Holtet 18	2024-10-19 22:30:00	70,0	75,1	0,0	55	
ST07	Kveldsro Terrasse 11A	2024-10-19 22:30:00	59,4	72,4	-6,0	55	
ST12	Arnstein Arnebergs vei 30	2024-10-19 22:30:00	68,5	76,1	-6,0	55	
ST11	Professor Kohts vei 27	2024-10-19 22:30:00	59,0	71,6	-6,0	55	
ST09	Professor Kohts vei 109	2024-10-19 22:30:00	60,2	65,6	-6,0	55	
ST08	Kveldsro Terrasse 3	2024-10-19 22:30:00	54,9	60,6	-6,0	55	
ST13	Kveldsrosvingen 1	2024-10-19 22:00:00	55,5	59,7	-6,0	55	
ST01	Oksenøyveien 25	2024-10-19 22:00:00	46,1	56,0	-6,0	55	
ST02	Professor Kohts vei 60A	2024-10-19 22:00:00	60,8	66,9	-6,0	55	
ST03	Holtet 18	2024-10-19 22:00:00	69,8	76,5	0,0	55	
ST07	Kveldsro Terrasse 11A	2024-10-19 22:00:00	59,2	68,0	-6,0	55	
ST12	Arnstein Arnebergs vei 30	2024-10-19 22:00:00	68,1	75,6	-6,0	55	
ST11	Professor Kohts vei 27	2024-10-19 22:00:00	58,8	72,6	-6,0	55	
ST09	Professor Kohts vei 109	2024-10-19 22:00:00	60,2	65,7	-6,0	55	

Namn	Adress	Datum	LEQ dBa	LMAX dBa	dbOffset	Larm	Kommentar
ST08	Kveldsro Terrasse 3	2024-10-19 22:00:00	54,8	60,8	-6,0	55	
ST13	Kveldsrosvingen 1	2024-10-19 21:30:00	56,0	59,3	-6,0	55	
ST01	Oksenøyveien 25	2024-10-19 21:30:00	46,6	60,5	-6,0	55	
ST02	Professor Kohts vei 60A	2024-10-19 21:30:00	60,9	68,8	-6,0	55	
ST03	Holtet 18	2024-10-19 21:30:00	70,0	78,5	0,0	55	
ST07	Kveldsro Terrasse 11A	2024-10-19 21:30:00	59,8	64,4	-6,0	55	
ST12	Arnstein Arnebergs vei 30	2024-10-19 21:30:00	68,7	77,7	-6,0	55	
ST11	Professor Kohts vei 27	2024-10-19 21:30:00	60,1	74,3	-6,0	55	
ST09	Professor Kohts vei 109	2024-10-19 21:30:00	60,6	66,4	-6,0	55	
ST08	Kveldsro Terrasse 3	2024-10-19 21:30:00	55,3	60,0	-6,0	55	
ST13	Kveldsrosvingen 1	2024-10-19 21:00:00	56,3	61,5	-6,0	55	
ST01	Oksenøyveien 25	2024-10-19 21:00:00	47,1	57,2	-6,0	55	
ST02	Professor Kohts vei 60A	2024-10-19 21:00:00	61,1	66,1	-6,0	55	
ST03	Holtet 18	2024-10-19 21:00:00	70,1	75,7	0,0	55	
ST07	Kveldsro Terrasse 11A	2024-10-19 21:00:00	60,1	66,1	-6,0	55	
ST12	Arnstein Arnebergs vei 30	2024-10-19 21:00:00	68,8	78,8	-6,0	55	
ST11	Professor Kohts vei 27	2024-10-19 21:00:00	59,3	74,3	-6,0	55	
ST09	Professor Kohts vei 109	2024-10-19 21:00:00	60,9	65,9	-6,0	55	
ST08	Kveldsro Terrasse 3	2024-10-19 21:00:00	55,9	63,0	-6,0	55	
ST13	Kveldsrosvingen 1	2024-10-19 20:30:00	56,7	65,0	-6,0	55	
ST01	Oksenøyveien 25	2024-10-19 20:30:00	48,9	60,0	-6,0	55	
ST02	Professor Kohts vei 60A	2024-10-19 20:30:00	61,0	65,2	-6,0	55	
ST03	Holtet 18	2024-10-19 20:30:00	71,2	81,0	0,0	55	
ST07	Kveldsro Terrasse 11A	2024-10-19 20:30:00	60,6	68,3	-6,0	55	
ST12	Arnstein Arnebergs vei 30	2024-10-19 20:30:00	69,4	82,5	-6,0	55	
ST11	Professor Kohts vei 27	2024-10-19 20:30:00	60,8	73,3	-6,0	55	
ST09	Professor Kohts vei 109	2024-10-19 20:30:00	61,3	75,1	-6,0	55	
ST08	Kveldsro Terrasse 3	2024-10-19 20:30:00	56,4	62,3	-6,0	55	
ST13	Kveldsrosvingen 1	2024-10-19 20:00:00	57,1	67,3	-6,0	55	
ST01	Oksenøyveien 25	2024-10-19 20:00:00	48,9	63,8	-6,0	55	
ST02	Professor Kohts vei 60A	2024-10-19 20:00:00	61,6	67,6	-6,0	55	
ST03	Holtet 18	2024-10-19 20:00:00	71,6	83,2	0,0	55	
ST07	Kveldsro Terrasse 11A	2024-10-19 20:00:00	60,8	68,2	-6,0	55	
ST12	Arnstein Arnebergs vei 30	2024-10-19 20:00:00	69,8	76,0	-6,0	55	
ST11	Professor Kohts vei 27	2024-10-19 20:00:00	61,7	72,4	-6,0	55	
ST09	Professor Kohts vei 109	2024-10-19 20:00:00	61,5	72,8	-6,0	55	
ST08	Kveldsro Terrasse 3	2024-10-19 20:00:00	56,8	64,1	-6,0	55	
ST13	Kveldsrosvingen 1	2024-10-19 19:30:00	58,0	63,6	-6,0	55	
ST01	Oksenøyveien 25	2024-10-19 19:30:00	50,8	61,3	-6,0	55	
ST02	Professor Kohts vei 60A	2024-10-19 19:30:00	62,0	66,1	-6,0	55	
ST03	Holtet 18	2024-10-19 19:30:00	72,1	78,2	0,0	55	
ST07	Kveldsro Terrasse 11A	2024-10-19 19:30:00	61,1	68,5	-6,0	55	
ST12	Arnstein Arnebergs vei 30	2024-10-19 19:30:00	70,6	82,8	-6,0	55	
ST11	Professor Kohts vei 27	2024-10-19 19:30:00	62,8	73,2	-6,0	55	

Namn	Adress	Datum	LEQ dBa	LMAX dBa	dbOffset	Larm	Kommentar
ST09	Professor Kohts vei 109	2024-10-19 19:30:00	62,1	67,9	-6,0	55	
ST08	Kveldsro Terrasse 3	2024-10-19 19:30:00	56,8	65,1	-6,0	55	
ST13	Kveldsrosvingen 1	2024-10-19 19:00:00	63,2	76,4	-6,0	60	
ST01	Oksenøyveien 25	2024-10-19 19:00:00	53,0	66,4	-6,0	60	
ST02	Professor Kohts vei 60A	2024-10-19 19:00:00	62,3	67,2	-6,0	60	
ST03	Holtet 18	2024-10-19 19:00:00	72,9	77,6	0,0	60	
ST07	Kveldsro Terrasse 11A	2024-10-19 19:00:00	61,8	64,9	-6,0	60	
ST12	Arnstein Arnebergs vei 30	2024-10-19 19:00:00	71,0	78,0	-6,0	60	
ST11	Professor Kohts vei 27	2024-10-19 19:00:00	63,4	72,4	-6,0	60	
ST09	Professor Kohts vei 109	2024-10-19 19:00:00	63,3	74,3	-6,0	60	
ST08	Kveldsro Terrasse 3	2024-10-19 19:00:00	57,9	65,5	-6,0	60	
ST13	Kveldsrosvingen 1	2024-10-19 18:30:00	64,5	76,2	-6,0	60	
ST01	Oksenøyveien 25	2024-10-19 18:30:00	54,3	66,5	-6,0	60	
ST02	Professor Kohts vei 60A	2024-10-19 18:30:00	62,7	67,8	-6,0	60	
ST03	Holtet 18	2024-10-19 18:30:00	72,7	76,7	0,0	60	
ST07	Kveldsro Terrasse 11A	2024-10-19 18:30:00	61,9	66,8	-6,0	60	
ST12	Arnstein Arnebergs vei 30	2024-10-19 18:30:00	70,8	78,3	-6,0	60	
ST11	Professor Kohts vei 27	2024-10-19 18:30:00	62,7	72,0	-6,0	60	
ST09	Professor Kohts vei 109	2024-10-19 18:30:00	63,5	69,4	-6,0	60	
ST08	Kveldsro Terrasse 3	2024-10-19 18:30:00	58,6	66,7	-6,0	60	
ST13	Kveldsrosvingen 1	2024-10-19 18:00:00	66,2	77,4	-6,0	60	
ST01	Oksenøyveien 25	2024-10-19 18:00:00	54,9	68,2	-6,0	60	
ST02	Professor Kohts vei 60A	2024-10-19 18:00:00	62,8	71,3	-6,0	60	
ST03	Holtet 18	2024-10-19 18:00:00	73,1	80,2	0,0	60	
ST07	Kveldsro Terrasse 11A	2024-10-19 18:00:00	62,0	71,8	-6,0	60	
ST12	Arnstein Arnebergs vei 30	2024-10-19 18:00:00	70,9	81,6	-6,0	60	
ST11	Professor Kohts vei 27	2024-10-19 18:00:00	63,3	73,2	-6,0	60	
ST09	Professor Kohts vei 109	2024-10-19 18:00:00	63,7	73,2	-6,0	60	
ST08	Kveldsro Terrasse 3	2024-10-19 18:00:00	59,4	66,7	-6,0	60	
ST13	Kveldsrosvingen 1	2024-10-19 17:30:00	65,9	76,3	-6,0	60	
ST01	Oksenøyveien 25	2024-10-19 17:30:00	54,9	67,4	-6,0	60	
ST02	Professor Kohts vei 60A	2024-10-19 17:30:00	63,5	67,3	-6,0	60	
ST03	Holtet 18	2024-10-19 17:30:00	73,0	76,5	0,0	60	
ST07	Kveldsro Terrasse 11A	2024-10-19 17:30:00	62,1	65,8	-6,0	60	
ST12	Arnstein Arnebergs vei 30	2024-10-19 17:30:00	71,4	78,5	-6,0	60	
ST11	Professor Kohts vei 27	2024-10-19 17:30:00	63,4	72,0	-6,0	60	
ST09	Professor Kohts vei 109	2024-10-19 17:30:00	63,9	74,0	-6,0	60	
ST08	Kveldsro Terrasse 3	2024-10-19 17:30:00	59,0	66,7	-6,0	60	
ST13	Kveldsrosvingen 1	2024-10-19 17:00:00	66,3	76,2	-6,0	60	
ST01	Oksenøyveien 25	2024-10-19 17:00:00	55,3	65,8	-6,0	60	
ST02	Professor Kohts vei 60A	2024-10-19 17:00:00	63,8	70,8	-6,0	60	
ST03	Holtet 18	2024-10-19 17:00:00	73,3	77,9	0,0	60	
ST07	Kveldsro Terrasse 11A	2024-10-19 17:00:00	62,7	66,0	-6,0	60	
ST12	Arnstein Arnebergs vei 30	2024-10-19 17:00:00	71,7	81,1	-6,0	60	

Namn	Adress	Datum	LEQ dBa	LMAX dBa	dbOffset	Larm	Kommentar
ST11	Professor Kohts vei 27	2024-10-19 17:00:00	63,7	72,5	-6,0	60	
ST09	Professor Kohts vei 109	2024-10-19 17:00:00	64,4	68,8	-6,0	60	
ST08	Kveldsro Terrasse 3	2024-10-19 17:00:00	60,7	86,0	-6,0	60	
ST13	Kveldsrosvingen 1	2024-10-19 16:30:00	69,1	87,8	-6,0	60	
ST01	Oksenøyveien 25	2024-10-19 16:30:00	52,1	63,7	-6,0	60	
ST02	Professor Kohts vei 60A	2024-10-19 16:30:00	63,7	76,3	-6,0	60	
ST03	Holtet 18	2024-10-19 16:30:00	73,3	82,6	0,0	60	
ST07	Kveldsro Terrasse 11A	2024-10-19 16:30:00	63,6	80,6	-6,0	60	
ST12	Arnstein Arnebergs vei 30	2024-10-19 16:30:00	71,7	79,6	-6,0	60	
ST11	Professor Kohts vei 27	2024-10-19 16:30:00	63,5	80,4	-6,0	60	
ST09	Professor Kohts vei 109	2024-10-19 16:30:00	64,6	81,2	-6,0	60	
ST08	Kveldsro Terrasse 3	2024-10-19 16:30:00	61,8	81,3	-6,0	60	
ST13	Kveldsrosvingen 1	2024-10-19 16:00:00	60,1	81,0	-6,0	60	
ST01	Oksenøyveien 25	2024-10-19 16:00:00	53,1	59,6	-6,0	60	
ST02	Professor Kohts vei 60A	2024-10-19 16:00:00	63,6	68,3	-6,0	60	
ST03	Holtet 18	2024-10-19 16:00:00	73,5	78,5	0,0	60	
ST07	Kveldsro Terrasse 11A	2024-10-19 16:00:00	62,4	68,4	-6,0	60	
ST12	Arnstein Arnebergs vei 30	2024-10-19 16:00:00	71,9	77,8	-6,0	60	
ST11	Professor Kohts vei 27	2024-10-19 16:00:00	63,9	72,8	-6,0	60	
ST09	Professor Kohts vei 109	2024-10-19 16:00:00	63,5	72,5	-6,0	60	
ST08	Kveldsro Terrasse 3	2024-10-19 16:00:00	58,2	69,0	-6,0	60	
ST13	Kveldsrosvingen 1	2024-10-19 15:30:00	63,5	77,7	-6,0	60	
ST01	Oksenøyveien 25	2024-10-19 15:30:00	54,3	67,0	-6,0	60	
ST02	Professor Kohts vei 60A	2024-10-19 15:30:00	63,5	72,7	-6,0	60	
ST03	Holtet 18	2024-10-19 15:30:00	73,7	79,9	0,0	60	
ST07	Kveldsro Terrasse 11A	2024-10-19 15:30:00	62,7	74,4	-6,0	60	
ST12	Arnstein Arnebergs vei 30	2024-10-19 15:30:00	71,8	78,5	-6,0	60	
ST11	Professor Kohts vei 27	2024-10-19 15:30:00	64,3	74,0	-6,0	60	
ST09	Professor Kohts vei 109	2024-10-19 15:30:00	63,7	73,5	-6,0	60	
ST08	Kveldsro Terrasse 3	2024-10-19 15:30:00	58,9	68,8	-6,0	60	
ST13	Kveldsrosvingen 1	2024-10-19 15:00:00	64,7	76,1	-6,0	60	
ST01	Oksenøyveien 25	2024-10-19 15:00:00	52,8	66,0	-6,0	60	
ST02	Professor Kohts vei 60A	2024-10-19 15:00:00	63,3	66,6	-6,0	60	
ST03	Holtet 18	2024-10-19 15:00:00	74,0	95,7	0,0	60	
ST07	Kveldsro Terrasse 11A	2024-10-19 15:00:00	62,8	66,6	-6,0	60	
ST08	Kveldsro Terrasse 3	2024-10-19 15:00:00	59,2	66,4	-6,0	60	
ST12	Arnstein Arnebergs vei 30	2024-10-19 15:00:00	71,9	81,6	-6,0	60	
ST11	Professor Kohts vei 27	2024-10-19 15:00:00	64,8	83,3	-6,0	60	
ST09	Professor Kohts vei 109	2024-10-19 15:00:00	64,2	69,3	-6,0	60	
ST13	Kveldsrosvingen 1	2024-10-19 14:30:00	70,2	84,7	-6,0	60	
ST01	Oksenøyveien 25	2024-10-19 14:30:00	53,7	73,3	-6,0	60	
ST02	Professor Kohts vei 60A	2024-10-19 14:30:00	63,8	72,9	-6,0	60	
ST03	Holtet 18	2024-10-19 14:30:00	73,8	83,2	0,0	60	
ST07	Kveldsro Terrasse 11A	2024-10-19 14:30:00	62,9	76,1	-6,0	60	

Namn	Adress	Datum	LEQ dBa	LMAX dBa	dbOffset	Larm	Kommentar
ST08	Kveldsro Terrasse 3	2024-10-19 14:30:00	60,1	69,6	-6,0	60	
ST12	Arnstein Arnebergs vei 30	2024-10-19 14:30:00	72,1	96,2	-6,0	60	
ST11	Professor Kohts vei 27	2024-10-19 14:30:00	64,6	82,0	-6,0	60	
ST09	Professor Kohts vei 109	2024-10-19 14:30:00	64,2	72,7	-6,0	60	
ST13	Kveldsrosvingen 1	2024-10-19 14:00:00	76,6	89,6	-6,0	60	
ST01	Oksenøyveien 25	2024-10-19 14:00:00	53,6	68,1	-6,0	60	
ST02	Professor Kohts vei 60A	2024-10-19 14:00:00	63,3	67,0	-6,0	60	
ST03	Holtet 18	2024-10-19 14:00:00	74,0	77,5	0,0	60	
ST07	Kveldsro Terrasse 11A	2024-10-19 14:00:00	63,3	72,8	-6,0	60	
ST08	Kveldsro Terrasse 3	2024-10-19 14:00:00	61,9	68,9	-6,0	60	
ST12	Arnstein Arnebergs vei 30	2024-10-19 14:00:00	71,9	79,6	-6,0	60	
ST11	Professor Kohts vei 27	2024-10-19 14:00:00	64,3	73,1	-6,0	60	
ST09	Professor Kohts vei 109	2024-10-19 14:00:00	64,8	73,9	-6,0	60	
ST13	Kveldsrosvingen 1	2024-10-19 13:30:00	78,5	88,1	-6,0	60	
ST01	Oksenøyveien 25	2024-10-19 13:30:00	51,2	57,6	-6,0	60	
ST02	Professor Kohts vei 60A	2024-10-19 13:30:00	63,8	67,4	-6,0	60	
ST03	Holtet 18	2024-10-19 13:30:00	73,9	79,5	0,0	60	
ST07	Kveldsro Terrasse 11A	2024-10-19 13:30:00	63,3	67,2	-6,0	60	
ST08	Kveldsro Terrasse 3	2024-10-19 13:30:00	63,1	68,9	-6,0	60	
ST12	Arnstein Arnebergs vei 30	2024-10-19 13:30:00	72,0	80,2	-6,0	60	
ST11	Professor Kohts vei 27	2024-10-19 13:30:00	63,7	72,9	-6,0	60	
ST09	Professor Kohts vei 109	2024-10-19 13:30:00	65,7	72,4	-6,0	60	
ST13	Kveldsrosvingen 1	2024-10-19 13:00:00	78,2	88,0	-6,0	60	
ST01	Oksenøyveien 25	2024-10-19 13:00:00	51,1	57,7	-6,0	60	
ST02	Professor Kohts vei 60A	2024-10-19 13:00:00	64,0	68,1	-6,0	60	
ST03	Holtet 18	2024-10-19 13:00:00	73,6	77,4	0,0	60	
ST07	Kveldsro Terrasse 11A	2024-10-19 13:00:00	63,2	67,5	-6,0	60	
ST08	Kveldsro Terrasse 3	2024-10-19 13:00:00	63,0	69,4	-6,0	60	
ST12	Arnstein Arnebergs vei 30	2024-10-19 13:00:00	72,0	79,9	-6,0	60	
ST11	Professor Kohts vei 27	2024-10-19 13:00:00	64,0	72,8	-6,0	60	
ST09	Professor Kohts vei 109	2024-10-19 13:00:00	65,9	73,2	-6,0	60	
ST13	Kveldsrosvingen 1	2024-10-19 12:30:00	76,1	87,6	-6,0	60	
ST01	Oksenøyveien 25	2024-10-19 12:30:00	51,6	63,4	-6,0	60	
ST02	Professor Kohts vei 60A	2024-10-19 12:30:00	63,9	76,2	-6,0	60	
ST03	Holtet 18	2024-10-19 12:30:00	73,7	83,6	0,0	60	
ST07	Kveldsro Terrasse 11A	2024-10-19 12:30:00	63,1	71,2	-6,0	60	
ST08	Kveldsro Terrasse 3	2024-10-19 12:30:00	62,2	69,8	-6,0	60	
ST12	Arnstein Arnebergs vei 30	2024-10-19 12:30:00	72,0	79,7	-6,0	60	
ST11	Professor Kohts vei 27	2024-10-19 12:30:00	63,9	73,8	-6,0	60	
ST09	Professor Kohts vei 109	2024-10-19 12:30:00	65,4	75,8	-6,0	60	
ST13	Kveldsrosvingen 1	2024-10-19 12:00:00	68,0	80,1	-6,0	60	
ST01	Oksenøyveien 25	2024-10-19 12:00:00	52,4	64,5	-6,0	60	
ST02	Professor Kohts vei 60A	2024-10-19 12:00:00	63,8	67,5	-6,0	60	
ST03	Holtet 18	2024-10-19 12:00:00	73,8	77,7	0,0	60	

Namn	Adress	Datum	LEQ dBa	LMAX dBa	dbOffset	Larm	Kommentar
ST07	Kveldsro Terrasse 11A	2024-10-19 12:00:00	62,7	67,1	-6,0	60	
ST08	Kveldsro Terrasse 3	2024-10-19 12:00:00	59,5	66,7	-6,0	60	
ST12	Arnstein Arnebergs vei 30	2024-10-19 12:00:00	71,8	77,4	-6,0	60	
ST11	Professor Kohts vei 27	2024-10-19 12:00:00	64,3	72,8	-6,0	60	
ST09	Professor Kohts vei 109	2024-10-19 12:00:00	64,4	72,8	-6,0	60	
ST13	Kveldsrosvingen 1	2024-10-19 11:30:00	60,8	74,9	-6,0	60	
ST01	Oksenøyveien 25	2024-10-19 11:30:00	51,1	59,1	-6,0	60	
ST02	Professor Kohts vei 60A	2024-10-19 11:30:00	64,1	68,6	-6,0	60	
ST03	Holtet 18	2024-10-19 11:30:00	73,2	77,1	0,0	60	
ST07	Kveldsro Terrasse 11A	2024-10-19 11:30:00	62,4	66,1	-6,0	60	
ST08	Kveldsro Terrasse 3	2024-10-19 11:30:00	58,4	63,2	-6,0	60	
ST12	Arnstein Arnebergs vei 30	2024-10-19 11:30:00	71,9	79,6	-6,0	60	
ST11	Professor Kohts vei 27	2024-10-19 11:30:00	63,9	72,4	-6,0	60	
ST09	Professor Kohts vei 109	2024-10-19 11:30:00	63,9	71,1	-6,0	60	
ST13	Kveldsrosvingen 1	2024-10-19 11:00:00	67,5	80,6	-6,0	60	
ST01	Oksenøyveien 25	2024-10-19 11:00:00	51,4	64,6	-6,0	60	
ST02	Professor Kohts vei 60A	2024-10-19 11:00:00	64,2	68,1	-6,0	60	
ST03	Holtet 18	2024-10-19 11:00:00	73,1	77,8	0,0	60	
ST07	Kveldsro Terrasse 11A	2024-10-19 11:00:00	62,6	66,2	-6,0	60	
ST08	Kveldsro Terrasse 3	2024-10-19 11:00:00	59,5	67,9	-6,0	60	
ST12	Arnstein Arnebergs vei 30	2024-10-19 11:00:00	71,7	80,8	-6,0	60	
ST11	Professor Kohts vei 27	2024-10-19 11:00:00	64,1	73,5	-6,0	60	
ST09	Professor Kohts vei 109	2024-10-19 11:00:00	64,3	71,0	-6,0	60	
ST13	Kveldsrosvingen 1	2024-10-19 10:30:00	68,3	80,6	-6,0	60	
ST01	Oksenøyveien 25	2024-10-19 10:30:00	51,9	64,6	-6,0	60	
ST02	Professor Kohts vei 60A	2024-10-19 10:30:00	63,4	68,3	-6,0	60	
ST03	Holtet 18	2024-10-19 10:30:00	73,1	77,4	0,0	60	
ST07	Kveldsro Terrasse 11A	2024-10-19 10:30:00	62,4	70,1	-6,0	60	
ST08	Kveldsro Terrasse 3	2024-10-19 10:30:00	60,2	77,8	-6,0	60	
ST12	Arnstein Arnebergs vei 30	2024-10-19 10:30:00	71,6	82,1	-6,0	60	
ST11	Professor Kohts vei 27	2024-10-19 10:30:00	63,3	74,5	-6,0	60	
ST09	Professor Kohts vei 109	2024-10-19 10:30:00	64,5	74,4	-6,0	60	
ST13	Kveldsrosvingen 1	2024-10-19 10:00:00	68,5	79,5	-6,0	60	
ST01	Oksenøyveien 25	2024-10-19 10:00:00	51,1	59,6	-6,0	60	
ST02	Professor Kohts vei 60A	2024-10-19 10:00:00	62,9	69,3	-6,0	60	
ST03	Holtet 18	2024-10-19 10:00:00	72,8	80,8	0,0	60	
ST07	Kveldsro Terrasse 11A	2024-10-19 10:00:00	62,2	72,9	-6,0	60	
ST08	Kveldsro Terrasse 3	2024-10-19 10:00:00	59,9	70,1	-6,0	60	
ST12	Arnstein Arnebergs vei 30	2024-10-19 10:00:00	71,0	82,6	-6,0	60	
ST11	Professor Kohts vei 27	2024-10-19 10:00:00	62,5	73,5	-6,0	60	
ST09	Professor Kohts vei 109	2024-10-19 10:00:00	64,1	76,0	-6,0	60	
ST13	Kveldsrosvingen 1	2024-10-19 09:30:00	69,1	78,7	-6,0	60	
ST01	Oksenøyveien 25	2024-10-19 09:30:00	51,2	60,5	-6,0	60	
ST02	Professor Kohts vei 60A	2024-10-19 09:30:00	62,8	67,4	-6,0	60	

Namn	Adress	Datum	LEQ dBa	LMAX dBa	dbOffset	Larm	Kommentar
ST03	Holtet 18	2024-10-19 09:30:00	72,8	78,1	0,0	60	
ST07	Kveldsro Terrasse 11A	2024-10-19 09:30:00	62,1	82,8	-6,0	60	
ST08	Kveldsro Terrasse 3	2024-10-19 09:30:00	60,1	68,0	-6,0	60	
ST12	Arnstein Arnebergs vei 30	2024-10-19 09:30:00	71,0	78,7	-6,0	60	
ST11	Professor Kohts vei 27	2024-10-19 09:30:00	61,6	74,3	-6,0	60	
ST09	Professor Kohts vei 109	2024-10-19 09:30:00	64,3	70,9	-6,0	60	
ST13	Kveldsrosvingen 1	2024-10-19 09:00:00	65,4	80,8	-6,0	60	
ST01	Oksenøyveien 25	2024-10-19 09:00:00	51,5	60,8	-6,0	60	
ST02	Professor Kohts vei 60A	2024-10-19 09:00:00	61,6	67,5	-6,0	60	
ST03	Holtet 18	2024-10-19 09:00:00	72,4	79,2	0,0	60	
ST07	Kveldsro Terrasse 11A	2024-10-19 09:00:00	61,0	66,3	-6,0	60	
ST08	Kveldsro Terrasse 3	2024-10-19 09:00:00	58,1	68,4	-6,0	60	
ST12	Arnstein Arnebergs vei 30	2024-10-19 09:00:00	70,3	79,1	-6,0	60	
ST11	Professor Kohts vei 27	2024-10-19 09:00:00	60,6	72,0	-6,0	60	
ST09	Professor Kohts vei 109	2024-10-19 09:00:00	62,5	73,7	-6,0	60	
ST13	Kveldsrosvingen 1	2024-10-19 08:30:00	62,0	79,4	-6,0	60	
ST01	Oksenøyveien 25	2024-10-19 08:30:00	51,2	62,4	-6,0	60	
ST02	Professor Kohts vei 60A	2024-10-19 08:30:00	60,3	65,5	-6,0	60	
ST03	Holtet 18	2024-10-19 08:30:00	71,5	78,2	0,0	60	
ST07	Kveldsro Terrasse 11A	2024-10-19 08:30:00	60,3	66,6	-6,0	60	
ST08	Kveldsro Terrasse 3	2024-10-19 08:30:00	56,7	70,1	-6,0	60	
ST12	Arnstein Arnebergs vei 30	2024-10-19 08:30:00	69,5	78,4	-6,0	60	
ST11	Professor Kohts vei 27	2024-10-19 08:30:00	60,5	72,2	-6,0	60	
ST09	Professor Kohts vei 109	2024-10-19 08:30:00	61,5	70,4	-6,0	60	
ST13	Kveldsrosvingen 1	2024-10-19 08:00:00	60,2	76,3	-6,0	60	
ST01	Oksenøyveien 25	2024-10-19 08:00:00	50,8	62,7	-6,0	60	
ST02	Professor Kohts vei 60A	2024-10-19 08:00:00	59,7	68,6	-6,0	60	
ST03	Holtet 18	2024-10-19 08:00:00	70,4	79,8	0,0	60	
ST07	Kveldsro Terrasse 11A	2024-10-19 08:00:00	59,6	65,0	-6,0	60	
ST08	Kveldsro Terrasse 3	2024-10-19 08:00:00	56,0	61,8	-6,0	60	
ST12	Arnstein Arnebergs vei 30	2024-10-19 08:00:00	68,4	79,3	-6,0	60	
ST11	Professor Kohts vei 27	2024-10-19 08:00:00	59,0	71,5	-6,0	60	
ST09	Professor Kohts vei 109	2024-10-19 08:00:00	60,4	69,2	-6,0	60	
ST13	Kveldsrosvingen 1	2024-10-19 07:30:00	58,3	73,0	-6,0	60	
ST01	Oksenøyveien 25	2024-10-19 07:30:00	50,3	62,9	-6,0	60	
ST02	Professor Kohts vei 60A	2024-10-19 07:30:00	58,7	65,6	-6,0	60	
ST03	Holtet 18	2024-10-19 07:30:00	69,9	77,6	0,0	60	
ST07	Kveldsro Terrasse 11A	2024-10-19 07:30:00	59,1	68,6	-6,0	60	
ST08	Kveldsro Terrasse 3	2024-10-19 07:30:00	55,2	62,2	-6,0	60	
ST12	Arnstein Arnebergs vei 30	2024-10-19 07:30:00	67,9	78,3	-6,0	60	
ST11	Professor Kohts vei 27	2024-10-19 07:30:00	59,0	72,3	-6,0	60	
ST09	Professor Kohts vei 109	2024-10-19 07:30:00	59,8	67,2	-6,0	60	
ST13	Kveldsrosvingen 1	2024-10-19 07:00:00	55,2	62,8	-6,0	60	
ST01	Oksenøyveien 25	2024-10-19 07:00:00	48,5	60,6	-6,0	60	

Namn	Adress	Datum	LEQ dBa	LMAX dBa	dbOffset	Larm	Kommentar
ST02	Professor Kohts vei 60A	2024-10-19 07:00:00	58,0	75,0	-6,0	60	
ST03	Holtet 18	2024-10-19 07:00:00	68,7	77,7	0,0	60	
ST07	Kveldsro Terrasse 11A	2024-10-19 07:00:00	57,5	65,1	-6,0	60	
ST08	Kveldsro Terrasse 3	2024-10-19 07:00:00	53,6	61,1	-6,0	60	
ST12	Arnstein Arnebergs vei 30	2024-10-19 07:00:00	66,7	78,7	-6,0	60	
ST11	Professor Kohts vei 27	2024-10-19 07:00:00	56,7	73,1	-6,0	60	
ST09	Professor Kohts vei 109	2024-10-19 07:00:00	58,2	72,3	-6,0	60	
ST13	Kveldsrosvingen 1	2024-10-19 06:30:00	54,9	62,1	-6,0	45	
ST01	Oksenøyveien 25	2024-10-19 06:30:00	48,9	59,1	-6,0	45	
ST02	Professor Kohts vei 60A	2024-10-19 06:30:00	56,8	67,0	-6,0	45	
ST03	Holtet 18	2024-10-19 06:30:00	68,3	76,7	0,0	45	
ST07	Kveldsro Terrasse 11A	2024-10-19 06:30:00	58,0	67,1	-6,0	45	
ST08	Kveldsro Terrasse 3	2024-10-19 06:30:00	54,0	62,7	-6,0	45	
ST12	Arnstein Arnebergs vei 30	2024-10-19 06:30:00	66,5	78,0	-6,0	45	
ST11	Professor Kohts vei 27	2024-10-19 06:30:00	55,1	70,3	-6,0	45	
ST09	Professor Kohts vei 109	2024-10-19 06:30:00	58,3	66,9	-6,0	45	
ST13	Kveldsrosvingen 1	2024-10-19 06:00:00	53,6	61,0	-6,0	45	
ST01	Oksenøyveien 25	2024-10-19 06:00:00	46,6	56,4	-6,0	45	
ST02	Professor Kohts vei 60A	2024-10-19 06:00:00	55,4	64,9	-6,0	45	
ST03	Holtet 18	2024-10-19 06:00:00	66,6	75,7	0,0	45	
ST07	Kveldsro Terrasse 11A	2024-10-19 06:00:00	55,8	64,6	-6,0	45	
ST08	Kveldsro Terrasse 3	2024-10-19 06:00:00	51,8	59,6	-6,0	45	
ST12	Arnstein Arnebergs vei 30	2024-10-19 06:00:00	64,8	77,8	-6,0	45	
ST11	Professor Kohts vei 27	2024-10-19 06:00:00	52,3	71,1	-6,0	45	
ST09	Professor Kohts vei 109	2024-10-19 06:00:00	56,8	72,7	-6,0	45	
ST13	Kveldsrosvingen 1	2024-10-19 05:30:00	52,7	59,6	-6,0	45	
ST01	Oksenøyveien 25	2024-10-19 05:30:00	44,4	58,5	-6,0	45	
ST02	Professor Kohts vei 60A	2024-10-19 05:30:00	54,1	65,9	-6,0	45	
ST03	Holtet 18	2024-10-19 05:30:00	65,0	77,2	0,0	45	
ST07	Kveldsro Terrasse 11A	2024-10-19 05:30:00	54,3	63,7	-6,0	45	
ST08	Kveldsro Terrasse 3	2024-10-19 05:30:00	50,1	60,6	-6,0	45	
ST12	Arnstein Arnebergs vei 30	2024-10-19 05:30:00	63,4	77,1	-6,0	45	
ST11	Professor Kohts vei 27	2024-10-19 05:30:00	51,3	68,7	-6,0	45	
ST09	Professor Kohts vei 109	2024-10-19 05:30:00	54,7	65,8	-6,0	45	
ST13	Kveldsrosvingen 1	2024-10-19 05:00:00	52,4	59,3	-6,0	45	
ST01	Oksenøyveien 25	2024-10-19 05:00:00	44,7	56,1	-6,0	45	
ST02	Professor Kohts vei 60A	2024-10-19 05:00:00	52,7	65,0	-6,0	45	
ST03	Holtet 18	2024-10-19 05:00:00	64,4	75,5	0,0	45	
ST07	Kveldsro Terrasse 11A	2024-10-19 05:00:00	53,6	63,8	-6,0	45	
ST08	Kveldsro Terrasse 3	2024-10-19 05:00:00	49,8	59,7	-6,0	45	
ST12	Arnstein Arnebergs vei 30	2024-10-19 05:00:00	62,8	77,0	-6,0	45	
ST11	Professor Kohts vei 27	2024-10-19 05:00:00	52,6	71,8	-6,0	45	
ST09	Professor Kohts vei 109	2024-10-19 05:00:00	54,1	65,1	-6,0	45	
ST13	Kveldsrosvingen 1	2024-10-19 04:30:00	52,8	63,7	-6,0	45	

Namn	Adress	Datum	LEQ dBa	LMAX dBa	dbOffset	Larm	Kommentar
ST01	Oksenøyveien 25	2024-10-19 04:30:00	44,0	57,1	-6,0	45	
ST02	Professor Kohts vei 60A	2024-10-19 04:30:00	52,1	64,5	-6,0	45	
ST03	Holtet 18	2024-10-19 04:30:00	64,1	76,9	0,0	45	
ST07	Kveldsro Terrasse 11A	2024-10-19 04:30:00	53,1	64,3	-6,0	45	
ST08	Kveldsro Terrasse 3	2024-10-19 04:30:00	49,3	59,2	-6,0	45	
ST12	Arnstein Arnebergs vei 30	2024-10-19 04:30:00	62,3	76,7	-6,0	45	
ST11	Professor Kohts vei 27	2024-10-19 04:30:00	50,1	70,5	-6,0	45	
ST09	Professor Kohts vei 109	2024-10-19 04:30:00	53,6	65,3	-6,0	45	
ST13	Kveldsrosvingen 1	2024-10-19 04:00:00	53,0	65,6	-6,0	45	
ST01	Oksenøyveien 25	2024-10-19 04:00:00	44,5	56,0	-6,0	45	
ST02	Professor Kohts vei 60A	2024-10-19 04:00:00	53,1	65,8	-6,0	45	
ST03	Holtet 18	2024-10-19 04:00:00	64,4	75,6	0,0	45	
ST07	Kveldsro Terrasse 11A	2024-10-19 04:00:00	53,2	62,9	-6,0	45	
ST08	Kveldsro Terrasse 3	2024-10-19 04:00:00	49,7	60,4	-6,0	45	
ST12	Arnstein Arnebergs vei 30	2024-10-19 04:00:00	63,1	77,6	-6,0	45	
ST11	Professor Kohts vei 27	2024-10-19 04:00:00	52,2	71,0	-6,0	45	
ST09	Professor Kohts vei 109	2024-10-19 04:00:00	53,8	65,1	-6,0	45	
ST13	Kveldsrosvingen 1	2024-10-19 03:30:00	52,9	63,9	-6,0	45	
ST01	Oksenøyveien 25	2024-10-19 03:30:00	44,5	57,1	-6,0	45	
ST02	Professor Kohts vei 60A	2024-10-19 03:30:00	53,3	67,4	-6,0	45	
ST03	Holtet 18	2024-10-19 03:30:00	64,8	76,6	0,0	45	
ST07	Kveldsro Terrasse 11A	2024-10-19 03:30:00	53,7	64,9	-6,0	45	
ST08	Kveldsro Terrasse 3	2024-10-19 03:30:00	49,5	59,7	-6,0	45	
ST12	Arnstein Arnebergs vei 30	2024-10-19 03:30:00	62,9	77,2	-6,0	45	
ST11	Professor Kohts vei 27	2024-10-19 03:30:00	53,5	71,8	-6,0	45	
ST09	Professor Kohts vei 109	2024-10-19 03:30:00	54,1	64,4	-6,0	45	
ST13	Kveldsrosvingen 1	2024-10-19 03:00:00	52,4	60,9	-6,0	45	
ST01	Oksenøyveien 25	2024-10-19 03:00:00	43,4	55,1	-6,0	45	
ST02	Professor Kohts vei 60A	2024-10-19 03:00:00	52,5	64,4	-6,0	45	
ST03	Holtet 18	2024-10-19 03:00:00	63,7	76,3	0,0	45	
ST07	Kveldsro Terrasse 11A	2024-10-19 03:00:00	52,9	64,8	-6,0	45	
ST08	Kveldsro Terrasse 3	2024-10-19 03:00:00	48,9	59,8	-6,0	45	
ST12	Arnstein Arnebergs vei 30	2024-10-19 03:00:00	62,6	78,0	-6,0	45	
ST11	Professor Kohts vei 27	2024-10-19 03:00:00	53,3	70,1	-6,0	45	
ST09	Professor Kohts vei 109	2024-10-19 03:00:00	53,6	64,3	-6,0	45	
ST13	Kveldsrosvingen 1	2024-10-19 02:30:00	53,4	64,5	-6,0	45	
ST01	Oksenøyveien 25	2024-10-19 02:30:00	43,7	62,2	-6,0	45	
ST02	Professor Kohts vei 60A	2024-10-19 02:30:00	53,7	62,1	-6,0	45	
ST03	Holtet 18	2024-10-19 02:30:00	64,6	75,6	0,0	45	
ST07	Kveldsro Terrasse 11A	2024-10-19 02:30:00	53,5	64,2	-6,0	45	
ST08	Kveldsro Terrasse 3	2024-10-19 02:30:00	49,5	60,1	-6,0	45	
ST12	Arnstein Arnebergs vei 30	2024-10-19 02:30:00	63,5	77,8	-6,0	45	
ST11	Professor Kohts vei 27	2024-10-19 02:30:00	53,4	70,1	-6,0	45	
ST09	Professor Kohts vei 109	2024-10-19 02:30:00	54,7	68,0	-6,0	45	

Namn	Adress	Datum	LEQ dBa	LMAX dBa	dbOffset	Larm	Kommentar
ST13	Kveldsrosvingen 1	2024-10-19 02:00:00	53,6	67,0	-6,0	45	
ST01	Oksenøyveien 25	2024-10-19 02:00:00	44,3	56,2	-6,0	45	
ST02	Professor Kohts vei 60A	2024-10-19 02:00:00	54,5	63,3	-6,0	45	
ST03	Holtet 18	2024-10-19 02:00:00	65,1	75,7	0,0	45	
ST07	Kveldsro Terrasse 11A	2024-10-19 02:00:00	54,4	63,5	-6,0	45	
ST08	Kveldsro Terrasse 3	2024-10-19 02:00:00	50,2	59,2	-6,0	45	
ST12	Arnstein Arnebergs vei 30	2024-10-19 02:00:00	63,8	77,7	-6,0	45	
ST11	Professor Kohts vei 27	2024-10-19 02:00:00	55,1	72,9	-6,0	45	
ST09	Professor Kohts vei 109	2024-10-19 02:00:00	54,9	65,5	-6,0	45	
ST13	Kveldsrosvingen 1	2024-10-19 01:30:00	54,1	64,0	-6,0	45	
ST01	Oksenøyveien 25	2024-10-19 01:30:00	45,8	58,6	-6,0	45	
ST02	Professor Kohts vei 60A	2024-10-19 01:30:00	55,9	69,6	-6,0	45	
ST03	Holtet 18	2024-10-19 01:30:00	66,6	76,6	0,0	45	
ST07	Kveldsro Terrasse 11A	2024-10-19 01:30:00	55,3	63,8	-6,0	45	
ST08	Kveldsro Terrasse 3	2024-10-19 01:30:00	51,0	60,0	-6,0	45	
ST12	Arnstein Arnebergs vei 30	2024-10-19 01:30:00	64,6	78,4	-6,0	45	
ST11	Professor Kohts vei 27	2024-10-19 01:30:00	55,7	70,6	-6,0	45	
ST09	Professor Kohts vei 109	2024-10-19 01:30:00	56,1	67,7	-6,0	45	
ST13	Kveldsrosvingen 1	2024-10-19 01:00:00	53,5	62,1	-6,0	45	
ST01	Oksenøyveien 25	2024-10-19 01:00:00	43,9	64,9	-6,0	45	
ST02	Professor Kohts vei 60A	2024-10-19 01:00:00	55,7	65,1	-6,0	45	
ST03	Holtet 18	2024-10-19 01:00:00	66,1	81,0	0,0	45	
ST07	Kveldsro Terrasse 11A	2024-10-19 01:00:00	54,7	64,1	-6,0	45	
ST08	Kveldsro Terrasse 3	2024-10-19 01:00:00	50,2	63,4	-6,0	45	
ST12	Arnstein Arnebergs vei 30	2024-10-19 01:00:00	64,6	77,8	-6,0	45	
ST11	Professor Kohts vei 27	2024-10-19 01:00:00	56,8	72,2	-6,0	45	
ST09	Professor Kohts vei 109	2024-10-19 01:00:00	55,5	65,4	-6,0	45	
ST13	Kveldsrosvingen 1	2024-10-19 00:30:00	54,7	63,0	-6,0	45	
ST01	Oksenøyveien 25	2024-10-19 00:30:00	43,9	57,9	-6,0	45	
ST02	Professor Kohts vei 60A	2024-10-19 00:30:00	57,3	71,6	-6,0	45	
ST03	Holtet 18	2024-10-19 00:30:00	67,6	77,0	0,0	45	
ST07	Kveldsro Terrasse 11A	2024-10-19 00:30:00	56,5	66,1	-6,0	45	
ST08	Kveldsro Terrasse 3	2024-10-19 00:30:00	52,1	62,1	-6,0	45	
ST12	Arnstein Arnebergs vei 30	2024-10-19 00:30:00	66,0	78,8	-6,0	45	
ST11	Professor Kohts vei 27	2024-10-19 00:30:00	57,7	79,3	-6,0	45	
ST09	Professor Kohts vei 109	2024-10-19 00:30:00	57,5	67,9	-6,0	45	
ST13	Kveldsrosvingen 1	2024-10-19 00:00:00	55,3	65,5	-6,0	45	
ST01	Oksenøyveien 25	2024-10-19 00:00:00	45,4	56,9	-6,0	45	
ST02	Professor Kohts vei 60A	2024-10-19 00:00:00	57,8	65,7	-6,0	45	
ST03	Holtet 18	2024-10-19 00:00:00	68,2	76,8	0,0	45	
ST07	Kveldsro Terrasse 11A	2024-10-19 00:00:00	57,0	66,3	-6,0	45	
ST08	Kveldsro Terrasse 3	2024-10-19 00:00:00	52,6	62,6	-6,0	45	
ST12	Arnstein Arnebergs vei 30	2024-10-19 00:00:00	66,9	79,3	-6,0	45	
ST11	Professor Kohts vei 27	2024-10-19 00:00:00	57,1	70,3	-6,0	45	

Namn	Adress	Datum	LEQ dBa	LMAX dBa	dbOffset	Larm	Kommentar
ST09	Professor Kohts vei 109	2024-10-19 00:00:00	58,0	66,8	-6,0	45	
ST13	Kveldsrosvingen 1	2024-10-18 23:30:00	55,3	65,0	-6,0	45	
ST01	Oksenøyveien 25	2024-10-18 23:30:00	45,4	57,4	-6,0	45	
ST02	Professor Kohts vei 60A	2024-10-18 23:30:00	58,4	66,2	-6,0	45	
ST03	Holtet 18	2024-10-18 23:30:00	68,4	75,9	0,0	45	
ST07	Kveldsro Terrasse 11A	2024-10-18 23:30:00	56,9	65,3	-6,0	45	
ST08	Kveldsro Terrasse 3	2024-10-18 23:30:00	52,7	59,8	-6,0	45	
ST12	Arnstein Arnebergs vei 30	2024-10-18 23:30:00	66,5	77,8	-6,0	45	
ST11	Professor Kohts vei 27	2024-10-18 23:30:00	58,1	74,4	-6,0	45	
ST09	Professor Kohts vei 109	2024-10-18 23:30:00	58,3	75,6	-6,0	45	
ST13	Kveldsrosvingen 1	2024-10-18 23:00:00	56,2	64,0	-6,0	55	
ST01	Oksenøyveien 25	2024-10-18 23:00:00	48,5	56,6	-6,0	55	
ST02	Professor Kohts vei 60A	2024-10-18 23:00:00	59,0	66,3	-6,0	55	
ST03	Holtet 18	2024-10-18 23:00:00	70,1	77,3	0,0	55	
ST07	Kveldsro Terrasse 11A	2024-10-18 23:00:00	58,3	63,9	-6,0	55	
ST08	Kveldsro Terrasse 3	2024-10-18 23:00:00	53,7	59,6	-6,0	55	
ST12	Arnstein Arnebergs vei 30	2024-10-18 23:00:00	67,8	77,8	-6,0	55	
ST11	Professor Kohts vei 27	2024-10-18 23:00:00	61,2	82,3	-6,0	55	
ST09	Professor Kohts vei 109	2024-10-18 23:00:00	59,0	69,8	-6,0	55	
ST13	Kveldsrosvingen 1	2024-10-18 22:30:00	57,1	69,1	-6,0	55	
ST01	Oksenøyveien 25	2024-10-18 22:30:00	52,8	61,0	-6,0	55	
ST02	Professor Kohts vei 60A	2024-10-18 22:30:00	59,8	66,2	-6,0	55	
ST03	Holtet 18	2024-10-18 22:30:00	71,6	77,5	0,0	55	
ST07	Kveldsro Terrasse 11A	2024-10-18 22:30:00	59,2	65,2	-6,0	55	
ST08	Kveldsro Terrasse 3	2024-10-18 22:30:00	56,5	62,2	-6,0	55	
ST12	Arnstein Arnebergs vei 30	2024-10-18 22:30:00	68,6	77,8	-6,0	55	
ST11	Professor Kohts vei 27	2024-10-18 22:30:00	59,2	72,6	-6,0	55	
ST09	Professor Kohts vei 109	2024-10-18 22:30:00	60,9	90,5	-6,0	55	
ST13	Kveldsrosvingen 1	2024-10-18 22:00:00	56,8	64,7	-6,0	55	
ST01	Oksenøyveien 25	2024-10-18 22:00:00	51,6	58,4	-6,0	55	
ST02	Professor Kohts vei 60A	2024-10-18 22:00:00	60,2	66,7	-6,0	55	
ST03	Holtet 18	2024-10-18 22:00:00	71,8	80,1	0,0	55	
ST07	Kveldsro Terrasse 11A	2024-10-18 22:00:00	59,5	65,1	-6,0	55	
ST08	Kveldsro Terrasse 3	2024-10-18 22:00:00	56,1	60,6	-6,0	55	
ST12	Arnstein Arnebergs vei 30	2024-10-18 22:00:00	68,8	77,4	-6,0	55	
ST11	Professor Kohts vei 27	2024-10-18 22:00:00	59,9	71,5	-6,0	55	
ST09	Professor Kohts vei 109	2024-10-18 22:00:00	60,0	67,1	-6,0	55	
ST13	Kveldsrosvingen 1	2024-10-18 21:30:00	57,0	62,6	-6,0	55	
ST01	Oksenøyveien 25	2024-10-18 21:30:00	51,5	62,4	-6,0	55	
ST02	Professor Kohts vei 60A	2024-10-18 21:30:00	60,6	66,1	-6,0	55	
ST03	Holtet 18	2024-10-18 21:30:00	72,1	77,9	0,0	55	
ST07	Kveldsro Terrasse 11A	2024-10-18 21:30:00	59,7	66,3	-6,0	55	
ST08	Kveldsro Terrasse 3	2024-10-18 21:30:00	55,6	61,7	-6,0	55	
ST12	Arnstein Arnebergs vei 30	2024-10-18 21:30:00	69,5	82,7	-6,0	55	

Namn	Adress	Datum	LEQ dBa	LMAX dBa	dbOffset	Larm	Kommentar
ST11	Professor Kohts vei 27	2024-10-18 21:30:00	60,5	72,5	-6,0	55	
ST09	Professor Kohts vei 109	2024-10-18 21:30:00	60,3	66,3	-6,0	55	
ST13	Kveldsrosvingen 1	2024-10-18 21:00:00	56,9	62,2	-6,0	55	
ST01	Oksenøyveien 25	2024-10-18 21:00:00	49,6	60,0	-6,0	55	
ST02	Professor Kohts vei 60A	2024-10-18 21:00:00	61,0	66,8	-6,0	55	
ST03	Holtet 18	2024-10-18 21:00:00	72,3	78,2	0,0	55	
ST07	Kveldsro Terrasse 11A	2024-10-18 21:00:00	59,6	74,9	-6,0	55	
ST08	Kveldsro Terrasse 3	2024-10-18 21:00:00	55,4	61,1	-6,0	55	
ST12	Arnstein Arnebergs vei 30	2024-10-18 21:00:00	69,7	79,6	-6,0	55	
ST11	Professor Kohts vei 27	2024-10-18 21:00:00	61,9	75,9	-6,0	55	
ST09	Professor Kohts vei 109	2024-10-18 21:00:00	60,8	76,6	-6,0	55	
ST13	Kveldsrosvingen 1	2024-10-18 20:30:00	57,1	62,0	-6,0	55	
ST01	Oksenøyveien 25	2024-10-18 20:30:00	49,4	59,3	-6,0	55	
ST02	Professor Kohts vei 60A	2024-10-18 20:30:00	61,4	67,0	-6,0	55	
ST03	Holtet 18	2024-10-18 20:30:00	71,8	77,9	0,0	55	
ST07	Kveldsro Terrasse 11A	2024-10-18 20:30:00	59,6	64,8	-6,0	55	
ST08	Kveldsro Terrasse 3	2024-10-18 20:30:00	55,0	60,2	-6,0	55	
ST12	Arnstein Arnebergs vei 30	2024-10-18 20:30:00	69,9	76,7	-6,0	55	
ST11	Professor Kohts vei 27	2024-10-18 20:30:00	61,5	71,8	-6,0	55	
ST09	Professor Kohts vei 109	2024-10-18 20:30:00	60,7	68,6	-6,0	55	
ST13	Kveldsrosvingen 1	2024-10-18 20:00:00	58,3	70,6	-6,0	55	
ST01	Oksenøyveien 25	2024-10-18 20:00:00	50,2	62,4	-6,0	55	
ST02	Professor Kohts vei 60A	2024-10-18 20:00:00	61,6	67,7	-6,0	55	
ST03	Holtet 18	2024-10-18 20:00:00	71,6	77,8	0,0	55	
ST07	Kveldsro Terrasse 11A	2024-10-18 20:00:00	60,7	66,5	-6,0	55	
ST08	Kveldsro Terrasse 3	2024-10-18 20:00:00	56,1	63,2	-6,0	55	
ST12	Arnstein Arnebergs vei 30	2024-10-18 20:00:00	70,2	77,4	-6,0	55	
ST11	Professor Kohts vei 27	2024-10-18 20:00:00	61,9	74,9	-6,0	55	
ST09	Professor Kohts vei 109	2024-10-18 20:00:00	61,6	71,1	-6,0	55	
ST13	Kveldsrosvingen 1	2024-10-18 19:30:00	58,9	71,0	-6,0	55	
ST01	Oksenøyveien 25	2024-10-18 19:30:00	50,3	59,5	-6,0	55	
ST02	Professor Kohts vei 60A	2024-10-18 19:30:00	62,2	68,3	-6,0	55	
ST03	Holtet 18	2024-10-18 19:30:00	72,0	80,3	0,0	55	
ST07	Kveldsro Terrasse 11A	2024-10-18 19:30:00	60,8	65,3	-6,0	55	
ST08	Kveldsro Terrasse 3	2024-10-18 19:30:00	56,0	61,3	-6,0	55	
ST12	Arnstein Arnebergs vei 30	2024-10-18 19:30:00	70,5	80,9	-6,0	55	
ST11	Professor Kohts vei 27	2024-10-18 19:30:00	61,2	71,6	-6,0	55	
ST09	Professor Kohts vei 109	2024-10-18 19:30:00	61,9	78,4	-6,0	55	
ST13	Kveldsrosvingen 1	2024-10-18 19:00:00	59,3	65,1	-6,0	60	
ST01	Oksenøyveien 25	2024-10-18 19:00:00	51,9	60,3	-6,0	60	
ST02	Professor Kohts vei 60A	2024-10-18 19:00:00	62,8	71,0	-6,0	60	
ST03	Holtet 18	2024-10-18 19:00:00	72,9	79,9	0,0	60	
ST07	Kveldsro Terrasse 11A	2024-10-18 19:00:00	61,3	70,6	-6,0	60	
ST08	Kveldsro Terrasse 3	2024-10-18 19:00:00	56,5	67,1	-6,0	60	

Namn	Adress	Datum	LEQ dBa	LMAX dBa	dbOffset	Larm	Kommentar
ST12	Arnstein Arnebergs vei 30	2024-10-18 19:00:00	71,1	84,2	-6,0	60	
ST11	Professor Kohts vei 27	2024-10-18 19:00:00	61,3	72,3	-6,0	60	
ST09	Professor Kohts vei 109	2024-10-18 19:00:00	62,3	70,7	-6,0	60	
ST13	Kveldsrosvingen 1	2024-10-18 18:30:00	61,8	78,5	-6,0	60	
ST01	Oksenøyveien 25	2024-10-18 18:30:00	52,7	64,3	-6,0	60	
ST02	Professor Kohts vei 60A	2024-10-18 18:30:00	62,9	73,3	-6,0	60	
ST03	Holtet 18	2024-10-18 18:30:00	73,1	82,9	0,0	60	
ST07	Kveldsro Terrasse 11A	2024-10-18 18:30:00	61,9	66,4	-6,0	60	
ST08	Kveldsro Terrasse 3	2024-10-18 18:30:00	57,4	65,4	-6,0	60	
ST12	Arnstein Arnebergs vei 30	2024-10-18 18:30:00	71,2	81,7	-6,0	60	
ST11	Professor Kohts vei 27	2024-10-18 18:30:00	61,4	72,9	-6,0	60	
ST09	Professor Kohts vei 109	2024-10-18 18:30:00	63,0	74,0	-6,0	60	
ST13	Kveldsrosvingen 1	2024-10-18 18:00:00	61,1	73,6	-6,0	60	
ST01	Oksenøyveien 25	2024-10-18 18:00:00	52,3	63,2	-6,0	60	
ST02	Professor Kohts vei 60A	2024-10-18 18:00:00	63,8	68,6	-6,0	60	
ST03	Holtet 18	2024-10-18 18:00:00	73,1	77,1	0,0	60	
ST07	Kveldsro Terrasse 11A	2024-10-18 18:00:00	62,1	65,8	-6,0	60	
ST08	Kveldsro Terrasse 3	2024-10-18 18:00:00	57,6	61,1	-6,0	60	
ST12	Arnstein Arnebergs vei 30	2024-10-18 18:00:00	71,4	79,5	-6,0	60	
ST11	Professor Kohts vei 27	2024-10-18 18:00:00	62,7	71,8	-6,0	60	
ST09	Professor Kohts vei 109	2024-10-18 18:00:00	63,5	71,7	-6,0	60	
ST13	Kveldsrosvingen 1	2024-10-18 17:30:00	61,8	77,5	-6,0	60	
ST01	Oksenøyveien 25	2024-10-18 17:30:00	52,1	65,2	-6,0	60	
ST02	Professor Kohts vei 60A	2024-10-18 17:30:00	63,9	71,5	-6,0	60	
ST03	Holtet 18	2024-10-18 17:30:00	73,7	81,5	0,0	60	
ST07	Kveldsro Terrasse 11A	2024-10-18 17:30:00	62,3	69,5	-6,0	60	
ST08	Kveldsro Terrasse 3	2024-10-18 17:30:00	57,8	69,4	-6,0	60	
ST12	Arnstein Arnebergs vei 30	2024-10-18 17:30:00	72,3	93,2	-6,0	60	
ST11	Professor Kohts vei 27	2024-10-18 17:30:00	63,6	72,3	-6,0	60	
ST09	Professor Kohts vei 109	2024-10-18 17:30:00	63,7	80,7	-6,0	60	
ST13	Kveldsrosvingen 1	2024-10-18 17:00:00	62,9	80,7	-6,0	60	
ST01	Oksenøyveien 25	2024-10-18 17:00:00	53,1	66,6	-6,0	60	
ST02	Professor Kohts vei 60A	2024-10-18 17:00:00	64,0	69,8	-6,0	60	
ST03	Holtet 18	2024-10-18 17:00:00	73,8	90,0	0,0	60	
ST07	Kveldsro Terrasse 11A	2024-10-18 17:00:00	62,2	78,8	-6,0	60	
ST08	Kveldsro Terrasse 3	2024-10-18 17:00:00	57,7	72,6	-6,0	60	
ST12	Arnstein Arnebergs vei 30	2024-10-18 17:00:00	72,1	83,7	-6,0	60	
ST11	Professor Kohts vei 27	2024-10-18 17:00:00	63,8	75,4	-6,0	60	
ST09	Professor Kohts vei 109	2024-10-18 17:00:00	63,8	78,9	-6,0	60	
ST13	Kveldsrosvingen 1	2024-10-18 16:30:00	64,9	82,4	-6,0	60	
ST01	Oksenøyveien 25	2024-10-18 16:30:00	55,5	68,7	-6,0	60	
ST02	Professor Kohts vei 60A	2024-10-18 16:30:00	64,5	74,2	-6,0	60	
ST03	Holtet 18	2024-10-18 16:30:00	73,5	76,7	0,0	60	
ST07	Kveldsro Terrasse 11A	2024-10-18 16:30:00	61,7	65,9	-6,0	60	

Namn	Adress	Datum	LEQ dBa	LMAX dBa	dbOffset	Larm	Kommentar
ST08	Kveldsro Terrasse 3	2024-10-18 16:30:00	57,5	66,4	-6,0	60	
ST12	Arnstein Arnebergs vei 30	2024-10-18 16:30:00	71,7	80,3	-6,0	60	
ST11	Professor Kohts vei 27	2024-10-18 16:30:00	64,5	71,7	-6,0	60	
ST09	Professor Kohts vei 109	2024-10-18 16:30:00	63,8	72,8	-6,0	60	
ST13	Kveldsrosvingen 1	2024-10-18 16:00:00	65,1	83,8	-6,0	60	
ST01	Oksenøyveien 25	2024-10-18 16:00:00	54,0	73,5	-6,0	60	
ST02	Professor Kohts vei 60A	2024-10-18 16:00:00	64,9	72,7	-6,0	60	
ST03	Holtet 18	2024-10-18 16:00:00	73,0	76,4	0,0	60	
ST07	Kveldsro Terrasse 11A	2024-10-18 16:00:00	62,2	66,0	-6,0	60	
ST08	Kveldsro Terrasse 3	2024-10-18 16:00:00	58,4	64,8	-6,0	60	
ST12	Arnstein Arnebergs vei 30	2024-10-18 16:00:00	71,7	77,0	-6,0	60	
ST11	Professor Kohts vei 27	2024-10-18 16:00:00	64,5	72,0	-6,0	60	
ST09	Professor Kohts vei 109	2024-10-18 16:00:00	65,9	86,1	-6,0	60	
ST13	Kveldsrosvingen 1	2024-10-18 15:30:00	64,0	79,2	-6,0	60	
ST01	Oksenøyveien 25	2024-10-18 15:30:00	49,7	61,8	-6,0	60	
ST02	Professor Kohts vei 60A	2024-10-18 15:30:00	65,1	73,4	-6,0	60	
ST03	Holtet 18	2024-10-18 15:30:00	72,3	76,7	0,0	60	
ST07	Kveldsro Terrasse 11A	2024-10-18 15:30:00	62,4	66,7	-6,0	60	
ST08	Kveldsro Terrasse 3	2024-10-18 15:30:00	58,5	67,7	-6,0	60	
ST12	Arnstein Arnebergs vei 30	2024-10-18 15:30:00	71,7	78,5	-6,0	60	
ST11	Professor Kohts vei 27	2024-10-18 15:30:00	64,9	72,3	-6,0	60	
ST09	Professor Kohts vei 109	2024-10-18 15:30:00	64,3	74,6	-6,0	60	
ST13	Kveldsrosvingen 1	2024-10-18 15:00:00	65,9	83,1	-6,0	60	
ST01	Oksenøyveien 25	2024-10-18 15:00:00	50,5	61,5	-6,0	60	
ST02	Professor Kohts vei 60A	2024-10-18 15:00:00	65,3	68,9	-6,0	60	
ST03	Holtet 18	2024-10-18 15:00:00	73,0	77,6	0,0	60	
ST07	Kveldsro Terrasse 11A	2024-10-18 15:00:00	63,1	66,5	-6,0	60	
ST08	Kveldsro Terrasse 3	2024-10-18 15:00:00	59,3	67,7	-6,0	60	
ST12	Arnstein Arnebergs vei 30	2024-10-18 15:00:00	72,2	79,2	-6,0	60	
ST11	Professor Kohts vei 27	2024-10-18 15:00:00	64,6	75,2	-6,0	60	
ST09	Professor Kohts vei 109	2024-10-18 15:00:00	64,8	81,3	-6,0	60	
ST13	Kveldsrosvingen 1	2024-10-18 14:30:00	63,8	78,7	-6,0	60	
ST01	Oksenøyveien 25	2024-10-18 14:30:00	52,3	62,9	-6,0	60	
ST02	Professor Kohts vei 60A	2024-10-18 14:30:00	64,5	75,5	-6,0	60	
ST03	Holtet 18	2024-10-18 14:30:00	72,9	87,0	0,0	60	
ST07	Kveldsro Terrasse 11A	2024-10-18 14:30:00	62,3	65,8	-6,0	60	
ST08	Kveldsro Terrasse 3	2024-10-18 14:30:00	58,4	65,4	-6,0	60	
ST12	Arnstein Arnebergs vei 30	2024-10-18 14:30:00	72,2	81,2	-6,0	60	
ST11	Professor Kohts vei 27	2024-10-18 14:30:00	65,0	83,7	-6,0	60	
ST09	Professor Kohts vei 109	2024-10-18 14:30:00	64,1	75,9	-6,0	60	
ST13	Kveldsrosvingen 1	2024-10-18 14:00:00	62,7	77,8	-6,0	60	
ST01	Oksenøyveien 25	2024-10-18 14:00:00	55,8	66,7	-6,0	60	
ST02	Professor Kohts vei 60A	2024-10-18 14:00:00	64,9	72,9	-6,0	60	
ST03	Holtet 18	2024-10-18 14:00:00	72,8	76,8	0,0	60	

Namn	Adress	Datum	LEQ dBa	LMAX dBa	dbOffset	Larm	Kommentar
ST07	Kveldsro Terrasse 11A	2024-10-18 14:00:00	62,1	65,6	-6,0	60	
ST08	Kveldsro Terrasse 3	2024-10-18 14:00:00	58,4	74,8	-6,0	60	
ST12	Arnstein Arnebergs vei 30	2024-10-18 14:00:00	72,5	81,0	-6,0	60	
ST11	Professor Kohts vei 27	2024-10-18 14:00:00	64,5	72,9	-6,0	60	
ST09	Professor Kohts vei 109	2024-10-18 14:00:00	64,1	74,2	-6,0	60	
ST13	Kveldsrosvingen 1	2024-10-18 13:30:00	64,3	81,9	-6,0	60	
ST01	Oksenøyveien 25	2024-10-18 13:30:00	52,4	67,7	-6,0	60	
ST02	Professor Kohts vei 60A	2024-10-18 13:30:00	65,0	69,3	-6,0	60	
ST03	Holtet 18	2024-10-18 13:30:00	72,9	76,1	0,0	60	
ST07	Kveldsro Terrasse 11A	2024-10-18 13:30:00	62,1	66,0	-6,0	60	
ST08	Kveldsro Terrasse 3	2024-10-18 13:30:00	58,7	68,3	-6,0	60	
ST12	Arnstein Arnebergs vei 30	2024-10-18 13:30:00	72,8	81,8	-6,0	60	
ST11	Professor Kohts vei 27	2024-10-18 13:30:00	64,6	74,2	-6,0	60	
ST09	Professor Kohts vei 109	2024-10-18 13:30:00	63,6	71,0	-6,0	60	
ST13	Kveldsrosvingen 1	2024-10-18 13:00:00	63,4	79,4	-6,0	60	
ST01	Oksenøyveien 25	2024-10-18 13:00:00	53,3	66,9	-6,0	60	
ST02	Professor Kohts vei 60A	2024-10-18 13:00:00	65,1	68,7	-6,0	60	
ST03	Holtet 18	2024-10-18 13:00:00	73,8	78,8	0,0	60	
ST07	Kveldsro Terrasse 11A	2024-10-18 13:00:00	62,9	68,2	-6,0	60	
ST08	Kveldsro Terrasse 3	2024-10-18 13:00:00	59,3	73,9	-6,0	60	
ST12	Arnstein Arnebergs vei 30	2024-10-18 13:00:00	72,9	81,5	-6,0	60	
ST11	Professor Kohts vei 27	2024-10-18 13:00:00	63,5	72,9	-6,0	60	
ST09	Professor Kohts vei 109	2024-10-18 13:00:00	64,7	72,0	-6,0	60	
ST13	Kveldsrosvingen 1	2024-10-18 12:30:00	64,0	79,8	-6,0	60	
ST01	Oksenøyveien 25	2024-10-18 12:30:00	52,4	67,8	-6,0	60	
ST02	Professor Kohts vei 60A	2024-10-18 12:30:00	64,9	68,4	-6,0	60	
ST03	Holtet 18	2024-10-18 12:30:00	73,5	77,6	0,0	60	
ST07	Kveldsro Terrasse 11A	2024-10-18 12:30:00	62,9	70,5	-6,0	60	
ST08	Kveldsro Terrasse 3	2024-10-18 12:30:00	60,1	74,2	-6,0	60	
ST12	Arnstein Arnebergs vei 30	2024-10-18 12:30:00	72,9	81,1	-6,0	60	
ST11	Professor Kohts vei 27	2024-10-18 12:30:00	64,6	80,9	-6,0	60	
ST09	Professor Kohts vei 109	2024-10-18 12:30:00	64,7	74,8	-6,0	60	
ST13	Kveldsrosvingen 1	2024-10-18 12:00:00	64,1	78,8	-6,0	60	
ST01	Oksenøyveien 25	2024-10-18 12:00:00	51,6	60,7	-6,0	60	
ST02	Professor Kohts vei 60A	2024-10-18 12:00:00	64,8	69,8	-6,0	60	
ST03	Holtet 18	2024-10-18 12:00:00	73,2	77,8	0,0	60	
ST07	Kveldsro Terrasse 11A	2024-10-18 12:00:00	62,2	69,7	-6,0	60	
ST08	Kveldsro Terrasse 3	2024-10-18 12:00:00	61,2	71,9	-6,0	60	
ST12	Arnstein Arnebergs vei 30	2024-10-18 12:00:00	72,7	82,1	-6,0	60	
ST11	Professor Kohts vei 27	2024-10-18 12:00:00	63,9	73,9	-6,0	60	
ST09	Professor Kohts vei 109	2024-10-18 12:00:00	63,9	70,5	-6,0	60	
ST13	Kveldsrosvingen 1	2024-10-18 11:30:00	70,2	85,9	-6,0	60	
ST01	Oksenøyveien 25	2024-10-18 11:30:00	51,2	61,4	-6,0	60	
ST02	Professor Kohts vei 60A	2024-10-18 11:30:00	64,6	68,3	-6,0	60	

Namn	Adress	Datum	LEQ dBa	LMAX dBa	dbOffset	Larm	Kommentar
ST03	Holtet 18	2024-10-18 11:30:00	73,2	77,3	0,0	60	
ST07	Kveldsro Terrasse 11A	2024-10-18 11:30:00	62,3	66,7	-6,0	60	
ST08	Kveldsro Terrasse 3	2024-10-18 11:30:00	60,9	80,4	-6,0	60	
ST12	Arnstein Arnebergs vei 30	2024-10-18 11:30:00	72,9	81,2	-6,0	60	
ST11	Professor Kohts vei 27	2024-10-18 11:30:00	64,7	74,7	-6,0	60	
ST09	Professor Kohts vei 109	2024-10-18 11:30:00	65,6	86,7	-6,0	60	
ST13	Kveldsrosvingen 1	2024-10-18 11:00:00	62,9	79,3	-6,0	60	
ST01	Oksenøyveien 25	2024-10-18 11:00:00	52,4	66,2	-6,0	60	
ST02	Professor Kohts vei 60A	2024-10-18 11:00:00	64,3	68,0	-6,0	60	
ST03	Holtet 18	2024-10-18 11:00:00	73,9	80,2	0,0	60	
ST07	Kveldsro Terrasse 11A	2024-10-18 11:00:00	62,7	73,5	-6,0	60	
ST08	Kveldsro Terrasse 3	2024-10-18 11:00:00	59,1	69,0	-6,0	60	
ST12	Arnstein Arnebergs vei 30	2024-10-18 11:00:00	72,9	80,1	-6,0	60	
ST11	Professor Kohts vei 27	2024-10-18 11:00:00	64,3	73,0	-6,0	60	
ST09	Professor Kohts vei 109	2024-10-18 11:00:00	65,2	85,4	-6,0	60	
ST13	Kveldsrosvingen 1	2024-10-18 10:30:00	63,2	80,1	-6,0	60	
ST01	Oksenøyveien 25	2024-10-18 10:30:00	55,2	65,3	-6,0	60	
ST02	Professor Kohts vei 60A	2024-10-18 10:30:00	64,5	69,0	-6,0	60	
ST03	Holtet 18	2024-10-18 10:30:00	74,1	78,9	0,0	60	
ST07	Kveldsro Terrasse 11A	2024-10-18 10:30:00	63,3	71,0	-6,0	60	
ST08	Kveldsro Terrasse 3	2024-10-18 10:30:00	59,8	69,3	-6,0	60	
ST12	Arnstein Arnebergs vei 30	2024-10-18 10:30:00	72,7	82,1	-6,0	60	
ST11	Professor Kohts vei 27	2024-10-18 10:30:00	64,1	76,6	-6,0	60	
ST09	Professor Kohts vei 109	2024-10-18 10:30:00	64,8	76,4	-6,0	60	
ST13	Kveldsrosvingen 1	2024-10-18 10:00:00	65,2	81,1	-6,0	60	
ST01	Oksenøyveien 25	2024-10-18 10:00:00	53,9	61,4	-6,0	60	
ST02	Professor Kohts vei 60A	2024-10-18 10:00:00	64,4	80,7	-6,0	60	
ST03	Holtet 18	2024-10-18 10:00:00	74,3	79,5	0,0	60	
ST07	Kveldsro Terrasse 11A	2024-10-18 10:00:00	63,3	68,9	-6,0	60	
ST08	Kveldsro Terrasse 3	2024-10-18 10:00:00	60,2	75,4	-6,0	60	
ST12	Arnstein Arnebergs vei 30	2024-10-18 10:00:00	72,9	82,4	-6,0	60	
ST11	Professor Kohts vei 27	2024-10-18 10:00:00	65,0	74,4	-6,0	60	
ST09	Professor Kohts vei 109	2024-10-18 10:00:00	64,7	72,6	-6,0	60	
ST13	Kveldsrosvingen 1	2024-10-18 09:30:00	72,3	83,1	-6,0	60	
ST01	Oksenøyveien 25	2024-10-18 09:30:00	52,7	64,6	-6,0	60	
ST02	Professor Kohts vei 60A	2024-10-18 09:30:00	64,3	68,5	-6,0	60	
ST03	Holtet 18	2024-10-18 09:30:00	72,0	78,0	0,0	60	
ST07	Kveldsro Terrasse 11A	2024-10-18 09:30:00	61,0	67,5	-6,0	60	
ST08	Kveldsro Terrasse 3	2024-10-18 09:30:00	60,8	68,9	-6,0	60	
ST12	Arnstein Arnebergs vei 30	2024-10-18 09:30:00	72,8	77,7	-6,0	60	
ST11	Professor Kohts vei 27	2024-10-18 09:30:00	64,8	75,2	-6,0	60	
ST09	Professor Kohts vei 109	2024-10-18 09:30:00	63,7	78,0	-6,0	60	
ST13	Kveldsrosvingen 1	2024-10-18 09:15:00	71,8	79,9	-6,0	60	
ST09	Professor Kohts vei 109	2024-10-18 09:15:00	63,5	70,3	-6,0	60	

Namn	Adress	Datum	LEQ dBa	LMAX dBa	dbOffset	Larm	Kommentar
ST01	Oksenøyveien 25	2024-10-18 09:00:00	51,1	59,7	-6,0	60	
ST02	Professor Kohts vei 60A	2024-10-18 09:00:00	64,3	68,6	-6,0	60	
ST03	Holtet 18	2024-10-18 09:00:00	72,0	84,3	0,0	60	
ST07	Kveldsro Terrasse 11A	2024-10-18 09:00:00	62,9	80,2	-6,0	60	
ST08	Kveldsro Terrasse 3	2024-10-18 09:00:00	63,0	81,0	-6,0	60	
ST12	Arnstein Arnebergs vei 30	2024-10-18 09:00:00	72,7	79,9	-6,0	60	
ST11	Professor Kohts vei 27	2024-10-18 09:00:00	65,5	73,9	-6,0	60	
ST13	Kveldsrosvingen 1	2024-10-18 08:30:00	63,9	85,3	-6,0	60	
ST01	Oksenøyveien 25	2024-10-18 08:30:00	51,9	62,5	-6,0	60	
ST02	Professor Kohts vei 60A	2024-10-18 08:30:00	64,2	71,0	-6,0	60	
ST03	Holtet 18	2024-10-18 08:30:00	72,2	78,3	0,0	60	
ST07	Kveldsro Terrasse 11A	2024-10-18 08:30:00	60,5	74,4	-6,0	60	
ST08	Kveldsro Terrasse 3	2024-10-18 08:30:00	57,5	72,6	-6,0	60	
ST12	Arnstein Arnebergs vei 30	2024-10-18 08:30:00	72,5	80,6	-6,0	60	
ST11	Professor Kohts vei 27	2024-10-18 08:30:00	66,5	73,9	-6,0	60	
ST09	Professor Kohts vei 109	2024-10-18 08:30:00	62,9	74,9	-6,0	60	
ST13	Kveldsrosvingen 1	2024-10-18 08:00:00	65,6	80,4	-6,0	60	
ST01	Oksenøyveien 25	2024-10-18 08:00:00	53,6	61,8	-6,0	60	
ST02	Professor Kohts vei 60A	2024-10-18 08:00:00	64,4	67,8	-6,0	60	
ST03	Holtet 18	2024-10-18 08:00:00	72,9	79,7	0,0	60	
ST07	Kveldsro Terrasse 11A	2024-10-18 08:00:00	61,3	65,6	-6,0	60	
ST08	Kveldsro Terrasse 3	2024-10-18 08:00:00	58,8	74,2	-6,0	60	
ST12	Arnstein Arnebergs vei 30	2024-10-18 08:00:00	72,5	78,0	-6,0	60	
ST11	Professor Kohts vei 27	2024-10-18 08:00:00	66,0	74,1	-6,0	60	
ST09	Professor Kohts vei 109	2024-10-18 08:00:00	65,0	74,0	-6,0	60	
ST13	Kveldsrosvingen 1	2024-10-18 07:30:00	66,5	83,5	-6,0	60	
ST01	Oksenøyveien 25	2024-10-18 07:30:00	53,5	66,9	-6,0	60	
ST02	Professor Kohts vei 60A	2024-10-18 07:30:00	64,3	69,6	-6,0	60	
ST03	Holtet 18	2024-10-18 07:30:00	74,8	79,1	0,0	60	
ST07	Kveldsro Terrasse 11A	2024-10-18 07:30:00	63,0	66,8	-6,0	60	
ST08	Kveldsro Terrasse 3	2024-10-18 07:30:00	59,9	71,2	-6,0	60	
ST12	Arnstein Arnebergs vei 30	2024-10-18 07:30:00	72,6	79,0	-6,0	60	
ST11	Professor Kohts vei 27	2024-10-18 07:30:00	65,0	73,7	-6,0	60	
ST09	Professor Kohts vei 109	2024-10-18 07:30:00	64,9	71,7	-6,0	60	
ST01	Oksenøyveien 25	2024-10-18 07:00:00	52,5	62,5	-6,0	60	
ST02	Professor Kohts vei 60A	2024-10-18 07:00:00	63,6	68,9	-6,0	60	
ST03	Holtet 18	2024-10-18 07:00:00	74,4	78,9	0,0	60	
ST07	Kveldsro Terrasse 11A	2024-10-18 07:00:00	62,8	67,5	-6,0	60	
ST08	Kveldsro Terrasse 3	2024-10-18 07:00:00	58,0	64,1	-6,0	60	
ST13	Kveldsrosvingen 1	2024-10-18 07:00:00	59,8	77,2	-6,0	60	
ST12	Arnstein Arnebergs vei 30	2024-10-18 07:00:00	72,4	78,5	-6,0	60	
ST11	Professor Kohts vei 27	2024-10-18 07:00:00	64,2	75,2	-6,0	60	
ST09	Professor Kohts vei 109	2024-10-18 07:00:00	63,6	69,2	-6,0	60	
ST01	Oksenøyveien 25	2024-10-18 06:30:00	51,7	58,0	-6,0	45	

Namn	Adress	Datum	LEQ dBa	LMAX dBa	dbOffset	Larm	Kommentar
ST02	Professor Kohts vei 60A	2024-10-18 06:30:00	63,3	68,6	-6,0	45	
ST03	Holtet 18	2024-10-18 06:30:00	74,1	79,5	0,0	45	
ST07	Kveldsro Terrasse 11A	2024-10-18 06:30:00	63,1	66,6	-6,0	45	
ST08	Kveldsro Terrasse 3	2024-10-18 06:30:00	58,3	64,3	-6,0	45	
ST13	Kveldsrosvingen 1	2024-10-18 06:30:00	59,8	80,7	-6,0	45	
ST12	Arnstein Arnebergs vei 30	2024-10-18 06:30:00	72,7	80,4	-6,0	45	
ST11	Professor Kohts vei 27	2024-10-18 06:30:00	61,9	71,7	-6,0	45	
ST09	Professor Kohts vei 109	2024-10-18 06:30:00	63,7	67,5	-6,0	45	
ST01	Oksenøyveien 25	2024-10-18 06:00:00	50,8	57,5	-6,0	45	
ST02	Professor Kohts vei 60A	2024-10-18 06:00:00	61,2	67,3	-6,0	45	
ST03	Holtet 18	2024-10-18 06:00:00	72,8	78,1	0,0	45	
ST07	Kveldsro Terrasse 11A	2024-10-18 06:00:00	62,1	67,1	-6,0	45	
ST08	Kveldsro Terrasse 3	2024-10-18 06:00:00	57,3	63,1	-6,0	45	
ST13	Kveldsrosvingen 1	2024-10-18 06:00:00	57,8	64,7	-6,0	45	
ST12	Arnstein Arnebergs vei 30	2024-10-18 06:00:00	71,6	79,2	-6,0	45	
ST11	Professor Kohts vei 27	2024-10-18 06:00:00	59,7	73,4	-6,0	45	
ST09	Professor Kohts vei 109	2024-10-18 06:00:00	62,9	76,5	-6,0	45	
ST01	Oksenøyveien 25	2024-10-18 05:30:00	48,4	57,6	-6,0	45	
ST02	Professor Kohts vei 60A	2024-10-18 05:30:00	59,2	66,9	-6,0	45	
ST03	Holtet 18	2024-10-18 05:30:00	70,5	77,9	0,0	45	
ST07	Kveldsro Terrasse 11A	2024-10-18 05:30:00	59,8	65,8	-6,0	45	
ST08	Kveldsro Terrasse 3	2024-10-18 05:30:00	55,3	61,0	-6,0	45	
ST13	Kveldsrosvingen 1	2024-10-18 05:30:00	55,7	64,9	-6,0	45	
ST12	Arnstein Arnebergs vei 30	2024-10-18 05:30:00	68,9	78,3	-6,0	45	
ST11	Professor Kohts vei 27	2024-10-18 05:30:00	55,3	69,5	-6,0	45	
ST09	Professor Kohts vei 109	2024-10-18 05:30:00	60,6	71,7	-6,0	45	
ST01	Oksenøyveien 25	2024-10-18 05:00:00	46,6	58,7	-6,0	45	
ST02	Professor Kohts vei 60A	2024-10-18 05:00:00	57,0	66,2	-6,0	45	
ST03	Holtet 18	2024-10-18 05:00:00	67,9	77,8	0,0	45	
ST07	Kveldsro Terrasse 11A	2024-10-18 05:00:00	57,2	65,7	-6,0	45	
ST08	Kveldsro Terrasse 3	2024-10-18 05:00:00	52,6	61,2	-6,0	45	
ST13	Kveldsrosvingen 1	2024-10-18 05:00:00	53,5	61,5	-6,0	45	
ST12	Arnstein Arnebergs vei 30	2024-10-18 05:00:00	67,0	80,2	-6,0	45	
ST11	Professor Kohts vei 27	2024-10-18 05:00:00	52,9	69,5	-6,0	45	
ST09	Professor Kohts vei 109	2024-10-18 05:00:00	57,8	66,2	-6,0	45	
ST01	Oksenøyveien 25	2024-10-18 04:30:00	45,1	60,5	-6,0	45	
ST02	Professor Kohts vei 60A	2024-10-18 04:30:00	56,0	66,2	-6,0	45	
ST03	Holtet 18	2024-10-18 04:30:00	67,2	78,2	0,0	45	
ST07	Kveldsro Terrasse 11A	2024-10-18 04:30:00	56,5	66,4	-6,0	45	
ST08	Kveldsro Terrasse 3	2024-10-18 04:30:00	52,0	62,3	-6,0	45	
ST13	Kveldsrosvingen 1	2024-10-18 04:30:00	53,0	61,4	-6,0	45	
ST12	Arnstein Arnebergs vei 30	2024-10-18 04:30:00	64,9	78,1	-6,0	45	
ST11	Professor Kohts vei 27	2024-10-18 04:30:00	54,6	74,2	-6,0	45	
ST09	Professor Kohts vei 109	2024-10-18 04:30:00	57,2	68,4	-6,0	45	

Namn	Adress	Datum	LEQ dBa	LMAX dBa	dbOffset	Larm	Kommentar
ST01	Oksenøyveien 25	2024-10-18 04:00:00	43,6	56,8	-6,0	45	
ST02	Professor Kohts vei 60A	2024-10-18 04:00:00	55,0	65,5	-6,0	45	
ST03	Holtet 18	2024-10-18 04:00:00	65,9	76,8	0,0	45	
ST07	Kveldsro Terrasse 11A	2024-10-18 04:00:00	55,3	66,1	-6,0	45	
ST08	Kveldsro Terrasse 3	2024-10-18 04:00:00	50,7	60,5	-6,0	45	
ST13	Kveldsrosvingen 1	2024-10-18 04:00:00	52,3	61,2	-6,0	45	
ST12	Arnstein Arnebergs vei 30	2024-10-18 04:00:00	63,1	75,4	-6,0	45	
ST11	Professor Kohts vei 27	2024-10-18 04:00:00	52,9	72,1	-6,0	45	
ST09	Professor Kohts vei 109	2024-10-18 04:00:00	56,0	66,5	-6,0	45	
ST01	Oksenøyveien 25	2024-10-18 03:30:00	42,2	55,5	-6,0	45	
ST02	Professor Kohts vei 60A	2024-10-18 03:30:00	53,2	66,4	-6,0	45	
ST03	Holtet 18	2024-10-18 03:30:00	64,6	76,5	0,0	45	
ST07	Kveldsro Terrasse 11A	2024-10-18 03:30:00	53,7	65,4	-6,0	45	
ST08	Kveldsro Terrasse 3	2024-10-18 03:30:00	49,2	60,5	-6,0	45	
ST13	Kveldsrosvingen 1	2024-10-18 03:30:00	51,5	63,4	-6,0	45	
ST12	Arnstein Arnebergs vei 30	2024-10-18 03:30:00	61,9	75,4	-6,0	45	
ST11	Professor Kohts vei 27	2024-10-18 03:30:00	49,8	71,9	-6,0	45	
ST09	Professor Kohts vei 109	2024-10-18 03:30:00	57,3	78,4	-6,0	45	
ST01	Oksenøyveien 25	2024-10-18 03:00:00	44,7	59,5	-6,0	45	
ST02	Professor Kohts vei 60A	2024-10-18 03:00:00	52,8	65,9	-6,0	45	
ST03	Holtet 18	2024-10-18 03:00:00	64,7	77,7	0,0	45	
ST07	Kveldsro Terrasse 11A	2024-10-18 03:00:00	54,0	64,8	-6,0	45	
ST08	Kveldsro Terrasse 3	2024-10-18 03:00:00	50,6	61,0	-6,0	45	
ST09	Professor Kohts vei 109	2024-10-18 03:00:00	55,0	65,7	-6,0	45	
ST13	Kveldsrosvingen 1	2024-10-18 03:00:00	52,4	65,1	-6,0	45	
ST12	Arnstein Arnebergs vei 30	2024-10-18 03:00:00	62,6	77,3	-6,0	45	
ST11	Professor Kohts vei 27	2024-10-18 03:00:00	50,7	70,2	-6,0	45	
ST01	Oksenøyveien 25	2024-10-18 02:30:00	44,7	58,1	-6,0	45	
ST02	Professor Kohts vei 60A	2024-10-18 02:30:00	54,8	66,9	-6,0	45	
ST03	Holtet 18	2024-10-18 02:30:00	65,8	76,8	0,0	45	
ST07	Kveldsro Terrasse 11A	2024-10-18 02:30:00	54,4	64,0	-6,0	45	
ST08	Kveldsro Terrasse 3	2024-10-18 02:30:00	50,3	59,1	-6,0	45	
ST09	Professor Kohts vei 109	2024-10-18 02:30:00	55,3	65,5	-6,0	45	
ST13	Kveldsrosvingen 1	2024-10-18 02:30:00	53,2	70,5	-6,0	45	
ST12	Arnstein Arnebergs vei 30	2024-10-18 02:30:00	64,1	79,5	-6,0	45	
ST11	Professor Kohts vei 27	2024-10-18 02:30:00	51,0	70,9	-6,0	45	
ST01	Oksenøyveien 25	2024-10-18 02:00:00	44,3	55,8	-6,0	45	
ST02	Professor Kohts vei 60A	2024-10-18 02:00:00	53,5	64,0	-6,0	45	
ST03	Holtet 18	2024-10-18 02:00:00	65,0	77,5	0,0	45	
ST07	Kveldsro Terrasse 11A	2024-10-18 02:00:00	53,7	63,6	-6,0	45	
ST08	Kveldsro Terrasse 3	2024-10-18 02:00:00	49,7	59,1	-6,0	45	
ST09	Professor Kohts vei 109	2024-10-18 02:00:00	55,6	75,0	-6,0	45	
ST13	Kveldsrosvingen 1	2024-10-18 02:00:00	53,2	61,6	-6,0	45	
ST12	Arnstein Arnebergs vei 30	2024-10-18 02:00:00	64,0	78,0	-6,0	45	

Namn	Adress	Datum	LEQ dBa	LMAX dBa	dbOffset	Larm	Kommentar
ST11	Professor Kohts vei 27	2024-10-18 02:00:00	51,5	75,5	-6,0	45	
ST01	Oksenøyveien 25	2024-10-18 01:30:00	45,2	56,2	-6,0	45	
ST02	Professor Kohts vei 60A	2024-10-18 01:30:00	55,4	65,9	-6,0	45	
ST03	Holtet 18	2024-10-18 01:30:00	66,2	79,0	0,0	45	
ST07	Kveldsro Terrasse 11A	2024-10-18 01:30:00	54,4	64,7	-6,0	45	
ST08	Kveldsro Terrasse 3	2024-10-18 01:30:00	50,2	59,9	-6,0	45	
ST09	Professor Kohts vei 109	2024-10-18 01:30:00	55,5	66,8	-6,0	45	
ST13	Kveldsrosvingen 1	2024-10-18 01:30:00	54,0	64,7	-6,0	45	
ST12	Arnstein Arnebergs vei 30	2024-10-18 01:30:00	64,3	77,7	-6,0	45	
ST11	Professor Kohts vei 27	2024-10-18 01:30:00	51,2	70,0	-6,0	45	
ST01	Oksenøyveien 25	2024-10-18 01:00:00	46,2	55,3	-6,0	45	
ST02	Professor Kohts vei 60A	2024-10-18 01:00:00	55,2	65,7	-6,0	45	
ST03	Holtet 18	2024-10-18 01:00:00	66,8	77,8	0,0	45	
ST07	Kveldsro Terrasse 11A	2024-10-18 01:00:00	55,2	65,3	-6,0	45	
ST08	Kveldsro Terrasse 3	2024-10-18 01:00:00	51,4	59,6	-6,0	45	
ST09	Professor Kohts vei 109	2024-10-18 01:00:00	55,7	69,6	-6,0	45	
ST13	Kveldsrosvingen 1	2024-10-18 01:00:00	53,3	60,3	-6,0	45	
ST12	Arnstein Arnebergs vei 30	2024-10-18 01:00:00	64,7	77,6	-6,0	45	
ST11	Professor Kohts vei 27	2024-10-18 01:00:00	55,6	71,2	-6,0	45	
ST01	Oksenøyveien 25	2024-10-18 00:30:00	47,7	58,3	-6,0	45	
ST02	Professor Kohts vei 60A	2024-10-18 00:30:00	56,4	68,0	-6,0	45	
ST03	Holtet 18	2024-10-18 00:30:00	67,7	77,7	0,0	45	
ST07	Kveldsro Terrasse 11A	2024-10-18 00:30:00	56,2	65,4	-6,0	45	
ST08	Kveldsro Terrasse 3	2024-10-18 00:30:00	52,3	60,2	-6,0	45	
ST09	Professor Kohts vei 109	2024-10-18 00:30:00	57,1	68,8	-6,0	45	
ST13	Kveldsrosvingen 1	2024-10-18 00:30:00	54,6	66,6	-6,0	45	
ST12	Arnstein Arnebergs vei 30	2024-10-18 00:30:00	66,0	79,9	-6,0	45	
ST11	Professor Kohts vei 27	2024-10-18 00:30:00	55,9	72,4	-6,0	45	
ST01	Oksenøyveien 25	2024-10-18 00:00:00	47,4	57,3	-6,0	45	
ST02	Professor Kohts vei 60A	2024-10-18 00:00:00	56,3	66,7	-6,0	45	
ST03	Holtet 18	2024-10-18 00:00:00	67,6	77,6	0,0	45	
ST07	Kveldsro Terrasse 11A	2024-10-18 00:00:00	56,3	65,0	-6,0	45	
ST08	Kveldsro Terrasse 3	2024-10-18 00:00:00	52,1	58,5	-6,0	45	
ST09	Professor Kohts vei 109	2024-10-18 00:00:00	57,5	76,6	-6,0	45	
ST13	Kveldsrosvingen 1	2024-10-18 00:00:00	54,4	64,7	-6,0	45	
ST12	Arnstein Arnebergs vei 30	2024-10-18 00:00:00	65,8	80,5	-6,0	45	
ST11	Professor Kohts vei 27	2024-10-18 00:00:00	56,3	72,6	-6,0	45	
ST01	Oksenøyveien 25	2024-10-17 23:30:00	49,3	60,5	-6,0	45	
ST02	Professor Kohts vei 60A	2024-10-17 23:30:00	58,7	65,8	-6,0	45	
ST03	Holtet 18	2024-10-17 23:30:00	70,2	77,0	0,0	45	
ST07	Kveldsro Terrasse 11A	2024-10-17 23:30:00	58,2	64,9	-6,0	45	
ST08	Kveldsro Terrasse 3	2024-10-17 23:30:00	54,2	60,3	-6,0	45	
ST09	Professor Kohts vei 109	2024-10-17 23:30:00	59,4	71,5	-6,0	45	
ST13	Kveldsrosvingen 1	2024-10-17 23:30:00	57,6	71,7	-6,0	45	

Namn	Adress	Datum	LEQ dBa	LMAX dBa	dbOffset	Larm	Kommentar
ST12	Arnstein Arnebergs vei 30	2024-10-17 23:30:00	68,0	79,2	-6,0	45	
ST11	Professor Kohts vei 27	2024-10-17 23:30:00	57,7	71,5	-6,0	45	
ST01	Oksenøyveien 25	2024-10-17 23:00:00	51,1	58,6	-6,0	55	
ST02	Professor Kohts vei 60A	2024-10-17 23:00:00	59,6	71,4	-6,0	55	
ST03	Holtet 18	2024-10-17 23:00:00	70,6	78,9	0,0	55	
ST07	Kveldsro Terrasse 11A	2024-10-17 23:00:00	58,2	65,3	-6,0	55	
ST08	Kveldsro Terrasse 3	2024-10-17 23:00:00	55,0	60,4	-6,0	55	
ST09	Professor Kohts vei 109	2024-10-17 23:00:00	59,1	73,8	-6,0	55	
ST13	Kveldsrosvingen 1	2024-10-17 23:00:00	56,5	66,6	-6,0	55	
ST12	Arnstein Arnebergs vei 30	2024-10-17 23:00:00	67,8	77,6	-6,0	55	
ST11	Professor Kohts vei 27	2024-10-17 23:00:00	59,5	73,1	-6,0	55	
ST01	Oksenøyveien 25	2024-10-17 22:30:00	50,0	60,9	-6,0	55	
ST02	Professor Kohts vei 60A	2024-10-17 22:30:00	60,7	69,9	-6,0	55	
ST03	Holtet 18	2024-10-17 22:30:00	71,9	80,2	0,0	55	
ST07	Kveldsro Terrasse 11A	2024-10-17 22:30:00	59,2	64,9	-6,0	55	
ST08	Kveldsro Terrasse 3	2024-10-17 22:30:00	55,4	63,2	-6,0	55	
ST09	Professor Kohts vei 109	2024-10-17 22:30:00	60,4	72,1	-6,0	55	
ST13	Kveldsrosvingen 1	2024-10-17 22:30:00	58,0	75,7	-6,0	55	
ST12	Arnstein Arnebergs vei 30	2024-10-17 22:30:00	69,1	80,7	-6,0	55	
ST11	Professor Kohts vei 27	2024-10-17 22:30:00	60,4	73,0	-6,0	55	
ST01	Oksenøyveien 25	2024-10-17 22:00:00	50,8	60,5	-6,0	55	
ST02	Professor Kohts vei 60A	2024-10-17 22:00:00	61,7	67,5	-6,0	55	
ST03	Holtet 18	2024-10-17 22:00:00	71,9	78,4	0,0	55	
ST07	Kveldsro Terrasse 11A	2024-10-17 22:00:00	60,0	65,8	-6,0	55	
ST08	Kveldsro Terrasse 3	2024-10-17 22:00:00	56,0	65,1	-6,0	55	
ST09	Professor Kohts vei 109	2024-10-17 22:00:00	60,9	66,5	-6,0	55	
ST13	Kveldsrosvingen 1	2024-10-17 22:00:00	59,3	74,6	-6,0	55	
ST12	Arnstein Arnebergs vei 30	2024-10-17 22:00:00	70,1	79,3	-6,0	55	
ST11	Professor Kohts vei 27	2024-10-17 22:00:00	61,1	72,3	-6,0	55	
ST01	Oksenøyveien 25	2024-10-17 21:30:00	50,5	58,1	-6,0	55	
ST02	Professor Kohts vei 60A	2024-10-17 21:30:00	62,0	67,3	-6,0	55	
ST03	Holtet 18	2024-10-17 21:30:00	72,1	79,9	0,0	55	
ST07	Kveldsro Terrasse 11A	2024-10-17 21:30:00	60,5	66,0	-6,0	55	
ST08	Kveldsro Terrasse 3	2024-10-17 21:30:00	55,9	61,4	-6,0	55	
ST09	Professor Kohts vei 109	2024-10-17 21:30:00	61,7	70,1	-6,0	55	
ST13	Kveldsrosvingen 1	2024-10-17 21:30:00	58,7	64,5	-6,0	55	
ST12	Arnstein Arnebergs vei 30	2024-10-17 21:30:00	70,5	80,7	-6,0	55	
ST11	Professor Kohts vei 27	2024-10-17 21:30:00	60,7	72,6	-6,0	55	
ST01	Oksenøyveien 25	2024-10-17 21:00:00	51,4	63,1	-6,0	55	
ST02	Professor Kohts vei 60A	2024-10-17 21:00:00	62,4	70,4	-6,0	55	
ST03	Holtet 18	2024-10-17 21:00:00	72,5	84,1	0,0	55	
ST07	Kveldsro Terrasse 11A	2024-10-17 21:00:00	60,8	78,6	-6,0	55	
ST08	Kveldsro Terrasse 3	2024-10-17 21:00:00	56,8	67,6	-6,0	55	
ST09	Professor Kohts vei 109	2024-10-17 21:00:00	61,9	73,2	-6,0	55	

Namn	Adress	Datum	LEQ dBa	LMAX dBa	dbOffset	Larm	Kommentar
ST13	Kveldsrosvingen 1	2024-10-17 21:00:00	59,6	73,9	-6,0	55	
ST12	Arnstein Arnebergs vei 30	2024-10-17 21:00:00	70,9	93,6	-6,0	55	
ST11	Professor Kohts vei 27	2024-10-17 21:00:00	60,7	74,3	-6,0	55	
ST01	Oksenøyveien 25	2024-10-17 20:30:00	51,7	59,2	-6,0	55	
ST02	Professor Kohts vei 60A	2024-10-17 20:30:00	62,6	68,2	-6,0	55	
ST03	Holtet 18	2024-10-17 20:30:00	72,4	78,5	0,0	55	
ST07	Kveldsro Terrasse 11A	2024-10-17 20:30:00	60,5	66,3	-6,0	55	
ST08	Kveldsro Terrasse 3	2024-10-17 20:30:00	55,8	62,0	-6,0	55	
ST09	Professor Kohts vei 109	2024-10-17 20:30:00	61,8	70,5	-6,0	55	
ST13	Kveldsrosvingen 1	2024-10-17 20:30:00	59,4	70,5	-6,0	55	
ST12	Arnstein Arnebergs vei 30	2024-10-17 20:30:00	70,8	78,5	-6,0	55	
ST11	Professor Kohts vei 27	2024-10-17 20:30:00	61,3	71,6	-6,0	55	
ST01	Oksenøyveien 25	2024-10-17 20:00:00	51,9	59,1	-6,0	55	
ST02	Professor Kohts vei 60A	2024-10-17 20:00:00	62,8	68,3	-6,0	55	
ST03	Holtet 18	2024-10-17 20:00:00	72,5	83,3	0,0	55	
ST07	Kveldsro Terrasse 11A	2024-10-17 20:00:00	60,5	65,4	-6,0	55	
ST08	Kveldsro Terrasse 3	2024-10-17 20:00:00	55,8	60,9	-6,0	55	
ST09	Professor Kohts vei 109	2024-10-17 20:00:00	61,8	74,0	-6,0	55	
ST13	Kveldsrosvingen 1	2024-10-17 20:00:00	59,2	66,6	-6,0	55	
ST12	Arnstein Arnebergs vei 30	2024-10-17 20:00:00	70,9	78,6	-6,0	55	
ST11	Professor Kohts vei 27	2024-10-17 20:00:00	62,2	72,0	-6,0	55	
ST01	Oksenøyveien 25	2024-10-17 19:30:00	52,8	59,4	-6,0	55	
ST02	Professor Kohts vei 60A	2024-10-17 19:30:00	63,1	69,7	-6,0	55	
ST03	Holtet 18	2024-10-17 19:30:00	72,7	77,5	0,0	55	
ST07	Kveldsro Terrasse 11A	2024-10-17 19:30:00	60,9	65,7	-6,0	55	
ST08	Kveldsro Terrasse 3	2024-10-17 19:30:00	56,1	63,6	-6,0	55	
ST09	Professor Kohts vei 109	2024-10-17 19:30:00	62,2	72,3	-6,0	55	
ST13	Kveldsrosvingen 1	2024-10-17 19:30:00	59,6	70,9	-6,0	55	
ST12	Arnstein Arnebergs vei 30	2024-10-17 19:30:00	71,2	81,7	-6,0	55	
ST11	Professor Kohts vei 27	2024-10-17 19:30:00	62,6	73,3	-6,0	55	
ST01	Oksenøyveien 25	2024-10-17 19:00:00	53,4	64,4	-6,0	60	
ST02	Professor Kohts vei 60A	2024-10-17 19:00:00	63,4	68,3	-6,0	60	
ST03	Holtet 18	2024-10-17 19:00:00	73,5	78,1	0,0	60	
ST07	Kveldsro Terrasse 11A	2024-10-17 19:00:00	61,4	69,3	-6,0	60	
ST08	Kveldsro Terrasse 3	2024-10-17 19:00:00	57,7	70,0	-6,0	60	
ST09	Professor Kohts vei 109	2024-10-17 19:00:00	63,6	77,8	-6,0	60	
ST13	Kveldsrosvingen 1	2024-10-17 19:00:00	67,7	86,5	-6,0	60	
ST12	Arnstein Arnebergs vei 30	2024-10-17 19:00:00	71,6	80,3	-6,0	60	
ST11	Professor Kohts vei 27	2024-10-17 19:00:00	62,9	72,6	-6,0	60	
ST01	Oksenøyveien 25	2024-10-17 18:30:00	55,0	61,8	-6,0	60	
ST02	Professor Kohts vei 60A	2024-10-17 18:30:00	63,4	68,6	-6,0	60	
ST03	Holtet 18	2024-10-17 18:30:00	73,7	77,2	0,0	60	
ST07	Kveldsro Terrasse 11A	2024-10-17 18:30:00	61,8	67,5	-6,0	60	
ST08	Kveldsro Terrasse 3	2024-10-17 18:30:00	58,8	64,6	-6,0	60	

Namn	Adress	Datum	LEQ dBa	LMAX dBa	dbOffset	Larm	Kommentar
ST09	Professor Kohts vei 109	2024-10-17 18:30:00	64,1	76,2	-6,0	60	
ST13	Kveldsrosvingen 1	2024-10-17 18:30:00	70,5	79,7	-6,0	60	
ST12	Arnstein Arnebergs vei 30	2024-10-17 18:30:00	72,0	78,4	-6,0	60	
ST11	Professor Kohts vei 27	2024-10-17 18:30:00	63,0	73,0	-6,0	60	
ST01	Oksenøyveien 25	2024-10-17 18:00:00	55,1	62,5	-6,0	60	
ST02	Professor Kohts vei 60A	2024-10-17 18:00:00	62,9	78,8	-6,0	60	
ST03	Holtet 18	2024-10-17 18:00:00	73,5	84,8	0,0	60	
ST07	Kveldsro Terrasse 11A	2024-10-17 18:00:00	62,0	68,9	-6,0	60	
ST08	Kveldsro Terrasse 3	2024-10-17 18:00:00	59,3	66,7	-6,0	60	
ST09	Professor Kohts vei 109	2024-10-17 18:00:00	63,8	77,1	-6,0	60	
ST13	Kveldsrosvingen 1	2024-10-17 18:00:00	70,9	82,6	-6,0	60	
ST12	Arnstein Arnebergs vei 30	2024-10-17 18:00:00	71,8	79,6	-6,0	60	
ST11	Professor Kohts vei 27	2024-10-17 18:00:00	64,4	73,6	-6,0	60	
ST01	Oksenøyveien 25	2024-10-17 17:30:00	54,0	69,2	-6,0	60	
ST02	Professor Kohts vei 60A	2024-10-17 17:30:00	61,0	65,7	-6,0	60	
ST03	Holtet 18	2024-10-17 17:30:00	73,0	77,3	0,0	60	
ST07	Kveldsro Terrasse 11A	2024-10-17 17:30:00	61,9	70,9	-6,0	60	
ST08	Kveldsro Terrasse 3	2024-10-17 17:30:00	58,8	68,4	-6,0	60	
ST09	Professor Kohts vei 109	2024-10-17 17:30:00	63,4	79,8	-6,0	60	
ST13	Kveldsrosvingen 1	2024-10-17 17:30:00	70,9	83,2	-6,0	60	
ST12	Arnstein Arnebergs vei 30	2024-10-17 17:30:00	70,5	79,6	-6,0	60	
ST11	Professor Kohts vei 27	2024-10-17 17:30:00	64,6	73,8	-6,0	60	
ST01	Oksenøyveien 25	2024-10-17 17:00:00	55,8	69,9	-6,0	60	
ST02	Professor Kohts vei 60A	2024-10-17 17:00:00	61,4	70,5	-6,0	60	
ST03	Holtet 18	2024-10-17 17:00:00	72,3	86,0	0,0	60	
ST07	Kveldsro Terrasse 11A	2024-10-17 17:00:00	61,4	78,4	-6,0	60	
ST08	Kveldsro Terrasse 3	2024-10-17 17:00:00	58,9	72,5	-6,0	60	
ST09	Professor Kohts vei 109	2024-10-17 17:00:00	66,6	88,3	-6,0	60	
ST13	Kveldsrosvingen 1	2024-10-17 17:00:00	70,9	83,7	-6,0	60	
ST12	Arnstein Arnebergs vei 30	2024-10-17 17:00:00	71,0	84,6	-6,0	60	
ST11	Professor Kohts vei 27	2024-10-17 17:00:00	65,0	77,7	-6,0	60	
ST01	Oksenøyveien 25	2024-10-17 16:30:00	52,9	62,8	-6,0	60	
ST02	Professor Kohts vei 60A	2024-10-17 16:30:00	58,4	64,1	-6,0	60	
ST03	Holtet 18	2024-10-17 16:30:00	71,5	76,6	0,0	60	
ST07	Kveldsro Terrasse 11A	2024-10-17 16:30:00	60,3	72,2	-6,0	60	
ST08	Kveldsro Terrasse 3	2024-10-17 16:30:00	58,1	76,9	-6,0	60	
ST09	Professor Kohts vei 109	2024-10-17 16:30:00	63,4	81,1	-6,0	60	
ST13	Kveldsrosvingen 1	2024-10-17 16:30:00	64,8	81,6	-6,0	60	
ST12	Arnstein Arnebergs vei 30	2024-10-17 16:30:00	69,7	79,2	-6,0	60	
ST11	Professor Kohts vei 27	2024-10-17 16:30:00	65,3	72,6	-6,0	60	
ST01	Oksenøyveien 25	2024-10-17 16:00:00	52,5	63,1	-6,0	60	
ST02	Professor Kohts vei 60A	2024-10-17 16:00:00	58,5	68,7	-6,0	60	
ST03	Holtet 18	2024-10-17 16:00:00	71,8	80,7	0,0	60	
ST07	Kveldsro Terrasse 11A	2024-10-17 16:00:00	60,2	66,4	-6,0	60	

Namn	Adress	Datum	LEQ dBa	LMAX dBa	dbOffset	Larm	Kommentar
ST08	Kveldsro Terrasse 3	2024-10-17 16:00:00	57,8	78,0	-6,0	60	
ST09	Professor Kohts vei 109	2024-10-17 16:00:00	62,5	77,4	-6,0	60	
ST13	Kveldsrosvingen 1	2024-10-17 16:00:00	64,3	85,0	-6,0	60	
ST12	Arnstein Arnebergs vei 30	2024-10-17 16:00:00	70,1	77,4	-6,0	60	
ST11	Professor Kohts vei 27	2024-10-17 16:00:00	65,0	84,2	-6,0	60	
ST01	Oksenøyveien 25	2024-10-17 15:30:00	50,9	63,6	-6,0	60	
ST02	Professor Kohts vei 60A	2024-10-17 15:30:00	61,8	66,9	-6,0	60	
ST03	Holtet 18	2024-10-17 15:30:00	71,6	76,9	0,0	60	
ST07	Kveldsro Terrasse 11A	2024-10-17 15:30:00	61,0	71,3	-6,0	60	
ST08	Kveldsro Terrasse 3	2024-10-17 15:30:00	58,3	78,5	-6,0	60	
ST09	Professor Kohts vei 109	2024-10-17 15:30:00	62,8	73,5	-6,0	60	
ST13	Kveldsrosvingen 1	2024-10-17 15:30:00	62,0	77,4	-6,0	60	
ST12	Arnstein Arnebergs vei 30	2024-10-17 15:30:00	70,1	81,4	-6,0	60	
ST11	Professor Kohts vei 27	2024-10-17 15:30:00	64,8	71,6	-6,0	60	
ST01	Oksenøyveien 25	2024-10-17 15:00:00	51,6	67,1	-6,0	60	
ST02	Professor Kohts vei 60A	2024-10-17 15:00:00	62,8	68,8	-6,0	60	
ST03	Holtet 18	2024-10-17 15:00:00	71,8	76,6	0,0	60	
ST07	Kveldsro Terrasse 11A	2024-10-17 15:00:00	61,6	73,0	-6,0	60	
ST08	Kveldsro Terrasse 3	2024-10-17 15:00:00	59,1	79,3	-6,0	60	
ST09	Professor Kohts vei 109	2024-10-17 15:00:00	62,9	72,2	-6,0	60	
ST13	Kveldsrosvingen 1	2024-10-17 15:00:00	63,8	82,2	-6,0	60	
ST12	Arnstein Arnebergs vei 30	2024-10-17 15:00:00	71,5	80,7	-6,0	60	
ST11	Professor Kohts vei 27	2024-10-17 15:00:00	64,1	72,2	-6,0	60	
ST01	Oksenøyveien 25	2024-10-17 14:30:00	55,0	68,7	-6,0	60	
ST02	Professor Kohts vei 60A	2024-10-17 14:30:00	64,3	70,7	-6,0	60	
ST03	Holtet 18	2024-10-17 14:30:00	72,2	77,1	0,0	60	
ST07	Kveldsro Terrasse 11A	2024-10-17 14:30:00	62,2	68,3	-6,0	60	
ST08	Kveldsro Terrasse 3	2024-10-17 14:30:00	59,3	81,3	-6,0	60	
ST09	Professor Kohts vei 109	2024-10-17 14:30:00	63,6	75,4	-6,0	60	
ST13	Kveldsrosvingen 1	2024-10-17 14:30:00	64,8	80,5	-6,0	60	
ST12	Arnstein Arnebergs vei 30	2024-10-17 14:30:00	72,0	81,2	-6,0	60	
ST11	Professor Kohts vei 27	2024-10-17 14:30:00	63,6	72,0	-6,0	60	
ST01	Oksenøyveien 25	2024-10-17 14:00:00	53,1	65,5	-6,0	60	
ST02	Professor Kohts vei 60A	2024-10-17 14:00:00	65,1	69,9	-6,0	60	
ST03	Holtet 18	2024-10-17 14:00:00	73,0	79,7	0,0	60	
ST07	Kveldsro Terrasse 11A	2024-10-17 14:00:00	62,7	66,4	-6,0	60	
ST08	Kveldsro Terrasse 3	2024-10-17 14:00:00	61,1	82,9	-6,0	60	
ST09	Professor Kohts vei 109	2024-10-17 14:00:00	64,3	74,7	-6,0	60	
ST13	Kveldsrosvingen 1	2024-10-17 14:00:00	64,8	80,9	-6,0	60	
ST12	Arnstein Arnebergs vei 30	2024-10-17 14:00:00	72,6	86,1	-6,0	60	
ST11	Professor Kohts vei 27	2024-10-17 14:00:00	63,4	73,1	-6,0	60	
ST01	Oksenøyveien 25	2024-10-17 13:30:00	53,3	65,0	-6,0	60	
ST02	Professor Kohts vei 60A	2024-10-17 13:30:00	65,1	70,9	-6,0	60	
ST03	Holtet 18	2024-10-17 13:30:00	73,2	88,7	0,0	60	

Namn	Adress	Datum	LEQ dBa	LMAX dBa	dbOffset	Larm	Kommentar
ST07	Kveldsro Terrasse 11A	2024-10-17 13:30:00	63,2	69,3	-6,0	60	
ST08	Kveldsro Terrasse 3	2024-10-17 13:30:00	60,4	79,5	-6,0	60	
ST09	Professor Kohts vei 109	2024-10-17 13:30:00	64,6	73,8	-6,0	60	
ST13	Kveldsrosvingen 1	2024-10-17 13:30:00	65,5	80,9	-6,0	60	
ST12	Arnstein Arnebergs vei 30	2024-10-17 13:30:00	72,5	81,0	-6,0	60	
ST11	Professor Kohts vei 27	2024-10-17 13:30:00	63,4	75,2	-6,0	60	
ST01	Oksenøyveien 25	2024-10-17 13:00:00	53,8	68,9	-6,0	60	
ST02	Professor Kohts vei 60A	2024-10-17 13:00:00	65,1	70,3	-6,0	60	
ST03	Holtet 18	2024-10-17 13:00:00	73,3	79,0	0,0	60	
ST07	Kveldsro Terrasse 11A	2024-10-17 13:00:00	63,5	67,1	-6,0	60	
ST08	Kveldsro Terrasse 3	2024-10-17 13:00:00	60,9	79,8	-6,0	60	
ST09	Professor Kohts vei 109	2024-10-17 13:00:00	65,0	76,5	-6,0	60	
ST13	Kveldsrosvingen 1	2024-10-17 13:00:00	65,0	80,1	-6,0	60	
ST12	Arnstein Arnebergs vei 30	2024-10-17 13:00:00	72,5	81,7	-6,0	60	
ST11	Professor Kohts vei 27	2024-10-17 13:00:00	63,5	74,8	-6,0	60	
ST01	Oksenøyveien 25	2024-10-17 12:30:00	52,7	64,4	-6,0	60	
ST02	Professor Kohts vei 60A	2024-10-17 12:30:00	64,9	72,1	-6,0	60	
ST03	Holtet 18	2024-10-17 12:30:00	73,1	77,7	0,0	60	
ST07	Kveldsro Terrasse 11A	2024-10-17 12:30:00	63,3	67,6	-6,0	60	
ST08	Kveldsro Terrasse 3	2024-10-17 12:30:00	59,9	71,3	-6,0	60	
ST09	Professor Kohts vei 109	2024-10-17 12:30:00	64,9	77,1	-6,0	60	
ST13	Kveldsrosvingen 1	2024-10-17 12:30:00	69,7	91,3	-6,0	60	
ST12	Arnstein Arnebergs vei 30	2024-10-17 12:30:00	72,4	84,1	-6,0	60	
ST11	Professor Kohts vei 27	2024-10-17 12:30:00	63,5	75,1	-6,0	60	
ST01	Oksenøyveien 25	2024-10-17 12:00:00	52,8	67,1	-6,0	60	
ST02	Professor Kohts vei 60A	2024-10-17 12:00:00	64,8	70,0	-6,0	60	
ST03	Holtet 18	2024-10-17 12:00:00	72,7	77,7	0,0	60	
ST07	Kveldsro Terrasse 11A	2024-10-17 12:00:00	62,9	69,5	-6,0	60	
ST08	Kveldsro Terrasse 3	2024-10-17 12:00:00	62,5	83,6	-6,0	60	
ST09	Professor Kohts vei 109	2024-10-17 12:00:00	64,5	72,4	-6,0	60	
ST13	Kveldsrosvingen 1	2024-10-17 12:00:00	66,8	88,9	-6,0	60	
ST12	Arnstein Arnebergs vei 30	2024-10-17 12:00:00	72,7	80,2	-6,0	60	
ST11	Professor Kohts vei 27	2024-10-17 12:00:00	63,4	74,0	-6,0	60	
ST01	Oksenøyveien 25	2024-10-17 11:30:00	52,1	63,8	-6,0	60	
ST02	Professor Kohts vei 60A	2024-10-17 11:30:00	65,0	83,5	-6,0	60	
ST03	Holtet 18	2024-10-17 11:30:00	72,7	91,0	0,0	60	
ST07	Kveldsro Terrasse 11A	2024-10-17 11:30:00	62,8	76,1	-6,0	60	
ST08	Kveldsro Terrasse 3	2024-10-17 11:30:00	59,9	79,8	-6,0	60	
ST09	Professor Kohts vei 109	2024-10-17 11:30:00	64,1	79,0	-6,0	60	
ST13	Kveldsrosvingen 1	2024-10-17 11:30:00	61,6	75,7	-6,0	60	
ST12	Arnstein Arnebergs vei 30	2024-10-17 11:30:00	73,0	91,7	-6,0	60	
ST11	Professor Kohts vei 27	2024-10-17 11:30:00	63,4	76,3	-6,0	60	
ST01	Oksenøyveien 25	2024-10-17 11:00:00	53,5	64,6	-6,0	60	
ST02	Professor Kohts vei 60A	2024-10-17 11:00:00	64,7	69,4	-6,0	60	

Namn	Adress	Datum	LEQ dBa	LMAX dBa	dbOffset	Larm	Kommentar
ST03	Holtet 18	2024-10-17 11:00:00	72,8	77,9	0,0	60	
ST07	Kveldsro Terrasse 11A	2024-10-17 11:00:00	63,4	68,0	-6,0	60	
ST08	Kveldsro Terrasse 3	2024-10-17 11:00:00	60,0	66,0	-6,0	60	
ST09	Professor Kohts vei 109	2024-10-17 11:00:00	65,3	75,2	-6,0	60	
ST13	Kveldsrosvingen 1	2024-10-17 11:00:00	64,5	81,0	-6,0	60	
ST12	Arnstein Arnebergs vei 30	2024-10-17 11:00:00	72,3	81,7	-6,0	60	
ST11	Professor Kohts vei 27	2024-10-17 11:00:00	63,7	76,1	-6,0	60	
ST01	Oksenøyveien 25	2024-10-17 10:30:00	54,1	63,0	-6,0	60	
ST02	Professor Kohts vei 60A	2024-10-17 10:30:00	64,1	68,7	-6,0	60	
ST03	Holtet 18	2024-10-17 10:30:00	72,9	77,2	0,0	60	
ST07	Kveldsro Terrasse 11A	2024-10-17 10:30:00	62,7	68,6	-6,0	60	
ST08	Kveldsro Terrasse 3	2024-10-17 10:30:00	60,7	77,7	-6,0	60	
ST09	Professor Kohts vei 109	2024-10-17 10:30:00	65,3	77,9	-6,0	60	
ST13	Kveldsrosvingen 1	2024-10-17 10:30:00	67,7	81,0	-6,0	60	
ST12	Arnstein Arnebergs vei 30	2024-10-17 10:30:00	72,7	81,7	-6,0	60	
ST11	Professor Kohts vei 27	2024-10-17 10:30:00	63,2	75,4	-6,0	60	
ST01	Oksenøyveien 25	2024-10-17 10:00:00	56,7	69,0	-6,0	60	
ST02	Professor Kohts vei 60A	2024-10-17 10:00:00	63,9	68,9	-6,0	60	
ST03	Holtet 18	2024-10-17 10:00:00	73,1	78,2	0,0	60	
ST07	Kveldsro Terrasse 11A	2024-10-17 10:00:00	62,8	74,3	-6,0	60	
ST08	Kveldsro Terrasse 3	2024-10-17 10:00:00	60,3	75,2	-6,0	60	
ST09	Professor Kohts vei 109	2024-10-17 10:00:00	66,5	88,8	-6,0	60	
ST13	Kveldsrosvingen 1	2024-10-17 10:00:00	67,5	83,8	-6,0	60	
ST12	Arnstein Arnebergs vei 30	2024-10-17 10:00:00	73,0	81,9	-6,0	60	
ST11	Professor Kohts vei 27	2024-10-17 10:00:00	63,6	74,5	-6,0	60	
ST01	Oksenøyveien 25	2024-10-17 09:30:00	54,5	70,3	-6,0	60	
ST02	Professor Kohts vei 60A	2024-10-17 09:30:00	63,9	69,9	-6,0	60	
ST03	Holtet 18	2024-10-17 09:30:00	73,1	78,5	0,0	60	
ST07	Kveldsro Terrasse 11A	2024-10-17 09:30:00	62,5	72,1	-6,0	60	
ST08	Kveldsro Terrasse 3	2024-10-17 09:30:00	61,9	80,7	-6,0	60	
ST09	Professor Kohts vei 109	2024-10-17 09:30:00	70,2	89,1	-6,0	60	
ST13	Kveldsrosvingen 1	2024-10-17 09:30:00	71,3	82,8	-6,0	60	
ST12	Arnstein Arnebergs vei 30	2024-10-17 09:30:00	72,8	82,0	-6,0	60	
ST11	Professor Kohts vei 27	2024-10-17 09:30:00	63,6	74,7	-6,0	60	
ST01	Oksenøyveien 25	2024-10-17 09:00:00	55,2	62,4	-6,0	60	
ST02	Professor Kohts vei 60A	2024-10-17 09:00:00	63,8	68,1	-6,0	60	
ST03	Holtet 18	2024-10-17 09:00:00	72,3	76,5	0,0	60	
ST07	Kveldsro Terrasse 11A	2024-10-17 09:00:00	61,8	69,5	-6,0	60	
ST09	Professor Kohts vei 109	2024-10-17 09:00:00	62,7	77,0	-6,0	60	
ST13	Kveldsrosvingen 1	2024-10-17 09:00:00	66,8	82,1	-6,0	60	
ST12	Arnstein Arnebergs vei 30	2024-10-17 09:00:00	72,4	81,0	-6,0	60	
ST11	Professor Kohts vei 27	2024-10-17 09:00:00	64,5	73,7	-6,0	60	
ST08	Kveldsro Terrasse 3	2024-10-17 09:00:00	61,1	81,1	-6,0	60	
ST01	Oksenøyveien 25	2024-10-17 08:30:00	55,0	67,7	-6,0	60	

Namn	Adress	Datum	LEQ dBa	LMAX dBa	dbOffset	Larm	Kommentar
ST02	Professor Kohts vei 60A	2024-10-17 08:30:00	64,0	70,1	-6,0	60	
ST03	Holtet 18	2024-10-17 08:30:00	72,6	78,9	0,0	60	
ST07	Kveldsro Terrasse 11A	2024-10-17 08:30:00	62,0	71,3	-6,0	60	
ST09	Professor Kohts vei 109	2024-10-17 08:30:00	62,8	68,0	-6,0	60	
ST13	Kveldsrosvingen 1	2024-10-17 08:30:00	65,3	81,7	-6,0	60	
ST12	Arnstein Arnebergs vei 30	2024-10-17 08:30:00	72,2	80,4	-6,0	60	
ST11	Professor Kohts vei 27	2024-10-17 08:30:00	65,7	77,0	-6,0	60	
ST08	Kveldsro Terrasse 3	2024-10-17 08:30:00	59,9	87,0	-6,0	60	
ST01	Oksenøyveien 25	2024-10-17 08:00:00	55,4	65,3	-6,0	60	
ST02	Professor Kohts vei 60A	2024-10-17 08:00:00	63,9	69,0	-6,0	60	
ST03	Holtet 18	2024-10-17 08:00:00	72,6	76,6	0,0	60	
ST07	Kveldsro Terrasse 11A	2024-10-17 08:00:00	61,8	73,0	-6,0	60	
ST09	Professor Kohts vei 109	2024-10-17 08:00:00	63,3	72,7	-6,0	60	
ST13	Kveldsrosvingen 1	2024-10-17 08:00:00	69,8	83,2	-6,0	60	
ST12	Arnstein Arnebergs vei 30	2024-10-17 08:00:00	72,2	81,5	-6,0	60	
ST11	Professor Kohts vei 27	2024-10-17 08:00:00	65,4	76,1	-6,0	60	
ST08	Kveldsro Terrasse 3	2024-10-17 08:00:00	60,7	88,0	-6,0	60	
ST09	Professor Kohts vei 109	2024-10-17 07:45:00	63,3	75,1	-6,0	60	
ST13	Kveldsrosvingen 1	2024-10-17 07:45:00	70,8	78,7	-6,0	60	
ST01	Oksenøyveien 25	2024-10-17 07:30:00	54,7	62,0	-6,0	60	
ST02	Professor Kohts vei 60A	2024-10-17 07:30:00	63,6	68,1	-6,0	60	
ST03	Holtet 18	2024-10-17 07:30:00	72,9	82,7	0,0	60	
ST07	Kveldsro Terrasse 11A	2024-10-17 07:30:00	62,0	79,8	-6,0	60	
ST12	Arnstein Arnebergs vei 30	2024-10-17 07:30:00	72,0	78,9	-6,0	60	
ST11	Professor Kohts vei 27	2024-10-17 07:30:00	64,5	71,7	-6,0	60	
ST08	Kveldsro Terrasse 3	2024-10-17 07:30:00	61,5	79,8	-6,0	60	
ST01	Oksenøyveien 25	2024-10-17 07:00:00	54,4	71,1	-6,0	60	
ST02	Professor Kohts vei 60A	2024-10-17 07:00:00	63,3	69,8	-6,0	60	
ST03	Holtet 18	2024-10-17 07:00:00	73,3	77,9	0,0	60	
ST07	Kveldsro Terrasse 11A	2024-10-17 07:00:00	62,0	65,3	-6,0	60	
ST09	Professor Kohts vei 109	2024-10-17 07:00:00	62,9	73,6	-6,0	60	
ST13	Kveldsrosvingen 1	2024-10-17 07:00:00	67,1	78,2	-6,0	60	
ST12	Arnstein Arnebergs vei 30	2024-10-17 07:00:00	72,1	88,1	-6,0	60	
ST11	Professor Kohts vei 27	2024-10-17 07:00:00	63,9	74,4	-6,0	60	
ST08	Kveldsro Terrasse 3	2024-10-17 07:00:00	58,2	62,9	-6,0	60	
ST01	Oksenøyveien 25	2024-10-17 06:30:00	54,9	60,1	-6,0	45	
ST02	Professor Kohts vei 60A	2024-10-17 06:30:00	62,8	68,3	-6,0	45	
ST03	Holtet 18	2024-10-17 06:30:00	73,7	79,8	0,0	45	
ST07	Kveldsro Terrasse 11A	2024-10-17 06:30:00	62,2	66,0	-6,0	45	
ST09	Professor Kohts vei 109	2024-10-17 06:30:00	62,9	68,7	-6,0	45	
ST13	Kveldsrosvingen 1	2024-10-17 06:30:00	60,4	69,2	-6,0	45	
ST12	Arnstein Arnebergs vei 30	2024-10-17 06:30:00	72,4	78,6	-6,0	45	
ST11	Professor Kohts vei 27	2024-10-17 06:30:00	61,6	72,0	-6,0	45	
ST08	Kveldsro Terrasse 3	2024-10-17 06:30:00	57,5	61,1	-6,0	45	

Namn	Adress	Datum	LEQ dBa	LMAX dBa	dbOffset	Larm	Kommentar
ST01	Oksenøyveien 25	2024-10-17 06:00:00	54,5	64,9	-6,0	45	
ST02	Professor Kohts vei 60A	2024-10-17 06:00:00	60,8	67,6	-6,0	45	
ST03	Holtet 18	2024-10-17 06:00:00	73,1	78,1	0,0	45	
ST07	Kveldsro Terrasse 11A	2024-10-17 06:00:00	61,7	66,0	-6,0	45	
ST09	Professor Kohts vei 109	2024-10-17 06:00:00	62,4	72,0	-6,0	45	
ST13	Kveldsrovingen 1	2024-10-17 06:00:00	59,8	69,5	-6,0	45	
ST12	Arnstein Arnebergs vei 30	2024-10-17 06:00:00	71,5	79,3	-6,0	45	
ST11	Professor Kohts vei 27	2024-10-17 06:00:00	59,3	71,6	-6,0	45	
ST08	Kveldsro Terrasse 3	2024-10-17 06:00:00	56,7	60,9	-6,0	45	
ST01	Oksenøyveien 25	2024-10-17 05:30:00	51,0	59,3	-6,0	45	
ST02	Professor Kohts vei 60A	2024-10-17 05:30:00	58,2	67,0	-6,0	45	
ST03	Holtet 18	2024-10-17 05:30:00	69,8	77,1	0,0	45	
ST07	Kveldsro Terrasse 11A	2024-10-17 05:30:00	59,0	66,6	-6,0	45	
ST09	Professor Kohts vei 109	2024-10-17 05:30:00	60,1	75,2	-6,0	45	
ST13	Kveldsrovingen 1	2024-10-17 05:30:00	58,6	68,0	-6,0	45	
ST12	Arnstein Arnebergs vei 30	2024-10-17 05:30:00	68,8	78,3	-6,0	45	
ST11	Professor Kohts vei 27	2024-10-17 05:30:00	55,4	70,0	-6,0	45	
ST08	Kveldsro Terrasse 3	2024-10-17 05:30:00	54,5	60,2	-6,0	45	
ST01	Oksenøyveien 25	2024-10-17 05:00:00	47,4	58,5	-6,0	45	
ST02	Professor Kohts vei 60A	2024-10-17 05:00:00	56,8	66,8	-6,0	45	
ST03	Holtet 18	2024-10-17 05:00:00	67,0	77,7	0,0	45	
ST07	Kveldsro Terrasse 11A	2024-10-17 05:00:00	56,8	65,9	-6,0	45	
ST09	Professor Kohts vei 109	2024-10-17 05:00:00	57,6	66,3	-6,0	45	
ST13	Kveldsrovingen 1	2024-10-17 05:00:00	57,1	72,4	-6,0	45	
ST12	Arnstein Arnebergs vei 30	2024-10-17 05:00:00	66,2	80,5	-6,0	45	
ST11	Professor Kohts vei 27	2024-10-17 05:00:00	53,3	71,4	-6,0	45	
ST08	Kveldsro Terrasse 3	2024-10-17 05:00:00	52,2	61,8	-6,0	45	
ST01	Oksenøyveien 25	2024-10-17 04:30:00	45,5	59,7	-6,0	45	
ST02	Professor Kohts vei 60A	2024-10-17 04:30:00	55,4	66,8	-6,0	45	
ST03	Holtet 18	2024-10-17 04:30:00	65,4	75,9	0,0	45	
ST07	Kveldsro Terrasse 11A	2024-10-17 04:30:00	55,3	64,2	-6,0	45	
ST09	Professor Kohts vei 109	2024-10-17 04:30:00	56,1	66,0	-6,0	45	
ST13	Kveldsrovingen 1	2024-10-17 04:30:00	55,0	62,5	-6,0	45	
ST12	Arnstein Arnebergs vei 30	2024-10-17 04:30:00	65,0	78,3	-6,0	45	
ST11	Professor Kohts vei 27	2024-10-17 04:30:00	50,1	67,6	-6,0	45	
ST08	Kveldsro Terrasse 3	2024-10-17 04:30:00	50,9	60,3	-6,0	45	
ST01	Oksenøyveien 25	2024-10-17 04:00:00	44,9	57,1	-6,0	45	
ST02	Professor Kohts vei 60A	2024-10-17 04:00:00	53,8	65,4	-6,0	45	
ST03	Holtet 18	2024-10-17 04:00:00	64,3	77,7	0,0	45	
ST07	Kveldsro Terrasse 11A	2024-10-17 04:00:00	54,5	65,0	-6,0	45	
ST09	Professor Kohts vei 109	2024-10-17 04:00:00	55,4	65,0	-6,0	45	
ST13	Kveldsrovingen 1	2024-10-17 04:00:00	55,4	67,0	-6,0	45	
ST12	Arnstein Arnebergs vei 30	2024-10-17 04:00:00	63,7	78,3	-6,0	45	
ST11	Professor Kohts vei 27	2024-10-17 04:00:00	49,5	71,6	-6,0	45	

Namn	Adress	Datum	LEQ dBa	LMAX dBa	dbOffset	Larm	Kommentar
ST08	Kveldsro Terrasse 3	2024-10-17 04:00:00	50,7	60,7	-6,0	45	
ST01	Oksenøyveien 25	2024-10-17 03:30:00	44,8	57,2	-6,0	45	
ST02	Professor Kohts vei 60A	2024-10-17 03:30:00	54,4	66,2	-6,0	45	
ST03	Holtet 18	2024-10-17 03:30:00	64,3	76,1	0,0	45	
ST07	Kveldsro Terrasse 11A	2024-10-17 03:30:00	54,3	65,7	-6,0	45	
ST09	Professor Kohts vei 109	2024-10-17 03:30:00	55,1	66,4	-6,0	45	
ST13	Kveldsrosvingen 1	2024-10-17 03:30:00	55,1	64,0	-6,0	45	
ST12	Arnstein Arnebergs vei 30	2024-10-17 03:30:00	63,8	78,1	-6,0	45	
ST11	Professor Kohts vei 27	2024-10-17 03:30:00	50,2	71,9	-6,0	45	
ST08	Kveldsro Terrasse 3	2024-10-17 03:30:00	50,4	61,9	-6,0	45	
ST01	Oksenøyveien 25	2024-10-17 03:00:00	43,7	57,5	-6,0	45	
ST02	Professor Kohts vei 60A	2024-10-17 03:00:00	53,5	65,9	-6,0	45	
ST03	Holtet 18	2024-10-17 03:00:00	63,6	76,5	0,0	45	
ST07	Kveldsro Terrasse 11A	2024-10-17 03:00:00	53,6	64,5	-6,0	45	
ST09	Professor Kohts vei 109	2024-10-17 03:00:00	54,6	65,8	-6,0	45	
ST13	Kveldsrosvingen 1	2024-10-17 03:00:00	54,9	65,8	-6,0	45	
ST12	Arnstein Arnebergs vei 30	2024-10-17 03:00:00	63,0	78,2	-6,0	45	
ST11	Professor Kohts vei 27	2024-10-17 03:00:00	51,1	73,3	-6,0	45	
ST08	Kveldsro Terrasse 3	2024-10-17 03:00:00	49,4	60,3	-6,0	45	
ST01	Oksenøyveien 25	2024-10-17 02:30:00	42,9	58,4	-6,0	45	
ST02	Professor Kohts vei 60A	2024-10-17 02:30:00	53,5	67,0	-6,0	45	
ST03	Holtet 18	2024-10-17 02:30:00	63,2	76,5	0,0	45	
ST07	Kveldsro Terrasse 11A	2024-10-17 02:30:00	53,5	64,2	-6,0	45	
ST09	Professor Kohts vei 109	2024-10-17 02:30:00	54,4	65,4	-6,0	45	
ST13	Kveldsrosvingen 1	2024-10-17 02:30:00	55,2	64,9	-6,0	45	
ST12	Arnstein Arnebergs vei 30	2024-10-17 02:30:00	63,2	78,9	-6,0	45	
ST11	Professor Kohts vei 27	2024-10-17 02:30:00	53,3	75,3	-6,0	45	
ST08	Kveldsro Terrasse 3	2024-10-17 02:30:00	49,6	59,8	-6,0	45	
ST01	Oksenøyveien 25	2024-10-17 02:00:00	40,2	57,9	-6,0	45	
ST02	Professor Kohts vei 60A	2024-10-17 02:00:00	53,3	65,2	-6,0	45	
ST03	Holtet 18	2024-10-17 02:00:00	62,3	75,7	0,0	45	
ST07	Kveldsro Terrasse 11A	2024-10-17 02:00:00	52,4	66,3	-6,0	45	
ST09	Professor Kohts vei 109	2024-10-17 02:00:00	53,4	66,3	-6,0	45	
ST13	Kveldsrosvingen 1	2024-10-17 02:00:00	55,2	67,0	-6,0	45	
ST12	Arnstein Arnebergs vei 30	2024-10-17 02:00:00	62,0	78,6	-6,0	45	
ST11	Professor Kohts vei 27	2024-10-17 02:00:00	51,9	72,2	-6,0	45	
ST08	Kveldsro Terrasse 3	2024-10-17 02:00:00	48,6	61,8	-6,0	45	
ST01	Oksenøyveien 25	2024-10-17 01:30:00	41,3	57,0	-6,0	45	
ST02	Professor Kohts vei 60A	2024-10-17 01:30:00	54,6	67,0	-6,0	45	
ST03	Holtet 18	2024-10-17 01:30:00	63,7	75,7	0,0	45	
ST07	Kveldsro Terrasse 11A	2024-10-17 01:30:00	54,0	64,0	-6,0	45	
ST09	Professor Kohts vei 109	2024-10-17 01:30:00	55,3	66,5	-6,0	45	
ST13	Kveldsrosvingen 1	2024-10-17 01:30:00	56,7	75,3	-6,0	45	
ST12	Arnstein Arnebergs vei 30	2024-10-17 01:30:00	63,5	78,8	-6,0	45	

Namn	Adress	Datum	LEQ dBa	LMAX dBa	dbOffset	Larm	Kommentar
ST11	Professor Kohts vei 27	2024-10-17 01:30:00	53,0	71,3	-6,0	45	
ST08	Kveldsro Terrasse 3	2024-10-17 01:30:00	50,4	67,4	-6,0	45	
ST01	Oksenøyveien 25	2024-10-17 01:00:00	42,7	56,0	-6,0	45	
ST02	Professor Kohts vei 60A	2024-10-17 01:00:00	54,6	64,8	-6,0	45	
ST03	Holtet 18	2024-10-17 01:00:00	64,3	74,6	0,0	45	
ST07	Kveldsro Terrasse 11A	2024-10-17 01:00:00	54,4	64,2	-6,0	45	
ST09	Professor Kohts vei 109	2024-10-17 01:00:00	55,5	66,0	-6,0	45	
ST13	Kveldsrosvingen 1	2024-10-17 01:00:00	55,0	61,7	-6,0	45	
ST12	Arnstein Arnebergs vei 30	2024-10-17 01:00:00	63,9	78,7	-6,0	45	
ST11	Professor Kohts vei 27	2024-10-17 01:00:00	53,3	75,2	-6,0	45	
ST08	Kveldsro Terrasse 3	2024-10-17 01:00:00	50,2	60,7	-6,0	45	
ST01	Oksenøyveien 25	2024-10-17 00:30:00	44,2	59,3	-6,0	45	
ST02	Professor Kohts vei 60A	2024-10-17 00:30:00	55,5	64,8	-6,0	45	
ST03	Holtet 18	2024-10-17 00:30:00	65,3	76,9	0,0	45	
ST07	Kveldsro Terrasse 11A	2024-10-17 00:30:00	54,9	64,6	-6,0	45	
ST09	Professor Kohts vei 109	2024-10-17 00:30:00	56,1	66,6	-6,0	45	
ST13	Kveldsrosvingen 1	2024-10-17 00:30:00	55,1	61,7	-6,0	45	
ST12	Arnstein Arnebergs vei 30	2024-10-17 00:30:00	64,6	78,7	-6,0	45	
ST11	Professor Kohts vei 27	2024-10-17 00:30:00	55,4	81,2	-6,0	45	
ST08	Kveldsro Terrasse 3	2024-10-17 00:30:00	50,6	59,7	-6,0	45	
ST01	Oksenøyveien 25	2024-10-17 00:00:00	45,2	58,3	-6,0	45	
ST02	Professor Kohts vei 60A	2024-10-17 00:00:00	56,7	65,1	-6,0	45	
ST03	Holtet 18	2024-10-17 00:00:00	66,3	77,9	0,0	45	
ST07	Kveldsro Terrasse 11A	2024-10-17 00:00:00	55,7	66,0	-6,0	45	
ST09	Professor Kohts vei 109	2024-10-17 00:00:00	56,8	66,8	-6,0	45	
ST13	Kveldsrosvingen 1	2024-10-17 00:00:00	55,9	64,2	-6,0	45	
ST12	Arnstein Arnebergs vei 30	2024-10-17 00:00:00	65,5	79,6	-6,0	45	
ST11	Professor Kohts vei 27	2024-10-17 00:00:00	55,3	75,8	-6,0	45	
ST08	Kveldsro Terrasse 3	2024-10-17 00:00:00	51,0	60,7	-6,0	45	
ST01	Oksenøyveien 25	2024-10-16 23:30:00	45,3	63,3	-6,0	45	
ST02	Professor Kohts vei 60A	2024-10-16 23:30:00	57,9	67,1	-6,0	45	
ST03	Holtet 18	2024-10-16 23:30:00	67,2	76,3	0,0	45	
ST07	Kveldsro Terrasse 11A	2024-10-16 23:30:00	56,7	64,2	-6,0	45	
ST09	Professor Kohts vei 109	2024-10-16 23:30:00	57,5	66,2	-6,0	45	
ST13	Kveldsrosvingen 1	2024-10-16 23:30:00	55,5	66,5	-6,0	45	
ST12	Arnstein Arnebergs vei 30	2024-10-16 23:30:00	65,7	76,4	-6,0	45	
ST11	Professor Kohts vei 27	2024-10-16 23:30:00	55,5	73,0	-6,0	45	
ST08	Kveldsro Terrasse 3	2024-10-16 23:30:00	52,3	59,6	-6,0	45	
ST01	Oksenøyveien 25	2024-10-16 23:00:00	48,1	63,7	-6,0	55	
ST02	Professor Kohts vei 60A	2024-10-16 23:00:00	59,7	67,7	-6,0	55	
ST03	Holtet 18	2024-10-16 23:00:00	69,0	80,0	0,0	55	
ST07	Kveldsro Terrasse 11A	2024-10-16 23:00:00	58,2	65,2	-6,0	55	
ST09	Professor Kohts vei 109	2024-10-16 23:00:00	59,2	72,5	-6,0	55	
ST13	Kveldsrosvingen 1	2024-10-16 23:00:00	56,8	68,5	-6,0	55	

Namn	Adress	Datum	LEQ dBa	LMAX dBa	dbOffset	Larm	Kommentar
ST12	Arnstein Arnebergs vei 30	2024-10-16 23:00:00	67,6	80,6	-6,0	55	
ST11	Professor Kohts vei 27	2024-10-16 23:00:00	57,6	70,6	-6,0	55	
ST08	Kveldsro Terrasse 3	2024-10-16 23:00:00	53,6	63,8	-6,0	55	
ST01	Oksenøyveien 25	2024-10-16 22:30:00	47,2	56,1	-6,0	55	
ST02	Professor Kohts vei 60A	2024-10-16 22:30:00	60,0	67,9	-6,0	55	
ST03	Holtet 18	2024-10-16 22:30:00	69,2	76,6	0,0	55	
ST07	Kveldsro Terrasse 11A	2024-10-16 22:30:00	58,8	65,3	-6,0	55	
ST09	Professor Kohts vei 109	2024-10-16 22:30:00	60,1	74,5	-6,0	55	
ST13	Kveldsrosvingen 1	2024-10-16 22:30:00	57,5	66,6	-6,0	55	
ST12	Arnstein Arnebergs vei 30	2024-10-16 22:30:00	68,1	78,7	-6,0	55	
ST11	Professor Kohts vei 27	2024-10-16 22:30:00	59,1	72,7	-6,0	55	
ST08	Kveldsro Terrasse 3	2024-10-16 22:30:00	54,2	61,1	-6,0	55	
ST01	Oksenøyveien 25	2024-10-16 22:00:00	47,1	57,1	-6,0	55	
ST02	Professor Kohts vei 60A	2024-10-16 22:00:00	61,2	66,9	-6,0	55	
ST03	Holtet 18	2024-10-16 22:00:00	69,7	76,5	0,0	55	
ST07	Kveldsro Terrasse 11A	2024-10-16 22:00:00	59,8	65,2	-6,0	55	
ST09	Professor Kohts vei 109	2024-10-16 22:00:00	60,8	70,6	-6,0	55	
ST13	Kveldsrosvingen 1	2024-10-16 22:00:00	57,8	64,5	-6,0	55	
ST12	Arnstein Arnebergs vei 30	2024-10-16 22:00:00	68,9	78,6	-6,0	55	
ST11	Professor Kohts vei 27	2024-10-16 22:00:00	59,6	74,8	-6,0	55	
ST08	Kveldsro Terrasse 3	2024-10-16 22:00:00	55,4	61,3	-6,0	55	
ST01	Oksenøyveien 25	2024-10-16 21:30:00	47,5	65,8	-6,0	55	
ST02	Professor Kohts vei 60A	2024-10-16 21:30:00	61,9	67,2	-6,0	55	
ST03	Holtet 18	2024-10-16 21:30:00	70,6	76,8	0,0	55	
ST07	Kveldsro Terrasse 11A	2024-10-16 21:30:00	60,2	65,5	-6,0	55	
ST09	Professor Kohts vei 109	2024-10-16 21:30:00	61,7	75,7	-6,0	55	
ST13	Kveldsrosvingen 1	2024-10-16 21:30:00	58,5	67,0	-6,0	55	
ST12	Arnstein Arnebergs vei 30	2024-10-16 21:30:00	69,4	79,5	-6,0	55	
ST11	Professor Kohts vei 27	2024-10-16 21:30:00	60,3	73,8	-6,0	55	
ST08	Kveldsro Terrasse 3	2024-10-16 21:30:00	55,9	63,7	-6,0	55	
ST01	Oksenøyveien 25	2024-10-16 21:00:00	66,8	83,8	-6,0	55	
ST02	Professor Kohts vei 60A	2024-10-16 21:00:00	62,7	71,6	-6,0	55	
ST03	Holtet 18	2024-10-16 21:00:00	71,4	78,8	0,0	55	
ST07	Kveldsro Terrasse 11A	2024-10-16 21:00:00	61,0	66,6	-6,0	55	
ST09	Professor Kohts vei 109	2024-10-16 21:00:00	62,1	72,2	-6,0	55	
ST13	Kveldsrosvingen 1	2024-10-16 21:00:00	59,0	68,3	-6,0	55	
ST12	Arnstein Arnebergs vei 30	2024-10-16 21:00:00	70,2	79,3	-6,0	55	
ST11	Professor Kohts vei 27	2024-10-16 21:00:00	61,3	73,5	-6,0	55	
ST08	Kveldsro Terrasse 3	2024-10-16 21:00:00	56,6	65,9	-6,0	55	
ST01	Oksenøyveien 25	2024-10-16 20:30:00	50,9	66,4	-6,0	55	
ST02	Professor Kohts vei 60A	2024-10-16 20:30:00	62,8	68,4	-6,0	55	
ST03	Holtet 18	2024-10-16 20:30:00	72,1	77,8	0,0	55	
ST07	Kveldsro Terrasse 11A	2024-10-16 20:30:00	61,4	65,6	-6,0	55	
ST09	Professor Kohts vei 109	2024-10-16 20:30:00	62,4	73,6	-6,0	55	

Namn	Adress	Datum	LEQ dBa	LMAX dBa	dbOffset	Larm	Kommentar
ST13	Kveldsrosvingen 1	2024-10-16 20:30:00	59,3	77,8	-6,0	55	
ST12	Arnstein Arnebergs vei 30	2024-10-16 20:30:00	70,3	78,9	-6,0	55	
ST11	Professor Kohts vei 27	2024-10-16 20:30:00	61,3	74,6	-6,0	55	
ST08	Kveldsro Terrasse 3	2024-10-16 20:30:00	56,7	63,7	-6,0	55	
ST01	Oksenøyveien 25	2024-10-16 20:00:00	58,0	74,2	-6,0	55	
ST02	Professor Kohts vei 60A	2024-10-16 20:00:00	62,9	70,8	-6,0	55	
ST03	Holtet 18	2024-10-16 20:00:00	72,4	77,4	0,0	55	
ST07	Kveldsro Terrasse 11A	2024-10-16 20:00:00	61,6	65,6	-6,0	55	
ST09	Professor Kohts vei 109	2024-10-16 20:00:00	62,1	73,6	-6,0	55	
ST13	Kveldsrosvingen 1	2024-10-16 20:00:00	59,2	66,0	-6,0	55	
ST12	Arnstein Arnebergs vei 30	2024-10-16 20:00:00	70,8	79,3	-6,0	55	
ST11	Professor Kohts vei 27	2024-10-16 20:00:00	61,4	71,1	-6,0	55	
ST08	Kveldsro Terrasse 3	2024-10-16 20:00:00	56,7	60,8	-6,0	55	
ST01	Oksenøyveien 25	2024-10-16 19:30:00	53,2	59,4	-6,0	55	
ST02	Professor Kohts vei 60A	2024-10-16 19:30:00	62,8	68,5	-6,0	55	
ST03	Holtet 18	2024-10-16 19:30:00	72,8	78,1	0,0	55	
ST07	Kveldsro Terrasse 11A	2024-10-16 19:30:00	62,1	65,9	-6,0	55	
ST09	Professor Kohts vei 109	2024-10-16 19:30:00	62,7	70,7	-6,0	55	
ST13	Kveldsrosvingen 1	2024-10-16 19:30:00	60,1	69,0	-6,0	55	
ST12	Arnstein Arnebergs vei 30	2024-10-16 19:30:00	71,1	78,4	-6,0	55	
ST11	Professor Kohts vei 27	2024-10-16 19:30:00	62,3	76,2	-6,0	55	
ST08	Kveldsro Terrasse 3	2024-10-16 19:30:00	57,7	64,1	-6,0	55	
ST01	Oksenøyveien 25	2024-10-16 19:00:00	54,9	69,2	-6,0	60	
ST02	Professor Kohts vei 60A	2024-10-16 19:00:00	63,2	70,2	-6,0	60	
ST03	Holtet 18	2024-10-16 19:00:00	73,5	80,9	0,0	60	
ST07	Kveldsro Terrasse 11A	2024-10-16 19:00:00	62,7	69,1	-6,0	60	
ST09	Professor Kohts vei 109	2024-10-16 19:00:00	64,4	74,0	-6,0	60	
ST13	Kveldsrosvingen 1	2024-10-16 19:00:00	70,0	83,2	-6,0	60	
ST12	Arnstein Arnebergs vei 30	2024-10-16 19:00:00	72,4	90,3	-6,0	60	
ST11	Professor Kohts vei 27	2024-10-16 19:00:00	63,7	74,5	-6,0	60	
ST08	Kveldsro Terrasse 3	2024-10-16 19:00:00	59,7	66,2	-6,0	60	
ST01	Oksenøyveien 25	2024-10-16 18:30:00	54,1	65,3	-6,0	60	
ST02	Professor Kohts vei 60A	2024-10-16 18:30:00	63,9	72,8	-6,0	60	
ST03	Holtet 18	2024-10-16 18:30:00	73,8	79,1	0,0	60	
ST07	Kveldsro Terrasse 11A	2024-10-16 18:30:00	63,0	69,7	-6,0	60	
ST09	Professor Kohts vei 109	2024-10-16 18:30:00	66,0	78,3	-6,0	60	
ST13	Kveldsrosvingen 1	2024-10-16 18:30:00	73,7	84,5	-6,0	60	
ST12	Arnstein Arnebergs vei 30	2024-10-16 18:30:00	72,9	84,8	-6,0	60	
ST11	Professor Kohts vei 27	2024-10-16 18:30:00	63,5	85,0	-6,0	60	
ST08	Kveldsro Terrasse 3	2024-10-16 18:30:00	61,0	67,7	-6,0	60	
ST01	Oksenøyveien 25	2024-10-16 18:00:00	53,7	61,7	-6,0	60	
ST02	Professor Kohts vei 60A	2024-10-16 18:00:00	64,1	69,1	-6,0	60	
ST03	Holtet 18	2024-10-16 18:00:00	73,4	77,7	0,0	60	
ST07	Kveldsro Terrasse 11A	2024-10-16 18:00:00	63,0	68,1	-6,0	60	

Namn	Adress	Datum	LEQ dBa	LMAX dBa	dbOffset	Larm	Kommentar
ST09	Professor Kohts vei 109	2024-10-16 18:00:00	69,1	76,3	-6,0	60	
ST13	Kveldsrosvingen 1	2024-10-16 18:00:00	72,3	82,1	-6,0	60	
ST12	Arnstein Arnebergs vei 30	2024-10-16 18:00:00	73,5	92,1	-6,0	60	
ST11	Professor Kohts vei 27	2024-10-16 18:00:00	63,5	74,8	-6,0	60	
ST08	Kveldsro Terrasse 3	2024-10-16 18:00:00	59,9	65,1	-6,0	60	
ST01	Oksenøyveien 25	2024-10-16 17:30:00	52,0	62,7	-6,0	60	
ST02	Professor Kohts vei 60A	2024-10-16 17:30:00	65,1	72,9	-6,0	60	
ST03	Holtet 18	2024-10-16 17:30:00	73,7	79,2	0,0	60	
ST07	Kveldsro Terrasse 11A	2024-10-16 17:30:00	63,3	69,5	-6,0	60	
ST09	Professor Kohts vei 109	2024-10-16 17:30:00	67,1	75,7	-6,0	60	
ST13	Kveldsrosvingen 1	2024-10-16 17:30:00	73,8	86,0	-6,0	60	
ST12	Arnstein Arnebergs vei 30	2024-10-16 17:30:00	73,5	93,0	-6,0	60	
ST11	Professor Kohts vei 27	2024-10-16 17:30:00	64,5	76,1	-6,0	60	
ST08	Kveldsro Terrasse 3	2024-10-16 17:30:00	60,7	68,3	-6,0	60	
ST01	Oksenøyveien 25	2024-10-16 17:00:00	54,9	68,6	-6,0	60	
ST02	Professor Kohts vei 60A	2024-10-16 17:00:00	64,5	73,2	-6,0	60	
ST03	Holtet 18	2024-10-16 17:00:00	73,3	77,5	0,0	60	
ST07	Kveldsro Terrasse 11A	2024-10-16 17:00:00	62,9	72,2	-6,0	60	
ST09	Professor Kohts vei 109	2024-10-16 17:00:00	66,2	74,4	-6,0	60	
ST13	Kveldsrosvingen 1	2024-10-16 17:00:00	73,8	85,0	-6,0	60	
ST12	Arnstein Arnebergs vei 30	2024-10-16 17:00:00	73,7	88,6	-6,0	60	
ST11	Professor Kohts vei 27	2024-10-16 17:00:00	65,1	76,3	-6,0	60	
ST08	Kveldsro Terrasse 3	2024-10-16 17:00:00	60,7	70,9	-6,0	60	
ST01	Oksenøyveien 25	2024-10-16 16:30:00	56,1	72,5	-6,0	60	
ST02	Professor Kohts vei 60A	2024-10-16 16:30:00	64,5	69,4	-6,0	60	
ST03	Holtet 18	2024-10-16 16:30:00	73,6	76,9	0,0	60	
ST07	Kveldsro Terrasse 11A	2024-10-16 16:30:00	62,3	66,5	-6,0	60	
ST09	Professor Kohts vei 109	2024-10-16 16:30:00	65,8	80,1	-6,0	60	
ST13	Kveldsrosvingen 1	2024-10-16 16:30:00	71,1	83,8	-6,0	60	
ST12	Arnstein Arnebergs vei 30	2024-10-16 16:30:00	73,0	93,7	-6,0	60	
ST11	Professor Kohts vei 27	2024-10-16 16:30:00	65,2	76,5	-6,0	60	
ST08	Kveldsro Terrasse 3	2024-10-16 16:30:00	60,1	73,4	-6,0	60	
ST01	Oksenøyveien 25	2024-10-16 16:00:00	51,0	70,4	-6,0	60	
ST02	Professor Kohts vei 60A	2024-10-16 16:00:00	65,3	75,7	-6,0	60	
ST03	Holtet 18	2024-10-16 16:00:00	73,3	78,0	0,0	60	
ST07	Kveldsro Terrasse 11A	2024-10-16 16:00:00	63,1	66,7	-6,0	60	
ST09	Professor Kohts vei 109	2024-10-16 16:00:00	67,6	78,9	-6,0	60	
ST13	Kveldsrosvingen 1	2024-10-16 16:00:00	73,4	83,6	-6,0	60	
ST12	Arnstein Arnebergs vei 30	2024-10-16 16:00:00	73,1	93,6	-6,0	60	
ST11	Professor Kohts vei 27	2024-10-16 16:00:00	65,4	74,0	-6,0	60	
ST08	Kveldsro Terrasse 3	2024-10-16 16:00:00	61,2	68,9	-6,0	60	
ST01	Oksenøyveien 25	2024-10-16 15:30:00	51,3	64,7	-6,0	60	
ST02	Professor Kohts vei 60A	2024-10-16 15:30:00	65,3	71,7	-6,0	60	
ST03	Holtet 18	2024-10-16 15:30:00	72,4	76,8	0,0	60	

Namn	Adress	Datum	LEQ dBa	LMAX dBa	dbOffset	Larm	Kommentar
ST07	Kveldsro Terrasse 11A	2024-10-16 15:30:00	62,3	68,5	-6,0	60	
ST09	Professor Kohts vei 109	2024-10-16 15:30:00	64,0	75,7	-6,0	60	
ST13	Kveldsrosvingen 1	2024-10-16 15:30:00	65,5	79,3	-6,0	60	
ST12	Arnstein Arnebergs vei 30	2024-10-16 15:30:00	71,7	79,5	-6,0	60	
ST11	Professor Kohts vei 27	2024-10-16 15:30:00	65,0	74,0	-6,0	60	
ST08	Kveldsro Terrasse 3	2024-10-16 15:30:00	59,9	76,5	-6,0	60	
ST01	Oksenøyveien 25	2024-10-16 15:00:00	51,9	69,3	-6,0	60	
ST02	Professor Kohts vei 60A	2024-10-16 15:00:00	65,3	69,6	-6,0	60	
ST03	Holtet 18	2024-10-16 15:00:00	73,2	78,8	0,0	60	
ST07	Kveldsro Terrasse 11A	2024-10-16 15:00:00	63,5	67,9	-6,0	60	
ST09	Professor Kohts vei 109	2024-10-16 15:00:00	65,8	75,4	-6,0	60	
ST13	Kveldsrosvingen 1	2024-10-16 15:00:00	69,8	82,2	-6,0	60	
ST12	Arnstein Arnebergs vei 30	2024-10-16 15:00:00	72,9	83,7	-6,0	60	
ST11	Professor Kohts vei 27	2024-10-16 15:00:00	64,2	83,7	-6,0	60	
ST08	Kveldsro Terrasse 3	2024-10-16 15:00:00	61,3	74,5	-6,0	60	
ST01	Oksenøyveien 25	2024-10-16 14:30:00	51,9	73,7	-6,0	60	
ST02	Professor Kohts vei 60A	2024-10-16 14:30:00	65,7	75,2	-6,0	60	
ST03	Holtet 18	2024-10-16 14:30:00	73,5	77,8	0,0	60	
ST07	Kveldsro Terrasse 11A	2024-10-16 14:30:00	63,3	66,7	-6,0	60	
ST09	Professor Kohts vei 109	2024-10-16 14:30:00	69,0	77,9	-6,0	60	
ST13	Kveldsrosvingen 1	2024-10-16 14:30:00	73,6	83,4	-6,0	60	
ST12	Arnstein Arnebergs vei 30	2024-10-16 14:30:00	73,3	85,2	-6,0	60	
ST11	Professor Kohts vei 27	2024-10-16 14:30:00	66,3	89,4	-6,0	60	
ST08	Kveldsro Terrasse 3	2024-10-16 14:30:00	62,9	75,6	-6,0	60	
ST01	Oksenøyveien 25	2024-10-16 14:00:00	51,8	64,5	-6,0	60	
ST02	Professor Kohts vei 60A	2024-10-16 14:00:00	65,0	72,4	-6,0	60	
ST03	Holtet 18	2024-10-16 14:00:00	73,5	77,4	0,0	60	
ST07	Kveldsro Terrasse 11A	2024-10-16 14:00:00	61,7	66,3	-6,0	60	
ST09	Professor Kohts vei 109	2024-10-16 14:00:00	67,0	78,8	-6,0	60	
ST13	Kveldsrosvingen 1	2024-10-16 14:00:00	72,3	82,8	-6,0	60	
ST12	Arnstein Arnebergs vei 30	2024-10-16 14:00:00	73,0	88,0	-6,0	60	
ST11	Professor Kohts vei 27	2024-10-16 14:00:00	63,1	73,4	-6,0	60	
ST08	Kveldsro Terrasse 3	2024-10-16 14:00:00	61,3	78,5	-6,0	60	
ST01	Oksenøyveien 25	2024-10-16 13:30:00	52,3	68,1	-6,0	60	
ST02	Professor Kohts vei 60A	2024-10-16 13:30:00	65,0	68,7	-6,0	60	
ST03	Holtet 18	2024-10-16 13:30:00	73,8	80,0	0,0	60	
ST07	Kveldsro Terrasse 11A	2024-10-16 13:30:00	62,7	67,4	-6,0	60	
ST09	Professor Kohts vei 109	2024-10-16 13:30:00	65,3	74,4	-6,0	60	
ST13	Kveldsrosvingen 1	2024-10-16 13:30:00	72,0	84,3	-6,0	60	
ST12	Arnstein Arnebergs vei 30	2024-10-16 13:30:00	73,9	92,0	-6,0	60	
ST11	Professor Kohts vei 27	2024-10-16 13:30:00	63,8	75,2	-6,0	60	
ST08	Kveldsro Terrasse 3	2024-10-16 13:30:00	61,0	74,0	-6,0	60	
ST01	Oksenøyveien 25	2024-10-16 13:00:00	54,3	73,2	-6,0	60	
ST02	Professor Kohts vei 60A	2024-10-16 13:00:00	64,4	69,4	-6,0	60	

Namn	Adress	Datum	LEQ dBa	LMAX dBa	dbOffset	Larm	Kommentar
ST03	Holtet 18	2024-10-16 13:00:00	74,5	86,1	0,0	60	
ST07	Kveldsro Terrasse 11A	2024-10-16 13:00:00	62,4	66,4	-6,0	60	
ST09	Professor Kohts vei 109	2024-10-16 13:00:00	66,8	78,5	-6,0	60	
ST13	Kveldsrosvingen 1	2024-10-16 13:00:00	69,0	81,8	-6,0	60	
ST12	Arnstein Arnebergs vei 30	2024-10-16 13:00:00	73,1	93,1	-6,0	60	
ST11	Professor Kohts vei 27	2024-10-16 13:00:00	63,4	74,5	-6,0	60	
ST08	Kveldsro Terrasse 3	2024-10-16 13:00:00	60,2	80,1	-6,0	60	
ST01	Oksenøyveien 25	2024-10-16 12:30:00	54,5	63,8	-6,0	60	
ST02	Professor Kohts vei 60A	2024-10-16 12:30:00	64,2	69,6	-6,0	60	
ST03	Holtet 18	2024-10-16 12:30:00	74,5	78,8	0,0	60	
ST07	Kveldsro Terrasse 11A	2024-10-16 12:30:00	62,6	66,0	-6,0	60	
ST09	Professor Kohts vei 109	2024-10-16 12:30:00	70,7	90,0	-6,0	60	
ST13	Kveldsrosvingen 1	2024-10-16 12:30:00	68,0	82,7	-6,0	60	
ST12	Arnstein Arnebergs vei 30	2024-10-16 12:30:00	73,1	81,4	-6,0	60	
ST11	Professor Kohts vei 27	2024-10-16 12:30:00	62,8	72,6	-6,0	60	
ST08	Kveldsro Terrasse 3	2024-10-16 12:30:00	60,9	74,2	-6,0	60	
ST01	Oksenøyveien 25	2024-10-16 12:00:00	55,6	65,6	-6,0	60	
ST02	Professor Kohts vei 60A	2024-10-16 12:00:00	64,3	69,5	-6,0	60	
ST03	Holtet 18	2024-10-16 12:00:00	73,7	78,0	0,0	60	
ST07	Kveldsro Terrasse 11A	2024-10-16 12:00:00	62,3	66,6	-6,0	60	
ST09	Professor Kohts vei 109	2024-10-16 12:00:00	66,4	79,0	-6,0	60	
ST13	Kveldsrosvingen 1	2024-10-16 12:00:00	69,5	83,5	-6,0	60	
ST12	Arnstein Arnebergs vei 30	2024-10-16 12:00:00	73,1	80,9	-6,0	60	
ST11	Professor Kohts vei 27	2024-10-16 12:00:00	63,2	73,1	-6,0	60	
ST08	Kveldsro Terrasse 3	2024-10-16 12:00:00	61,4	79,7	-6,0	60	
ST01	Oksenøyveien 25	2024-10-16 11:30:00	57,2	69,3	-6,0	60	
ST02	Professor Kohts vei 60A	2024-10-16 11:30:00	64,3	70,6	-6,0	60	
ST03	Holtet 18	2024-10-16 11:30:00	72,3	82,9	0,0	60	
ST07	Kveldsro Terrasse 11A	2024-10-16 11:30:00	60,9	67,3	-6,0	60	
ST09	Professor Kohts vei 109	2024-10-16 11:30:00	68,2	76,1	-6,0	60	
ST13	Kveldsrosvingen 1	2024-10-16 11:30:00	60,3	73,7	-6,0	60	
ST12	Arnstein Arnebergs vei 30	2024-10-16 11:30:00	73,0	80,4	-6,0	60	
ST11	Professor Kohts vei 27	2024-10-16 11:30:00	63,5	72,6	-6,0	60	
ST08	Kveldsro Terrasse 3	2024-10-16 11:30:00	57,7	77,3	-6,0	60	
ST01	Oksenøyveien 25	2024-10-16 11:00:00	53,8	66,2	-6,0	60	
ST02	Professor Kohts vei 60A	2024-10-16 11:00:00	63,9	68,6	-6,0	60	
ST03	Holtet 18	2024-10-16 11:00:00	71,2	78,6	0,0	60	
ST07	Kveldsro Terrasse 11A	2024-10-16 11:00:00	59,7	64,2	-6,0	60	
ST09	Professor Kohts vei 109	2024-10-16 11:00:00	67,6	83,3	-6,0	60	
ST13	Kveldsrosvingen 1	2024-10-16 11:00:00	61,3	75,9	-6,0	60	
ST12	Arnstein Arnebergs vei 30	2024-10-16 11:00:00	73,1	82,3	-6,0	60	
ST11	Professor Kohts vei 27	2024-10-16 11:00:00	63,6	73,4	-6,0	60	
ST08	Kveldsro Terrasse 3	2024-10-16 11:00:00	57,8	78,6	-6,0	60	
ST12	Arnstein Arnebergs vei 30	2024-10-16 10:45:00	73,4	79,5	-6,0	60	

Namn	Adress	Datum	LEQ dBa	LMAX dBa	dbOffset	Larm	Kommentar
ST01	Oksenøyveien 25	2024-10-16 10:30:00	53,3	62,3	-6,0	60	
ST02	Professor Kohts vei 60A	2024-10-16 10:30:00	64,2	74,3	-6,0	60	
ST03	Holtet 18	2024-10-16 10:30:00	72,4	77,2	0,0	60	
ST07	Kveldsro Terrasse 11A	2024-10-16 10:30:00	61,9	75,7	-6,0	60	
ST09	Professor Kohts vei 109	2024-10-16 10:30:00	67,6	76,8	-6,0	60	
ST13	Kveldsrosvingen 1	2024-10-16 10:30:00	62,4	81,6	-6,0	60	
ST11	Professor Kohts vei 27	2024-10-16 10:30:00	63,5	73,0	-6,0	60	
ST08	Kveldsro Terrasse 3	2024-10-16 10:30:00	58,6	77,8	-6,0	60	
ST01	Oksenøyveien 25	2024-10-16 10:00:00	54,2	64,9	-6,0	60	
ST02	Professor Kohts vei 60A	2024-10-16 10:00:00	64,4	69,7	-6,0	60	
ST03	Holtet 18	2024-10-16 10:00:00	73,2	87,9	0,0	60	
ST07	Kveldsro Terrasse 11A	2024-10-16 10:00:00	62,0	68,5	-6,0	60	
ST09	Professor Kohts vei 109	2024-10-16 10:00:00	68,2	78,3	-6,0	60	
ST13	Kveldsrosvingen 1	2024-10-16 10:00:00	63,1	81,2	-6,0	60	
ST12	Arnstein Arnebergs vei 30	2024-10-16 10:00:00	73,3	81,3	-6,0	60	
ST11	Professor Kohts vei 27	2024-10-16 10:00:00	63,8	73,5	-6,0	60	
ST08	Kveldsro Terrasse 3	2024-10-16 10:00:00	58,6	71,6	-6,0	60	
ST01	Oksenøyveien 25	2024-10-16 09:30:00	55,3	69,9	-6,0	60	
ST02	Professor Kohts vei 60A	2024-10-16 09:30:00	64,2	68,6	-6,0	60	
ST03	Holtet 18	2024-10-16 09:30:00	72,0	76,2	0,0	60	
ST07	Kveldsro Terrasse 11A	2024-10-16 09:30:00	60,8	65,9	-6,0	60	
ST09	Professor Kohts vei 109	2024-10-16 09:30:00	66,0	79,6	-6,0	60	
ST13	Kveldsrosvingen 1	2024-10-16 09:30:00	66,4	83,6	-6,0	60	
ST12	Arnstein Arnebergs vei 30	2024-10-16 09:30:00	73,0	79,9	-6,0	60	
ST11	Professor Kohts vei 27	2024-10-16 09:30:00	64,0	74,5	-6,0	60	
ST08	Kveldsro Terrasse 3	2024-10-16 09:30:00	59,4	76,3	-6,0	60	
ST01	Oksenøyveien 25	2024-10-16 09:00:00	53,5	63,3	-6,0	60	
ST02	Professor Kohts vei 60A	2024-10-16 09:00:00	64,1	69,4	-6,0	60	
ST03	Holtet 18	2024-10-16 09:00:00	71,8	78,3	0,0	60	
ST07	Kveldsro Terrasse 11A	2024-10-16 09:00:00	60,5	65,6	-6,0	60	
ST09	Professor Kohts vei 109	2024-10-16 09:00:00	64,9	80,3	-6,0	60	
ST13	Kveldsrosvingen 1	2024-10-16 09:00:00	64,2	82,0	-6,0	60	
ST12	Arnstein Arnebergs vei 30	2024-10-16 09:00:00	72,6	78,2	-6,0	60	
ST11	Professor Kohts vei 27	2024-10-16 09:00:00	65,4	78,0	-6,0	60	
ST08	Kveldsro Terrasse 3	2024-10-16 09:00:00	58,9	74,8	-6,0	60	
ST01	Oksenøyveien 25	2024-10-16 08:30:00	53,5	69,5	-6,0	60	
ST02	Professor Kohts vei 60A	2024-10-16 08:30:00	64,1	70,0	-6,0	60	
ST03	Holtet 18	2024-10-16 08:30:00	73,1	78,9	0,0	60	
ST07	Kveldsro Terrasse 11A	2024-10-16 08:30:00	60,3	67,9	-6,0	60	
ST09	Professor Kohts vei 109	2024-10-16 08:30:00	66,2	80,3	-6,0	60	
ST13	Kveldsrosvingen 1	2024-10-16 08:30:00	61,6	78,9	-6,0	60	
ST12	Arnstein Arnebergs vei 30	2024-10-16 08:30:00	72,7	89,8	-6,0	60	
ST11	Professor Kohts vei 27	2024-10-16 08:30:00	65,2	75,6	-6,0	60	
ST08	Kveldsro Terrasse 3	2024-10-16 08:30:00	57,6	72,4	-6,0	60	

Namn	Adress	Datum	LEQ dBa	LMAX dBa	dbOffset	Larm	Kommentar
ST01	Oksenøyveien 25	2024-10-16 08:00:00	53,4	65,8	-6,0	60	
ST02	Professor Kohts vei 60A	2024-10-16 08:00:00	64,0	68,5	-6,0	60	
ST03	Holtet 18	2024-10-16 08:00:00	72,0	76,7	0,0	60	
ST07	Kveldsro Terrasse 11A	2024-10-16 08:00:00	59,6	63,5	-6,0	60	
ST09	Professor Kohts vei 109	2024-10-16 08:00:00	66,9	79,3	-6,0	60	
ST13	Kveldsrosvingen 1	2024-10-16 08:00:00	62,6	82,3	-6,0	60	
ST12	Arnstein Arnebergs vei 30	2024-10-16 08:00:00	72,4	93,1	-6,0	60	
ST11	Professor Kohts vei 27	2024-10-16 08:00:00	65,0	73,3	-6,0	60	
ST08	Kveldsro Terrasse 3	2024-10-16 08:00:00	56,9	77,8	-6,0	60	
ST02	Professor Kohts vei 60A	2024-10-16 07:30:00	63,9	67,3	-6,0	60	
ST03	Holtet 18	2024-10-16 07:30:00	71,8	76,7	0,0	60	
ST07	Kveldsro Terrasse 11A	2024-10-16 07:30:00	59,9	66,6	-6,0	60	
ST09	Professor Kohts vei 109	2024-10-16 07:30:00	64,6	73,2	-6,0	60	
ST13	Kveldsrosvingen 1	2024-10-16 07:30:00	65,1	84,7	-6,0	60	
ST12	Arnstein Arnebergs vei 30	2024-10-16 07:30:00	72,6	79,7	-6,0	60	
ST11	Professor Kohts vei 27	2024-10-16 07:30:00	64,6	72,4	-6,0	60	
ST01	Oksenøyveien 25	2024-10-16 07:30:00	53,2	70,7	-6,0	60	
ST08	Kveldsro Terrasse 3	2024-10-16 07:30:00	57,2	67,4	-6,0	60	
ST02	Professor Kohts vei 60A	2024-10-16 07:00:00	63,1	67,6	-6,0	60	
ST03	Holtet 18	2024-10-16 07:00:00	72,5	78,2	0,0	60	
ST07	Kveldsro Terrasse 11A	2024-10-16 07:00:00	60,7	64,7	-6,0	60	
ST09	Professor Kohts vei 109	2024-10-16 07:00:00	62,0	75,3	-6,0	60	
ST13	Kveldsrosvingen 1	2024-10-16 07:00:00	60,0	81,6	-6,0	60	
ST12	Arnstein Arnebergs vei 30	2024-10-16 07:00:00	72,3	79,1	-6,0	60	
ST11	Professor Kohts vei 27	2024-10-16 07:00:00	64,2	74,1	-6,0	60	
ST01	Oksenøyveien 25	2024-10-16 07:00:00	52,9	67,6	-6,0	60	
ST08	Kveldsro Terrasse 3	2024-10-16 07:00:00	56,4	65,6	-6,0	60	
ST02	Professor Kohts vei 60A	2024-10-16 06:30:00	62,8	68,5	-6,0	45	
ST03	Holtet 18	2024-10-16 06:30:00	73,6	78,1	0,0	45	
ST07	Kveldsro Terrasse 11A	2024-10-16 06:30:00	61,7	66,6	-6,0	45	
ST09	Professor Kohts vei 109	2024-10-16 06:30:00	63,0	71,5	-6,0	45	
ST13	Kveldsrosvingen 1	2024-10-16 06:30:00	58,9	68,9	-6,0	45	
ST12	Arnstein Arnebergs vei 30	2024-10-16 06:30:00	72,6	78,9	-6,0	45	
ST11	Professor Kohts vei 27	2024-10-16 06:30:00	62,1	73,8	-6,0	45	
ST01	Oksenøyveien 25	2024-10-16 06:30:00	53,0	60,3	-6,0	45	
ST08	Kveldsro Terrasse 3	2024-10-16 06:30:00	57,1	62,4	-6,0	45	
ST02	Professor Kohts vei 60A	2024-10-16 06:00:00	61,5	67,3	-6,0	45	
ST03	Holtet 18	2024-10-16 06:00:00	73,3	78,1	0,0	45	
ST07	Kveldsro Terrasse 11A	2024-10-16 06:00:00	61,7	66,1	-6,0	45	
ST09	Professor Kohts vei 109	2024-10-16 06:00:00	62,8	72,1	-6,0	45	
ST13	Kveldsrosvingen 1	2024-10-16 06:00:00	58,0	62,4	-6,0	45	
ST12	Arnstein Arnebergs vei 30	2024-10-16 06:00:00	72,5	82,7	-6,0	45	
ST11	Professor Kohts vei 27	2024-10-16 06:00:00	59,0	73,6	-6,0	45	
ST01	Oksenøyveien 25	2024-10-16 06:00:00	53,9	60,6	-6,0	45	

Namn	Adress	Datum	LEQ dBa	LMAX dBa	dbOffset	Larm	Kommentar
ST08	Kveldsro Terrasse 3	2024-10-16 06:00:00	56,9	61,4	-6,0	45	
ST02	Professor Kohts vei 60A	2024-10-16 05:30:00	58,9	67,8	-6,0	45	
ST03	Holtet 18	2024-10-16 05:30:00	70,1	77,6	0,0	45	
ST07	Kveldsro Terrasse 11A	2024-10-16 05:30:00	59,1	65,2	-6,0	45	
ST09	Professor Kohts vei 109	2024-10-16 05:30:00	60,4	68,9	-6,0	45	
ST13	Kveldsrovingen 1	2024-10-16 05:30:00	56,1	60,6	-6,0	45	
ST12	Arnstein Arnebergs vei 30	2024-10-16 05:30:00	69,6	79,3	-6,0	45	
ST11	Professor Kohts vei 27	2024-10-16 05:30:00	56,4	76,1	-6,0	45	
ST01	Oksenøyveien 25	2024-10-16 05:30:00	49,5	61,5	-6,0	45	
ST08	Kveldsro Terrasse 3	2024-10-16 05:30:00	54,5	61,2	-6,0	45	
ST02	Professor Kohts vei 60A	2024-10-16 05:00:00	57,1	66,4	-6,0	45	
ST03	Holtet 18	2024-10-16 05:00:00	67,3	76,5	0,0	45	
ST07	Kveldsro Terrasse 11A	2024-10-16 05:00:00	56,3	64,5	-6,0	45	
ST09	Professor Kohts vei 109	2024-10-16 05:00:00	57,7	65,5	-6,0	45	
ST13	Kveldsrovingen 1	2024-10-16 05:00:00	54,2	60,7	-6,0	45	
ST12	Arnstein Arnebergs vei 30	2024-10-16 05:00:00	66,9	79,0	-6,0	45	
ST11	Professor Kohts vei 27	2024-10-16 05:00:00	53,2	73,6	-6,0	45	
ST01	Oksenøyveien 25	2024-10-16 05:00:00	46,4	60,5	-6,0	45	
ST08	Kveldsro Terrasse 3	2024-10-16 05:00:00	51,8	60,2	-6,0	45	
ST02	Professor Kohts vei 60A	2024-10-16 04:30:00	56,2	68,2	-6,0	45	
ST03	Holtet 18	2024-10-16 04:30:00	65,8	77,1	0,0	45	
ST07	Kveldsro Terrasse 11A	2024-10-16 04:30:00	54,6	65,1	-6,0	45	
ST09	Professor Kohts vei 109	2024-10-16 04:30:00	56,2	65,5	-6,0	45	
ST13	Kveldsrovingen 1	2024-10-16 04:30:00	53,4	61,5	-6,0	45	
ST12	Arnstein Arnebergs vei 30	2024-10-16 04:30:00	65,4	78,3	-6,0	45	
ST11	Professor Kohts vei 27	2024-10-16 04:30:00	50,7	69,9	-6,0	45	
ST01	Oksenøyveien 25	2024-10-16 04:30:00	44,8	62,3	-6,0	45	
ST08	Kveldsro Terrasse 3	2024-10-16 04:30:00	50,4	60,2	-6,0	45	
ST02	Professor Kohts vei 60A	2024-10-16 04:00:00	54,4	64,9	-6,0	45	
ST03	Holtet 18	2024-10-16 04:00:00	64,3	76,3	0,0	45	
ST07	Kveldsro Terrasse 11A	2024-10-16 04:00:00	53,3	64,2	-6,0	45	
ST09	Professor Kohts vei 109	2024-10-16 04:00:00	54,8	66,6	-6,0	45	
ST13	Kveldsrovingen 1	2024-10-16 04:00:00	53,1	63,9	-6,0	45	
ST12	Arnstein Arnebergs vei 30	2024-10-16 04:00:00	64,0	79,3	-6,0	45	
ST11	Professor Kohts vei 27	2024-10-16 04:00:00	48,6	67,1	-6,0	45	
ST01	Oksenøyveien 25	2024-10-16 04:00:00	43,7	60,5	-6,0	45	
ST08	Kveldsro Terrasse 3	2024-10-16 04:00:00	49,2	60,0	-6,0	45	
ST02	Professor Kohts vei 60A	2024-10-16 03:30:00	53,5	66,2	-6,0	45	
ST03	Holtet 18	2024-10-16 03:30:00	64,3	76,3	0,0	45	
ST07	Kveldsro Terrasse 11A	2024-10-16 03:30:00	53,9	64,5	-6,0	45	
ST09	Professor Kohts vei 109	2024-10-16 03:30:00	54,9	66,2	-6,0	45	
ST13	Kveldsrovingen 1	2024-10-16 03:30:00	54,8	63,1	-6,0	45	
ST12	Arnstein Arnebergs vei 30	2024-10-16 03:30:00	64,3	78,8	-6,0	45	
ST11	Professor Kohts vei 27	2024-10-16 03:30:00	48,1	67,8	-6,0	45	

Namn	Adress	Datum	LEQ dBa	LMAX dBa	dbOffset	Larm	Kommentar
ST01	Oksenøyveien 25	2024-10-16 03:30:00	45,5	60,4	-6,0	45	
ST08	Kveldsro Terrasse 3	2024-10-16 03:30:00	49,9	60,5	-6,0	45	
ST02	Professor Kohts vei 60A	2024-10-16 03:00:00	53,2	64,8	-6,0	45	
ST03	Holtet 18	2024-10-16 03:00:00	63,3	75,1	0,0	45	
ST07	Kveldsro Terrasse 11A	2024-10-16 03:00:00	53,6	63,1	-6,0	45	
ST09	Professor Kohts vei 109	2024-10-16 03:00:00	53,6	64,7	-6,0	45	
ST13	Kveldsrosvingen 1	2024-10-16 03:00:00	54,1	61,0	-6,0	45	
ST12	Arnstein Arnebergs vei 30	2024-10-16 03:00:00	62,8	77,8	-6,0	45	
ST11	Professor Kohts vei 27	2024-10-16 03:00:00	48,3	67,3	-6,0	45	
ST01	Oksenøyveien 25	2024-10-16 03:00:00	44,1	58,9	-6,0	45	
ST08	Kveldsro Terrasse 3	2024-10-16 03:00:00	48,9	59,1	-6,0	45	
ST02	Professor Kohts vei 60A	2024-10-16 02:30:00	53,7	65,4	-6,0	45	
ST03	Holtet 18	2024-10-16 02:30:00	64,1	76,4	0,0	45	
ST07	Kveldsro Terrasse 11A	2024-10-16 02:30:00	54,2	64,7	-6,0	45	
ST09	Professor Kohts vei 109	2024-10-16 02:30:00	54,6	65,2	-6,0	45	
ST13	Kveldsrosvingen 1	2024-10-16 02:30:00	54,4	61,5	-6,0	45	
ST12	Arnstein Arnebergs vei 30	2024-10-16 02:30:00	63,5	78,5	-6,0	45	
ST11	Professor Kohts vei 27	2024-10-16 02:30:00	48,5	66,2	-6,0	45	
ST01	Oksenøyveien 25	2024-10-16 02:30:00	44,6	60,4	-6,0	45	
ST08	Kveldsro Terrasse 3	2024-10-16 02:30:00	49,6	60,1	-6,0	45	
ST02	Professor Kohts vei 60A	2024-10-16 02:00:00	54,2	67,4	-6,0	45	
ST03	Holtet 18	2024-10-16 02:00:00	63,8	78,4	0,0	45	
ST07	Kveldsro Terrasse 11A	2024-10-16 02:00:00	53,8	64,6	-6,0	45	
ST09	Professor Kohts vei 109	2024-10-16 02:00:00	54,4	67,6	-6,0	45	
ST13	Kveldsrosvingen 1	2024-10-16 02:00:00	54,5	61,0	-6,0	45	
ST12	Arnstein Arnebergs vei 30	2024-10-16 02:00:00	63,4	79,0	-6,0	45	
ST11	Professor Kohts vei 27	2024-10-16 02:00:00	51,2	69,4	-6,0	45	
ST01	Oksenøyveien 25	2024-10-16 02:00:00	44,7	58,1	-6,0	45	
ST08	Kveldsro Terrasse 3	2024-10-16 02:00:00	49,2	59,5	-6,0	45	
ST02	Professor Kohts vei 60A	2024-10-16 01:30:00	54,9	66,7	-6,0	45	
ST03	Holtet 18	2024-10-16 01:30:00	64,7	77,5	0,0	45	
ST07	Kveldsro Terrasse 11A	2024-10-16 01:30:00	54,8	66,2	-6,0	45	
ST09	Professor Kohts vei 109	2024-10-16 01:30:00	56,1	75,4	-6,0	45	
ST13	Kveldsrosvingen 1	2024-10-16 01:30:00	55,1	62,9	-6,0	45	
ST12	Arnstein Arnebergs vei 30	2024-10-16 01:30:00	64,3	79,3	-6,0	45	
ST11	Professor Kohts vei 27	2024-10-16 01:30:00	49,7	68,0	-6,0	45	
ST01	Oksenøyveien 25	2024-10-16 01:30:00	46,1	60,2	-6,0	45	
ST08	Kveldsro Terrasse 3	2024-10-16 01:30:00	50,5	61,7	-6,0	45	
ST02	Professor Kohts vei 60A	2024-10-16 01:00:00	55,5	65,1	-6,0	45	
ST03	Holtet 18	2024-10-16 01:00:00	65,5	76,9	0,0	45	
ST07	Kveldsro Terrasse 11A	2024-10-16 01:00:00	55,1	65,1	-6,0	45	
ST09	Professor Kohts vei 109	2024-10-16 01:00:00	56,1	72,2	-6,0	45	
ST13	Kveldsrosvingen 1	2024-10-16 01:00:00	55,8	66,8	-6,0	45	
ST12	Arnstein Arnebergs vei 30	2024-10-16 01:00:00	65,0	79,0	-6,0	45	

Namn	Adress	Datum	LEQ dBa	LMAX dBa	dbOffset	Larm	Kommentar
ST11	Professor Kohts vei 27	2024-10-16 01:00:00	53,1	72,7	-6,0	45	
ST01	Oksenøyveien 25	2024-10-16 01:00:00	47,1	59,4	-6,0	45	
ST08	Kveldsro Terrasse 3	2024-10-16 01:00:00	50,8	61,2	-6,0	45	
ST02	Professor Kohts vei 60A	2024-10-16 00:30:00	56,2	64,6	-6,0	45	
ST03	Holtet 18	2024-10-16 00:30:00	66,1	76,7	0,0	45	
ST07	Kveldsro Terrasse 11A	2024-10-16 00:30:00	56,1	71,0	-6,0	45	
ST09	Professor Kohts vei 109	2024-10-16 00:30:00	56,2	66,2	-6,0	45	
ST13	Kveldsrosvingen 1	2024-10-16 00:30:00	56,4	68,2	-6,0	45	
ST12	Arnstein Arnebergs vei 30	2024-10-16 00:30:00	64,9	79,1	-6,0	45	
ST11	Professor Kohts vei 27	2024-10-16 00:30:00	52,4	70,9	-6,0	45	
ST01	Oksenøyveien 25	2024-10-16 00:30:00	47,1	58,4	-6,0	45	
ST08	Kveldsro Terrasse 3	2024-10-16 00:30:00	51,7	64,3	-6,0	45	
ST02	Professor Kohts vei 60A	2024-10-16 00:00:00	56,2	65,1	-6,0	45	
ST03	Holtet 18	2024-10-16 00:00:00	66,4	77,3	0,0	45	
ST07	Kveldsro Terrasse 11A	2024-10-16 00:00:00	56,1	64,6	-6,0	45	
ST09	Professor Kohts vei 109	2024-10-16 00:00:00	56,5	66,9	-6,0	45	
ST13	Kveldsrosvingen 1	2024-10-16 00:00:00	56,2	68,0	-6,0	45	
ST12	Arnstein Arnebergs vei 30	2024-10-16 00:00:00	64,3	75,1	-6,0	45	
ST11	Professor Kohts vei 27	2024-10-16 00:00:00	54,2	73,7	-6,0	45	
ST01	Oksenøyveien 25	2024-10-16 00:00:00	47,4	57,7	-6,0	45	
ST08	Kveldsro Terrasse 3	2024-10-16 00:00:00	51,6	60,7	-6,0	45	
ST02	Professor Kohts vei 60A	2024-10-15 23:30:00	57,2	65,0	-6,0	45	
ST03	Holtet 18	2024-10-15 23:30:00	67,8	78,5	0,0	45	
ST07	Kveldsro Terrasse 11A	2024-10-15 23:30:00	57,1	66,6	-6,0	45	
ST09	Professor Kohts vei 109	2024-10-15 23:30:00	57,7	68,0	-6,0	45	
ST13	Kveldsrosvingen 1	2024-10-15 23:30:00	56,7	64,6	-6,0	45	
ST12	Arnstein Arnebergs vei 30	2024-10-15 23:30:00	65,4	75,4	-6,0	45	
ST11	Professor Kohts vei 27	2024-10-15 23:30:00	54,6	70,9	-6,0	45	
ST01	Oksenøyveien 25	2024-10-15 23:30:00	49,1	59,0	-6,0	45	
ST08	Kveldsro Terrasse 3	2024-10-15 23:30:00	52,5	62,4	-6,0	45	
ST02	Professor Kohts vei 60A	2024-10-15 23:00:00	59,1	73,0	-6,0	55	
ST03	Holtet 18	2024-10-15 23:00:00	69,1	76,9	0,0	55	
ST07	Kveldsro Terrasse 11A	2024-10-15 23:00:00	58,3	68,2	-6,0	55	
ST09	Professor Kohts vei 109	2024-10-15 23:00:00	58,5	74,2	-6,0	55	
ST13	Kveldsrosvingen 1	2024-10-15 23:00:00	57,6	70,6	-6,0	55	
ST12	Arnstein Arnebergs vei 30	2024-10-15 23:00:00	67,0	79,8	-6,0	55	
ST11	Professor Kohts vei 27	2024-10-15 23:00:00	56,0	71,5	-6,0	55	
ST01	Oksenøyveien 25	2024-10-15 23:00:00	50,5	68,6	-6,0	55	
ST08	Kveldsro Terrasse 3	2024-10-15 23:00:00	53,8	67,9	-6,0	55	
ST02	Professor Kohts vei 60A	2024-10-15 22:30:00	60,5	69,9	-6,0	55	
ST03	Holtet 18	2024-10-15 22:30:00	70,2	77,6	0,0	55	
ST07	Kveldsro Terrasse 11A	2024-10-15 22:30:00	60,1	65,9	-6,0	55	
ST09	Professor Kohts vei 109	2024-10-15 22:30:00	59,9	67,4	-6,0	55	
ST13	Kveldsrosvingen 1	2024-10-15 22:30:00	62,0	78,4	-6,0	55	

Namn	Adress	Datum	LEQ dBa	LMAX dBa	dbOffset	Larm	Kommentar
ST12	Arnstein Arnebergs vei 30	2024-10-15 22:30:00	68,6	80,8	-6,0	55	
ST11	Professor Kohts vei 27	2024-10-15 22:30:00	58,1	70,8	-6,0	55	
ST01	Oksenøyveien 25	2024-10-15 22:30:00	58,0	74,1	-6,0	55	
ST08	Kveldsro Terrasse 3	2024-10-15 22:30:00	55,8	66,8	-6,0	55	
ST02	Professor Kohts vei 60A	2024-10-15 22:00:00	61,8	70,2	-6,0	55	
ST03	Holtet 18	2024-10-15 22:00:00	71,0	78,5	0,0	55	
ST07	Kveldsro Terrasse 11A	2024-10-15 22:00:00	60,3	65,5	-6,0	55	
ST09	Professor Kohts vei 109	2024-10-15 22:00:00	60,8	67,9	-6,0	55	
ST13	Kveldsrosvingen 1	2024-10-15 22:00:00	59,1	68,9	-6,0	55	
ST12	Arnstein Arnebergs vei 30	2024-10-15 22:00:00	69,5	78,7	-6,0	55	
ST11	Professor Kohts vei 27	2024-10-15 22:00:00	58,6	72,5	-6,0	55	
ST01	Oksenøyveien 25	2024-10-15 22:00:00	58,5	72,1	-6,0	55	
ST08	Kveldsro Terrasse 3	2024-10-15 22:00:00	56,1	73,7	-6,0	55	
ST02	Professor Kohts vei 60A	2024-10-15 21:30:00	61,5	67,5	-6,0	55	
ST03	Holtet 18	2024-10-15 21:30:00	71,7	77,9	0,0	55	
ST07	Kveldsro Terrasse 11A	2024-10-15 21:30:00	60,7	66,0	-6,0	55	
ST09	Professor Kohts vei 109	2024-10-15 21:30:00	61,2	66,8	-6,0	55	
ST13	Kveldsrosvingen 1	2024-10-15 21:30:00	59,7	74,2	-6,0	55	
ST12	Arnstein Arnebergs vei 30	2024-10-15 21:30:00	70,1	79,9	-6,0	55	
ST11	Professor Kohts vei 27	2024-10-15 21:30:00	60,9	71,5	-6,0	55	
ST01	Oksenøyveien 25	2024-10-15 21:30:00	53,8	62,1	-6,0	55	
ST08	Kveldsro Terrasse 3	2024-10-15 21:30:00	56,0	63,1	-6,0	55	
ST02	Professor Kohts vei 60A	2024-10-15 21:00:00	62,0	67,2	-6,0	55	
ST03	Holtet 18	2024-10-15 21:00:00	71,9	78,3	0,0	55	
ST07	Kveldsro Terrasse 11A	2024-10-15 21:00:00	61,0	67,4	-6,0	55	
ST09	Professor Kohts vei 109	2024-10-15 21:00:00	61,7	69,8	-6,0	55	
ST13	Kveldsrosvingen 1	2024-10-15 21:00:00	59,7	68,1	-6,0	55	
ST12	Arnstein Arnebergs vei 30	2024-10-15 21:00:00	70,3	82,3	-6,0	55	
ST11	Professor Kohts vei 27	2024-10-15 21:00:00	61,9	71,8	-6,0	55	
ST01	Oksenøyveien 25	2024-10-15 21:00:00	53,7	59,8	-6,0	55	
ST08	Kveldsro Terrasse 3	2024-10-15 21:00:00	56,2	62,0	-6,0	55	
ST02	Professor Kohts vei 60A	2024-10-15 20:30:00	62,9	69,1	-6,0	55	
ST03	Holtet 18	2024-10-15 20:30:00	73,0	86,7	0,0	55	
ST07	Kveldsro Terrasse 11A	2024-10-15 20:30:00	61,7	65,5	-6,0	55	
ST13	Kveldsrosvingen 1	2024-10-15 20:30:00	60,4	68,4	-6,0	55	
ST12	Arnstein Arnebergs vei 30	2024-10-15 20:30:00	71,7	91,0	-6,0	55	
ST11	Professor Kohts vei 27	2024-10-15 20:30:00	61,8	74,3	-6,0	55	
ST09	Professor Kohts vei 109	2024-10-15 20:30:00	62,4	75,3	-6,0	55	
ST01	Oksenøyveien 25	2024-10-15 20:30:00	55,1	65,8	-6,0	55	
ST08	Kveldsro Terrasse 3	2024-10-15 20:30:00	57,3	63,9	-6,0	55	
ST02	Professor Kohts vei 60A	2024-10-15 20:00:00	62,9	68,7	-6,0	55	
ST03	Holtet 18	2024-10-15 20:00:00	72,9	78,9	0,0	55	
ST07	Kveldsro Terrasse 11A	2024-10-15 20:00:00	61,7	70,6	-6,0	55	
ST13	Kveldsrosvingen 1	2024-10-15 20:00:00	60,8	68,3	-6,0	55	

Namn	Adress	Datum	LEQ dBa	LMAX dBa	dbOffset	Larm	Kommentar
ST12	Arnstein Arnebergs vei 30	2024-10-15 20:00:00	71,3	82,7	-6,0	55	
ST11	Professor Kohts vei 27	2024-10-15 20:00:00	61,7	73,6	-6,0	55	
ST09	Professor Kohts vei 109	2024-10-15 20:00:00	62,7	72,7	-6,0	55	
ST01	Oksenøyveien 25	2024-10-15 20:00:00	54,6	63,4	-6,0	55	
ST08	Kveldsro Terrasse 3	2024-10-15 20:00:00	57,4	63,1	-6,0	55	
ST02	Professor Kohts vei 60A	2024-10-15 19:30:00	63,7	70,1	-6,0	55	
ST03	Holtet 18	2024-10-15 19:30:00	73,4	78,7	0,0	55	
ST07	Kveldsro Terrasse 11A	2024-10-15 19:30:00	62,8	68,3	-6,0	55	
ST13	Kveldsrosvingen 1	2024-10-15 19:30:00	61,8	71,7	-6,0	55	
ST12	Arnstein Arnebergs vei 30	2024-10-15 19:30:00	71,9	80,7	-6,0	55	
ST11	Professor Kohts vei 27	2024-10-15 19:30:00	62,5	72,8	-6,0	55	
ST09	Professor Kohts vei 109	2024-10-15 19:30:00	63,3	73,4	-6,0	55	
ST01	Oksenøyveien 25	2024-10-15 19:30:00	55,2	63,8	-6,0	55	
ST08	Kveldsro Terrasse 3	2024-10-15 19:30:00	58,1	63,5	-6,0	55	
ST02	Professor Kohts vei 60A	2024-10-15 19:00:00	63,7	74,1	-6,0	60	
ST03	Holtet 18	2024-10-15 19:00:00	73,6	81,5	0,0	60	
ST07	Kveldsro Terrasse 11A	2024-10-15 19:00:00	63,2	66,5	-6,0	60	
ST13	Kveldsrosvingen 1	2024-10-15 19:00:00	63,3	87,2	-6,0	60	
ST12	Arnstein Arnebergs vei 30	2024-10-15 19:00:00	72,1	85,8	-6,0	60	
ST11	Professor Kohts vei 27	2024-10-15 19:00:00	63,3	72,3	-6,0	60	
ST09	Professor Kohts vei 109	2024-10-15 19:00:00	63,5	73,2	-6,0	60	
ST01	Oksenøyveien 25	2024-10-15 19:00:00	57,8	65,5	-6,0	60	
ST08	Kveldsro Terrasse 3	2024-10-15 19:00:00	58,3	67,3	-6,0	60	
ST02	Professor Kohts vei 60A	2024-10-15 18:30:00	64,1	68,4	-6,0	60	
ST03	Holtet 18	2024-10-15 18:30:00	73,8	81,7	0,0	60	
ST07	Kveldsro Terrasse 11A	2024-10-15 18:30:00	63,5	69,0	-6,0	60	
ST13	Kveldsrosvingen 1	2024-10-15 18:30:00	65,1	87,0	-6,0	60	
ST12	Arnstein Arnebergs vei 30	2024-10-15 18:30:00	72,7	86,6	-6,0	60	
ST11	Professor Kohts vei 27	2024-10-15 18:30:00	64,1	74,3	-6,0	60	
ST09	Professor Kohts vei 109	2024-10-15 18:30:00	64,6	76,8	-6,0	60	
ST01	Oksenøyveien 25	2024-10-15 18:30:00	56,6	69,6	-6,0	60	
ST08	Kveldsro Terrasse 3	2024-10-15 18:30:00	59,6	78,2	-6,0	60	
ST02	Professor Kohts vei 60A	2024-10-15 18:00:00	64,0	69,4	-6,0	60	
ST03	Holtet 18	2024-10-15 18:00:00	74,0	78,3	0,0	60	
ST07	Kveldsro Terrasse 11A	2024-10-15 18:00:00	63,2	70,3	-6,0	60	
ST13	Kveldsrosvingen 1	2024-10-15 18:00:00	67,4	80,1	-6,0	60	
ST12	Arnstein Arnebergs vei 30	2024-10-15 18:00:00	73,6	87,5	-6,0	60	
ST11	Professor Kohts vei 27	2024-10-15 18:00:00	64,2	73,7	-6,0	60	
ST09	Professor Kohts vei 109	2024-10-15 18:00:00	65,1	78,4	-6,0	60	
ST01	Oksenøyveien 25	2024-10-15 18:00:00	55,5	64,3	-6,0	60	
ST08	Kveldsro Terrasse 3	2024-10-15 18:00:00	60,0	72,5	-6,0	60	
ST02	Professor Kohts vei 60A	2024-10-15 17:30:00	63,7	74,4	-6,0	60	
ST03	Holtet 18	2024-10-15 17:30:00	73,3	78,6	0,0	60	
ST07	Kveldsro Terrasse 11A	2024-10-15 17:30:00	63,0	66,8	-6,0	60	

Namn	Adress	Datum	LEQ dBa	LMAX dBa	dbOffset	Larm	Kommentar
ST13	Kveldsrosvingen 1	2024-10-15 17:30:00	72,1	85,4	-6,0	60	
ST12	Arnstein Arnebergs vei 30	2024-10-15 17:30:00	72,4	84,6	-6,0	60	
ST11	Professor Kohts vei 27	2024-10-15 17:30:00	64,7	74,5	-6,0	60	
ST09	Professor Kohts vei 109	2024-10-15 17:30:00	65,5	76,8	-6,0	60	
ST01	Oksenøyveien 25	2024-10-15 17:30:00	54,2	71,3	-6,0	60	
ST08	Kveldsro Terrasse 3	2024-10-15 17:30:00	61,1	73,2	-6,0	60	
ST02	Professor Kohts vei 60A	2024-10-15 17:00:00	64,7	70,2	-6,0	60	
ST03	Holtet 18	2024-10-15 17:00:00	72,8	78,5	0,0	60	
ST07	Kveldsro Terrasse 11A	2024-10-15 17:00:00	63,0	73,3	-6,0	60	
ST13	Kveldsrosvingen 1	2024-10-15 17:00:00	71,6	88,2	-6,0	60	
ST12	Arnstein Arnebergs vei 30	2024-10-15 17:00:00	74,7	81,8	-6,0	60	
ST11	Professor Kohts vei 27	2024-10-15 17:00:00	65,2	81,1	-6,0	60	
ST09	Professor Kohts vei 109	2024-10-15 17:00:00	65,5	75,4	-6,0	60	
ST01	Oksenøyveien 25	2024-10-15 17:00:00	52,6	60,1	-6,0	60	
ST08	Kveldsro Terrasse 3	2024-10-15 17:00:00	60,8	75,5	-6,0	60	
ST02	Professor Kohts vei 60A	2024-10-15 16:30:00	64,0	75,2	-6,0	60	
ST03	Holtet 18	2024-10-15 16:30:00	72,7	84,3	0,0	60	
ST07	Kveldsro Terrasse 11A	2024-10-15 16:30:00	63,4	77,5	-6,0	60	
ST13	Kveldsrosvingen 1	2024-10-15 16:30:00	75,8	90,8	-6,0	60	
ST12	Arnstein Arnebergs vei 30	2024-10-15 16:30:00	72,1	85,3	-6,0	60	
ST11	Professor Kohts vei 27	2024-10-15 16:30:00	65,1	72,9	-6,0	60	
ST09	Professor Kohts vei 109	2024-10-15 16:30:00	66,7	77,8	-6,0	60	
ST01	Oksenøyveien 25	2024-10-15 16:30:00	51,9	68,8	-6,0	60	
ST08	Kveldsro Terrasse 3	2024-10-15 16:30:00	62,1	80,9	-6,0	60	
ST02	Professor Kohts vei 60A	2024-10-15 16:00:00	64,2	74,7	-6,0	60	
ST03	Holtet 18	2024-10-15 16:00:00	73,0	90,5	0,0	60	
ST07	Kveldsro Terrasse 11A	2024-10-15 16:00:00	63,3	72,5	-6,0	60	
ST13	Kveldsrosvingen 1	2024-10-15 16:00:00	77,0	88,1	-6,0	60	
ST12	Arnstein Arnebergs vei 30	2024-10-15 16:00:00	72,1	78,1	-6,0	60	
ST11	Professor Kohts vei 27	2024-10-15 16:00:00	65,4	75,0	-6,0	60	
ST09	Professor Kohts vei 109	2024-10-15 16:00:00	67,9	78,2	-6,0	60	
ST01	Oksenøyveien 25	2024-10-15 16:00:00	52,2	71,1	-6,0	60	
ST08	Kveldsro Terrasse 3	2024-10-15 16:00:00	62,7	70,4	-6,0	60	
ST02	Professor Kohts vei 60A	2024-10-15 15:30:00	64,3	74,6	-6,0	60	
ST03	Holtet 18	2024-10-15 15:30:00	72,5	88,9	0,0	60	
ST07	Kveldsro Terrasse 11A	2024-10-15 15:30:00	62,7	68,2	-6,0	60	
ST13	Kveldsrosvingen 1	2024-10-15 15:30:00	73,5	90,2	-6,0	60	
ST12	Arnstein Arnebergs vei 30	2024-10-15 15:30:00	73,6	83,9	-6,0	60	
ST11	Professor Kohts vei 27	2024-10-15 15:30:00	65,5	77,4	-6,0	60	
ST09	Professor Kohts vei 109	2024-10-15 15:30:00	65,4	77,6	-6,0	60	
ST01	Oksenøyveien 25	2024-10-15 15:30:00	52,5	69,3	-6,0	60	
ST08	Kveldsro Terrasse 3	2024-10-15 15:30:00	60,0	70,7	-6,0	60	
ST02	Professor Kohts vei 60A	2024-10-15 15:00:00	64,9	74,3	-6,0	60	
ST03	Holtet 18	2024-10-15 15:00:00	72,6	84,1	0,0	60	

Namn	Adress	Datum	LEQ dBa	LMAX dBa	dbOffset	Larm	Kommentar
ST07	Kveldsro Terrasse 11A	2024-10-15 15:00:00	63,5	69,4	-6,0	60	
ST13	Kveldsrosvingen 1	2024-10-15 15:00:00	72,2	87,2	-6,0	60	
ST12	Arnstein Arnebergs vei 30	2024-10-15 15:00:00	73,6	89,6	-6,0	60	
ST11	Professor Kohts vei 27	2024-10-15 15:00:00	64,9	84,5	-6,0	60	
ST09	Professor Kohts vei 109	2024-10-15 15:00:00	64,8	75,2	-6,0	60	
ST01	Oksenøyveien 25	2024-10-15 15:00:00	51,6	64,4	-6,0	60	
ST08	Kveldsro Terrasse 3	2024-10-15 15:00:00	60,5	71,6	-6,0	60	
ST02	Professor Kohts vei 60A	2024-10-15 14:30:00	64,7	68,5	-6,0	60	
ST03	Holtet 18	2024-10-15 14:30:00	72,0	80,4	0,0	60	
ST07	Kveldsro Terrasse 11A	2024-10-15 14:30:00	63,0	75,1	-6,0	60	
ST13	Kveldsrosvingen 1	2024-10-15 14:30:00	79,0	89,9	-6,0	60	
ST12	Arnstein Arnebergs vei 30	2024-10-15 14:30:00	72,9	83,1	-6,0	60	
ST11	Professor Kohts vei 27	2024-10-15 14:30:00	64,4	75,2	-6,0	60	
ST09	Professor Kohts vei 109	2024-10-15 14:30:00	66,1	78,7	-6,0	60	
ST01	Oksenøyveien 25	2024-10-15 14:30:00	52,3	67,7	-6,0	60	
ST08	Kveldsro Terrasse 3	2024-10-15 14:30:00	63,2	74,2	-6,0	60	
ST02	Professor Kohts vei 60A	2024-10-15 14:00:00	64,8	79,9	-6,0	60	
ST03	Holtet 18	2024-10-15 14:00:00	73,0	94,2	0,0	60	
ST07	Kveldsro Terrasse 11A	2024-10-15 14:00:00	62,7	78,6	-6,0	60	
ST13	Kveldsrosvingen 1	2024-10-15 14:00:00	76,9	91,0	-6,0	60	
ST12	Arnstein Arnebergs vei 30	2024-10-15 14:00:00	74,9	91,1	-6,0	60	
ST11	Professor Kohts vei 27	2024-10-15 14:00:00	64,5	75,8	-6,0	60	
ST09	Professor Kohts vei 109	2024-10-15 14:00:00	67,6	81,9	-6,0	60	
ST01	Oksenøyveien 25	2024-10-15 14:00:00	59,5	75,2	-6,0	60	
ST08	Kveldsro Terrasse 3	2024-10-15 14:00:00	62,0	76,5	-6,0	60	
ST02	Professor Kohts vei 60A	2024-10-15 13:30:00	64,8	78,0	-6,0	60	
ST03	Holtet 18	2024-10-15 13:30:00	71,6	84,0	0,0	60	
ST07	Kveldsro Terrasse 11A	2024-10-15 13:30:00	60,8	72,4	-6,0	60	
ST13	Kveldsrosvingen 1	2024-10-15 13:30:00	74,2	86,7	-6,0	60	
ST12	Arnstein Arnebergs vei 30	2024-10-15 13:30:00	74,3	80,9	-6,0	60	
ST11	Professor Kohts vei 27	2024-10-15 13:30:00	64,0	75,2	-6,0	60	
ST09	Professor Kohts vei 109	2024-10-15 13:30:00	65,9	74,5	-6,0	60	
ST01	Oksenøyveien 25	2024-10-15 13:30:00	56,5	70,5	-6,0	60	
ST08	Kveldsro Terrasse 3	2024-10-15 13:30:00	61,5	85,1	-6,0	60	
ST02	Professor Kohts vei 60A	2024-10-15 13:00:00	64,5	78,4	-6,0	60	
ST03	Holtet 18	2024-10-15 13:00:00	73,0	93,9	0,0	60	
ST07	Kveldsro Terrasse 11A	2024-10-15 13:00:00	62,0	77,3	-6,0	60	
ST13	Kveldsrosvingen 1	2024-10-15 13:00:00	75,6	87,0	-6,0	60	
ST12	Arnstein Arnebergs vei 30	2024-10-15 13:00:00	72,4	80,3	-6,0	60	
ST11	Professor Kohts vei 27	2024-10-15 13:00:00	63,3	74,4	-6,0	60	
ST09	Professor Kohts vei 109	2024-10-15 13:00:00	68,0	78,3	-6,0	60	
ST01	Oksenøyveien 25	2024-10-15 13:00:00	52,4	66,8	-6,0	60	
ST08	Kveldsro Terrasse 3	2024-10-15 13:00:00	61,8	76,5	-6,0	60	
ST12	Arnstein Arnebergs vei 30	2024-10-15 12:45:00	73,3	88,2	-6,0	60	

Namn	Adress	Datum	LEQ dBa	LMAX dBa	dbOffset	Larm	Kommentar
ST02	Professor Kohts vei 60A	2024-10-15 12:30:00	66,0	75,4	-6,0	60	
ST03	Holtet 18	2024-10-15 12:30:00	72,7	78,5	0,0	60	
ST07	Kveldsro Terrasse 11A	2024-10-15 12:30:00	63,1	68,0	-6,0	60	
ST13	Kveldsrosvingen 1	2024-10-15 12:30:00	73,6	86,0	-6,0	60	
ST11	Professor Kohts vei 27	2024-10-15 12:30:00	63,7	76,8	-6,0	60	
ST09	Professor Kohts vei 109	2024-10-15 12:30:00	66,3	78,3	-6,0	60	
ST01	Oksenøyveien 25	2024-10-15 12:30:00	53,3	68,7	-6,0	60	
ST08	Kveldsro Terrasse 3	2024-10-15 12:30:00	60,8	70,5	-6,0	60	
ST02	Professor Kohts vei 60A	2024-10-15 12:00:00	64,6	69,6	-6,0	60	
ST03	Holtet 18	2024-10-15 12:00:00	72,4	77,3	0,0	60	
ST07	Kveldsro Terrasse 11A	2024-10-15 12:00:00	63,8	68,0	-6,0	60	
ST13	Kveldsrosvingen 1	2024-10-15 12:00:00	73,9	90,5	-6,0	60	
ST12	Arnstein Arnebergs vei 30	2024-10-15 12:00:00	74,1	88,1	-6,0	60	
ST11	Professor Kohts vei 27	2024-10-15 12:00:00	64,1	73,8	-6,0	60	
ST09	Professor Kohts vei 109	2024-10-15 12:00:00	67,3	78,3	-6,0	60	
ST01	Oksenøyveien 25	2024-10-15 12:00:00	53,4	68,9	-6,0	60	
ST08	Kveldsro Terrasse 3	2024-10-15 12:00:00	61,4	85,4	-6,0	60	
ST02	Professor Kohts vei 60A	2024-10-15 11:30:00	64,7	69,7	-6,0	60	
ST03	Holtet 18	2024-10-15 11:30:00	72,3	78,8	0,0	60	
ST07	Kveldsro Terrasse 11A	2024-10-15 11:30:00	63,0	70,7	-6,0	60	
ST13	Kveldsrosvingen 1	2024-10-15 11:30:00	69,7	88,1	-6,0	60	
ST12	Arnstein Arnebergs vei 30	2024-10-15 11:30:00	73,1	82,4	-6,0	60	
ST11	Professor Kohts vei 27	2024-10-15 11:30:00	63,6	74,2	-6,0	60	
ST09	Professor Kohts vei 109	2024-10-15 11:30:00	64,9	76,9	-6,0	60	
ST01	Oksenøyveien 25	2024-10-15 11:30:00	51,9	68,8	-6,0	60	
ST08	Kveldsro Terrasse 3	2024-10-15 11:30:00	59,2	69,5	-6,0	60	
ST02	Professor Kohts vei 60A	2024-10-15 11:00:00	64,1	73,8	-6,0	60	
ST03	Holtet 18	2024-10-15 11:00:00	72,3	84,0	0,0	60	
ST07	Kveldsro Terrasse 11A	2024-10-15 11:00:00	63,3	72,1	-6,0	60	
ST13	Kveldsrosvingen 1	2024-10-15 11:00:00	69,2	86,1	-6,0	60	
ST12	Arnstein Arnebergs vei 30	2024-10-15 11:00:00	73,0	84,0	-6,0	60	
ST11	Professor Kohts vei 27	2024-10-15 11:00:00	63,7	73,8	-6,0	60	
ST09	Professor Kohts vei 109	2024-10-15 11:00:00	64,7	75,7	-6,0	60	
ST01	Oksenøyveien 25	2024-10-15 11:00:00	52,1	64,8	-6,0	60	
ST08	Kveldsro Terrasse 3	2024-10-15 11:00:00	59,2	70,3	-6,0	60	
ST02	Professor Kohts vei 60A	2024-10-15 10:30:00	64,2	68,9	-6,0	60	
ST03	Holtet 18	2024-10-15 10:30:00	72,1	78,0	0,0	60	
ST07	Kveldsro Terrasse 11A	2024-10-15 10:30:00	64,1	68,2	-6,0	60	
ST13	Kveldsrosvingen 1	2024-10-15 10:30:00	75,8	89,5	-6,0	60	
ST12	Arnstein Arnebergs vei 30	2024-10-15 10:30:00	74,4	87,7	-6,0	60	
ST11	Professor Kohts vei 27	2024-10-15 10:30:00	64,0	76,9	-6,0	60	
ST09	Professor Kohts vei 109	2024-10-15 10:30:00	66,4	78,0	-6,0	60	
ST01	Oksenøyveien 25	2024-10-15 10:30:00	52,6	64,9	-6,0	60	
ST08	Kveldsro Terrasse 3	2024-10-15 10:30:00	62,0	82,7	-6,0	60	

Namn	Adress	Datum	LEQ dBa	LMAX dBa	dbOffset	Larm	Kommentar
ST02	Professor Kohts vei 60A	2024-10-15 10:00:00	64,2	68,8	-6,0	60	
ST03	Holtet 18	2024-10-15 10:00:00	72,6	77,6	0,0	60	
ST07	Kveldsro Terrasse 11A	2024-10-15 10:00:00	61,5	65,6	-6,0	60	
ST13	Kveldsrosvingen 1	2024-10-15 10:00:00	69,2	85,7	-6,0	60	
ST12	Arnstein Arnebergs vei 30	2024-10-15 10:00:00	74,1	88,1	-6,0	60	
ST11	Professor Kohts vei 27	2024-10-15 10:00:00	64,2	74,8	-6,0	60	
ST09	Professor Kohts vei 109	2024-10-15 10:00:00	65,8	77,0	-6,0	60	
ST01	Oksenøyveien 25	2024-10-15 10:00:00	53,7	75,9	-6,0	60	
ST08	Kveldsro Terrasse 3	2024-10-15 10:00:00	60,6	80,6	-6,0	60	
ST02	Professor Kohts vei 60A	2024-10-15 09:30:00	64,0	69,5	-6,0	60	
ST03	Holtet 18	2024-10-15 09:30:00	72,6	77,5	0,0	60	
ST07	Kveldsro Terrasse 11A	2024-10-15 09:30:00	61,7	70,9	-6,0	60	
ST13	Kveldsrosvingen 1	2024-10-15 09:30:00	69,6	85,4	-6,0	60	
ST12	Arnstein Arnebergs vei 30	2024-10-15 09:30:00	72,9	85,7	-6,0	60	
ST11	Professor Kohts vei 27	2024-10-15 09:30:00	64,9	76,9	-6,0	60	
ST09	Professor Kohts vei 109	2024-10-15 09:30:00	65,4	78,7	-6,0	60	
ST01	Oksenøyveien 25	2024-10-15 09:30:00	55,4	76,0	-6,0	60	
ST08	Kveldsro Terrasse 3	2024-10-15 09:30:00	59,9	71,9	-6,0	60	
ST02	Professor Kohts vei 60A	2024-10-15 09:00:00	64,1	68,8	-6,0	60	
ST03	Holtet 18	2024-10-15 09:00:00	73,1	78,6	0,0	60	
ST07	Kveldsro Terrasse 11A	2024-10-15 09:00:00	60,7	67,1	-6,0	60	
ST13	Kveldsrosvingen 1	2024-10-15 09:00:00	68,9	87,2	-6,0	60	
ST12	Arnstein Arnebergs vei 30	2024-10-15 09:00:00	73,8	86,1	-6,0	60	
ST11	Professor Kohts vei 27	2024-10-15 09:00:00	65,8	81,5	-6,0	60	
ST09	Professor Kohts vei 109	2024-10-15 09:00:00	63,6	74,9	-6,0	60	
ST01	Oksenøyveien 25	2024-10-15 09:00:00	55,5	65,7	-6,0	60	
ST08	Kveldsro Terrasse 3	2024-10-15 09:00:00	58,8	80,5	-6,0	60	
ST02	Professor Kohts vei 60A	2024-10-15 08:30:00	64,3	71,5	-6,0	60	
ST03	Holtet 18	2024-10-15 08:30:00	75,0	79,5	0,0	60	
ST07	Kveldsro Terrasse 11A	2024-10-15 08:30:00	63,4	69,0	-6,0	60	
ST13	Kveldsrosvingen 1	2024-10-15 08:30:00	77,4	89,4	-6,0	60	
ST12	Arnstein Arnebergs vei 30	2024-10-15 08:30:00	74,0	92,8	-6,0	60	
ST11	Professor Kohts vei 27	2024-10-15 08:30:00	66,6	75,6	-6,0	60	
ST09	Professor Kohts vei 109	2024-10-15 08:30:00	66,1	72,7	-6,0	60	
ST01	Oksenøyveien 25	2024-10-15 08:30:00	55,7	73,2	-6,0	60	
ST08	Kveldsro Terrasse 3	2024-10-15 08:30:00	63,0	79,1	-6,0	60	
ST02	Professor Kohts vei 60A	2024-10-15 08:00:00	64,6	78,4	-6,0	60	
ST03	Holtet 18	2024-10-15 08:00:00	74,3	81,1	0,0	60	
ST07	Kveldsro Terrasse 11A	2024-10-15 08:00:00	63,5	69,2	-6,0	60	
ST13	Kveldsrosvingen 1	2024-10-15 08:00:00	74,9	85,8	-6,0	60	
ST12	Arnstein Arnebergs vei 30	2024-10-15 08:00:00	73,2	90,3	-6,0	60	
ST11	Professor Kohts vei 27	2024-10-15 08:00:00	65,9	73,2	-6,0	60	
ST09	Professor Kohts vei 109	2024-10-15 08:00:00	66,9	74,7	-6,0	60	
ST01	Oksenøyveien 25	2024-10-15 08:00:00	55,9	63,5	-6,0	60	

Namn	Adress	Datum	LEQ dBa	LMAX dBa	dbOffset	Larm	Kommentar
ST08	Kveldsro Terrasse 3	2024-10-15 08:00:00	63,4	85,8	-6,0	60	
ST02	Professor Kohts vei 60A	2024-10-15 07:30:00	64,2	68,1	-6,0	60	
ST03	Holtet 18	2024-10-15 07:30:00	73,6	84,5	0,0	60	
ST07	Kveldsro Terrasse 11A	2024-10-15 07:30:00	63,6	68,5	-6,0	60	
ST13	Kveldsrosvingen 1	2024-10-15 07:30:00	73,0	86,3	-6,0	60	
ST12	Arnstein Arnebergs vei 30	2024-10-15 07:30:00	73,7	89,5	-6,0	60	
ST11	Professor Kohts vei 27	2024-10-15 07:30:00	65,6	75,2	-6,0	60	
ST09	Professor Kohts vei 109	2024-10-15 07:30:00	66,1	77,4	-6,0	60	
ST01	Oksenøyveien 25	2024-10-15 07:30:00	55,6	67,0	-6,0	60	
ST08	Kveldsro Terrasse 3	2024-10-15 07:30:00	61,3	80,4	-6,0	60	
ST02	Professor Kohts vei 60A	2024-10-15 07:00:00	64,1	68,4	-6,0	60	
ST03	Holtet 18	2024-10-15 07:00:00	74,1	87,4	0,0	60	
ST07	Kveldsro Terrasse 11A	2024-10-15 07:00:00	63,9	67,2	-6,0	60	
ST13	Kveldsrosvingen 1	2024-10-15 07:00:00	65,8	83,8	-6,0	60	
ST12	Arnstein Arnebergs vei 30	2024-10-15 07:00:00	72,6	81,1	-6,0	60	
ST11	Professor Kohts vei 27	2024-10-15 07:00:00	65,1	75,6	-6,0	60	
ST09	Professor Kohts vei 109	2024-10-15 07:00:00	64,3	77,0	-6,0	60	
ST01	Oksenøyveien 25	2024-10-15 07:00:00	56,1	65,2	-6,0	60	
ST08	Kveldsro Terrasse 3	2024-10-15 07:00:00	59,2	65,4	-6,0	60	
ST02	Professor Kohts vei 60A	2024-10-15 06:30:00	63,7	68,5	-6,0	45	
ST03	Holtet 18	2024-10-15 06:30:00	74,4	78,6	0,0	45	
ST07	Kveldsro Terrasse 11A	2024-10-15 06:30:00	63,8	66,6	-6,0	45	
ST13	Kveldsrosvingen 1	2024-10-15 06:30:00	60,2	67,3	-6,0	45	
ST12	Arnstein Arnebergs vei 30	2024-10-15 06:30:00	72,6	78,7	-6,0	45	
ST11	Professor Kohts vei 27	2024-10-15 06:30:00	62,1	74,7	-6,0	45	
ST09	Professor Kohts vei 109	2024-10-15 06:30:00	64,1	70,3	-6,0	45	
ST01	Oksenøyveien 25	2024-10-15 06:30:00	55,5	63,8	-6,0	45	
ST08	Kveldsro Terrasse 3	2024-10-15 06:30:00	58,6	61,4	-6,0	45	
ST02	Professor Kohts vei 60A	2024-10-15 06:00:00	61,7	68,4	-6,0	45	
ST03	Holtet 18	2024-10-15 06:00:00	73,5	78,6	0,0	45	
ST07	Kveldsro Terrasse 11A	2024-10-15 06:00:00	63,6	67,4	-6,0	45	
ST13	Kveldsrosvingen 1	2024-10-15 06:00:00	59,8	68,0	-6,0	45	
ST12	Arnstein Arnebergs vei 30	2024-10-15 06:00:00	72,0	80,7	-6,0	45	
ST11	Professor Kohts vei 27	2024-10-15 06:00:00	60,1	73,4	-6,0	45	
ST09	Professor Kohts vei 109	2024-10-15 06:00:00	63,4	73,8	-6,0	45	
ST01	Oksenøyveien 25	2024-10-15 06:00:00	54,0	60,9	-6,0	45	
ST08	Kveldsro Terrasse 3	2024-10-15 06:00:00	58,1	61,5	-6,0	45	
ST02	Professor Kohts vei 60A	2024-10-15 05:30:00	59,6	67,7	-6,0	45	
ST03	Holtet 18	2024-10-15 05:30:00	70,4	77,6	0,0	45	
ST07	Kveldsro Terrasse 11A	2024-10-15 05:30:00	61,0	66,0	-6,0	45	
ST13	Kveldsrosvingen 1	2024-10-15 05:30:00	58,3	64,7	-6,0	45	
ST12	Arnstein Arnebergs vei 30	2024-10-15 05:30:00	69,3	79,2	-6,0	45	
ST11	Professor Kohts vei 27	2024-10-15 05:30:00	55,7	70,8	-6,0	45	
ST09	Professor Kohts vei 109	2024-10-15 05:30:00	60,5	67,0	-6,0	45	

Namn	Adress	Datum	LEQ dBa	LMAX dBa	dbOffset	Larm	Kommentar
ST01	Oksenøyveien 25	2024-10-15 05:30:00	51,9	61,5	-6,0	45	
ST08	Kveldsro Terrasse 3	2024-10-15 05:30:00	56,2	62,0	-6,0	45	
ST02	Professor Kohts vei 60A	2024-10-15 05:00:00	56,7	66,7	-6,0	45	
ST03	Holtet 18	2024-10-15 05:00:00	67,3	79,0	0,0	45	
ST07	Kveldsro Terrasse 11A	2024-10-15 05:00:00	58,0	66,0	-6,0	45	
ST13	Kveldsrosvingen 1	2024-10-15 05:00:00	58,0	75,2	-6,0	45	
ST12	Arnstein Arnebergs vei 30	2024-10-15 05:00:00	66,4	78,4	-6,0	45	
ST11	Professor Kohts vei 27	2024-10-15 05:00:00	53,3	72,4	-6,0	45	
ST09	Professor Kohts vei 109	2024-10-15 05:00:00	58,2	75,2	-6,0	45	
ST01	Oksenøyveien 25	2024-10-15 05:00:00	49,7	60,7	-6,0	45	
ST08	Kveldsro Terrasse 3	2024-10-15 05:00:00	53,4	61,7	-6,0	45	
ST02	Professor Kohts vei 60A	2024-10-15 04:30:00	55,7	66,4	-6,0	45	
ST03	Holtet 18	2024-10-15 04:30:00	65,2	77,1	0,0	45	
ST07	Kveldsro Terrasse 11A	2024-10-15 04:30:00	56,1	66,2	-6,0	45	
ST13	Kveldsrosvingen 1	2024-10-15 04:30:00	55,8	68,2	-6,0	45	
ST12	Arnstein Arnebergs vei 30	2024-10-15 04:30:00	64,9	79,6	-6,0	45	
ST11	Professor Kohts vei 27	2024-10-15 04:30:00	52,2	71,1	-6,0	45	
ST09	Professor Kohts vei 109	2024-10-15 04:30:00	56,3	70,4	-6,0	45	
ST01	Oksenøyveien 25	2024-10-15 04:30:00	47,0	58,8	-6,0	45	
ST08	Kveldsro Terrasse 3	2024-10-15 04:30:00	51,6	60,7	-6,0	45	
ST02	Professor Kohts vei 60A	2024-10-15 04:00:00	54,5	67,5	-6,0	45	
ST03	Holtet 18	2024-10-15 04:00:00	64,7	77,4	0,0	45	
ST07	Kveldsro Terrasse 11A	2024-10-15 04:00:00	55,6	66,1	-6,0	45	
ST13	Kveldsrosvingen 1	2024-10-15 04:00:00	55,2	62,2	-6,0	45	
ST12	Arnstein Arnebergs vei 30	2024-10-15 04:00:00	64,0	78,6	-6,0	45	
ST11	Professor Kohts vei 27	2024-10-15 04:00:00	50,3	69,7	-6,0	45	
ST09	Professor Kohts vei 109	2024-10-15 04:00:00	56,2	67,0	-6,0	45	
ST01	Oksenøyveien 25	2024-10-15 04:00:00	46,5	60,5	-6,0	45	
ST08	Kveldsro Terrasse 3	2024-10-15 04:00:00	51,0	61,3	-6,0	45	
ST02	Professor Kohts vei 60A	2024-10-15 03:30:00	53,4	65,9	-6,0	45	
ST03	Holtet 18	2024-10-15 03:30:00	63,4	75,7	0,0	45	
ST07	Kveldsro Terrasse 11A	2024-10-15 03:30:00	54,3	64,1	-6,0	45	
ST13	Kveldsrosvingen 1	2024-10-15 03:30:00	55,2	62,4	-6,0	45	
ST12	Arnstein Arnebergs vei 30	2024-10-15 03:30:00	62,9	77,4	-6,0	45	
ST11	Professor Kohts vei 27	2024-10-15 03:30:00	48,8	70,4	-6,0	45	
ST09	Professor Kohts vei 109	2024-10-15 03:30:00	55,4	76,4	-6,0	45	
ST01	Oksenøyveien 25	2024-10-15 03:30:00	46,2	59,7	-6,0	45	
ST08	Kveldsro Terrasse 3	2024-10-15 03:30:00	50,2	60,8	-6,0	45	
ST02	Professor Kohts vei 60A	2024-10-15 03:00:00	53,3	66,0	-6,0	45	
ST03	Holtet 18	2024-10-15 03:00:00	63,2	77,4	0,0	45	
ST07	Kveldsro Terrasse 11A	2024-10-15 03:00:00	53,3	66,6	-6,0	45	
ST08	Kveldsro Terrasse 3	2024-10-15 03:00:00	49,2	63,4	-6,0	45	
ST13	Kveldsrosvingen 1	2024-10-15 03:00:00	55,0	62,7	-6,0	45	
ST12	Arnstein Arnebergs vei 30	2024-10-15 03:00:00	62,8	78,1	-6,0	45	

Namn	Adress	Datum	LEQ dBa	LMAX dBa	dbOffset	Larm	Kommentar
ST11	Professor Kohts vei 27	2024-10-15 03:00:00	47,4	68,4	-6,0	45	
ST09	Professor Kohts vei 109	2024-10-15 03:00:00	54,5	73,1	-6,0	45	
ST01	Oksenøyveien 25	2024-10-15 03:00:00	45,7	59,1	-6,0	45	
ST02	Professor Kohts vei 60A	2024-10-15 02:30:00	54,2	65,2	-6,0	45	
ST03	Holtet 18	2024-10-15 02:30:00	63,9	76,7	0,0	45	
ST07	Kveldsro Terrasse 11A	2024-10-15 02:30:00	54,5	64,6	-6,0	45	
ST08	Kveldsro Terrasse 3	2024-10-15 02:30:00	50,2	61,1	-6,0	45	
ST13	Kveldsrosvingen 1	2024-10-15 02:30:00	55,8	67,0	-6,0	45	
ST12	Arnstein Arnebergs vei 30	2024-10-15 02:30:00	63,2	78,1	-6,0	45	
ST11	Professor Kohts vei 27	2024-10-15 02:30:00	47,9	68,0	-6,0	45	
ST09	Professor Kohts vei 109	2024-10-15 02:30:00	54,9	66,9	-6,0	45	
ST01	Oksenøyveien 25	2024-10-15 02:30:00	45,4	59,6	-6,0	45	
ST02	Professor Kohts vei 60A	2024-10-15 02:00:00	52,9	66,0	-6,0	45	
ST03	Holtet 18	2024-10-15 02:00:00	63,2	76,2	0,0	45	
ST07	Kveldsro Terrasse 11A	2024-10-15 02:00:00	53,4	64,9	-6,0	45	
ST08	Kveldsro Terrasse 3	2024-10-15 02:00:00	48,9	60,4	-6,0	45	
ST13	Kveldsrosvingen 1	2024-10-15 02:00:00	55,4	62,3	-6,0	45	
ST12	Arnstein Arnebergs vei 30	2024-10-15 02:00:00	61,8	77,6	-6,0	45	
ST11	Professor Kohts vei 27	2024-10-15 02:00:00	51,0	74,0	-6,0	45	
ST09	Professor Kohts vei 109	2024-10-15 02:00:00	53,7	66,1	-6,0	45	
ST01	Oksenøyveien 25	2024-10-15 02:00:00	44,8	60,0	-6,0	45	
ST02	Professor Kohts vei 60A	2024-10-15 01:30:00	54,4	66,7	-6,0	45	
ST03	Holtet 18	2024-10-15 01:30:00	63,8	76,0	0,0	45	
ST07	Kveldsro Terrasse 11A	2024-10-15 01:30:00	54,2	66,0	-6,0	45	
ST08	Kveldsro Terrasse 3	2024-10-15 01:30:00	49,8	61,5	-6,0	45	
ST13	Kveldsrosvingen 1	2024-10-15 01:30:00	55,8	63,3	-6,0	45	
ST12	Arnstein Arnebergs vei 30	2024-10-15 01:30:00	62,8	78,7	-6,0	45	
ST11	Professor Kohts vei 27	2024-10-15 01:30:00	51,8	69,5	-6,0	45	
ST09	Professor Kohts vei 109	2024-10-15 01:30:00	54,4	66,7	-6,0	45	
ST01	Oksenøyveien 25	2024-10-15 01:30:00	44,9	58,3	-6,0	45	
ST02	Professor Kohts vei 60A	2024-10-15 01:00:00	54,3	65,2	-6,0	45	
ST03	Holtet 18	2024-10-15 01:00:00	64,1	75,9	0,0	45	
ST07	Kveldsro Terrasse 11A	2024-10-15 01:00:00	54,9	66,8	-6,0	45	
ST08	Kveldsro Terrasse 3	2024-10-15 01:00:00	49,9	61,5	-6,0	45	
ST13	Kveldsrosvingen 1	2024-10-15 01:00:00	55,4	63,1	-6,0	45	
ST12	Arnstein Arnebergs vei 30	2024-10-15 01:00:00	63,0	77,9	-6,0	45	
ST11	Professor Kohts vei 27	2024-10-15 01:00:00	50,5	70,4	-6,0	45	
ST09	Professor Kohts vei 109	2024-10-15 01:00:00	54,6	65,9	-6,0	45	
ST01	Oksenøyveien 25	2024-10-15 01:00:00	45,9	59,3	-6,0	45	
ST02	Professor Kohts vei 60A	2024-10-15 00:30:00	55,3	64,5	-6,0	45	
ST03	Holtet 18	2024-10-15 00:30:00	64,9	76,9	0,0	45	
ST07	Kveldsro Terrasse 11A	2024-10-15 00:30:00	56,1	66,2	-6,0	45	
ST08	Kveldsro Terrasse 3	2024-10-15 00:30:00	51,2	60,6	-6,0	45	
ST13	Kveldsrosvingen 1	2024-10-15 00:30:00	56,0	63,3	-6,0	45	

Namn	Adress	Datum	LEQ dBa	LMAX dBa	dbOffset	Larm	Kommentar
ST12	Arnstein Arnebergs vei 30	2024-10-15 00:30:00	64,0	77,1	-6,0	45	
ST11	Professor Kohts vei 27	2024-10-15 00:30:00	52,6	69,8	-6,0	45	
ST09	Professor Kohts vei 109	2024-10-15 00:30:00	56,3	71,4	-6,0	45	
ST01	Oksenøyveien 25	2024-10-15 00:30:00	47,2	59,7	-6,0	45	
ST02	Professor Kohts vei 60A	2024-10-15 00:00:00	56,8	65,5	-6,0	45	
ST03	Holtet 18	2024-10-15 00:00:00	66,6	77,2	0,0	45	
ST07	Kveldsro Terrasse 11A	2024-10-15 00:00:00	58,0	66,3	-6,0	45	
ST08	Kveldsro Terrasse 3	2024-10-15 00:00:00	53,4	62,3	-6,0	45	
ST13	Kveldsrosvingen 1	2024-10-15 00:00:00	56,9	63,8	-6,0	45	
ST12	Arnstein Arnebergs vei 30	2024-10-15 00:00:00	65,0	77,6	-6,0	45	
ST11	Professor Kohts vei 27	2024-10-15 00:00:00	53,3	72,7	-6,0	45	
ST09	Professor Kohts vei 109	2024-10-15 00:00:00	57,4	66,6	-6,0	45	
ST01	Oksenøyveien 25	2024-10-15 00:00:00	48,7	60,5	-6,0	45	
ST02	Professor Kohts vei 60A	2024-10-14 23:30:00	57,5	66,3	-6,0	45	
ST03	Holtet 18	2024-10-14 23:30:00	66,9	77,0	0,0	45	
ST07	Kveldsro Terrasse 11A	2024-10-14 23:30:00	58,3	67,6	-6,0	45	
ST08	Kveldsro Terrasse 3	2024-10-14 23:30:00	53,2	62,9	-6,0	45	
ST13	Kveldsrosvingen 1	2024-10-14 23:30:00	56,7	63,3	-6,0	45	
ST12	Arnstein Arnebergs vei 30	2024-10-14 23:30:00	65,4	77,8	-6,0	45	
ST11	Professor Kohts vei 27	2024-10-14 23:30:00	55,3	69,9	-6,0	45	
ST09	Professor Kohts vei 109	2024-10-14 23:30:00	58,0	67,1	-6,0	45	
ST01	Oksenøyveien 25	2024-10-14 23:30:00	48,9	61,7	-6,0	45	
ST02	Professor Kohts vei 60A	2024-10-14 23:00:00	59,3	68,3	-6,0	55	
ST03	Holtet 18	2024-10-14 23:00:00	68,3	76,4	0,0	55	
ST07	Kveldsro Terrasse 11A	2024-10-14 23:00:00	59,0	65,1	-6,0	55	
ST08	Kveldsro Terrasse 3	2024-10-14 23:00:00	53,8	60,6	-6,0	55	
ST13	Kveldsrosvingen 1	2024-10-14 23:00:00	57,4	62,2	-6,0	55	
ST12	Arnstein Arnebergs vei 30	2024-10-14 23:00:00	66,5	76,8	-6,0	55	
ST11	Professor Kohts vei 27	2024-10-14 23:00:00	56,4	71,4	-6,0	55	
ST09	Professor Kohts vei 109	2024-10-14 23:00:00	58,4	67,0	-6,0	55	
ST01	Oksenøyveien 25	2024-10-14 23:00:00	48,6	57,6	-6,0	55	
ST02	Professor Kohts vei 60A	2024-10-14 22:30:00	60,5	69,1	-6,0	55	
ST03	Holtet 18	2024-10-14 22:30:00	69,8	77,2	0,0	55	
ST07	Kveldsro Terrasse 11A	2024-10-14 22:30:00	59,4	65,8	-6,0	55	
ST08	Kveldsro Terrasse 3	2024-10-14 22:30:00	54,3	60,3	-6,0	55	
ST13	Kveldsrosvingen 1	2024-10-14 22:30:00	58,2	63,1	-6,0	55	
ST12	Arnstein Arnebergs vei 30	2024-10-14 22:30:00	67,9	77,0	-6,0	55	
ST11	Professor Kohts vei 27	2024-10-14 22:30:00	58,0	73,6	-6,0	55	
ST09	Professor Kohts vei 109	2024-10-14 22:30:00	59,6	67,1	-6,0	55	
ST01	Oksenøyveien 25	2024-10-14 22:30:00	58,2	74,4	-6,0	55	
ST02	Professor Kohts vei 60A	2024-10-14 22:00:00	61,8	69,3	-6,0	55	
ST03	Holtet 18	2024-10-14 22:00:00	70,3	79,2	0,0	55	
ST07	Kveldsro Terrasse 11A	2024-10-14 22:00:00	59,6	69,3	-6,0	55	
ST08	Kveldsro Terrasse 3	2024-10-14 22:00:00	55,0	76,5	-6,0	55	

Namn	Adress	Datum	LEQ dBa	LMAX dBa	dbOffset	Larm	Kommentar
ST13	Kveldsrosvingen 1	2024-10-14 22:00:00	59,1	80,1	-6,0	55	
ST12	Arnstein Arnebergs vei 30	2024-10-14 22:00:00	68,6	85,7	-6,0	55	
ST11	Professor Kohts vei 27	2024-10-14 22:00:00	59,9	73,6	-6,0	55	
ST09	Professor Kohts vei 109	2024-10-14 22:00:00	60,6	75,6	-6,0	55	
ST01	Oksenøyveien 25	2024-10-14 22:00:00	58,0	72,2	-6,0	55	
ST02	Professor Kohts vei 60A	2024-10-14 21:30:00	60,9	67,5	-6,0	55	
ST03	Holtet 18	2024-10-14 21:30:00	71,2	78,7	0,0	55	
ST07	Kveldsro Terrasse 11A	2024-10-14 21:30:00	59,0	64,9	-6,0	55	
ST08	Kveldsro Terrasse 3	2024-10-14 21:30:00	54,7	60,7	-6,0	55	
ST13	Kveldsrosvingen 1	2024-10-14 21:30:00	59,4	67,3	-6,0	55	
ST12	Arnstein Arnebergs vei 30	2024-10-14 21:30:00	69,2	78,5	-6,0	55	
ST11	Professor Kohts vei 27	2024-10-14 21:30:00	60,3	71,0	-6,0	55	
ST09	Professor Kohts vei 109	2024-10-14 21:30:00	60,5	67,2	-6,0	55	
ST01	Oksenøyveien 25	2024-10-14 21:30:00	52,6	59,7	-6,0	55	
ST02	Professor Kohts vei 60A	2024-10-14 21:00:00	61,7	69,7	-6,0	55	
ST03	Holtet 18	2024-10-14 21:00:00	72,1	77,8	0,0	55	
ST07	Kveldsro Terrasse 11A	2024-10-14 21:00:00	59,7	71,8	-6,0	55	
ST08	Kveldsro Terrasse 3	2024-10-14 21:00:00	55,6	69,2	-6,0	55	
ST13	Kveldsrosvingen 1	2024-10-14 21:00:00	60,3	72,1	-6,0	55	
ST12	Arnstein Arnebergs vei 30	2024-10-14 21:00:00	70,1	77,7	-6,0	55	
ST11	Professor Kohts vei 27	2024-10-14 21:00:00	60,9	72,3	-6,0	55	
ST09	Professor Kohts vei 109	2024-10-14 21:00:00	61,1	71,3	-6,0	55	
ST01	Oksenøyveien 25	2024-10-14 21:00:00	54,3	71,1	-6,0	55	
ST02	Professor Kohts vei 60A	2024-10-14 20:30:00	62,4	67,8	-6,0	55	
ST03	Holtet 18	2024-10-14 20:30:00	72,5	77,3	0,0	55	
ST07	Kveldsro Terrasse 11A	2024-10-14 20:30:00	60,2	66,1	-6,0	55	
ST08	Kveldsro Terrasse 3	2024-10-14 20:30:00	56,1	60,8	-6,0	55	
ST13	Kveldsrosvingen 1	2024-10-14 20:30:00	63,1	74,2	-6,0	55	
ST12	Arnstein Arnebergs vei 30	2024-10-14 20:30:00	70,6	78,8	-6,0	55	
ST11	Professor Kohts vei 27	2024-10-14 20:30:00	61,2	72,8	-6,0	55	
ST09	Professor Kohts vei 109	2024-10-14 20:30:00	62,8	78,0	-6,0	55	
ST01	Oksenøyveien 25	2024-10-14 20:30:00	54,3	62,4	-6,0	55	
ST02	Professor Kohts vei 60A	2024-10-14 20:00:00	62,8	68,7	-6,0	55	
ST03	Holtet 18	2024-10-14 20:00:00	72,8	77,2	0,0	55	
ST07	Kveldsro Terrasse 11A	2024-10-14 20:00:00	60,4	71,4	-6,0	55	
ST08	Kveldsro Terrasse 3	2024-10-14 20:00:00	56,3	71,9	-6,0	55	
ST13	Kveldsrosvingen 1	2024-10-14 20:00:00	64,3	80,7	-6,0	55	
ST12	Arnstein Arnebergs vei 30	2024-10-14 20:00:00	70,8	79,8	-6,0	55	
ST11	Professor Kohts vei 27	2024-10-14 20:00:00	62,8	83,7	-6,0	55	
ST09	Professor Kohts vei 109	2024-10-14 20:00:00	62,3	76,6	-6,0	55	
ST01	Oksenøyveien 25	2024-10-14 20:00:00	54,0	59,4	-6,0	55	
ST02	Professor Kohts vei 60A	2024-10-14 19:30:00	63,3	79,2	-6,0	55	
ST03	Holtet 18	2024-10-14 19:30:00	73,0	82,5	0,0	55	
ST07	Kveldsro Terrasse 11A	2024-10-14 19:30:00	60,2	68,4	-6,0	55	

Namn	Adress	Datum	LEQ dBa	LMAX dBa	dbOffset	Larm	Kommentar
ST08	Kveldsro Terrasse 3	2024-10-14 19:30:00	58,2	89,1	-6,0	55	
ST13	Kveldsrosvingen 1	2024-10-14 19:30:00	64,3	77,4	-6,0	55	
ST12	Arnstein Arnebergs vei 30	2024-10-14 19:30:00	70,9	79,7	-6,0	55	
ST11	Professor Kohts vei 27	2024-10-14 19:30:00	62,6	72,9	-6,0	55	
ST09	Professor Kohts vei 109	2024-10-14 19:30:00	62,3	69,9	-6,0	55	
ST01	Oksenøyveien 25	2024-10-14 19:30:00	55,1	64,4	-6,0	55	
ST02	Professor Kohts vei 60A	2024-10-14 19:00:00	63,7	77,9	-6,0	60	
ST03	Holtet 18	2024-10-14 19:00:00	73,5	84,6	0,0	60	
ST07	Kveldsro Terrasse 11A	2024-10-14 19:00:00	62,0	72,9	-6,0	60	
ST08	Kveldsro Terrasse 3	2024-10-14 19:00:00	60,0	76,8	-6,0	60	
ST13	Kveldsrosvingen 1	2024-10-14 19:00:00	74,9	90,8	-6,0	60	
ST12	Arnstein Arnebergs vei 30	2024-10-14 19:00:00	71,6	79,7	-6,0	60	
ST11	Professor Kohts vei 27	2024-10-14 19:00:00	63,3	74,5	-6,0	60	
ST09	Professor Kohts vei 109	2024-10-14 19:00:00	65,2	76,7	-6,0	60	
ST01	Oksenøyveien 25	2024-10-14 19:00:00	55,9	74,2	-6,0	60	
ST02	Professor Kohts vei 60A	2024-10-14 18:30:00	64,2	69,2	-6,0	60	
ST03	Holtet 18	2024-10-14 18:30:00	73,8	78,7	0,0	60	
ST07	Kveldsro Terrasse 11A	2024-10-14 18:30:00	63,0	68,5	-6,0	60	
ST08	Kveldsro Terrasse 3	2024-10-14 18:30:00	62,2	79,5	-6,0	60	
ST13	Kveldsrosvingen 1	2024-10-14 18:30:00	76,8	91,6	-6,0	60	
ST12	Arnstein Arnebergs vei 30	2024-10-14 18:30:00	73,1	81,3	-6,0	60	
ST11	Professor Kohts vei 27	2024-10-14 18:30:00	63,5	76,7	-6,0	60	
ST09	Professor Kohts vei 109	2024-10-14 18:30:00	66,8	81,2	-6,0	60	
ST01	Oksenøyveien 25	2024-10-14 18:30:00	55,1	67,0	-6,0	60	
ST02	Professor Kohts vei 60A	2024-10-14 18:00:00	64,3	72,2	-6,0	60	
ST03	Holtet 18	2024-10-14 18:00:00	74,1	78,4	0,0	60	
ST07	Kveldsro Terrasse 11A	2024-10-14 18:00:00	63,7	72,5	-6,0	60	
ST08	Kveldsro Terrasse 3	2024-10-14 18:00:00	62,3	77,6	-6,0	60	
ST13	Kveldsrosvingen 1	2024-10-14 18:00:00	76,9	92,4	-6,0	60	
ST12	Arnstein Arnebergs vei 30	2024-10-14 18:00:00	72,2	84,8	-6,0	60	
ST11	Professor Kohts vei 27	2024-10-14 18:00:00	64,0	76,4	-6,0	60	
ST09	Professor Kohts vei 109	2024-10-14 18:00:00	68,0	79,3	-6,0	60	
ST01	Oksenøyveien 25	2024-10-14 18:00:00	55,8	72,6	-6,0	60	
ST02	Professor Kohts vei 60A	2024-10-14 17:30:00	64,7	73,2	-6,0	60	
ST03	Holtet 18	2024-10-14 17:30:00	74,1	87,0	0,0	60	
ST07	Kveldsro Terrasse 11A	2024-10-14 17:30:00	62,5	72,7	-6,0	60	
ST08	Kveldsro Terrasse 3	2024-10-14 17:30:00	59,2	76,2	-6,0	60	
ST13	Kveldsrosvingen 1	2024-10-14 17:30:00	70,5	87,4	-6,0	60	
ST12	Arnstein Arnebergs vei 30	2024-10-14 17:30:00	72,9	87,7	-6,0	60	
ST11	Professor Kohts vei 27	2024-10-14 17:30:00	64,6	77,3	-6,0	60	
ST09	Professor Kohts vei 109	2024-10-14 17:30:00	65,1	76,3	-6,0	60	
ST01	Oksenøyveien 25	2024-10-14 17:30:00	56,1	74,6	-6,0	60	
ST02	Professor Kohts vei 60A	2024-10-14 17:00:00	64,7	69,2	-6,0	60	
ST03	Holtet 18	2024-10-14 17:00:00	74,2	79,8	0,0	60	

Namn	Adress	Datum	LEQ dBa	LMAX dBa	dbOffset	Larm	Kommentar
ST07	Kveldsro Terrasse 11A	2024-10-14 17:00:00	62,7	72,2	-6,0	60	
ST08	Kveldsro Terrasse 3	2024-10-14 17:00:00	59,8	76,3	-6,0	60	
ST13	Kveldsrosvingen 1	2024-10-14 17:00:00	71,9	89,8	-6,0	60	
ST12	Arnstein Arnebergs vei 30	2024-10-14 17:00:00	73,7	88,6	-6,0	60	
ST11	Professor Kohts vei 27	2024-10-14 17:00:00	64,2	74,9	-6,0	60	
ST09	Professor Kohts vei 109	2024-10-14 17:00:00	65,0	78,1	-6,0	60	
ST01	Oksenøyveien 25	2024-10-14 17:00:00	56,6	65,1	-6,0	60	
ST02	Professor Kohts vei 60A	2024-10-14 16:30:00	64,5	69,3	-6,0	60	
ST03	Holtet 18	2024-10-14 16:30:00	74,4	78,2	0,0	60	
ST07	Kveldsro Terrasse 11A	2024-10-14 16:30:00	62,3	69,5	-6,0	60	
ST08	Kveldsro Terrasse 3	2024-10-14 16:30:00	60,1	73,1	-6,0	60	
ST13	Kveldsrosvingen 1	2024-10-14 16:30:00	74,3	91,5	-6,0	60	
ST12	Arnstein Arnebergs vei 30	2024-10-14 16:30:00	73,2	89,4	-6,0	60	
ST11	Professor Kohts vei 27	2024-10-14 16:30:00	64,7	72,7	-6,0	60	
ST09	Professor Kohts vei 109	2024-10-14 16:30:00	65,4	75,8	-6,0	60	
ST01	Oksenøyveien 25	2024-10-14 16:30:00	55,3	68,7	-6,0	60	
ST02	Professor Kohts vei 60A	2024-10-14 16:00:00	64,7	77,9	-6,0	60	
ST03	Holtet 18	2024-10-14 16:00:00	74,5	78,8	0,0	60	
ST07	Kveldsro Terrasse 11A	2024-10-14 16:00:00	62,3	69,4	-6,0	60	
ST08	Kveldsro Terrasse 3	2024-10-14 16:00:00	59,4	71,7	-6,0	60	
ST13	Kveldsrosvingen 1	2024-10-14 16:00:00	72,7	86,7	-6,0	60	
ST12	Arnstein Arnebergs vei 30	2024-10-14 16:00:00	73,6	91,2	-6,0	60	
ST11	Professor Kohts vei 27	2024-10-14 16:00:00	66,9	90,8	-6,0	60	
ST09	Professor Kohts vei 109	2024-10-14 16:00:00	64,8	78,3	-6,0	60	
ST01	Oksenøyveien 25	2024-10-14 16:00:00	55,5	71,2	-6,0	60	
ST02	Professor Kohts vei 60A	2024-10-14 15:30:00	64,6	69,5	-6,0	60	
ST03	Holtet 18	2024-10-14 15:30:00	74,5	80,8	0,0	60	
ST07	Kveldsro Terrasse 11A	2024-10-14 15:30:00	62,5	69,5	-6,0	60	
ST08	Kveldsro Terrasse 3	2024-10-14 15:30:00	58,7	74,0	-6,0	60	
ST13	Kveldsrosvingen 1	2024-10-14 15:30:00	68,5	86,2	-6,0	60	
ST12	Arnstein Arnebergs vei 30	2024-10-14 15:30:00	71,9	86,2	-6,0	60	
ST11	Professor Kohts vei 27	2024-10-14 15:30:00	65,3	75,5	-6,0	60	
ST09	Professor Kohts vei 109	2024-10-14 15:30:00	64,8	74,4	-6,0	60	
ST01	Oksenøyveien 25	2024-10-14 15:30:00	54,7	75,9	-6,0	60	
ST02	Professor Kohts vei 60A	2024-10-14 15:00:00	65,0	68,8	-6,0	60	
ST03	Holtet 18	2024-10-14 15:00:00	74,3	78,3	0,0	60	
ST07	Kveldsro Terrasse 11A	2024-10-14 15:00:00	61,8	69,1	-6,0	60	
ST08	Kveldsro Terrasse 3	2024-10-14 15:00:00	58,9	72,3	-6,0	60	
ST13	Kveldsrosvingen 1	2024-10-14 15:00:00	69,3	87,5	-6,0	60	
ST12	Arnstein Arnebergs vei 30	2024-10-14 15:00:00	72,7	87,8	-6,0	60	
ST11	Professor Kohts vei 27	2024-10-14 15:00:00	64,5	74,5	-6,0	60	
ST09	Professor Kohts vei 109	2024-10-14 15:00:00	64,6	76,2	-6,0	60	
ST01	Oksenøyveien 25	2024-10-14 15:00:00	54,6	65,0	-6,0	60	
ST02	Professor Kohts vei 60A	2024-10-14 14:30:00	64,8	68,8	-6,0	60	

Namn	Adress	Datum	LEQ dBa	LMAX dBa	dbOffset	Larm	Kommentar
ST03	Holtet 18	2024-10-14 14:30:00	74,8	78,9	0,0	60	
ST07	Kveldsro Terrasse 11A	2024-10-14 14:30:00	62,8	69,5	-6,0	60	
ST08	Kveldsro Terrasse 3	2024-10-14 14:30:00	60,3	76,8	-6,0	60	
ST13	Kveldsrosvingen 1	2024-10-14 14:30:00	71,4	87,9	-6,0	60	
ST12	Arnstein Arnebergs vei 30	2024-10-14 14:30:00	73,1	88,8	-6,0	60	
ST11	Professor Kohts vei 27	2024-10-14 14:30:00	64,0	81,9	-6,0	60	
ST09	Professor Kohts vei 109	2024-10-14 14:30:00	66,1	78,1	-6,0	60	
ST01	Oksenøyveien 25	2024-10-14 14:30:00	55,0	66,0	-6,0	60	
ST02	Professor Kohts vei 60A	2024-10-14 14:00:00	64,3	69,4	-6,0	60	
ST03	Holtet 18	2024-10-14 14:00:00	74,5	78,4	0,0	60	
ST07	Kveldsro Terrasse 11A	2024-10-14 14:00:00	63,0	68,8	-6,0	60	
ST08	Kveldsro Terrasse 3	2024-10-14 14:00:00	63,5	83,1	-6,0	60	
ST13	Kveldsrosvingen 1	2024-10-14 14:00:00	78,7	89,1	-6,0	60	
ST12	Arnstein Arnebergs vei 30	2024-10-14 14:00:00	71,8	82,3	-6,0	60	
ST11	Professor Kohts vei 27	2024-10-14 14:00:00	63,2	76,8	-6,0	60	
ST09	Professor Kohts vei 109	2024-10-14 14:00:00	66,5	80,0	-6,0	60	
ST01	Oksenøyveien 25	2024-10-14 14:00:00	55,5	66,7	-6,0	60	
ST02	Professor Kohts vei 60A	2024-10-14 13:30:00	64,2	68,3	-6,0	60	
ST03	Holtet 18	2024-10-14 13:30:00	74,7	79,2	0,0	60	
ST07	Kveldsro Terrasse 11A	2024-10-14 13:30:00	63,1	69,9	-6,0	60	
ST08	Kveldsro Terrasse 3	2024-10-14 13:30:00	61,8	79,8	-6,0	60	
ST13	Kveldsrosvingen 1	2024-10-14 13:30:00	77,1	89,0	-6,0	60	
ST12	Arnstein Arnebergs vei 30	2024-10-14 13:30:00	73,9	81,7	-6,0	60	
ST11	Professor Kohts vei 27	2024-10-14 13:30:00	62,7	76,5	-6,0	60	
ST09	Professor Kohts vei 109	2024-10-14 13:30:00	65,6	87,0	-6,0	60	
ST01	Oksenøyveien 25	2024-10-14 13:30:00	56,5	73,3	-6,0	60	
ST02	Professor Kohts vei 60A	2024-10-14 13:00:00	64,2	69,5	-6,0	60	
ST03	Holtet 18	2024-10-14 13:00:00	73,8	78,2	0,0	60	
ST07	Kveldsro Terrasse 11A	2024-10-14 13:00:00	62,5	69,7	-6,0	60	
ST08	Kveldsro Terrasse 3	2024-10-14 13:00:00	59,2	75,0	-6,0	60	
ST13	Kveldsrosvingen 1	2024-10-14 13:00:00	68,2	85,3	-6,0	60	
ST12	Arnstein Arnebergs vei 30	2024-10-14 13:00:00	72,6	80,7	-6,0	60	
ST11	Professor Kohts vei 27	2024-10-14 13:00:00	63,1	74,3	-6,0	60	
ST09	Professor Kohts vei 109	2024-10-14 13:00:00	64,6	77,5	-6,0	60	
ST01	Oksenøyveien 25	2024-10-14 13:00:00	54,7	72,3	-6,0	60	
ST12	Arnstein Arnebergs vei 30	2024-10-14 12:45:00	72,7	82,0	-6,0	60	
ST02	Professor Kohts vei 60A	2024-10-14 12:30:00	64,1	70,9	-6,0	60	
ST03	Holtet 18	2024-10-14 12:30:00	73,5	77,9	0,0	60	
ST07	Kveldsro Terrasse 11A	2024-10-14 12:30:00	62,8	69,6	-6,0	60	
ST08	Kveldsro Terrasse 3	2024-10-14 12:30:00	59,9	74,0	-6,0	60	
ST13	Kveldsrosvingen 1	2024-10-14 12:30:00	68,1	85,4	-6,0	60	
ST11	Professor Kohts vei 27	2024-10-14 12:30:00	63,3	74,4	-6,0	60	
ST09	Professor Kohts vei 109	2024-10-14 12:30:00	65,6	74,8	-6,0	60	
ST01	Oksenøyveien 25	2024-10-14 12:30:00	53,0	71,2	-6,0	60	

Namn	Adress	Datum	LEQ dBa	LMAX dBa	dbOffset	Larm	Kommentar
ST02	Professor Kohts vei 60A	2024-10-14 12:00:00	64,4	73,8	-6,0	60	
ST03	Holtet 18	2024-10-14 12:00:00	73,2	83,9	0,0	60	
ST07	Kveldsro Terrasse 11A	2024-10-14 12:00:00	62,8	74,2	-6,0	60	
ST08	Kveldsro Terrasse 3	2024-10-14 12:00:00	59,5	68,5	-6,0	60	
ST13	Kveldsrosvingen 1	2024-10-14 12:00:00	68,9	86,1	-6,0	60	
ST12	Arnstein Arnebergs vei 30	2024-10-14 12:00:00	72,5	91,5	-6,0	60	
ST11	Professor Kohts vei 27	2024-10-14 12:00:00	62,8	76,1	-6,0	60	
ST09	Professor Kohts vei 109	2024-10-14 12:00:00	66,3	78,7	-6,0	60	
ST01	Oksenøyveien 25	2024-10-14 12:00:00	52,7	66,4	-6,0	60	
ST02	Professor Kohts vei 60A	2024-10-14 11:30:00	64,3	69,7	-6,0	60	
ST03	Holtet 18	2024-10-14 11:30:00	73,2	84,4	0,0	60	
ST07	Kveldsro Terrasse 11A	2024-10-14 11:30:00	63,0	69,3	-6,0	60	
ST08	Kveldsro Terrasse 3	2024-10-14 11:30:00	58,9	76,2	-6,0	60	
ST13	Kveldsrosvingen 1	2024-10-14 11:30:00	68,1	89,8	-6,0	60	
ST12	Arnstein Arnebergs vei 30	2024-10-14 11:30:00	72,5	83,0	-6,0	60	
ST11	Professor Kohts vei 27	2024-10-14 11:30:00	62,9	74,5	-6,0	60	
ST09	Professor Kohts vei 109	2024-10-14 11:30:00	64,8	76,4	-6,0	60	
ST01	Oksenøyveien 25	2024-10-14 11:30:00	51,8	63,3	-6,0	60	
ST02	Professor Kohts vei 60A	2024-10-14 11:00:00	64,7	75,6	-6,0	60	
ST03	Holtet 18	2024-10-14 11:00:00	73,3	78,1	0,0	60	
ST07	Kveldsro Terrasse 11A	2024-10-14 11:00:00	63,1	67,2	-6,0	60	
ST08	Kveldsro Terrasse 3	2024-10-14 11:00:00	59,6	68,1	-6,0	60	
ST13	Kveldsrosvingen 1	2024-10-14 11:00:00	66,8	85,5	-6,0	60	
ST12	Arnstein Arnebergs vei 30	2024-10-14 11:00:00	72,4	80,9	-6,0	60	
ST11	Professor Kohts vei 27	2024-10-14 11:00:00	62,2	73,4	-6,0	60	
ST09	Professor Kohts vei 109	2024-10-14 11:00:00	65,8	76,7	-6,0	60	
ST01	Oksenøyveien 25	2024-10-14 11:00:00	55,3	71,0	-6,0	60	
ST02	Professor Kohts vei 60A	2024-10-14 10:30:00	64,5	68,7	-6,0	60	
ST03	Holtet 18	2024-10-14 10:30:00	74,0	78,0	0,0	60	
ST07	Kveldsro Terrasse 11A	2024-10-14 10:30:00	63,2	67,3	-6,0	60	
ST08	Kveldsro Terrasse 3	2024-10-14 10:30:00	60,6	77,8	-6,0	60	
ST13	Kveldsrosvingen 1	2024-10-14 10:30:00	69,7	83,7	-6,0	60	
ST12	Arnstein Arnebergs vei 30	2024-10-14 10:30:00	72,7	90,8	-6,0	60	
ST11	Professor Kohts vei 27	2024-10-14 10:30:00	63,3	75,9	-6,0	60	
ST09	Professor Kohts vei 109	2024-10-14 10:30:00	67,4	77,1	-6,0	60	
ST01	Oksenøyveien 25	2024-10-14 10:30:00	57,6	68,6	-6,0	60	
ST12	Arnstein Arnebergs vei 30	2024-10-14 10:15:00	72,6	86,5	-6,0	60	
ST02	Professor Kohts vei 60A	2024-10-14 10:00:00	63,7	68,8	-6,0	60	
ST03	Holtet 18	2024-10-14 10:00:00	73,7	78,9	0,0	60	
ST07	Kveldsro Terrasse 11A	2024-10-14 10:00:00	62,5	74,0	-6,0	60	
ST08	Kveldsro Terrasse 3	2024-10-14 10:00:00	59,1	73,1	-6,0	60	
ST13	Kveldsrosvingen 1	2024-10-14 10:00:00	67,9	87,5	-6,0	60	
ST11	Professor Kohts vei 27	2024-10-14 10:00:00	64,0	77,4	-6,0	60	
ST09	Professor Kohts vei 109	2024-10-14 10:00:00	65,3	76,8	-6,0	60	

Namn	Adress	Datum	LEQ dBa	LMAX dBa	dbOffset	Larm	Kommentar
ST01	Oksenøyveien 25	2024-10-14 10:00:00	55,0	72,2	-6,0	60	
ST02	Professor Kohts vei 60A	2024-10-14 09:30:00	64,1	67,9	-6,0	60	
ST03	Holtet 18	2024-10-14 09:30:00	72,3	77,6	0,0	60	
ST07	Kveldsro Terrasse 11A	2024-10-14 09:30:00	61,1	66,9	-6,0	60	
ST08	Kveldsro Terrasse 3	2024-10-14 09:30:00	59,2	73,9	-6,0	60	
ST13	Kveldsrosvingen 1	2024-10-14 09:30:00	70,7	89,2	-6,0	60	
ST12	Arnstein Arnebergs vei 30	2024-10-14 09:30:00	73,2	88,2	-6,0	60	
ST11	Professor Kohts vei 27	2024-10-14 09:30:00	64,1	79,8	-6,0	60	
ST09	Professor Kohts vei 109	2024-10-14 09:30:00	64,5	74,3	-6,0	60	
ST01	Oksenøyveien 25	2024-10-14 09:30:00	55,5	65,1	-6,0	60	
ST02	Professor Kohts vei 60A	2024-10-14 09:00:00	64,0	69,0	-6,0	60	
ST03	Holtet 18	2024-10-14 09:00:00	73,2	77,8	0,0	60	
ST07	Kveldsro Terrasse 11A	2024-10-14 09:00:00	61,5	67,6	-6,0	60	
ST08	Kveldsro Terrasse 3	2024-10-14 09:00:00	59,0	78,2	-6,0	60	
ST13	Kveldsrosvingen 1	2024-10-14 09:00:00	69,0	87,8	-6,0	60	
ST12	Arnstein Arnebergs vei 30	2024-10-14 09:00:00	72,6	84,6	-6,0	60	
ST11	Professor Kohts vei 27	2024-10-14 09:00:00	64,4	74,8	-6,0	60	
ST09	Professor Kohts vei 109	2024-10-14 09:00:00	64,8	78,2	-6,0	60	
ST01	Oksenøyveien 25	2024-10-14 09:00:00	54,1	67,0	-6,0	60	
ST02	Professor Kohts vei 60A	2024-10-14 08:30:00	64,2	68,2	-6,0	60	
ST03	Holtet 18	2024-10-14 08:30:00	73,2	82,4	0,0	60	
ST07	Kveldsro Terrasse 11A	2024-10-14 08:30:00	61,4	74,2	-6,0	60	
ST08	Kveldsro Terrasse 3	2024-10-14 08:30:00	59,5	79,2	-6,0	60	
ST13	Kveldsrosvingen 1	2024-10-14 08:30:00	68,6	90,8	-6,0	60	
ST12	Arnstein Arnebergs vei 30	2024-10-14 08:30:00	72,6	84,5	-6,0	60	
ST11	Professor Kohts vei 27	2024-10-14 08:30:00	64,2	74,5	-6,0	60	
ST09	Professor Kohts vei 109	2024-10-14 08:30:00	65,8	88,4	-6,0	60	
ST01	Oksenøyveien 25	2024-10-14 08:30:00	54,5	73,6	-6,0	60	
ST02	Professor Kohts vei 60A	2024-10-14 08:00:00	64,5	68,8	-6,0	60	
ST03	Holtet 18	2024-10-14 08:00:00	74,0	79,9	0,0	60	
ST07	Kveldsro Terrasse 11A	2024-10-14 08:00:00	62,9	71,0	-6,0	60	
ST08	Kveldsro Terrasse 3	2024-10-14 08:00:00	59,5	78,0	-6,0	60	
ST13	Kveldsrosvingen 1	2024-10-14 08:00:00	68,9	89,1	-6,0	60	
ST12	Arnstein Arnebergs vei 30	2024-10-14 08:00:00	72,9	88,7	-6,0	60	
ST11	Professor Kohts vei 27	2024-10-14 08:00:00	64,7	74,8	-6,0	60	
ST09	Professor Kohts vei 109	2024-10-14 08:00:00	65,4	71,6	-6,0	60	
ST01	Oksenøyveien 25	2024-10-14 08:00:00	55,2	68,5	-6,0	60	
ST02	Professor Kohts vei 60A	2024-10-14 07:30:00	64,4	69,5	-6,0	60	
ST03	Holtet 18	2024-10-14 07:30:00	74,1	77,7	0,0	60	
ST07	Kveldsro Terrasse 11A	2024-10-14 07:30:00	63,2	74,7	-6,0	60	
ST08	Kveldsro Terrasse 3	2024-10-14 07:30:00	59,2	73,7	-6,0	60	
ST13	Kveldsrosvingen 1	2024-10-14 07:30:00	67,8	86,3	-6,0	60	
ST12	Arnstein Arnebergs vei 30	2024-10-14 07:30:00	72,8	88,2	-6,0	60	
ST11	Professor Kohts vei 27	2024-10-14 07:30:00	65,1	83,2	-6,0	60	

Namn	Adress	Datum	LEQ dBa	LMAX dBa	dbOffset	Larm	Kommentar
ST09	Professor Kohts vei 109	2024-10-14 07:30:00	65,2	76,0	-6,0	60	
ST01	Oksenøyveien 25	2024-10-14 07:30:00	55,5	71,1	-6,0	60	
ST02	Professor Kohts vei 60A	2024-10-14 07:00:00	64,0	69,0	-6,0	60	
ST03	Holtet 18	2024-10-14 07:00:00	73,6	78,2	0,0	60	
ST07	Kveldsro Terrasse 11A	2024-10-14 07:00:00	61,9	65,4	-6,0	60	
ST08	Kveldsro Terrasse 3	2024-10-14 07:00:00	57,3	62,1	-6,0	60	
ST13	Kveldsrosvingen 1	2024-10-14 07:00:00	62,0	75,6	-6,0	60	
ST12	Arnstein Arnebergs vei 30	2024-10-14 07:00:00	72,3	80,6	-6,0	60	
ST11	Professor Kohts vei 27	2024-10-14 07:00:00	64,6	90,2	-6,0	60	
ST09	Professor Kohts vei 109	2024-10-14 07:00:00	63,1	77,6	-6,0	60	
ST01	Oksenøyveien 25	2024-10-14 07:00:00	55,2	63,1	-6,0	60	
ST02	Professor Kohts vei 60A	2024-10-14 06:30:00	63,5	69,4	-6,0	45	
ST03	Holtet 18	2024-10-14 06:30:00	72,3	76,6	0,0	45	
ST07	Kveldsro Terrasse 11A	2024-10-14 06:30:00	61,4	66,0	-6,0	45	
ST08	Kveldsro Terrasse 3	2024-10-14 06:30:00	56,7	64,5	-6,0	45	
ST13	Kveldsrosvingen 1	2024-10-14 06:30:00	59,8	70,4	-6,0	45	
ST12	Arnstein Arnebergs vei 30	2024-10-14 06:30:00	72,3	78,2	-6,0	45	
ST11	Professor Kohts vei 27	2024-10-14 06:30:00	62,7	72,5	-6,0	45	
ST09	Professor Kohts vei 109	2024-10-14 06:30:00	61,9	71,0	-6,0	45	
ST01	Oksenøyveien 25	2024-10-14 06:30:00	54,6	60,8	-6,0	45	
ST02	Professor Kohts vei 60A	2024-10-14 06:00:00	62,0	69,4	-6,0	45	
ST03	Holtet 18	2024-10-14 06:00:00	73,4	78,4	0,0	45	
ST07	Kveldsro Terrasse 11A	2024-10-14 06:00:00	63,5	67,0	-6,0	45	
ST08	Kveldsro Terrasse 3	2024-10-14 06:00:00	58,2	61,7	-6,0	45	
ST13	Kveldsrosvingen 1	2024-10-14 06:00:00	58,9	62,8	-6,0	45	
ST12	Arnstein Arnebergs vei 30	2024-10-14 06:00:00	72,1	80,4	-6,0	45	
ST11	Professor Kohts vei 27	2024-10-14 06:00:00	59,7	73,2	-6,0	45	
ST09	Professor Kohts vei 109	2024-10-14 06:00:00	63,5	69,2	-6,0	45	
ST01	Oksenøyveien 25	2024-10-14 06:00:00	53,7	66,1	-6,0	45	
ST02	Professor Kohts vei 60A	2024-10-14 05:30:00	58,6	66,9	-6,0	45	
ST03	Holtet 18	2024-10-14 05:30:00	70,0	77,5	0,0	45	
ST07	Kveldsro Terrasse 11A	2024-10-14 05:30:00	60,0	66,9	-6,0	45	
ST08	Kveldsro Terrasse 3	2024-10-14 05:30:00	55,0	61,9	-6,0	45	
ST13	Kveldsrosvingen 1	2024-10-14 05:30:00	55,7	62,1	-6,0	45	
ST12	Arnstein Arnebergs vei 30	2024-10-14 05:30:00	69,0	78,8	-6,0	45	
ST11	Professor Kohts vei 27	2024-10-14 05:30:00	55,9	74,6	-6,0	45	
ST09	Professor Kohts vei 109	2024-10-14 05:30:00	60,3	70,1	-6,0	45	
ST01	Oksenøyveien 25	2024-10-14 05:30:00	50,1	59,5	-6,0	45	
ST02	Professor Kohts vei 60A	2024-10-14 05:00:00	56,0	66,3	-6,0	45	
ST03	Holtet 18	2024-10-14 05:00:00	66,3	77,1	0,0	45	
ST07	Kveldsro Terrasse 11A	2024-10-14 05:00:00	56,5	64,4	-6,0	45	
ST08	Kveldsro Terrasse 3	2024-10-14 05:00:00	51,8	60,4	-6,0	45	
ST13	Kveldsrosvingen 1	2024-10-14 05:00:00	52,9	60,4	-6,0	45	
ST12	Arnstein Arnebergs vei 30	2024-10-14 05:00:00	65,2	76,7	-6,0	45	

Namn	Adress	Datum	LEQ dBa	LMAX dBa	dbOffset	Larm	Kommentar
ST11	Professor Kohts vei 27	2024-10-14 05:00:00	54,4	71,3	-6,0	45	
ST09	Professor Kohts vei 109	2024-10-14 05:00:00	56,8	65,2	-6,0	45	
ST01	Oksenøyveien 25	2024-10-14 05:00:00	46,3	58,4	-6,0	45	
ST02	Professor Kohts vei 60A	2024-10-14 04:30:00	54,9	65,9	-6,0	45	
ST03	Holtet 18	2024-10-14 04:30:00	65,2	77,0	0,0	45	
ST07	Kveldsro Terrasse 11A	2024-10-14 04:30:00	55,0	65,6	-6,0	45	
ST08	Kveldsro Terrasse 3	2024-10-14 04:30:00	50,3	60,6	-6,0	45	
ST13	Kveldsrosvingen 1	2024-10-14 04:30:00	52,0	62,4	-6,0	45	
ST12	Arnstein Arnebergs vei 30	2024-10-14 04:30:00	64,5	78,3	-6,0	45	
ST11	Professor Kohts vei 27	2024-10-14 04:30:00	51,5	70,8	-6,0	45	
ST09	Professor Kohts vei 109	2024-10-14 04:30:00	55,6	66,7	-6,0	45	
ST01	Oksenøyveien 25	2024-10-14 04:30:00	45,5	59,2	-6,0	45	
ST02	Professor Kohts vei 60A	2024-10-14 04:00:00	53,5	65,1	-6,0	45	
ST03	Holtet 18	2024-10-14 04:00:00	63,6	76,0	0,0	45	
ST07	Kveldsro Terrasse 11A	2024-10-14 04:00:00	53,2	63,1	-6,0	45	
ST08	Kveldsro Terrasse 3	2024-10-14 04:00:00	48,5	60,3	-6,0	45	
ST13	Kveldsrosvingen 1	2024-10-14 04:00:00	50,6	59,4	-6,0	45	
ST12	Arnstein Arnebergs vei 30	2024-10-14 04:00:00	62,3	77,2	-6,0	45	
ST11	Professor Kohts vei 27	2024-10-14 04:00:00	46,9	67,1	-6,0	45	
ST09	Professor Kohts vei 109	2024-10-14 04:00:00	53,5	64,1	-6,0	45	
ST01	Oksenøyveien 25	2024-10-14 04:00:00	42,9	56,2	-6,0	45	
ST02	Professor Kohts vei 60A	2024-10-14 03:30:00	51,7	66,4	-6,0	45	
ST03	Holtet 18	2024-10-14 03:30:00	61,9	75,5	0,0	45	
ST07	Kveldsro Terrasse 11A	2024-10-14 03:30:00	52,7	65,5	-6,0	45	
ST08	Kveldsro Terrasse 3	2024-10-14 03:30:00	48,5	62,1	-6,0	45	
ST13	Kveldsrosvingen 1	2024-10-14 03:30:00	49,8	60,6	-6,0	45	
ST12	Arnstein Arnebergs vei 30	2024-10-14 03:30:00	61,0	78,8	-6,0	45	
ST11	Professor Kohts vei 27	2024-10-14 03:30:00	47,7	67,8	-6,0	45	
ST09	Professor Kohts vei 109	2024-10-14 03:30:00	52,5	67,2	-6,0	45	
ST01	Oksenøyveien 25	2024-10-14 03:30:00	42,7	61,4	-6,0	45	
ST02	Professor Kohts vei 60A	2024-10-14 03:00:00	51,3	64,6	-6,0	45	
ST03	Holtet 18	2024-10-14 03:00:00	61,1	73,4	0,0	45	
ST07	Kveldsro Terrasse 11A	2024-10-14 03:00:00	51,9	63,1	-6,0	45	
ST08	Kveldsro Terrasse 3	2024-10-14 03:00:00	47,3	57,6	-6,0	45	
ST13	Kveldsrosvingen 1	2024-10-14 03:00:00	49,4	58,0	-6,0	45	
ST12	Arnstein Arnebergs vei 30	2024-10-14 03:00:00	60,4	76,3	-6,0	45	
ST11	Professor Kohts vei 27	2024-10-14 03:00:00	47,1	68,9	-6,0	45	
ST09	Professor Kohts vei 109	2024-10-14 03:00:00	52,1	63,6	-6,0	45	
ST01	Oksenøyveien 25	2024-10-14 03:00:00	41,8	56,8	-6,0	45	
ST02	Professor Kohts vei 60A	2024-10-14 02:30:00	52,6	64,5	-6,0	45	
ST03	Holtet 18	2024-10-14 02:30:00	61,8	74,7	0,0	45	
ST07	Kveldsro Terrasse 11A	2024-10-14 02:30:00	52,2	63,5	-6,0	45	
ST08	Kveldsro Terrasse 3	2024-10-14 02:30:00	47,7	59,8	-6,0	45	
ST13	Kveldsrosvingen 1	2024-10-14 02:30:00	49,9	59,6	-6,0	45	

Namn	Adress	Datum	LEQ dBa	LMAX dBa	dbOffset	Larm	Kommentar
ST12	Arnstein Arnebergs vei 30	2024-10-14 02:30:00	61,0	77,1	-6,0	45	
ST11	Professor Kohts vei 27	2024-10-14 02:30:00	46,6	67,2	-6,0	45	
ST09	Professor Kohts vei 109	2024-10-14 02:30:00	52,9	64,9	-6,0	45	
ST01	Oksenøyveien 25	2024-10-14 02:30:00	42,4	57,0	-6,0	45	
ST02	Professor Kohts vei 60A	2024-10-14 02:00:00	51,9	64,2	-6,0	45	
ST03	Holtet 18	2024-10-14 02:00:00	61,6	75,4	0,0	45	
ST07	Kveldsro Terrasse 11A	2024-10-14 02:00:00	51,3	63,6	-6,0	45	
ST08	Kveldsro Terrasse 3	2024-10-14 02:00:00	46,4	59,9	-6,0	45	
ST13	Kveldsrosvingen 1	2024-10-14 02:00:00	49,4	60,3	-6,0	45	
ST12	Arnstein Arnebergs vei 30	2024-10-14 02:00:00	60,1	76,7	-6,0	45	
ST11	Professor Kohts vei 27	2024-10-14 02:00:00	48,1	69,3	-6,0	45	
ST09	Professor Kohts vei 109	2024-10-14 02:00:00	51,2	65,7	-6,0	45	
ST01	Oksenøyveien 25	2024-10-14 02:00:00	41,2	55,3	-6,0	45	
ST02	Professor Kohts vei 60A	2024-10-14 01:30:00	54,0	65,7	-6,0	45	
ST03	Holtet 18	2024-10-14 01:30:00	63,9	74,5	0,0	45	
ST07	Kveldsro Terrasse 11A	2024-10-14 01:30:00	53,7	63,3	-6,0	45	
ST08	Kveldsro Terrasse 3	2024-10-14 01:30:00	49,0	58,8	-6,0	45	
ST13	Kveldsrosvingen 1	2024-10-14 01:30:00	51,2	60,2	-6,0	45	
ST12	Arnstein Arnebergs vei 30	2024-10-14 01:30:00	62,1	76,7	-6,0	45	
ST11	Professor Kohts vei 27	2024-10-14 01:30:00	49,5	70,1	-6,0	45	
ST09	Professor Kohts vei 109	2024-10-14 01:30:00	53,8	64,9	-6,0	45	
ST01	Oksenøyveien 25	2024-10-14 01:30:00	44,2	57,4	-6,0	45	
ST02	Professor Kohts vei 60A	2024-10-14 01:00:00	54,4	66,8	-6,0	45	
ST03	Holtet 18	2024-10-14 01:00:00	63,9	74,6	0,0	45	
ST07	Kveldsro Terrasse 11A	2024-10-14 01:00:00	53,7	62,5	-6,0	45	
ST08	Kveldsro Terrasse 3	2024-10-14 01:00:00	49,0	58,4	-6,0	45	
ST13	Kveldsrosvingen 1	2024-10-14 01:00:00	51,2	59,6	-6,0	45	
ST12	Arnstein Arnebergs vei 30	2024-10-14 01:00:00	62,6	77,0	-6,0	45	
ST11	Professor Kohts vei 27	2024-10-14 01:00:00	50,6	67,7	-6,0	45	
ST09	Professor Kohts vei 109	2024-10-14 01:00:00	53,8	63,0	-6,0	45	
ST01	Oksenøyveien 25	2024-10-14 01:00:00	44,2	56,0	-6,0	45	
ST02	Professor Kohts vei 60A	2024-10-14 00:30:00	55,0	65,5	-6,0	45	
ST03	Holtet 18	2024-10-14 00:30:00	64,3	75,8	0,0	45	
ST07	Kveldsro Terrasse 11A	2024-10-14 00:30:00	54,5	65,0	-6,0	45	
ST08	Kveldsro Terrasse 3	2024-10-14 00:30:00	50,0	60,7	-6,0	45	
ST13	Kveldsrosvingen 1	2024-10-14 00:30:00	51,9	60,7	-6,0	45	
ST12	Arnstein Arnebergs vei 30	2024-10-14 00:30:00	63,3	77,9	-6,0	45	
ST11	Professor Kohts vei 27	2024-10-14 00:30:00	52,2	71,7	-6,0	45	
ST09	Professor Kohts vei 109	2024-10-14 00:30:00	54,7	65,2	-6,0	45	
ST01	Oksenøyveien 25	2024-10-14 00:30:00	44,4	57,6	-6,0	45	
ST02	Professor Kohts vei 60A	2024-10-14 00:00:00	57,1	71,5	-6,0	45	
ST03	Holtet 18	2024-10-14 00:00:00	67,1	86,8	0,0	45	
ST07	Kveldsro Terrasse 11A	2024-10-14 00:00:00	56,9	70,8	-6,0	45	
ST08	Kveldsro Terrasse 3	2024-10-14 00:00:00	52,1	68,6	-6,0	45	

Namn	Adress	Datum	LEQ dBa	LMAX dBa	dbOffset	Larm	Kommentar
ST13	Kveldsrosvingen 1	2024-10-14 00:00:00	53,9	67,6	-6,0	45	
ST12	Arnstein Arnebergs vei 30	2024-10-14 00:00:00	64,9	79,0	-6,0	45	
ST11	Professor Kohts vei 27	2024-10-14 00:00:00	54,6	73,7	-6,0	45	
ST09	Professor Kohts vei 109	2024-10-14 00:00:00	56,7	69,6	-6,0	45	
ST01	Oksenøyveien 25	2024-10-14 00:00:00	46,3	62,6	-6,0	45	