

Mätperiod: 2024-10-21 00:00:00 - 2024-10-27 00:00:00

Kommentar: 2024, uke 43

◆ ST13    ◆ ST01    ◆ ST02    ◆ ST03    ◆ ST07    ◆ ST08    ◆ ST11    ◆ ST09    ◆ ST12    ◆ ST01 Alarm    ◆ ST02 Alarm  
◆ ST03 Alarm    ◆ ST07 Alarm    ◆ ST08 Alarm    ◆ ST09 Alarm    ◆ ST11 Alarm    ◆ ST12 Alarm    ◆ ST13 Alarm

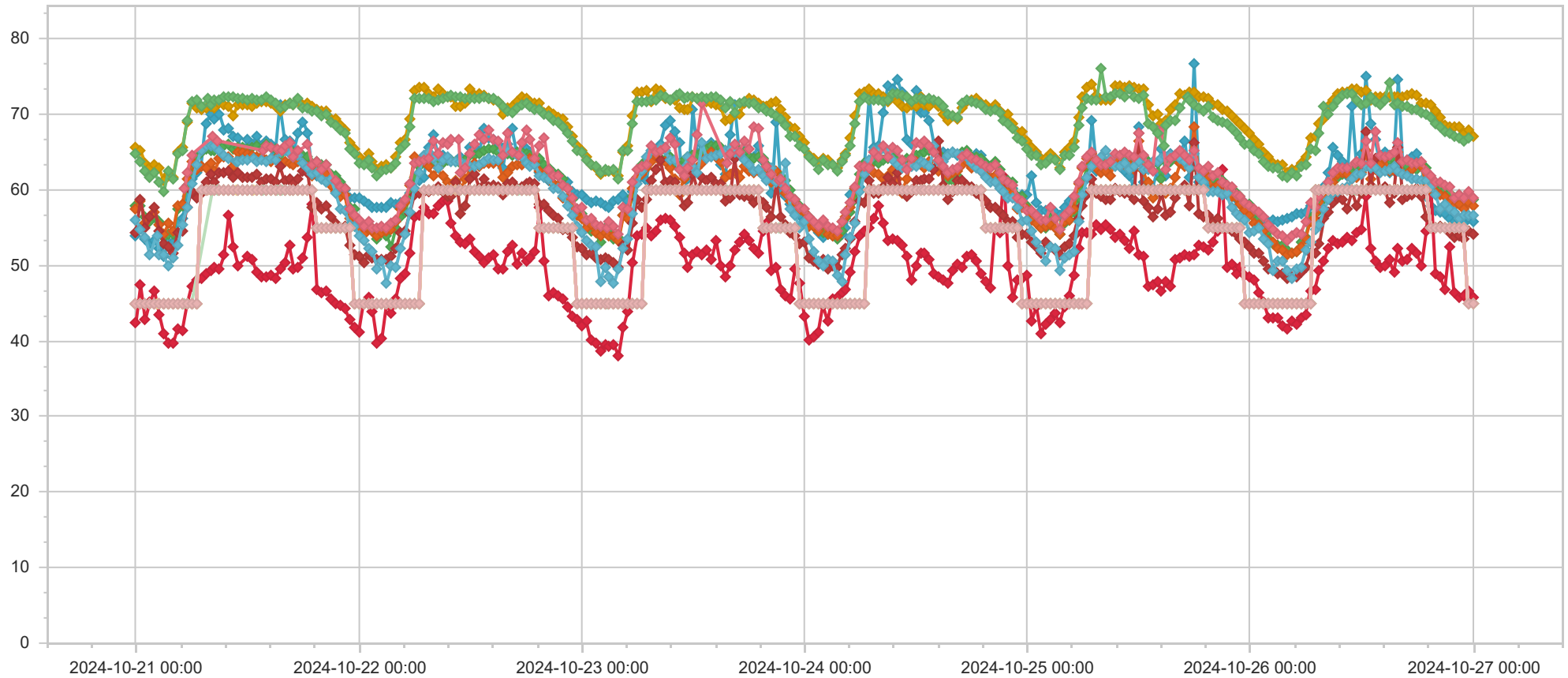

Namn	Adress	Datum	LEQ dBa	LMAX dBa	dbOffset	Larm	Kommentar
ST13	Kveldsrosvingen 1	2024-10-27 00:00:00	55,8	60,5	-6,0	45	
ST01	Oksenøyveien 25	2024-10-27 00:00:00	45,7	62,8	-6,0	45	
ST02	Professor Kohts vei 60A	2024-10-27 00:00:00	58,7	66,4	-6,0	45	
ST03	Holtet 18	2024-10-27 00:00:00	67,1	74,2	0,0	45	
ST07	Kveldsro Terrasse 11A	2024-10-27 00:00:00	57,9	63,1	-6,0	45	
ST08	Kveldsro Terrasse 3	2024-10-27 00:00:00	54,2	59,9	-6,0	45	
ST11	Professor Kohts vei 27	2024-10-27 00:00:00	56,6	70,3	-6,0	45	
ST09	Professor Kohts vei 109	2024-10-27 00:00:00	59,0	76,2	-6,0	45	
ST13	Kveldsrosvingen 1	2024-10-26 23:30:00	56,2	81,6	-6,0	45	
ST01	Oksenøyveien 25	2024-10-26 23:30:00	46,6	57,4	-6,0	45	
ST02	Professor Kohts vei 60A	2024-10-26 23:30:00	58,8	65,9	-6,0	45	
ST03	Holtet 18	2024-10-26 23:30:00	67,9	88,5	0,0	45	
ST07	Kveldsro Terrasse 11A	2024-10-26 23:30:00	58,3	82,0	-6,0	45	
ST08	Kveldsro Terrasse 3	2024-10-26 23:30:00	54,5	81,8	-6,0	45	
ST12	Arnstein Arnebergs vei 30	2024-10-26 23:30:00	66,9	79,8	-6,0	45	
ST11	Professor Kohts vei 27	2024-10-26 23:30:00	56,7	70,7	-6,0	45	
ST09	Professor Kohts vei 109	2024-10-26 23:30:00	59,8	74,3	-6,0	45	
ST13	Kveldsrosvingen 1	2024-10-26 23:00:00	55,5	61,0	-6,0	55	
ST01	Oksenøyveien 25	2024-10-26 23:00:00	46,1	57,3	-6,0	55	
ST02	Professor Kohts vei 60A	2024-10-26 23:00:00	58,4	64,3	-6,0	55	
ST03	Holtet 18	2024-10-26 23:00:00	67,5	75,7	0,0	55	
ST07	Kveldsro Terrasse 11A	2024-10-26 23:00:00	57,6	63,7	-6,0	55	
ST08	Kveldsro Terrasse 3	2024-10-26 23:00:00	53,4	59,1	-6,0	55	
ST12	Arnstein Arnebergs vei 30	2024-10-26 23:00:00	66,4	75,3	-6,0	55	
ST11	Professor Kohts vei 27	2024-10-26 23:00:00	56,6	70,5	-6,0	55	
ST09	Professor Kohts vei 109	2024-10-26 23:00:00	59,0	77,2	-6,0	55	
ST13	Kveldsrosvingen 1	2024-10-26 22:30:00	56,1	63,3	-6,0	55	
ST01	Oksenøyveien 25	2024-10-26 22:30:00	45,8	57,0	-6,0	55	
ST02	Professor Kohts vei 60A	2024-10-26 22:30:00	59,3	65,9	-6,0	55	
ST03	Holtet 18	2024-10-26 22:30:00	68,4	79,1	0,0	55	
ST07	Kveldsro Terrasse 11A	2024-10-26 22:30:00	58,1	67,7	-6,0	55	
ST08	Kveldsro Terrasse 3	2024-10-26 22:30:00	54,0	64,5	-6,0	55	
ST12	Arnstein Arnebergs vei 30	2024-10-26 22:30:00	67,0	76,3	-6,0	55	
ST11	Professor Kohts vei 27	2024-10-26 22:30:00	56,2	69,3	-6,0	55	
ST09	Professor Kohts vei 109	2024-10-26 22:30:00	59,3	73,4	-6,0	55	
ST13	Kveldsrosvingen 1	2024-10-26 22:00:00	55,9	60,8	-6,0	55	
ST01	Oksenøyveien 25	2024-10-26 22:00:00	46,4	59,7	-6,0	55	
ST02	Professor Kohts vei 60A	2024-10-26 22:00:00	58,9	65,6	-6,0	55	
ST03	Holtet 18	2024-10-26 22:00:00	68,4	75,5	0,0	55	
ST07	Kveldsro Terrasse 11A	2024-10-26 22:00:00	58,0	65,0	-6,0	55	
ST08	Kveldsro Terrasse 3	2024-10-26 22:00:00	53,6	59,4	-6,0	55	
ST12	Arnstein Arnebergs vei 30	2024-10-26 22:00:00	67,2	78,2	-6,0	55	
ST11	Professor Kohts vei 27	2024-10-26 22:00:00	57,0	72,2	-6,0	55	
ST09	Professor Kohts vei 109	2024-10-26 22:00:00	59,0	72,7	-6,0	55	

Namn	Adress	Datum	LEQ dBa	LMAX dBa	dbOffset	Larm	Kommentar
ST13	Kveldsrosvingen 1	2024-10-26 21:30:00	56,3	63,7	-6,0	55	
ST01	Oksenøyveien 25	2024-10-26 21:30:00	52,4	80,2	-6,0	55	
ST02	Professor Kohts vei 60A	2024-10-26 21:30:00	59,6	67,9	-6,0	55	
ST03	Holtet 18	2024-10-26 21:30:00	68,4	76,1	0,0	55	
ST07	Kveldsro Terrasse 11A	2024-10-26 21:30:00	58,4	65,6	-6,0	55	
ST08	Kveldsro Terrasse 3	2024-10-26 21:30:00	54,3	62,9	-6,0	55	
ST12	Arnstein Arnebergs vei 30	2024-10-26 21:30:00	67,5	86,1	-6,0	55	
ST11	Professor Kohts vei 27	2024-10-26 21:30:00	57,5	70,9	-6,0	55	
ST09	Professor Kohts vei 109	2024-10-26 21:30:00	60,4	78,2	-6,0	55	
ST13	Kveldsrosvingen 1	2024-10-26 21:00:00	56,8	66,1	-6,0	55	
ST01	Oksenøyveien 25	2024-10-26 21:00:00	46,8	70,5	-6,0	55	
ST02	Professor Kohts vei 60A	2024-10-26 21:00:00	60,0	68,2	-6,0	55	
ST03	Holtet 18	2024-10-26 21:00:00	68,6	78,9	0,0	55	
ST07	Kveldsro Terrasse 11A	2024-10-26 21:00:00	59,1	69,9	-6,0	55	
ST08	Kveldsro Terrasse 3	2024-10-26 21:00:00	55,0	65,7	-6,0	55	
ST12	Arnstein Arnebergs vei 30	2024-10-26 21:00:00	67,6	75,9	-6,0	55	
ST11	Professor Kohts vei 27	2024-10-26 21:00:00	58,0	72,6	-6,0	55	
ST09	Professor Kohts vei 109	2024-10-26 21:00:00	60,5	79,2	-6,0	55	
ST13	Kveldsrosvingen 1	2024-10-26 20:30:00	57,1	61,4	-6,0	55	
ST01	Oksenøyveien 25	2024-10-26 20:30:00	48,6	65,7	-6,0	55	
ST02	Professor Kohts vei 60A	2024-10-26 20:30:00	59,9	66,1	-6,0	55	
ST03	Holtet 18	2024-10-26 20:30:00	69,6	75,5	0,0	55	
ST07	Kveldsro Terrasse 11A	2024-10-26 20:30:00	59,4	67,9	-6,0	55	
ST08	Kveldsro Terrasse 3	2024-10-26 20:30:00	55,1	67,1	-6,0	55	
ST12	Arnstein Arnebergs vei 30	2024-10-26 20:30:00	68,4	79,6	-6,0	55	
ST11	Professor Kohts vei 27	2024-10-26 20:30:00	57,4	69,3	-6,0	55	
ST09	Professor Kohts vei 109	2024-10-26 20:30:00	61,0	75,6	-6,0	55	
ST13	Kveldsrosvingen 1	2024-10-26 20:00:00	57,3	61,9	-6,0	55	
ST01	Oksenøyveien 25	2024-10-26 20:00:00	48,8	58,6	-6,0	55	
ST02	Professor Kohts vei 60A	2024-10-26 20:00:00	60,5	64,7	-6,0	55	
ST03	Holtet 18	2024-10-26 20:00:00	70,4	75,1	0,0	55	
ST07	Kveldsro Terrasse 11A	2024-10-26 20:00:00	59,7	64,7	-6,0	55	
ST08	Kveldsro Terrasse 3	2024-10-26 20:00:00	54,9	59,4	-6,0	55	
ST12	Arnstein Arnebergs vei 30	2024-10-26 20:00:00	68,9	76,3	-6,0	55	
ST11	Professor Kohts vei 27	2024-10-26 20:00:00	59,4	72,0	-6,0	55	
ST09	Professor Kohts vei 109	2024-10-26 20:00:00	61,1	75,4	-6,0	55	
ST13	Kveldsrosvingen 1	2024-10-26 19:30:00	57,8	71,6	-6,0	55	
ST01	Oksenøyveien 25	2024-10-26 19:30:00	60,6	73,4	-6,0	55	
ST02	Professor Kohts vei 60A	2024-10-26 19:30:00	61,6	69,0	-6,0	55	
ST03	Holtet 18	2024-10-26 19:30:00	71,2	76,5	0,0	55	
ST07	Kveldsro Terrasse 11A	2024-10-26 19:30:00	60,0	67,6	-6,0	55	
ST08	Kveldsro Terrasse 3	2024-10-26 19:30:00	55,3	69,2	-6,0	55	
ST12	Arnstein Arnebergs vei 30	2024-10-26 19:30:00	69,6	82,1	-6,0	55	
ST11	Professor Kohts vei 27	2024-10-26 19:30:00	60,3	72,9	-6,0	55	

Namn	Adress	Datum	LEQ dBa	LMAX dBa	dbOffset	Larm	Kommentar
ST09	Professor Kohts vei 109	2024-10-26 19:30:00	61,9	74,7	-6,0	55	
ST13	Kveldsrosvingen 1	2024-10-26 19:00:00	59,1	65,1	-6,0	60	
ST01	Oksenøyveien 25	2024-10-26 19:00:00	54,4	70,0	-6,0	60	
ST02	Professor Kohts vei 60A	2024-10-26 19:00:00	62,8	69,2	-6,0	60	
ST03	Holtet 18	2024-10-26 19:00:00	71,5	77,3	0,0	60	
ST07	Kveldsro Terrasse 11A	2024-10-26 19:00:00	60,8	65,1	-6,0	60	
ST08	Kveldsro Terrasse 3	2024-10-26 19:00:00	56,4	68,3	-6,0	60	
ST12	Arnstein Arnebergs vei 30	2024-10-26 19:00:00	70,1	78,2	-6,0	60	
ST11	Professor Kohts vei 27	2024-10-26 19:00:00	61,3	82,2	-6,0	60	
ST09	Professor Kohts vei 109	2024-10-26 19:00:00	62,5	73,2	-6,0	60	
ST13	Kveldsrosvingen 1	2024-10-26 18:30:00	63,1	78,4	-6,0	60	
ST01	Oksenøyveien 25	2024-10-26 18:30:00	49,9	61,4	-6,0	60	
ST02	Professor Kohts vei 60A	2024-10-26 18:30:00	63,0	73,9	-6,0	60	
ST03	Holtet 18	2024-10-26 18:30:00	71,5	78,9	0,0	60	
ST07	Kveldsro Terrasse 11A	2024-10-26 18:30:00	63,1	84,7	-6,0	60	
ST08	Kveldsro Terrasse 3	2024-10-26 18:30:00	59,2	71,9	-6,0	60	
ST12	Arnstein Arnebergs vei 30	2024-10-26 18:30:00	70,3	86,2	-6,0	60	
ST11	Professor Kohts vei 27	2024-10-26 18:30:00	61,3	72,8	-6,0	60	
ST09	Professor Kohts vei 109	2024-10-26 18:30:00	63,7	76,1	-6,0	60	
ST13	Kveldsrosvingen 1	2024-10-26 18:00:00	64,7	79,8	-6,0	60	
ST01	Oksenøyveien 25	2024-10-26 18:00:00	51,5	66,1	-6,0	60	
ST02	Professor Kohts vei 60A	2024-10-26 18:00:00	62,7	71,4	-6,0	60	
ST03	Holtet 18	2024-10-26 18:00:00	72,5	77,1	0,0	60	
ST07	Kveldsro Terrasse 11A	2024-10-26 18:00:00	63,6	80,5	-6,0	60	
ST08	Kveldsro Terrasse 3	2024-10-26 18:00:00	60,3	81,3	-6,0	60	
ST12	Arnstein Arnebergs vei 30	2024-10-26 18:00:00	70,7	87,0	-6,0	60	
ST11	Professor Kohts vei 27	2024-10-26 18:00:00	61,5	72,5	-6,0	60	
ST09	Professor Kohts vei 109	2024-10-26 18:00:00	63,5	72,9	-6,0	60	
ST13	Kveldsrosvingen 1	2024-10-26 17:30:00	64,5	79,5	-6,0	60	
ST01	Oksenøyveien 25	2024-10-26 17:30:00	52,2	66,5	-6,0	60	
ST02	Professor Kohts vei 60A	2024-10-26 17:30:00	62,8	69,2	-6,0	60	
ST03	Holtet 18	2024-10-26 17:30:00	72,7	76,5	0,0	60	
ST07	Kveldsro Terrasse 11A	2024-10-26 17:30:00	62,6	76,1	-6,0	60	
ST08	Kveldsro Terrasse 3	2024-10-26 17:30:00	59,3	72,8	-6,0	60	
ST12	Arnstein Arnebergs vei 30	2024-10-26 17:30:00	70,7	78,6	-6,0	60	
ST11	Professor Kohts vei 27	2024-10-26 17:30:00	61,5	71,2	-6,0	60	
ST09	Professor Kohts vei 109	2024-10-26 17:30:00	63,5	75,8	-6,0	60	
ST13	Kveldsrosvingen 1	2024-10-26 17:00:00	64,0	79,2	-6,0	60	
ST01	Oksenøyveien 25	2024-10-26 17:00:00	50,8	62,3	-6,0	60	
ST02	Professor Kohts vei 60A	2024-10-26 17:00:00	63,2	72,7	-6,0	60	
ST03	Holtet 18	2024-10-26 17:00:00	72,6	90,0	0,0	60	
ST07	Kveldsro Terrasse 11A	2024-10-26 17:00:00	62,2	73,1	-6,0	60	
ST08	Kveldsro Terrasse 3	2024-10-26 17:00:00	59,1	72,7	-6,0	60	
ST12	Arnstein Arnebergs vei 30	2024-10-26 17:00:00	71,1	86,8	-6,0	60	

Namn	Adress	Datum	LEQ dBa	LMAX dBa	dbOffset	Larm	Kommentar
ST11	Professor Kohts vei 27	2024-10-26 17:00:00	61,9	71,5	-6,0	60	
ST09	Professor Kohts vei 109	2024-10-26 17:00:00	63,9	76,3	-6,0	60	
ST13	Kveldsrosvingen 1	2024-10-26 16:30:00	62,7	76,9	-6,0	60	
ST01	Oksenøyveien 25	2024-10-26 16:30:00	50,6	60,3	-6,0	60	
ST02	Professor Kohts vei 60A	2024-10-26 16:30:00	63,4	70,7	-6,0	60	
ST03	Holtet 18	2024-10-26 16:30:00	72,4	76,8	0,0	60	
ST07	Kveldsro Terrasse 11A	2024-10-26 16:30:00	62,2	71,5	-6,0	60	
ST08	Kveldsro Terrasse 3	2024-10-26 16:30:00	58,6	74,5	-6,0	60	
ST12	Arnstein Arnebergs vei 30	2024-10-26 16:30:00	71,1	79,5	-6,0	60	
ST11	Professor Kohts vei 27	2024-10-26 16:30:00	62,0	71,8	-6,0	60	
ST09	Professor Kohts vei 109	2024-10-26 16:30:00	63,8	75,0	-6,0	60	
ST13	Kveldsrosvingen 1	2024-10-26 16:00:00	74,6	94,0	-6,0	60	
ST01	Oksenøyveien 25	2024-10-26 16:00:00	52,3	70,9	-6,0	60	
ST02	Professor Kohts vei 60A	2024-10-26 16:00:00	63,8	70,3	-6,0	60	
ST03	Holtet 18	2024-10-26 16:00:00	72,4	80,8	0,0	60	
ST07	Kveldsro Terrasse 11A	2024-10-26 16:00:00	64,9	79,6	-6,0	60	
ST08	Kveldsro Terrasse 3	2024-10-26 16:00:00	65,7	85,5	-6,0	60	
ST12	Arnstein Arnebergs vei 30	2024-10-26 16:00:00	71,5	78,1	-6,0	60	
ST11	Professor Kohts vei 27	2024-10-26 16:00:00	62,5	73,7	-6,0	60	
ST09	Professor Kohts vei 109	2024-10-26 16:00:00	66,3	80,6	-6,0	60	
ST13	Kveldsrosvingen 1	2024-10-26 15:30:00	63,6	76,4	-6,0	60	
ST01	Oksenøyveien 25	2024-10-26 15:30:00	49,2	59,5	-6,0	60	
ST02	Professor Kohts vei 60A	2024-10-26 15:30:00	64,0	67,5	-6,0	60	
ST03	Holtet 18	2024-10-26 15:30:00	72,3	76,3	0,0	60	
ST07	Kveldsro Terrasse 11A	2024-10-26 15:30:00	62,5	68,8	-6,0	60	
ST12	Arnstein Arnebergs vei 30	2024-10-26 15:30:00	71,3	80,2	-6,0	60	
ST11	Professor Kohts vei 27	2024-10-26 15:30:00	63,2	72,8	-6,0	60	
ST09	Professor Kohts vei 109	2024-10-26 15:30:00	65,0	77,5	-6,0	60	
ST08	Kveldsro Terrasse 3	2024-10-26 15:30:00	59,5	72,8	-6,0	60	
ST13	Kveldsrosvingen 1	2024-10-26 15:00:00	62,3	69,2	-6,0	60	
ST01	Oksenøyveien 25	2024-10-26 15:00:00	50,7	64,9	-6,0	60	
ST02	Professor Kohts vei 60A	2024-10-26 15:00:00	63,9	69,1	-6,0	60	
ST03	Holtet 18	2024-10-26 15:00:00	72,2	81,8	0,0	60	
ST07	Kveldsro Terrasse 11A	2024-10-26 15:00:00	62,5	70,7	-6,0	60	
ST12	Arnstein Arnebergs vei 30	2024-10-26 15:00:00	74,2	91,1	-6,0	60	
ST11	Professor Kohts vei 27	2024-10-26 15:00:00	62,8	73,2	-6,0	60	
ST09	Professor Kohts vei 109	2024-10-26 15:00:00	64,5	81,9	-6,0	60	
ST08	Kveldsro Terrasse 3	2024-10-26 15:00:00	58,2	66,8	-6,0	60	
ST13	Kveldsrosvingen 1	2024-10-26 14:30:00	65,1	80,1	-6,0	60	
ST01	Oksenøyveien 25	2024-10-26 14:30:00	50,0	66,6	-6,0	60	
ST02	Professor Kohts vei 60A	2024-10-26 14:30:00	64,0	71,4	-6,0	60	
ST03	Holtet 18	2024-10-26 14:30:00	72,4	81,2	0,0	60	
ST07	Kveldsro Terrasse 11A	2024-10-26 14:30:00	64,1	85,6	-6,0	60	
ST12	Arnstein Arnebergs vei 30	2024-10-26 14:30:00	71,9	87,0	-6,0	60	

Namn	Adress	Datum	LEQ dBa	LMAX dBa	dbOffset	Larm	Kommentar
ST11	Professor Kohts vei 27	2024-10-26 14:30:00	62,6	72,2	-6,0	60	
ST09	Professor Kohts vei 109	2024-10-26 14:30:00	64,3	76,0	-6,0	60	
ST08	Kveldsro Terrasse 3	2024-10-26 14:30:00	60,3	72,7	-6,0	60	
ST13	Kveldsrosvingen 1	2024-10-26 14:00:00	63,7	75,4	-6,0	60	
ST01	Oksenøyveien 25	2024-10-26 14:00:00	49,7	61,3	-6,0	60	
ST02	Professor Kohts vei 60A	2024-10-26 14:00:00	63,8	67,6	-6,0	60	
ST03	Holtet 18	2024-10-26 14:00:00	72,3	76,1	0,0	60	
ST07	Kveldsro Terrasse 11A	2024-10-26 14:00:00	63,4	79,0	-6,0	60	
ST12	Arnstein Arnebergs vei 30	2024-10-26 14:00:00	71,4	81,0	-6,0	60	
ST11	Professor Kohts vei 27	2024-10-26 14:00:00	62,4	71,5	-6,0	60	
ST09	Professor Kohts vei 109	2024-10-26 14:00:00	64,7	81,8	-6,0	60	
ST08	Kveldsro Terrasse 3	2024-10-26 14:00:00	60,0	70,1	-6,0	60	
ST13	Kveldsrosvingen 1	2024-10-26 13:30:00	66,6	84,3	-6,0	60	
ST01	Oksenøyveien 25	2024-10-26 13:30:00	50,6	59,9	-6,0	60	
ST02	Professor Kohts vei 60A	2024-10-26 13:30:00	63,3	73,2	-6,0	60	
ST03	Holtet 18	2024-10-26 13:30:00	72,4	82,4	0,0	60	
ST07	Kveldsro Terrasse 11A	2024-10-26 13:30:00	62,8	74,0	-6,0	60	
ST12	Arnstein Arnebergs vei 30	2024-10-26 13:30:00	71,6	82,0	-6,0	60	
ST11	Professor Kohts vei 27	2024-10-26 13:30:00	62,9	76,5	-6,0	60	
ST09	Professor Kohts vei 109	2024-10-26 13:30:00	67,8	85,5	-6,0	60	
ST08	Kveldsro Terrasse 3	2024-10-26 13:30:00	64,2	90,5	-6,0	60	
ST13	Kveldsrosvingen 1	2024-10-26 13:00:00	68,7	84,6	-6,0	60	
ST01	Oksenøyveien 25	2024-10-26 13:00:00	52,3	61,7	-6,0	60	
ST02	Professor Kohts vei 60A	2024-10-26 13:00:00	63,0	71,2	-6,0	60	
ST03	Holtet 18	2024-10-26 13:00:00	71,8	75,8	0,0	60	
ST07	Kveldsro Terrasse 11A	2024-10-26 13:00:00	61,5	73,6	-6,0	60	
ST12	Arnstein Arnebergs vei 30	2024-10-26 13:00:00	72,2	90,2	-6,0	60	
ST11	Professor Kohts vei 27	2024-10-26 13:00:00	62,9	72,5	-6,0	60	
ST09	Professor Kohts vei 109	2024-10-26 13:00:00	63,6	75,6	-6,0	60	
ST08	Kveldsro Terrasse 3	2024-10-26 13:00:00	60,6	73,8	-6,0	60	
ST13	Kveldsrosvingen 1	2024-10-26 12:30:00	75,1	93,5	-6,0	60	
ST01	Oksenøyveien 25	2024-10-26 12:30:00	59,2	77,1	-6,0	60	
ST02	Professor Kohts vei 60A	2024-10-26 12:30:00	63,2	72,7	-6,0	60	
ST03	Holtet 18	2024-10-26 12:30:00	73,2	84,6	0,0	60	
ST07	Kveldsro Terrasse 11A	2024-10-26 12:30:00	65,1	83,9	-6,0	60	
ST12	Arnstein Arnebergs vei 30	2024-10-26 12:30:00	71,5	87,4	-6,0	60	
ST11	Professor Kohts vei 27	2024-10-26 12:30:00	63,1	75,0	-6,0	60	
ST09	Professor Kohts vei 109	2024-10-26 12:30:00	66,5	83,0	-6,0	60	
ST08	Kveldsro Terrasse 3	2024-10-26 12:30:00	67,7	86,2	-6,0	60	
ST13	Kveldsrosvingen 1	2024-10-26 12:00:00	64,9	76,4	-6,0	60	
ST01	Oksenøyveien 25	2024-10-26 12:00:00	54,8	67,9	-6,0	60	
ST02	Professor Kohts vei 60A	2024-10-26 12:00:00	62,8	71,8	-6,0	60	
ST03	Holtet 18	2024-10-26 12:00:00	73,0	87,2	0,0	60	
ST07	Kveldsro Terrasse 11A	2024-10-26 12:00:00	62,3	76,7	-6,0	60	

Namn	Adress	Datum	LEQ dBa	LMAX dBa	dbOffset	Larm	Kommentar
ST12	Arnstein Arnebergs vei 30	2024-10-26 12:00:00	71,3	80,3	-6,0	60	
ST11	Professor Kohts vei 27	2024-10-26 12:00:00	62,1	71,9	-6,0	60	
ST09	Professor Kohts vei 109	2024-10-26 12:00:00	63,6	75,9	-6,0	60	
ST08	Kveldsro Terrasse 3	2024-10-26 12:00:00	59,5	72,3	-6,0	60	
ST13	Kveldsrosvingen 1	2024-10-26 11:30:00	63,1	74,2	-6,0	60	
ST01	Oksenøyveien 25	2024-10-26 11:30:00	54,4	67,2	-6,0	60	
ST02	Professor Kohts vei 60A	2024-10-26 11:30:00	62,8	68,5	-6,0	60	
ST03	Holtet 18	2024-10-26 11:30:00	73,3	80,2	0,0	60	
ST07	Kveldsro Terrasse 11A	2024-10-26 11:30:00	61,7	69,0	-6,0	60	
ST12	Arnstein Arnebergs vei 30	2024-10-26 11:30:00	71,9	82,5	-6,0	60	
ST11	Professor Kohts vei 27	2024-10-26 11:30:00	62,2	77,5	-6,0	60	
ST09	Professor Kohts vei 109	2024-10-26 11:30:00	63,7	74,3	-6,0	60	
ST08	Kveldsro Terrasse 3	2024-10-26 11:30:00	57,9	71,1	-6,0	60	
ST09	Professor Kohts vei 109	2024-10-26 11:15:00	63,6	74,9	-6,0	60	
ST13	Kveldsrosvingen 1	2024-10-26 11:00:00	71,0	95,2	-6,0	60	
ST01	Oksenøyveien 25	2024-10-26 11:00:00	53,3	62,7	-6,0	60	
ST02	Professor Kohts vei 60A	2024-10-26 11:00:00	62,5	68,2	-6,0	60	
ST03	Holtet 18	2024-10-26 11:00:00	73,3	83,3	0,0	60	
ST07	Kveldsro Terrasse 11A	2024-10-26 11:00:00	61,5	74,3	-6,0	60	
ST12	Arnstein Arnebergs vei 30	2024-10-26 11:00:00	72,8	87,7	-6,0	60	
ST11	Professor Kohts vei 27	2024-10-26 11:00:00	61,4	72,0	-6,0	60	
ST08	Kveldsro Terrasse 3	2024-10-26 11:00:00	59,8	79,5	-6,0	60	
ST13	Kveldsrosvingen 1	2024-10-26 10:30:00	61,9	78,1	-6,0	60	
ST01	Oksenøyveien 25	2024-10-26 10:30:00	53,7	72,5	-6,0	60	
ST02	Professor Kohts vei 60A	2024-10-26 10:30:00	62,3	70,3	-6,0	60	
ST03	Holtet 18	2024-10-26 10:30:00	73,0	80,3	0,0	60	
ST07	Kveldsro Terrasse 11A	2024-10-26 10:30:00	62,1	82,1	-6,0	60	
ST12	Arnstein Arnebergs vei 30	2024-10-26 10:30:00	72,7	94,0	-6,0	60	
ST11	Professor Kohts vei 27	2024-10-26 10:30:00	60,3	70,5	-6,0	60	
ST09	Professor Kohts vei 109	2024-10-26 10:30:00	62,9	77,6	-6,0	60	
ST08	Kveldsro Terrasse 3	2024-10-26 10:30:00	57,6	69,9	-6,0	60	
ST13	Kveldsrosvingen 1	2024-10-26 10:00:00	63,7	79,7	-6,0	60	
ST01	Oksenøyveien 25	2024-10-26 10:00:00	53,2	61,5	-6,0	60	
ST02	Professor Kohts vei 60A	2024-10-26 10:00:00	62,1	66,5	-6,0	60	
ST03	Holtet 18	2024-10-26 10:00:00	72,9	80,2	0,0	60	
ST07	Kveldsro Terrasse 11A	2024-10-26 10:00:00	62,2	79,3	-6,0	60	
ST12	Arnstein Arnebergs vei 30	2024-10-26 10:00:00	72,5	94,7	-6,0	60	
ST11	Professor Kohts vei 27	2024-10-26 10:00:00	60,1	71,6	-6,0	60	
ST09	Professor Kohts vei 109	2024-10-26 10:00:00	62,8	72,9	-6,0	60	
ST08	Kveldsro Terrasse 3	2024-10-26 10:00:00	58,7	70,8	-6,0	60	
ST13	Kveldsrosvingen 1	2024-10-26 09:30:00	64,5	75,7	-6,0	60	
ST01	Oksenøyveien 25	2024-10-26 09:30:00	53,0	59,4	-6,0	60	
ST02	Professor Kohts vei 60A	2024-10-26 09:30:00	61,6	66,6	-6,0	60	
ST03	Holtet 18	2024-10-26 09:30:00	72,7	89,9	0,0	60	

Namn	Adress	Datum	LEQ dBa	LMAX dBa	dbOffset	Larm	Kommentar
ST07	Kveldsro Terrasse 11A	2024-10-26 09:30:00	62,1	73,0	-6,0	60	
ST12	Arnstein Arnebergs vei 30	2024-10-26 09:30:00	72,0	89,4	-6,0	60	
ST11	Professor Kohts vei 27	2024-10-26 09:30:00	59,7	73,1	-6,0	60	
ST09	Professor Kohts vei 109	2024-10-26 09:30:00	62,8	75,9	-6,0	60	
ST08	Kveldsro Terrasse 3	2024-10-26 09:30:00	59,0	72,8	-6,0	60	
ST13	Kveldsrosvingen 1	2024-10-26 09:00:00	65,7	81,6	-6,0	60	
ST01	Oksenøyveien 25	2024-10-26 09:00:00	53,3	65,4	-6,0	60	
ST02	Professor Kohts vei 60A	2024-10-26 09:00:00	61,2	69,1	-6,0	60	
ST03	Holtet 18	2024-10-26 09:00:00	71,9	79,8	0,0	60	
ST07	Kveldsro Terrasse 11A	2024-10-26 09:00:00	61,1	69,1	-6,0	60	
ST12	Arnstein Arnebergs vei 30	2024-10-26 09:00:00	71,1	82,9	-6,0	60	
ST11	Professor Kohts vei 27	2024-10-26 09:00:00	59,5	72,1	-6,0	60	
ST09	Professor Kohts vei 109	2024-10-26 09:00:00	62,3	71,9	-6,0	60	
ST08	Kveldsro Terrasse 3	2024-10-26 09:00:00	58,3	70,4	-6,0	60	
ST13	Kveldsrosvingen 1	2024-10-26 08:30:00	62,2	76,0	-6,0	60	
ST01	Oksenøyveien 25	2024-10-26 08:30:00	52,3	62,1	-6,0	60	
ST02	Professor Kohts vei 60A	2024-10-26 08:30:00	60,0	68,5	-6,0	60	
ST03	Holtet 18	2024-10-26 08:30:00	71,1	83,7	0,0	60	
ST07	Kveldsro Terrasse 11A	2024-10-26 08:30:00	60,0	69,7	-6,0	60	
ST12	Arnstein Arnebergs vei 30	2024-10-26 08:30:00	70,1	86,1	-6,0	60	
ST11	Professor Kohts vei 27	2024-10-26 08:30:00	58,8	73,5	-6,0	60	
ST09	Professor Kohts vei 109	2024-10-26 08:30:00	60,9	71,8	-6,0	60	
ST08	Kveldsro Terrasse 3	2024-10-26 08:30:00	57,0	69,6	-6,0	60	
ST13	Kveldsrosvingen 1	2024-10-26 08:00:00	60,5	77,5	-6,0	60	
ST01	Oksenøyveien 25	2024-10-26 08:00:00	50,7	60,8	-6,0	60	
ST02	Professor Kohts vei 60A	2024-10-26 08:00:00	58,8	66,5	-6,0	60	
ST03	Holtet 18	2024-10-26 08:00:00	69,4	75,7	0,0	60	
ST07	Kveldsro Terrasse 11A	2024-10-26 08:00:00	59,2	70,4	-6,0	60	
ST12	Arnstein Arnebergs vei 30	2024-10-26 08:00:00	71,0	91,5	-6,0	60	
ST11	Professor Kohts vei 27	2024-10-26 08:00:00	57,4	71,5	-6,0	60	
ST09	Professor Kohts vei 109	2024-10-26 08:00:00	60,1	75,4	-6,0	60	
ST08	Kveldsro Terrasse 3	2024-10-26 08:00:00	56,3	70,3	-6,0	60	
ST13	Kveldsrosvingen 1	2024-10-26 07:30:00	57,2	62,6	-6,0	60	
ST01	Oksenøyveien 25	2024-10-26 07:30:00	49,3	59,3	-6,0	60	
ST02	Professor Kohts vei 60A	2024-10-26 07:30:00	58,4	65,5	-6,0	60	
ST03	Holtet 18	2024-10-26 07:30:00	68,8	77,4	0,0	60	
ST07	Kveldsro Terrasse 11A	2024-10-26 07:30:00	57,5	64,3	-6,0	60	
ST12	Arnstein Arnebergs vei 30	2024-10-26 07:30:00	67,5	81,8	-6,0	60	
ST11	Professor Kohts vei 27	2024-10-26 07:30:00	55,5	69,3	-6,0	60	
ST09	Professor Kohts vei 109	2024-10-26 07:30:00	59,1	72,6	-6,0	60	
ST08	Kveldsro Terrasse 3	2024-10-26 07:30:00	52,8	59,3	-6,0	60	
ST13	Kveldsrosvingen 1	2024-10-26 07:00:00	58,1	63,0	-6,0	60	
ST01	Oksenøyveien 25	2024-10-26 07:00:00	46,8	60,0	-6,0	60	
ST02	Professor Kohts vei 60A	2024-10-26 07:00:00	56,9	66,3	-6,0	60	



Namn	Adress	Datum	LEQ dBa	LMAX dBa	dbOffset	Larm	Kommentar
ST03	Holtet 18	2024-10-26 07:00:00	67,1	76,6	0,0	60	
ST07	Kveldsro Terrasse 11A	2024-10-26 07:00:00	56,0	63,3	-6,0	60	
ST12	Arnstein Arnebergs vei 30	2024-10-26 07:00:00	65,2	75,7	-6,0	60	
ST11	Professor Kohts vei 27	2024-10-26 07:00:00	54,8	72,2	-6,0	60	
ST09	Professor Kohts vei 109	2024-10-26 07:00:00	57,6	71,5	-6,0	60	
ST08	Kveldsro Terrasse 3	2024-10-26 07:00:00	51,6	59,5	-6,0	60	
ST13	Kveldsrosvingen 1	2024-10-26 06:30:00	57,9	61,8	-6,0	45	
ST01	Oksenøyveien 25	2024-10-26 06:30:00	46,6	56,7	-6,0	45	
ST02	Professor Kohts vei 60A	2024-10-26 06:30:00	56,2	63,2	-6,0	45	
ST03	Holtet 18	2024-10-26 06:30:00	66,9	75,5	0,0	45	
ST07	Kveldsro Terrasse 11A	2024-10-26 06:30:00	55,8	63,2	-6,0	45	
ST12	Arnstein Arnebergs vei 30	2024-10-26 06:30:00	65,5	76,5	-6,0	45	
ST11	Professor Kohts vei 27	2024-10-26 06:30:00	53,1	68,1	-6,0	45	
ST09	Professor Kohts vei 109	2024-10-26 06:30:00	58,3	74,8	-6,0	45	
ST08	Kveldsro Terrasse 3	2024-10-26 06:30:00	51,7	59,9	-6,0	45	
ST13	Kveldsrosvingen 1	2024-10-26 06:00:00	57,0	61,5	-6,0	45	
ST01	Oksenøyveien 25	2024-10-26 06:00:00	43,5	58,8	-6,0	45	
ST02	Professor Kohts vei 60A	2024-10-26 06:00:00	53,8	65,8	-6,0	45	
ST03	Holtet 18	2024-10-26 06:00:00	64,3	74,6	0,0	45	
ST07	Kveldsro Terrasse 11A	2024-10-26 06:00:00	53,5	62,4	-6,0	45	
ST12	Arnstein Arnebergs vei 30	2024-10-26 06:00:00	63,4	79,6	-6,0	45	
ST11	Professor Kohts vei 27	2024-10-26 06:00:00	52,0	70,3	-6,0	45	
ST09	Professor Kohts vei 109	2024-10-26 06:00:00	55,8	72,7	-6,0	45	
ST08	Kveldsro Terrasse 3	2024-10-26 06:00:00	49,8	61,7	-6,0	45	
ST13	Kveldsrosvingen 1	2024-10-26 05:30:00	56,8	61,5	-6,0	45	
ST01	Oksenøyveien 25	2024-10-26 05:30:00	43,1	56,1	-6,0	45	
ST02	Professor Kohts vei 60A	2024-10-26 05:30:00	53,2	66,1	-6,0	45	
ST03	Holtet 18	2024-10-26 05:30:00	63,6	76,5	0,0	45	
ST07	Kveldsro Terrasse 11A	2024-10-26 05:30:00	52,4	62,2	-6,0	45	
ST12	Arnstein Arnebergs vei 30	2024-10-26 05:30:00	63,1	77,0	-6,0	45	
ST11	Professor Kohts vei 27	2024-10-26 05:30:00	49,6	72,2	-6,0	45	
ST09	Professor Kohts vei 109	2024-10-26 05:30:00	54,2	64,8	-6,0	45	
ST08	Kveldsro Terrasse 3	2024-10-26 05:30:00	49,2	58,7	-6,0	45	
ST13	Kveldsrosvingen 1	2024-10-26 05:00:00	56,8	61,5	-6,0	45	
ST01	Oksenøyveien 25	2024-10-26 05:00:00	42,2	58,6	-6,0	45	
ST02	Professor Kohts vei 60A	2024-10-26 05:00:00	51,8	63,1	-6,0	45	
ST03	Holtet 18	2024-10-26 05:00:00	62,8	75,8	0,0	45	
ST07	Kveldsro Terrasse 11A	2024-10-26 05:00:00	51,9	62,6	-6,0	45	
ST12	Arnstein Arnebergs vei 30	2024-10-26 05:00:00	61,9	77,0	-6,0	45	
ST11	Professor Kohts vei 27	2024-10-26 05:00:00	49,6	68,7	-6,0	45	
ST09	Professor Kohts vei 109	2024-10-26 05:00:00	54,2	77,0	-6,0	45	
ST08	Kveldsro Terrasse 3	2024-10-26 05:00:00	48,5	59,8	-6,0	45	
ST13	Kveldsrosvingen 1	2024-10-26 04:30:00	56,4	61,3	-6,0	45	
ST01	Oksenøyveien 25	2024-10-26 04:30:00	42,7	57,0	-6,0	45	

Namn	Adress	Datum	LEQ dBa	LMAX dBa	dbOffset	Larm	Kommentar
ST02	Professor Kohts vei 60A	2024-10-26 04:30:00	51,6	64,0	-6,0	45	
ST03	Holtet 18	2024-10-26 04:30:00	62,6	74,9	0,0	45	
ST07	Kveldsro Terrasse 11A	2024-10-26 04:30:00	51,7	62,8	-6,0	45	
ST12	Arnstein Arnebergs vei 30	2024-10-26 04:30:00	62,2	77,3	-6,0	45	
ST11	Professor Kohts vei 27	2024-10-26 04:30:00	48,3	67,6	-6,0	45	
ST09	Professor Kohts vei 109	2024-10-26 04:30:00	53,8	72,8	-6,0	45	
ST08	Kveldsro Terrasse 3	2024-10-26 04:30:00	48,4	58,5	-6,0	45	
ST13	Kveldsrosvingen 1	2024-10-26 04:00:00	56,2	60,4	-6,0	45	
ST01	Oksenøyveien 25	2024-10-26 04:00:00	41,6	59,6	-6,0	45	
ST02	Professor Kohts vei 60A	2024-10-26 04:00:00	52,1	66,0	-6,0	45	
ST03	Holtet 18	2024-10-26 04:00:00	62,4	74,9	0,0	45	
ST07	Kveldsro Terrasse 11A	2024-10-26 04:00:00	51,3	62,0	-6,0	45	
ST12	Arnstein Arnebergs vei 30	2024-10-26 04:00:00	61,7	77,0	-6,0	45	
ST11	Professor Kohts vei 27	2024-10-26 04:00:00	49,4	68,5	-6,0	45	
ST09	Professor Kohts vei 109	2024-10-26 04:00:00	53,3	67,9	-6,0	45	
ST08	Kveldsro Terrasse 3	2024-10-26 04:00:00	48,2	58,3	-6,0	45	
ST13	Kveldsrosvingen 1	2024-10-26 03:30:00	55,9	60,8	-6,0	45	
ST01	Oksenøyveien 25	2024-10-26 03:30:00	42,0	54,8	-6,0	45	
ST02	Professor Kohts vei 60A	2024-10-26 03:30:00	52,7	64,4	-6,0	45	
ST03	Holtet 18	2024-10-26 03:30:00	63,3	75,1	0,0	45	
ST07	Kveldsro Terrasse 11A	2024-10-26 03:30:00	52,0	62,6	-6,0	45	
ST12	Arnstein Arnebergs vei 30	2024-10-26 03:30:00	61,8	76,1	-6,0	45	
ST11	Professor Kohts vei 27	2024-10-26 03:30:00	50,5	69,0	-6,0	45	
ST09	Professor Kohts vei 109	2024-10-26 03:30:00	54,0	71,7	-6,0	45	
ST08	Kveldsro Terrasse 3	2024-10-26 03:30:00	49,0	59,2	-6,0	45	
ST13	Kveldsrosvingen 1	2024-10-26 03:00:00	55,9	61,2	-6,0	45	
ST01	Oksenøyveien 25	2024-10-26 03:00:00	43,0	59,2	-6,0	45	
ST02	Professor Kohts vei 60A	2024-10-26 03:00:00	52,7	65,8	-6,0	45	
ST03	Holtet 18	2024-10-26 03:00:00	63,4	76,5	0,0	45	
ST07	Kveldsro Terrasse 11A	2024-10-26 03:00:00	52,3	63,1	-6,0	45	
ST12	Arnstein Arnebergs vei 30	2024-10-26 03:00:00	62,9	78,9	-6,0	45	
ST11	Professor Kohts vei 27	2024-10-26 03:00:00	50,5	67,3	-6,0	45	
ST09	Professor Kohts vei 109	2024-10-26 03:00:00	54,2	68,0	-6,0	45	
ST08	Kveldsro Terrasse 3	2024-10-26 03:00:00	48,9	59,3	-6,0	45	
ST13	Kveldsrosvingen 1	2024-10-26 02:30:00	56,0	61,6	-6,0	45	
ST01	Oksenøyveien 25	2024-10-26 02:30:00	43,0	56,0	-6,0	45	
ST02	Professor Kohts vei 60A	2024-10-26 02:30:00	53,0	63,4	-6,0	45	
ST03	Holtet 18	2024-10-26 02:30:00	63,6	76,1	0,0	45	
ST07	Kveldsro Terrasse 11A	2024-10-26 02:30:00	53,2	66,3	-6,0	45	
ST12	Arnstein Arnebergs vei 30	2024-10-26 02:30:00	63,0	77,9	-6,0	45	
ST11	Professor Kohts vei 27	2024-10-26 02:30:00	49,4	66,0	-6,0	45	
ST09	Professor Kohts vei 109	2024-10-26 02:30:00	54,8	66,8	-6,0	45	
ST08	Kveldsro Terrasse 3	2024-10-26 02:30:00	49,5	60,4	-6,0	45	
ST13	Kveldsrosvingen 1	2024-10-26 02:00:00	55,9	65,5	-6,0	45	

Namn	Adress	Datum	LEQ dBa	LMAX dBa	dbOffset	Larm	Kommentar
ST01	Oksenøyveien 25	2024-10-26 02:00:00	43,1	57,6	-6,0	45	
ST02	Professor Kohts vei 60A	2024-10-26 02:00:00	54,6	71,4	-6,0	45	
ST03	Holtet 18	2024-10-26 02:00:00	64,3	77,8	0,0	45	
ST07	Kveldsro Terrasse 11A	2024-10-26 02:00:00	53,2	63,3	-6,0	45	
ST12	Arnstein Arnebergs vei 30	2024-10-26 02:00:00	63,0	77,5	-6,0	45	
ST11	Professor Kohts vei 27	2024-10-26 02:00:00	53,0	69,7	-6,0	45	
ST09	Professor Kohts vei 109	2024-10-26 02:00:00	55,5	73,8	-6,0	45	
ST08	Kveldsro Terrasse 3	2024-10-26 02:00:00	49,5	62,9	-6,0	45	
ST13	Kveldsrosvingen 1	2024-10-26 01:30:00	56,2	63,4	-6,0	45	
ST01	Oksenøyveien 25	2024-10-26 01:30:00	45,1	61,3	-6,0	45	
ST02	Professor Kohts vei 60A	2024-10-26 01:30:00	54,8	65,4	-6,0	45	
ST03	Holtet 18	2024-10-26 01:30:00	65,0	76,6	0,0	45	
ST07	Kveldsro Terrasse 11A	2024-10-26 01:30:00	54,5	66,4	-6,0	45	
ST12	Arnstein Arnebergs vei 30	2024-10-26 01:30:00	63,8	77,5	-6,0	45	
ST11	Professor Kohts vei 27	2024-10-26 01:30:00	53,6	71,9	-6,0	45	
ST09	Professor Kohts vei 109	2024-10-26 01:30:00	56,5	74,3	-6,0	45	
ST08	Kveldsro Terrasse 3	2024-10-26 01:30:00	50,6	61,0	-6,0	45	
ST13	Kveldsrosvingen 1	2024-10-26 01:00:00	56,8	62,6	-6,0	45	
ST01	Oksenøyveien 25	2024-10-26 01:00:00	46,4	61,6	-6,0	45	
ST02	Professor Kohts vei 60A	2024-10-26 01:00:00	56,2	70,4	-6,0	45	
ST03	Holtet 18	2024-10-26 01:00:00	66,0	79,0	0,0	45	
ST07	Kveldsro Terrasse 11A	2024-10-26 01:00:00	55,5	64,2	-6,0	45	
ST12	Arnstein Arnebergs vei 30	2024-10-26 01:00:00	64,7	77,8	-6,0	45	
ST11	Professor Kohts vei 27	2024-10-26 01:00:00	55,0	74,2	-6,0	45	
ST09	Professor Kohts vei 109	2024-10-26 01:00:00	57,0	70,4	-6,0	45	
ST08	Kveldsro Terrasse 3	2024-10-26 01:00:00	51,5	61,7	-6,0	45	
ST13	Kveldsrosvingen 1	2024-10-26 00:30:00	56,7	61,9	-6,0	45	
ST01	Oksenøyveien 25	2024-10-26 00:30:00	48,1	62,8	-6,0	45	
ST02	Professor Kohts vei 60A	2024-10-26 00:30:00	56,6	64,8	-6,0	45	
ST03	Holtet 18	2024-10-26 00:30:00	66,7	76,9	0,0	45	
ST07	Kveldsro Terrasse 11A	2024-10-26 00:30:00	55,6	64,5	-6,0	45	
ST12	Arnstein Arnebergs vei 30	2024-10-26 00:30:00	65,2	78,2	-6,0	45	
ST11	Professor Kohts vei 27	2024-10-26 00:30:00	54,5	70,9	-6,0	45	
ST09	Professor Kohts vei 109	2024-10-26 00:30:00	57,5	73,1	-6,0	45	
ST08	Kveldsro Terrasse 3	2024-10-26 00:30:00	51,6	60,4	-6,0	45	
ST13	Kveldsrosvingen 1	2024-10-26 00:00:00	57,5	62,1	-6,0	45	
ST01	Oksenøyveien 25	2024-10-26 00:00:00	48,5	59,8	-6,0	45	
ST02	Professor Kohts vei 60A	2024-10-26 00:00:00	58,1	72,0	-6,0	45	
ST03	Holtet 18	2024-10-26 00:00:00	67,5	76,7	0,0	45	
ST07	Kveldsro Terrasse 11A	2024-10-26 00:00:00	56,7	63,8	-6,0	45	
ST12	Arnstein Arnebergs vei 30	2024-10-26 00:00:00	66,1	79,8	-6,0	45	
ST11	Professor Kohts vei 27	2024-10-26 00:00:00	54,3	68,5	-6,0	45	
ST09	Professor Kohts vei 109	2024-10-26 00:00:00	58,0	69,0	-6,0	45	
ST08	Kveldsro Terrasse 3	2024-10-26 00:00:00	52,4	59,4	-6,0	45	

Namn	Adress	Datum	LEQ dBa	LMAX dBa	dbOffset	Larm	Kommentar
ST13	Kveldsrosvingen 1	2024-10-25 23:30:00	58,3	63,5	-6,0	45	
ST01	Oksenøyveien 25	2024-10-25 23:30:00	48,7	57,8	-6,0	45	
ST02	Professor Kohts vei 60A	2024-10-25 23:30:00	58,0	64,3	-6,0	45	
ST03	Holtet 18	2024-10-25 23:30:00	68,0	76,1	0,0	45	
ST07	Kveldsro Terrasse 11A	2024-10-25 23:30:00	57,3	69,7	-6,0	45	
ST12	Arnstein Arnebergs vei 30	2024-10-25 23:30:00	66,0	77,1	-6,0	45	
ST11	Professor Kohts vei 27	2024-10-25 23:30:00	55,9	74,2	-6,0	45	
ST09	Professor Kohts vei 109	2024-10-25 23:30:00	58,3	71,5	-6,0	45	
ST08	Kveldsro Terrasse 3	2024-10-25 23:30:00	53,2	65,2	-6,0	45	
ST13	Kveldsrosvingen 1	2024-10-25 23:00:00	58,8	64,3	-6,0	55	
ST01	Oksenøyveien 25	2024-10-25 23:00:00	49,7	62,7	-6,0	55	
ST02	Professor Kohts vei 60A	2024-10-25 23:00:00	59,2	68,9	-6,0	55	
ST03	Holtet 18	2024-10-25 23:00:00	68,7	77,8	0,0	55	
ST07	Kveldsro Terrasse 11A	2024-10-25 23:00:00	58,0	65,6	-6,0	55	
ST12	Arnstein Arnebergs vei 30	2024-10-25 23:00:00	66,9	75,9	-6,0	55	
ST11	Professor Kohts vei 27	2024-10-25 23:00:00	56,5	72,8	-6,0	55	
ST09	Professor Kohts vei 109	2024-10-25 23:00:00	59,1	75,9	-6,0	55	
ST08	Kveldsro Terrasse 3	2024-10-25 23:00:00	53,5	62,0	-6,0	55	
ST13	Kveldsrosvingen 1	2024-10-25 22:30:00	58,7	66,6	-6,0	55	
ST01	Oksenøyveien 25	2024-10-25 22:30:00	49,0	57,7	-6,0	55	
ST02	Professor Kohts vei 60A	2024-10-25 22:30:00	59,6	66,4	-6,0	55	
ST03	Holtet 18	2024-10-25 22:30:00	69,2	77,7	0,0	55	
ST07	Kveldsro Terrasse 11A	2024-10-25 22:30:00	58,9	65,7	-6,0	55	
ST12	Arnstein Arnebergs vei 30	2024-10-25 22:30:00	67,6	77,6	-6,0	55	
ST11	Professor Kohts vei 27	2024-10-25 22:30:00	56,9	68,8	-6,0	55	
ST09	Professor Kohts vei 109	2024-10-25 22:30:00	59,4	71,1	-6,0	55	
ST08	Kveldsro Terrasse 3	2024-10-25 22:30:00	54,2	60,6	-6,0	55	
ST13	Kveldsrosvingen 1	2024-10-25 22:00:00	59,2	65,4	-6,0	55	
ST01	Oksenøyveien 25	2024-10-25 22:00:00	50,1	61,7	-6,0	55	
ST02	Professor Kohts vei 60A	2024-10-25 22:00:00	59,9	69,9	-6,0	55	
ST03	Holtet 18	2024-10-25 22:00:00	69,9	77,7	0,0	55	
ST07	Kveldsro Terrasse 11A	2024-10-25 22:00:00	59,1	72,1	-6,0	55	
ST12	Arnstein Arnebergs vei 30	2024-10-25 22:00:00	68,1	79,0	-6,0	55	
ST11	Professor Kohts vei 27	2024-10-25 22:00:00	57,7	72,0	-6,0	55	
ST09	Professor Kohts vei 109	2024-10-25 22:00:00	60,5	75,2	-6,0	55	
ST08	Kveldsro Terrasse 3	2024-10-25 22:00:00	54,5	64,8	-6,0	55	
ST13	Kveldsrosvingen 1	2024-10-25 21:30:00	59,4	71,5	-6,0	55	
ST01	Oksenøyveien 25	2024-10-25 21:30:00	49,7	63,2	-6,0	55	
ST02	Professor Kohts vei 60A	2024-10-25 21:30:00	60,6	77,6	-6,0	55	
ST03	Holtet 18	2024-10-25 21:30:00	70,5	78,1	0,0	55	
ST07	Kveldsro Terrasse 11A	2024-10-25 21:30:00	59,6	71,9	-6,0	55	
ST12	Arnstein Arnebergs vei 30	2024-10-25 21:30:00	68,7	78,3	-6,0	55	
ST11	Professor Kohts vei 27	2024-10-25 21:30:00	59,5	72,1	-6,0	55	
ST09	Professor Kohts vei 109	2024-10-25 21:30:00	60,7	72,4	-6,0	55	

Namn	Adress	Datum	LEQ dBa	LMAX dBa	dbOffset	Larm	Kommentar
ST08	Kveldsro Terrasse 3	2024-10-25 21:30:00	54,9	73,0	-6,0	55	
ST13	Kveldsrosvingen 1	2024-10-25 21:00:00	59,4	62,6	-6,0	55	
ST01	Oksenøyveien 25	2024-10-25 21:00:00	62,6	74,6	-6,0	55	
ST02	Professor Kohts vei 60A	2024-10-25 21:00:00	61,3	67,9	-6,0	55	
ST03	Holtet 18	2024-10-25 21:00:00	70,6	77,0	0,0	55	
ST07	Kveldsro Terrasse 11A	2024-10-25 21:00:00	59,6	65,1	-6,0	55	
ST12	Arnstein Arnebergs vei 30	2024-10-25 21:00:00	69,0	78,6	-6,0	55	
ST11	Professor Kohts vei 27	2024-10-25 21:00:00	59,3	71,9	-6,0	55	
ST09	Professor Kohts vei 109	2024-10-25 21:00:00	61,0	73,6	-6,0	55	
ST08	Kveldsro Terrasse 3	2024-10-25 21:00:00	54,9	60,9	-6,0	55	
ST13	Kveldsrosvingen 1	2024-10-25 20:30:00	60,0	71,1	-6,0	55	
ST01	Oksenøyveien 25	2024-10-25 20:30:00	54,6	69,4	-6,0	55	
ST02	Professor Kohts vei 60A	2024-10-25 20:30:00	61,7	74,2	-6,0	55	
ST03	Holtet 18	2024-10-25 20:30:00	71,2	85,5	0,0	55	
ST07	Kveldsro Terrasse 11A	2024-10-25 20:30:00	60,6	79,5	-6,0	55	
ST12	Arnstein Arnebergs vei 30	2024-10-25 20:30:00	69,3	81,3	-6,0	55	
ST11	Professor Kohts vei 27	2024-10-25 20:30:00	59,7	72,9	-6,0	55	
ST09	Professor Kohts vei 109	2024-10-25 20:30:00	62,4	79,9	-6,0	55	
ST08	Kveldsro Terrasse 3	2024-10-25 20:30:00	56,2	72,4	-6,0	55	
ST13	Kveldsrosvingen 1	2024-10-25 20:00:00	60,4	64,3	-6,0	55	
ST01	Oksenøyveien 25	2024-10-25 20:00:00	53,1	69,3	-6,0	55	
ST02	Professor Kohts vei 60A	2024-10-25 20:00:00	61,4	67,7	-6,0	55	
ST03	Holtet 18	2024-10-25 20:00:00	71,3	77,2	0,0	55	
ST07	Kveldsro Terrasse 11A	2024-10-25 20:00:00	60,3	68,0	-6,0	55	
ST12	Arnstein Arnebergs vei 30	2024-10-25 20:00:00	69,6	79,7	-6,0	55	
ST11	Professor Kohts vei 27	2024-10-25 20:00:00	59,7	71,5	-6,0	55	
ST09	Professor Kohts vei 109	2024-10-25 20:00:00	61,8	74,5	-6,0	55	
ST08	Kveldsro Terrasse 3	2024-10-25 20:00:00	55,9	62,5	-6,0	55	
ST13	Kveldsrosvingen 1	2024-10-25 19:30:00	61,0	68,9	-6,0	55	
ST01	Oksenøyveien 25	2024-10-25 19:30:00	52,1	63,7	-6,0	55	
ST02	Professor Kohts vei 60A	2024-10-25 19:30:00	62,3	68,1	-6,0	55	
ST03	Holtet 18	2024-10-25 19:30:00	72,1	77,0	0,0	55	
ST07	Kveldsro Terrasse 11A	2024-10-25 19:30:00	61,6	69,3	-6,0	55	
ST12	Arnstein Arnebergs vei 30	2024-10-25 19:30:00	71,0	77,3	-6,0	55	
ST11	Professor Kohts vei 27	2024-10-25 19:30:00	59,8	70,4	-6,0	55	
ST09	Professor Kohts vei 109	2024-10-25 19:30:00	63,2	78,3	-6,0	55	
ST08	Kveldsro Terrasse 3	2024-10-25 19:30:00	56,7	64,3	-6,0	55	
ST13	Kveldsrosvingen 1	2024-10-25 19:00:00	60,9	66,2	-6,0	60	
ST01	Oksenøyveien 25	2024-10-25 19:00:00	52,6	68,5	-6,0	60	
ST02	Professor Kohts vei 60A	2024-10-25 19:00:00	62,4	67,9	-6,0	60	
ST03	Holtet 18	2024-10-25 19:00:00	72,4	77,5	0,0	60	
ST07	Kveldsro Terrasse 11A	2024-10-25 19:00:00	61,5	68,0	-6,0	60	
ST12	Arnstein Arnebergs vei 30	2024-10-25 19:00:00	70,5	79,0	-6,0	60	
ST11	Professor Kohts vei 27	2024-10-25 19:00:00	61,0	71,6	-6,0	60	

Namn	Adress	Datum	LEQ dBa	LMAX dBa	dbOffset	Larm	Kommentar
ST09	Professor Kohts vei 109	2024-10-25 19:00:00	62,5	76,5	-6,0	60	
ST08	Kveldsro Terrasse 3	2024-10-25 19:00:00	56,4	63,2	-6,0	60	
ST13	Kveldsrosvingen 1	2024-10-25 18:30:00	61,0	65,7	-6,0	60	
ST01	Oksenøyveien 25	2024-10-25 18:30:00	52,7	64,8	-6,0	60	
ST02	Professor Kohts vei 60A	2024-10-25 18:30:00	62,7	67,3	-6,0	60	
ST03	Holtet 18	2024-10-25 18:30:00	72,4	76,9	0,0	60	
ST07	Kveldsro Terrasse 11A	2024-10-25 18:30:00	61,6	68,4	-6,0	60	
ST12	Arnstein Arnebergs vei 30	2024-10-25 18:30:00	70,8	85,5	-6,0	60	
ST11	Professor Kohts vei 27	2024-10-25 18:30:00	61,7	73,4	-6,0	60	
ST09	Professor Kohts vei 109	2024-10-25 18:30:00	62,8	73,1	-6,0	60	
ST08	Kveldsro Terrasse 3	2024-10-25 18:30:00	56,8	64,7	-6,0	60	
ST13	Kveldsrosvingen 1	2024-10-25 18:00:00	76,7	96,6	-6,0	60	
ST01	Oksenøyveien 25	2024-10-25 18:00:00	51,4	61,0	-6,0	60	
ST02	Professor Kohts vei 60A	2024-10-25 18:00:00	63,1	69,9	-6,0	60	
ST03	Holtet 18	2024-10-25 18:00:00	72,9	80,8	0,0	60	
ST07	Kveldsro Terrasse 11A	2024-10-25 18:00:00	68,3	86,1	-6,0	60	
ST12	Arnstein Arnebergs vei 30	2024-10-25 18:00:00	71,4	92,8	-6,0	60	
ST11	Professor Kohts vei 27	2024-10-25 18:00:00	64,9	91,7	-6,0	60	
ST09	Professor Kohts vei 109	2024-10-25 18:00:00	65,2	80,7	-6,0	60	
ST08	Kveldsro Terrasse 3	2024-10-25 18:00:00	66,3	88,7	-6,0	60	
ST13	Kveldsrosvingen 1	2024-10-25 17:30:00	61,7	80,4	-6,0	60	
ST01	Oksenøyveien 25	2024-10-25 17:30:00	51,2	64,1	-6,0	60	
ST02	Professor Kohts vei 60A	2024-10-25 17:30:00	63,6	70,6	-6,0	60	
ST03	Holtet 18	2024-10-25 17:30:00	72,9	82,5	0,0	60	
ST07	Kveldsro Terrasse 11A	2024-10-25 17:30:00	62,8	72,9	-6,0	60	
ST12	Arnstein Arnebergs vei 30	2024-10-25 17:30:00	71,9	91,6	-6,0	60	
ST11	Professor Kohts vei 27	2024-10-25 17:30:00	63,0	71,3	-6,0	60	
ST09	Professor Kohts vei 109	2024-10-25 17:30:00	64,0	80,7	-6,0	60	
ST08	Kveldsro Terrasse 3	2024-10-25 17:30:00	58,0	69,4	-6,0	60	
ST12	Arnstein Arnebergs vei 30	2024-10-25 17:15:00	72,3	94,7	-6,0	60	
ST13	Kveldsrosvingen 1	2024-10-25 17:00:00	66,4	78,8	-6,0	60	
ST01	Oksenøyveien 25	2024-10-25 17:00:00	51,4	63,1	-6,0	60	
ST02	Professor Kohts vei 60A	2024-10-25 17:00:00	63,9	72,3	-6,0	60	
ST03	Holtet 18	2024-10-25 17:00:00	72,5	83,5	0,0	60	
ST07	Kveldsro Terrasse 11A	2024-10-25 17:00:00	63,1	72,7	-6,0	60	
ST11	Professor Kohts vei 27	2024-10-25 17:00:00	63,7	74,9	-6,0	60	
ST09	Professor Kohts vei 109	2024-10-25 17:00:00	64,5	76,9	-6,0	60	
ST08	Kveldsro Terrasse 3	2024-10-25 17:00:00	60,7	71,9	-6,0	60	
ST13	Kveldsrosvingen 1	2024-10-25 16:30:00	64,9	80,8	-6,0	60	
ST01	Oksenøyveien 25	2024-10-25 16:30:00	51,0	67,5	-6,0	60	
ST02	Professor Kohts vei 60A	2024-10-25 16:30:00	64,3	74,1	-6,0	60	
ST03	Holtet 18	2024-10-25 16:30:00	72,8	82,3	0,0	60	
ST07	Kveldsro Terrasse 11A	2024-10-25 16:30:00	63,5	77,5	-6,0	60	
ST12	Arnstein Arnebergs vei 30	2024-10-25 16:30:00	70,8	78,7	-6,0	60	

Namn	Adress	Datum	LEQ dBa	LMAX dBa	dbOffset	Larm	Kommentar
ST11	Professor Kohts vei 27	2024-10-25 16:30:00	64,1	72,4	-6,0	60	
ST09	Professor Kohts vei 109	2024-10-25 16:30:00	65,3	76,9	-6,0	60	
ST08	Kveldsro Terrasse 3	2024-10-25 16:30:00	60,0	75,1	-6,0	60	
ST13	Kveldsrosvingen 1	2024-10-25 16:00:00	64,2	78,9	-6,0	60	
ST01	Oksenøyveien 25	2024-10-25 16:00:00	50,7	64,5	-6,0	60	
ST02	Professor Kohts vei 60A	2024-10-25 16:00:00	64,4	75,4	-6,0	60	
ST03	Holtet 18	2024-10-25 16:00:00	71,3	75,9	0,0	60	
ST07	Kveldsro Terrasse 11A	2024-10-25 16:00:00	61,6	78,0	-6,0	60	
ST12	Arnstein Arnebergs vei 30	2024-10-25 16:00:00	69,3	75,9	-6,0	60	
ST11	Professor Kohts vei 27	2024-10-25 16:00:00	64,5	74,8	-6,0	60	
ST09	Professor Kohts vei 109	2024-10-25 16:00:00	64,7	76,1	-6,0	60	
ST08	Kveldsro Terrasse 3	2024-10-25 16:00:00	59,0	75,0	-6,0	60	
ST13	Kveldsrosvingen 1	2024-10-25 15:30:00	64,7	82,1	-6,0	60	
ST01	Oksenøyveien 25	2024-10-25 15:30:00	47,2	62,8	-6,0	60	
ST02	Professor Kohts vei 60A	2024-10-25 15:30:00	63,7	70,3	-6,0	60	
ST03	Holtet 18	2024-10-25 15:30:00	70,7	75,8	0,0	60	
ST07	Kveldsro Terrasse 11A	2024-10-25 15:30:00	60,2	74,8	-6,0	60	
ST12	Arnstein Arnebergs vei 30	2024-10-25 15:30:00	69,2	92,5	-6,0	60	
ST11	Professor Kohts vei 27	2024-10-25 15:30:00	64,6	73,5	-6,0	60	
ST09	Professor Kohts vei 109	2024-10-25 15:30:00	64,2	77,2	-6,0	60	
ST08	Kveldsro Terrasse 3	2024-10-25 15:30:00	57,1	70,2	-6,0	60	
ST13	Kveldsrosvingen 1	2024-10-25 15:00:00	61,8	73,8	-6,0	60	
ST01	Oksenøyveien 25	2024-10-25 15:00:00	47,8	69,2	-6,0	60	
ST02	Professor Kohts vei 60A	2024-10-25 15:00:00	63,9	74,8	-6,0	60	
ST03	Holtet 18	2024-10-25 15:00:00	69,2	75,8	0,0	60	
ST07	Kveldsro Terrasse 11A	2024-10-25 15:00:00	59,6	71,3	-6,0	60	
ST12	Arnstein Arnebergs vei 30	2024-10-25 15:00:00	68,5	85,7	-6,0	60	
ST11	Professor Kohts vei 27	2024-10-25 15:00:00	64,5	80,7	-6,0	60	
ST09	Professor Kohts vei 109	2024-10-25 15:00:00	62,7	76,1	-6,0	60	
ST08	Kveldsro Terrasse 3	2024-10-25 15:00:00	56,7	69,3	-6,0	60	
ST12	Arnstein Arnebergs vei 30	2024-10-25 14:45:00	65,8	78,9	-6,0	60	
ST13	Kveldsrosvingen 1	2024-10-25 14:30:00	65,4	77,8	-6,0	60	
ST01	Oksenøyveien 25	2024-10-25 14:30:00	46,5	65,7	-6,0	60	
ST02	Professor Kohts vei 60A	2024-10-25 14:30:00	61,5	68,6	-6,0	60	
ST03	Holtet 18	2024-10-25 14:30:00	68,7	81,1	0,0	60	
ST07	Kveldsro Terrasse 11A	2024-10-25 14:30:00	60,2	72,7	-6,0	60	
ST11	Professor Kohts vei 27	2024-10-25 14:30:00	64,2	73,7	-6,0	60	
ST09	Professor Kohts vei 109	2024-10-25 14:30:00	67,8	88,3	-6,0	60	
ST08	Kveldsro Terrasse 3	2024-10-25 14:30:00	59,5	71,6	-6,0	60	
ST13	Kveldsrosvingen 1	2024-10-25 14:00:00	62,3	75,6	-6,0	60	
ST01	Oksenøyveien 25	2024-10-25 14:00:00	47,9	68,1	-6,0	60	
ST02	Professor Kohts vei 60A	2024-10-25 14:00:00	63,5	72,1	-6,0	60	
ST03	Holtet 18	2024-10-25 14:00:00	70,0	76,8	0,0	60	
ST07	Kveldsro Terrasse 11A	2024-10-25 14:00:00	59,9	71,8	-6,0	60	

Namn	Adress	Datum	LEQ dBa	LMAX dBa	dbOffset	Larm	Kommentar
ST12	Arnstein Arnebergs vei 30	2024-10-25 14:00:00	67,5	79,0	-6,0	60	
ST11	Professor Kohts vei 27	2024-10-25 14:00:00	63,7	75,5	-6,0	60	
ST09	Professor Kohts vei 109	2024-10-25 14:00:00	67,8	88,6	-6,0	60	
ST08	Kveldsro Terrasse 3	2024-10-25 14:00:00	57,6	71,4	-6,0	60	
ST13	Kveldsrosvingen 1	2024-10-25 13:30:00	60,2	73,8	-6,0	60	
ST01	Oksenøyveien 25	2024-10-25 13:30:00	47,4	57,3	-6,0	60	
ST02	Professor Kohts vei 60A	2024-10-25 13:30:00	63,5	73,3	-6,0	60	
ST03	Holtet 18	2024-10-25 13:30:00	69,9	75,7	0,0	60	
ST07	Kveldsro Terrasse 11A	2024-10-25 13:30:00	58,9	70,6	-6,0	60	
ST12	Arnstein Arnebergs vei 30	2024-10-25 13:30:00	68,3	84,9	-6,0	60	
ST11	Professor Kohts vei 27	2024-10-25 13:30:00	63,7	79,3	-6,0	60	
ST09	Professor Kohts vei 109	2024-10-25 13:30:00	62,4	75,5	-6,0	60	
ST08	Kveldsro Terrasse 3	2024-10-25 13:30:00	56,3	69,4	-6,0	60	
ST13	Kveldsrosvingen 1	2024-10-25 13:00:00	60,2	73,5	-6,0	60	
ST01	Oksenøyveien 25	2024-10-25 13:00:00	47,3	60,1	-6,0	60	
ST02	Professor Kohts vei 60A	2024-10-25 13:00:00	63,8	71,6	-6,0	60	
ST03	Holtet 18	2024-10-25 13:00:00	71,4	80,7	0,0	60	
ST07	Kveldsro Terrasse 11A	2024-10-25 13:00:00	61,0	69,7	-6,0	60	
ST12	Arnstein Arnebergs vei 30	2024-10-25 13:00:00	68,7	82,8	-6,0	60	
ST11	Professor Kohts vei 27	2024-10-25 13:00:00	62,7	72,7	-6,0	60	
ST09	Professor Kohts vei 109	2024-10-25 13:00:00	63,4	75,7	-6,0	60	
ST08	Kveldsro Terrasse 3	2024-10-25 13:00:00	57,6	73,5	-6,0	60	
ST13	Kveldsrosvingen 1	2024-10-25 12:30:00	61,0	74,9	-6,0	60	
ST01	Oksenøyveien 25	2024-10-25 12:30:00	51,3	61,4	-6,0	60	
ST02	Professor Kohts vei 60A	2024-10-25 12:30:00	64,3	68,1	-6,0	60	
ST03	Holtet 18	2024-10-25 12:30:00	73,4	78,9	0,0	60	
ST07	Kveldsro Terrasse 11A	2024-10-25 12:30:00	62,4	69,8	-6,0	60	
ST12	Arnstein Arnebergs vei 30	2024-10-25 12:30:00	72,6	89,2	-6,0	60	
ST11	Professor Kohts vei 27	2024-10-25 12:30:00	62,7	73,0	-6,0	60	
ST09	Professor Kohts vei 109	2024-10-25 12:30:00	64,6	77,1	-6,0	60	
ST08	Kveldsro Terrasse 3	2024-10-25 12:30:00	58,6	72,5	-6,0	60	
ST13	Kveldsrosvingen 1	2024-10-25 12:00:00	68,4	87,9	-6,0	60	
ST01	Oksenøyveien 25	2024-10-25 12:00:00	51,5	59,3	-6,0	60	
ST02	Professor Kohts vei 60A	2024-10-25 12:00:00	64,3	68,2	-6,0	60	
ST03	Holtet 18	2024-10-25 12:00:00	73,4	87,7	0,0	60	
ST07	Kveldsro Terrasse 11A	2024-10-25 12:00:00	66,4	83,5	-6,0	60	
ST12	Arnstein Arnebergs vei 30	2024-10-25 12:00:00	72,1	78,9	-6,0	60	
ST11	Professor Kohts vei 27	2024-10-25 12:00:00	63,7	77,2	-6,0	60	
ST09	Professor Kohts vei 109	2024-10-25 12:00:00	67,5	87,3	-6,0	60	
ST08	Kveldsro Terrasse 3	2024-10-25 12:00:00	67,5	87,2	-6,0	60	
ST13	Kveldsrosvingen 1	2024-10-25 11:30:00	60,4	68,1	-6,0	60	
ST01	Oksenøyveien 25	2024-10-25 11:30:00	54,5	69,8	-6,0	60	
ST02	Professor Kohts vei 60A	2024-10-25 11:30:00	64,0	68,7	-6,0	60	
ST03	Holtet 18	2024-10-25 11:30:00	73,6	78,2	0,0	60	



Namn	Adress	Datum	LEQ dBa	LMAX dBa	dbOffset	Larm	Kommentar
ST07	Kveldsro Terrasse 11A	2024-10-25 11:30:00	62,6	66,2	-6,0	60	
ST12	Arnstein Arnebergs vei 30	2024-10-25 11:30:00	72,3	84,0	-6,0	60	
ST11	Professor Kohts vei 27	2024-10-25 11:30:00	63,1	71,7	-6,0	60	
ST09	Professor Kohts vei 109	2024-10-25 11:30:00	64,3	75,8	-6,0	60	
ST08	Kveldsro Terrasse 3	2024-10-25 11:30:00	58,7	63,2	-6,0	60	
ST13	Kveldsrosvingen 1	2024-10-25 11:00:00	61,9	81,3	-6,0	60	
ST01	Oksenøyveien 25	2024-10-25 11:00:00	52,2	68,4	-6,0	60	
ST02	Professor Kohts vei 60A	2024-10-25 11:00:00	63,9	72,2	-6,0	60	
ST03	Holtet 18	2024-10-25 11:00:00	73,8	78,4	0,0	60	
ST07	Kveldsro Terrasse 11A	2024-10-25 11:00:00	63,3	69,7	-6,0	60	
ST12	Arnstein Arnebergs vei 30	2024-10-25 11:00:00	73,3	88,5	-6,0	60	
ST11	Professor Kohts vei 27	2024-10-25 11:00:00	62,7	72,9	-6,0	60	
ST09	Professor Kohts vei 109	2024-10-25 11:00:00	64,6	79,6	-6,0	60	
ST08	Kveldsro Terrasse 3	2024-10-25 11:00:00	59,5	70,3	-6,0	60	
ST13	Kveldsrosvingen 1	2024-10-25 10:30:00	62,5	77,9	-6,0	60	
ST01	Oksenøyveien 25	2024-10-25 10:30:00	53,3	63,3	-6,0	60	
ST02	Professor Kohts vei 60A	2024-10-25 10:30:00	63,9	78,7	-6,0	60	
ST03	Holtet 18	2024-10-25 10:30:00	73,6	88,6	0,0	60	
ST07	Kveldsro Terrasse 11A	2024-10-25 10:30:00	63,4	75,2	-6,0	60	
ST12	Arnstein Arnebergs vei 30	2024-10-25 10:30:00	72,3	79,3	-6,0	60	
ST11	Professor Kohts vei 27	2024-10-25 10:30:00	63,5	79,7	-6,0	60	
ST09	Professor Kohts vei 109	2024-10-25 10:30:00	64,9	79,3	-6,0	60	
ST08	Kveldsro Terrasse 3	2024-10-25 10:30:00	59,5	74,3	-6,0	60	
ST13	Kveldsrosvingen 1	2024-10-25 10:00:00	63,0	81,5	-6,0	60	
ST01	Oksenøyveien 25	2024-10-25 10:00:00	54,2	63,6	-6,0	60	
ST02	Professor Kohts vei 60A	2024-10-25 10:00:00	63,6	68,6	-6,0	60	
ST03	Holtet 18	2024-10-25 10:00:00	73,7	77,7	0,0	60	
ST07	Kveldsro Terrasse 11A	2024-10-25 10:00:00	63,4	73,3	-6,0	60	
ST12	Arnstein Arnebergs vei 30	2024-10-25 10:00:00	72,7	85,9	-6,0	60	
ST11	Professor Kohts vei 27	2024-10-25 10:00:00	63,2	73,8	-6,0	60	
ST09	Professor Kohts vei 109	2024-10-25 10:00:00	64,6	78,1	-6,0	60	
ST08	Kveldsro Terrasse 3	2024-10-25 10:00:00	59,7	73,0	-6,0	60	
ST13	Kveldsrosvingen 1	2024-10-25 09:30:00	63,7	76,8	-6,0	60	
ST01	Oksenøyveien 25	2024-10-25 09:30:00	53,8	66,8	-6,0	60	
ST02	Professor Kohts vei 60A	2024-10-25 09:30:00	63,6	75,1	-6,0	60	
ST03	Holtet 18	2024-10-25 09:30:00	73,7	90,1	0,0	60	
ST07	Kveldsro Terrasse 11A	2024-10-25 09:30:00	64,0	74,9	-6,0	60	
ST12	Arnstein Arnebergs vei 30	2024-10-25 09:30:00	72,7	87,0	-6,0	60	
ST11	Professor Kohts vei 27	2024-10-25 09:30:00	63,1	73,4	-6,0	60	
ST09	Professor Kohts vei 109	2024-10-25 09:30:00	64,8	75,1	-6,0	60	
ST08	Kveldsro Terrasse 3	2024-10-25 09:30:00	60,2	71,7	-6,0	60	
ST13	Kveldsrosvingen 1	2024-10-25 09:00:00	63,0	76,3	-6,0	60	
ST01	Oksenøyveien 25	2024-10-25 09:00:00	54,8	69,2	-6,0	60	
ST02	Professor Kohts vei 60A	2024-10-25 09:00:00	63,6	71,2	-6,0	60	

Namn	Adress	Datum	LEQ dBa	LMAX dBa	dbOffset	Larm	Kommentar
ST03	Holtet 18	2024-10-25 09:00:00	72,0	77,8	0,0	60	
ST07	Kveldsro Terrasse 11A	2024-10-25 09:00:00	62,0	79,9	-6,0	60	
ST12	Arnstein Arnebergs vei 30	2024-10-25 09:00:00	72,4	84,8	-6,0	60	
ST11	Professor Kohts vei 27	2024-10-25 09:00:00	64,1	73,4	-6,0	60	
ST09	Professor Kohts vei 109	2024-10-25 09:00:00	63,7	76,4	-6,0	60	
ST08	Kveldsro Terrasse 3	2024-10-25 09:00:00	58,6	77,9	-6,0	60	
ST13	Kveldsrosvingen 1	2024-10-25 08:30:00	62,9	76,7	-6,0	60	
ST01	Oksenøyveien 25	2024-10-25 08:30:00	55,4	68,1	-6,0	60	
ST02	Professor Kohts vei 60A	2024-10-25 08:30:00	63,8	73,3	-6,0	60	
ST03	Holtet 18	2024-10-25 08:30:00	71,9	83,0	0,0	60	
ST07	Kveldsro Terrasse 11A	2024-10-25 08:30:00	62,5	75,4	-6,0	60	
ST12	Arnstein Arnebergs vei 30	2024-10-25 08:30:00	72,3	87,3	-6,0	60	
ST11	Professor Kohts vei 27	2024-10-25 08:30:00	65,3	75,1	-6,0	60	
ST09	Professor Kohts vei 109	2024-10-25 08:30:00	63,3	74,4	-6,0	60	
ST08	Kveldsro Terrasse 3	2024-10-25 08:30:00	58,8	72,9	-6,0	60	
ST13	Kveldsrosvingen 1	2024-10-25 08:00:00	62,5	77,6	-6,0	60	
ST01	Oksenøyveien 25	2024-10-25 08:00:00	54,8	67,7	-6,0	60	
ST02	Professor Kohts vei 60A	2024-10-25 08:00:00	64,0	69,9	-6,0	60	
ST03	Holtet 18	2024-10-25 08:00:00	71,8	75,8	0,0	60	
ST07	Kveldsro Terrasse 11A	2024-10-25 08:00:00	62,3	71,5	-6,0	60	
ST12	Arnstein Arnebergs vei 30	2024-10-25 08:00:00	76,0	89,7	-6,0	60	
ST11	Professor Kohts vei 27	2024-10-25 08:00:00	64,3	72,5	-6,0	60	
ST09	Professor Kohts vei 109	2024-10-25 08:00:00	63,3	77,7	-6,0	60	
ST08	Kveldsro Terrasse 3	2024-10-25 08:00:00	59,1	73,0	-6,0	60	
ST13	Kveldsrosvingen 1	2024-10-25 07:30:00	62,6	78,5	-6,0	60	
ST01	Oksenøyveien 25	2024-10-25 07:30:00	55,3	67,3	-6,0	60	
ST02	Professor Kohts vei 60A	2024-10-25 07:30:00	63,9	70,1	-6,0	60	
ST03	Holtet 18	2024-10-25 07:30:00	72,6	79,5	0,0	60	
ST07	Kveldsro Terrasse 11A	2024-10-25 07:30:00	62,8	72,4	-6,0	60	
ST12	Arnstein Arnebergs vei 30	2024-10-25 07:30:00	71,9	79,4	-6,0	60	
ST11	Professor Kohts vei 27	2024-10-25 07:30:00	63,7	74,8	-6,0	60	
ST09	Professor Kohts vei 109	2024-10-25 07:30:00	64,0	76,8	-6,0	60	
ST08	Kveldsro Terrasse 3	2024-10-25 07:30:00	59,5	72,6	-6,0	60	
ST13	Kveldsrosvingen 1	2024-10-25 07:00:00	69,1	95,6	-6,0	60	
ST01	Oksenøyveien 25	2024-10-25 07:00:00	54,2	69,4	-6,0	60	
ST02	Professor Kohts vei 60A	2024-10-25 07:00:00	63,5	75,0	-6,0	60	
ST03	Holtet 18	2024-10-25 07:00:00	74,1	85,4	0,0	60	
ST07	Kveldsro Terrasse 11A	2024-10-25 07:00:00	64,8	80,0	-6,0	60	
ST12	Arnstein Arnebergs vei 30	2024-10-25 07:00:00	71,9	79,0	-6,0	60	
ST11	Professor Kohts vei 27	2024-10-25 07:00:00	63,1	71,9	-6,0	60	
ST09	Professor Kohts vei 109	2024-10-25 07:00:00	64,9	78,0	-6,0	60	
ST08	Kveldsro Terrasse 3	2024-10-25 07:00:00	61,4	81,9	-6,0	60	
ST13	Kveldsrosvingen 1	2024-10-25 06:30:00	61,4	70,9	-6,0	45	
ST01	Oksenøyveien 25	2024-10-25 06:30:00	54,4	61,3	-6,0	45	

Namn	Adress	Datum	LEQ dBa	LMAX dBa	dbOffset	Larm	Kommentar
ST02	Professor Kohts vei 60A	2024-10-25 06:30:00	63,1	67,7	-6,0	45	
ST03	Holtet 18	2024-10-25 06:30:00	73,7	77,9	0,0	45	
ST07	Kveldsro Terrasse 11A	2024-10-25 06:30:00	64,2	68,0	-6,0	45	
ST12	Arnstein Arnebergs vei 30	2024-10-25 06:30:00	72,2	80,8	-6,0	45	
ST11	Professor Kohts vei 27	2024-10-25 06:30:00	61,7	72,1	-6,0	45	
ST09	Professor Kohts vei 109	2024-10-25 06:30:00	64,4	74,0	-6,0	45	
ST08	Kveldsro Terrasse 3	2024-10-25 06:30:00	59,4	62,8	-6,0	45	
ST13	Kveldsrosvingen 1	2024-10-25 06:00:00	60,2	66,7	-6,0	45	
ST01	Oksenøyveien 25	2024-10-25 06:00:00	54,4	61,5	-6,0	45	
ST02	Professor Kohts vei 60A	2024-10-25 06:00:00	61,0	66,9	-6,0	45	
ST03	Holtet 18	2024-10-25 06:00:00	72,3	78,0	0,0	45	
ST07	Kveldsro Terrasse 11A	2024-10-25 06:00:00	62,9	70,5	-6,0	45	
ST12	Arnstein Arnebergs vei 30	2024-10-25 06:00:00	70,9	81,3	-6,0	45	
ST11	Professor Kohts vei 27	2024-10-25 06:00:00	59,4	72,8	-6,0	45	
ST09	Professor Kohts vei 109	2024-10-25 06:00:00	63,1	73,6	-6,0	45	
ST08	Kveldsro Terrasse 3	2024-10-25 06:00:00	57,9	61,9	-6,0	45	
ST13	Kveldsrosvingen 1	2024-10-25 05:30:00	59,0	67,4	-6,0	45	
ST01	Oksenøyveien 25	2024-10-25 05:30:00	52,1	61,3	-6,0	45	
ST02	Professor Kohts vei 60A	2024-10-25 05:30:00	58,9	66,4	-6,0	45	
ST03	Holtet 18	2024-10-25 05:30:00	69,5	77,5	0,0	45	
ST07	Kveldsro Terrasse 11A	2024-10-25 05:30:00	60,7	67,2	-6,0	45	
ST12	Arnstein Arnebergs vei 30	2024-10-25 05:30:00	68,5	82,3	-6,0	45	
ST11	Professor Kohts vei 27	2024-10-25 05:30:00	55,8	72,4	-6,0	45	
ST09	Professor Kohts vei 109	2024-10-25 05:30:00	61,1	73,3	-6,0	45	
ST08	Kveldsro Terrasse 3	2024-10-25 05:30:00	56,3	61,8	-6,0	45	
ST13	Kveldsrosvingen 1	2024-10-25 05:00:00	58,5	64,2	-6,0	45	
ST01	Oksenøyveien 25	2024-10-25 05:00:00	48,8	60,3	-6,0	45	
ST02	Professor Kohts vei 60A	2024-10-25 05:00:00	57,0	67,3	-6,0	45	
ST03	Holtet 18	2024-10-25 05:00:00	66,5	76,7	0,0	45	
ST07	Kveldsro Terrasse 11A	2024-10-25 05:00:00	57,4	66,6	-6,0	45	
ST12	Arnstein Arnebergs vei 30	2024-10-25 05:00:00	65,6	78,7	-6,0	45	
ST11	Professor Kohts vei 27	2024-10-25 05:00:00	51,9	67,1	-6,0	45	
ST09	Professor Kohts vei 109	2024-10-25 05:00:00	59,2	75,1	-6,0	45	
ST08	Kveldsro Terrasse 3	2024-10-25 05:00:00	54,0	62,2	-6,0	45	
ST13	Kveldsrosvingen 1	2024-10-25 04:30:00	58,4	64,6	-6,0	45	
ST01	Oksenøyveien 25	2024-10-25 04:30:00	46,0	60,5	-6,0	45	
ST02	Professor Kohts vei 60A	2024-10-25 04:30:00	56,0	66,9	-6,0	45	
ST03	Holtet 18	2024-10-25 04:30:00	65,5	76,3	0,0	45	
ST07	Kveldsro Terrasse 11A	2024-10-25 04:30:00	56,1	67,4	-6,0	45	
ST12	Arnstein Arnebergs vei 30	2024-10-25 04:30:00	64,6	80,1	-6,0	45	
ST11	Professor Kohts vei 27	2024-10-25 04:30:00	51,3	64,4	-6,0	45	
ST09	Professor Kohts vei 109	2024-10-25 04:30:00	57,3	68,1	-6,0	45	
ST08	Kveldsro Terrasse 3	2024-10-25 04:30:00	52,9	63,1	-6,0	45	
ST13	Kveldsrosvingen 1	2024-10-25 04:00:00	57,8	62,9	-6,0	45	

Namn	Adress	Datum	LEQ dBa	LMAX dBa	dbOffset	Larm	Kommentar
ST01	Oksenøyveien 25	2024-10-25 04:00:00	44,5	56,9	-6,0	45	
ST02	Professor Kohts vei 60A	2024-10-25 04:00:00	55,6	66,2	-6,0	45	
ST03	Holtet 18	2024-10-25 04:00:00	65,0	75,2	0,0	45	
ST07	Kveldsro Terrasse 11A	2024-10-25 04:00:00	55,7	66,2	-6,0	45	
ST12	Arnstein Arnebergs vei 30	2024-10-25 04:00:00	64,5	79,5	-6,0	45	
ST11	Professor Kohts vei 27	2024-10-25 04:00:00	50,9	67,4	-6,0	45	
ST09	Professor Kohts vei 109	2024-10-25 04:00:00	56,7	70,0	-6,0	45	
ST08	Kveldsro Terrasse 3	2024-10-25 04:00:00	52,5	62,5	-6,0	45	
ST13	Kveldsrosvingen 1	2024-10-25 03:30:00	56,7	60,9	-6,0	45	
ST01	Oksenøyveien 25	2024-10-25 03:30:00	42,4	60,9	-6,0	45	
ST02	Professor Kohts vei 60A	2024-10-25 03:30:00	54,1	64,3	-6,0	45	
ST03	Holtet 18	2024-10-25 03:30:00	62,8	74,6	0,0	45	
ST07	Kveldsro Terrasse 11A	2024-10-25 03:30:00	54,1	64,6	-6,0	45	
ST12	Arnstein Arnebergs vei 30	2024-10-25 03:30:00	62,8	79,4	-6,0	45	
ST11	Professor Kohts vei 27	2024-10-25 03:30:00	49,4	66,1	-6,0	45	
ST09	Professor Kohts vei 109	2024-10-25 03:30:00	54,8	65,8	-6,0	45	
ST08	Kveldsro Terrasse 3	2024-10-25 03:30:00	51,5	60,1	-6,0	45	
ST13	Kveldsrosvingen 1	2024-10-25 03:00:00	57,0	66,9	-6,0	45	
ST01	Oksenøyveien 25	2024-10-25 03:00:00	43,6	64,3	-6,0	45	
ST02	Professor Kohts vei 60A	2024-10-25 03:00:00	56,2	71,9	-6,0	45	
ST03	Holtet 18	2024-10-25 03:00:00	64,2	76,3	0,0	45	
ST07	Kveldsro Terrasse 11A	2024-10-25 03:00:00	54,9	65,6	-6,0	45	
ST12	Arnstein Arnebergs vei 30	2024-10-25 03:00:00	63,9	77,3	-6,0	45	
ST11	Professor Kohts vei 27	2024-10-25 03:00:00	52,3	69,1	-6,0	45	
ST09	Professor Kohts vei 109	2024-10-25 03:00:00	56,3	68,1	-6,0	45	
ST08	Kveldsro Terrasse 3	2024-10-25 03:00:00	52,1	63,3	-6,0	45	
ST13	Kveldsrosvingen 1	2024-10-25 02:30:00	57,3	66,2	-6,0	45	
ST01	Oksenøyveien 25	2024-10-25 02:30:00	42,8	58,0	-6,0	45	
ST02	Professor Kohts vei 60A	2024-10-25 02:30:00	56,1	71,0	-6,0	45	
ST03	Holtet 18	2024-10-25 02:30:00	64,8	83,0	0,0	45	
ST07	Kveldsro Terrasse 11A	2024-10-25 02:30:00	55,4	65,1	-6,0	45	
ST12	Arnstein Arnebergs vei 30	2024-10-25 02:30:00	64,2	78,2	-6,0	45	
ST11	Professor Kohts vei 27	2024-10-25 02:30:00	52,4	67,9	-6,0	45	
ST09	Professor Kohts vei 109	2024-10-25 02:30:00	57,8	75,1	-6,0	45	
ST08	Kveldsro Terrasse 3	2024-10-25 02:30:00	52,4	63,4	-6,0	45	
ST13	Kveldsrosvingen 1	2024-10-25 02:00:00	57,2	63,2	-6,0	45	
ST01	Oksenøyveien 25	2024-10-25 02:00:00	42,3	56,8	-6,0	45	
ST02	Professor Kohts vei 60A	2024-10-25 02:00:00	54,9	65,0	-6,0	45	
ST03	Holtet 18	2024-10-25 02:00:00	64,2	75,6	0,0	45	
ST07	Kveldsro Terrasse 11A	2024-10-25 02:00:00	55,2	72,0	-6,0	45	
ST12	Arnstein Arnebergs vei 30	2024-10-25 02:00:00	63,5	78,7	-6,0	45	
ST11	Professor Kohts vei 27	2024-10-25 02:00:00	50,6	65,1	-6,0	45	
ST09	Professor Kohts vei 109	2024-10-25 02:00:00	55,9	69,6	-6,0	45	
ST08	Kveldsro Terrasse 3	2024-10-25 02:00:00	53,0	70,9	-6,0	45	

Namn	Adress	Datum	LEQ dBa	LMAX dBa	dbOffset	Larm	Kommentar
ST13	Kveldsrosvingen 1	2024-10-25 01:30:00	57,3	63,7	-6,0	45	
ST01	Oksenøyveien 25	2024-10-25 01:30:00	41,0	55,5	-6,0	45	
ST02	Professor Kohts vei 60A	2024-10-25 01:30:00	54,9	67,2	-6,0	45	
ST03	Holtet 18	2024-10-25 01:30:00	64,2	75,0	0,0	45	
ST07	Kveldsro Terrasse 11A	2024-10-25 01:30:00	55,1	65,9	-6,0	45	
ST12	Arnstein Arnebergs vei 30	2024-10-25 01:30:00	63,4	78,0	-6,0	45	
ST11	Professor Kohts vei 27	2024-10-25 01:30:00	52,0	69,1	-6,0	45	
ST09	Professor Kohts vei 109	2024-10-25 01:30:00	56,0	69,9	-6,0	45	
ST08	Kveldsro Terrasse 3	2024-10-25 01:30:00	51,7	61,4	-6,0	45	
ST13	Kveldsrosvingen 1	2024-10-25 01:00:00	58,4	64,2	-6,0	45	
ST01	Oksenøyveien 25	2024-10-25 01:00:00	44,5	67,7	-6,0	45	
ST02	Professor Kohts vei 60A	2024-10-25 01:00:00	55,8	65,7	-6,0	45	
ST03	Holtet 18	2024-10-25 01:00:00	65,1	75,2	0,0	45	
ST07	Kveldsro Terrasse 11A	2024-10-25 01:00:00	55,6	64,5	-6,0	45	
ST12	Arnstein Arnebergs vei 30	2024-10-25 01:00:00	64,6	79,4	-6,0	45	
ST11	Professor Kohts vei 27	2024-10-25 01:00:00	53,0	69,3	-6,0	45	
ST09	Professor Kohts vei 109	2024-10-25 01:00:00	56,7	67,2	-6,0	45	
ST08	Kveldsro Terrasse 3	2024-10-25 01:00:00	52,5	61,3	-6,0	45	
ST13	Kveldsrosvingen 1	2024-10-25 00:30:00	62,0	83,1	-6,0	45	
ST01	Oksenøyveien 25	2024-10-25 00:30:00	42,7	58,7	-6,0	45	
ST02	Professor Kohts vei 60A	2024-10-25 00:30:00	56,4	65,6	-6,0	45	
ST03	Holtet 18	2024-10-25 00:30:00	65,7	76,5	0,0	45	
ST07	Kveldsro Terrasse 11A	2024-10-25 00:30:00	55,9	65,5	-6,0	45	
ST12	Arnstein Arnebergs vei 30	2024-10-25 00:30:00	64,5	78,7	-6,0	45	
ST11	Professor Kohts vei 27	2024-10-25 00:30:00	54,6	69,4	-6,0	45	
ST09	Professor Kohts vei 109	2024-10-25 00:30:00	57,3	69,7	-6,0	45	
ST08	Kveldsro Terrasse 3	2024-10-25 00:30:00	53,2	63,0	-6,0	45	
ST13	Kveldsrosvingen 1	2024-10-25 00:00:00	59,3	64,9	-6,0	45	
ST01	Oksenøyveien 25	2024-10-25 00:00:00	48,6	58,3	-6,0	45	
ST02	Professor Kohts vei 60A	2024-10-25 00:00:00	57,9	68,0	-6,0	45	
ST03	Holtet 18	2024-10-25 00:00:00	66,6	75,2	0,0	45	
ST07	Kveldsro Terrasse 11A	2024-10-25 00:00:00	57,6	65,7	-6,0	45	
ST12	Arnstein Arnebergs vei 30	2024-10-25 00:00:00	65,4	78,2	-6,0	45	
ST11	Professor Kohts vei 27	2024-10-25 00:00:00	56,0	72,8	-6,0	45	
ST09	Professor Kohts vei 109	2024-10-25 00:00:00	57,4	65,8	-6,0	45	
ST08	Kveldsro Terrasse 3	2024-10-25 00:00:00	54,2	61,8	-6,0	45	
ST13	Kveldsrosvingen 1	2024-10-24 23:30:00	59,3	70,7	-6,0	45	
ST01	Oksenøyveien 25	2024-10-24 23:30:00	48,4	58,0	-6,0	45	
ST02	Professor Kohts vei 60A	2024-10-24 23:30:00	59,1	65,4	-6,0	45	
ST03	Holtet 18	2024-10-24 23:30:00	67,7	76,2	0,0	45	
ST07	Kveldsro Terrasse 11A	2024-10-24 23:30:00	57,8	64,7	-6,0	45	
ST12	Arnstein Arnebergs vei 30	2024-10-24 23:30:00	66,5	77,3	-6,0	45	
ST11	Professor Kohts vei 27	2024-10-24 23:30:00	55,8	69,7	-6,0	45	
ST09	Professor Kohts vei 109	2024-10-24 23:30:00	58,5	67,1	-6,0	45	

Namn	Adress	Datum	LEQ dBa	LMAX dBa	dbOffset	Larm	Kommentar
ST08	Kveldsro Terrasse 3	2024-10-24 23:30:00	54,0	60,9	-6,0	45	
ST13	Kveldsrosvingen 1	2024-10-24 23:00:00	59,0	62,6	-6,0	55	
ST01	Oksenøyveien 25	2024-10-24 23:00:00	48,2	57,7	-6,0	55	
ST02	Professor Kohts vei 60A	2024-10-24 23:00:00	59,1	65,5	-6,0	55	
ST03	Holtet 18	2024-10-24 23:00:00	67,8	76,3	0,0	55	
ST07	Kveldsro Terrasse 11A	2024-10-24 23:00:00	57,6	64,4	-6,0	55	
ST12	Arnstein Arnebergs vei 30	2024-10-24 23:00:00	66,9	77,6	-6,0	55	
ST11	Professor Kohts vei 27	2024-10-24 23:00:00	57,7	70,8	-6,0	55	
ST09	Professor Kohts vei 109	2024-10-24 23:00:00	58,9	68,9	-6,0	55	
ST08	Kveldsro Terrasse 3	2024-10-24 23:00:00	53,8	61,3	-6,0	55	
ST13	Kveldsrosvingen 1	2024-10-24 22:30:00	60,2	63,6	-6,0	55	
ST01	Oksenøyveien 25	2024-10-24 22:30:00	45,8	59,1	-6,0	55	
ST02	Professor Kohts vei 60A	2024-10-24 22:30:00	61,0	67,2	-6,0	55	
ST03	Holtet 18	2024-10-24 22:30:00	68,8	76,3	0,0	55	
ST07	Kveldsro Terrasse 11A	2024-10-24 22:30:00	59,6	66,2	-6,0	55	
ST12	Arnstein Arnebergs vei 30	2024-10-24 22:30:00	68,2	78,2	-6,0	55	
ST11	Professor Kohts vei 27	2024-10-24 22:30:00	58,9	69,5	-6,0	55	
ST09	Professor Kohts vei 109	2024-10-24 22:30:00	60,6	70,7	-6,0	55	
ST08	Kveldsro Terrasse 3	2024-10-24 22:30:00	55,8	62,4	-6,0	55	
ST13	Kveldsrosvingen 1	2024-10-24 22:00:00	60,6	71,3	-6,0	55	
ST01	Oksenøyveien 25	2024-10-24 22:00:00	50,0	58,9	-6,0	55	
ST02	Professor Kohts vei 60A	2024-10-24 22:00:00	61,2	67,1	-6,0	55	
ST03	Holtet 18	2024-10-24 22:00:00	69,9	77,3	0,0	55	
ST07	Kveldsro Terrasse 11A	2024-10-24 22:00:00	59,8	66,5	-6,0	55	
ST12	Arnstein Arnebergs vei 30	2024-10-24 22:00:00	68,8	78,4	-6,0	55	
ST11	Professor Kohts vei 27	2024-10-24 22:00:00	58,9	79,5	-6,0	55	
ST09	Professor Kohts vei 109	2024-10-24 22:00:00	61,1	67,3	-6,0	55	
ST08	Kveldsro Terrasse 3	2024-10-24 22:00:00	55,9	61,9	-6,0	55	
ST13	Kveldsrosvingen 1	2024-10-24 21:30:00	60,4	64,5	-6,0	55	
ST01	Oksenøyveien 25	2024-10-24 21:30:00	61,8	75,1	-6,0	55	
ST02	Professor Kohts vei 60A	2024-10-24 21:30:00	61,5	67,9	-6,0	55	
ST03	Holtet 18	2024-10-24 21:30:00	69,9	75,4	0,0	55	
ST07	Kveldsro Terrasse 11A	2024-10-24 21:30:00	60,0	69,2	-6,0	55	
ST12	Arnstein Arnebergs vei 30	2024-10-24 21:30:00	69,3	84,9	-6,0	55	
ST11	Professor Kohts vei 27	2024-10-24 21:30:00	59,7	71,7	-6,0	55	
ST09	Professor Kohts vei 109	2024-10-24 21:30:00	61,4	72,0	-6,0	55	
ST08	Kveldsro Terrasse 3	2024-10-24 21:30:00	56,6	68,1	-6,0	55	
ST13	Kveldsrosvingen 1	2024-10-24 21:00:00	61,7	74,4	-6,0	55	
ST01	Oksenøyveien 25	2024-10-24 21:00:00	54,2	72,0	-6,0	55	
ST02	Professor Kohts vei 60A	2024-10-24 21:00:00	62,6	70,0	-6,0	55	
ST03	Holtet 18	2024-10-24 21:00:00	70,5	76,6	0,0	55	
ST07	Kveldsro Terrasse 11A	2024-10-24 21:00:00	61,1	66,7	-6,0	55	
ST12	Arnstein Arnebergs vei 30	2024-10-24 21:00:00	70,2	86,6	-6,0	55	
ST11	Professor Kohts vei 27	2024-10-24 21:00:00	60,2	71,6	-6,0	55	

Namn	Adress	Datum	LEQ dBa	LMAX dBa	dbOffset	Larm	Kommentar
ST09	Professor Kohts vei 109	2024-10-24 21:00:00	62,4	73,9	-6,0	55	
ST08	Kveldsro Terrasse 3	2024-10-24 21:00:00	57,1	62,8	-6,0	55	
ST13	Kveldsrosvingen 1	2024-10-24 20:30:00	61,6	75,3	-6,0	55	
ST01	Oksenøyveien 25	2024-10-24 20:30:00	54,9	70,7	-6,0	55	
ST02	Professor Kohts vei 60A	2024-10-24 20:30:00	63,7	72,0	-6,0	55	
ST03	Holtet 18	2024-10-24 20:30:00	71,3	90,4	0,0	55	
ST07	Kveldsro Terrasse 11A	2024-10-24 20:30:00	61,8	78,9	-6,0	55	
ST12	Arnstein Arnebergs vei 30	2024-10-24 20:30:00	70,7	81,7	-6,0	55	
ST11	Professor Kohts vei 27	2024-10-24 20:30:00	61,1	74,7	-6,0	55	
ST09	Professor Kohts vei 109	2024-10-24 20:30:00	63,2	75,3	-6,0	55	
ST08	Kveldsro Terrasse 3	2024-10-24 20:30:00	57,8	74,9	-6,0	55	
ST13	Kveldsrosvingen 1	2024-10-24 20:00:00	61,5	68,4	-6,0	55	
ST01	Oksenøyveien 25	2024-10-24 20:00:00	47,0	65,8	-6,0	55	
ST02	Professor Kohts vei 60A	2024-10-24 20:00:00	63,2	71,7	-6,0	55	
ST03	Holtet 18	2024-10-24 20:00:00	70,7	82,6	0,0	55	
ST07	Kveldsro Terrasse 11A	2024-10-24 20:00:00	61,6	75,6	-6,0	55	
ST12	Arnstein Arnebergs vei 30	2024-10-24 20:00:00	70,4	85,5	-6,0	55	
ST11	Professor Kohts vei 27	2024-10-24 20:00:00	61,0	75,7	-6,0	55	
ST09	Professor Kohts vei 109	2024-10-24 20:00:00	63,0	72,8	-6,0	55	
ST08	Kveldsro Terrasse 3	2024-10-24 20:00:00	57,7	70,6	-6,0	55	
ST13	Kveldsrosvingen 1	2024-10-24 19:30:00	63,6	72,3	-6,0	55	
ST01	Oksenøyveien 25	2024-10-24 19:30:00	47,9	57,6	-6,0	55	
ST02	Professor Kohts vei 60A	2024-10-24 19:30:00	63,6	69,8	-6,0	55	
ST03	Holtet 18	2024-10-24 19:30:00	71,2	76,7	0,0	55	
ST07	Kveldsro Terrasse 11A	2024-10-24 19:30:00	61,9	69,4	-6,0	55	
ST12	Arnstein Arnebergs vei 30	2024-10-24 19:30:00	70,7	79,8	-6,0	55	
ST11	Professor Kohts vei 27	2024-10-24 19:30:00	61,7	72,1	-6,0	55	
ST09	Professor Kohts vei 109	2024-10-24 19:30:00	63,1	69,1	-6,0	55	
ST08	Kveldsro Terrasse 3	2024-10-24 19:30:00	58,6	71,0	-6,0	55	
ST13	Kveldsrosvingen 1	2024-10-24 19:00:00	64,6	71,0	-6,0	60	
ST01	Oksenøyveien 25	2024-10-24 19:00:00	48,9	58,8	-6,0	60	
ST02	Professor Kohts vei 60A	2024-10-24 19:00:00	64,2	69,3	-6,0	60	
ST03	Holtet 18	2024-10-24 19:00:00	71,6	76,4	0,0	60	
ST07	Kveldsro Terrasse 11A	2024-10-24 19:00:00	62,5	71,6	-6,0	60	
ST12	Arnstein Arnebergs vei 30	2024-10-24 19:00:00	71,2	81,2	-6,0	60	
ST11	Professor Kohts vei 27	2024-10-24 19:00:00	62,6	72,2	-6,0	60	
ST09	Professor Kohts vei 109	2024-10-24 19:00:00	63,6	75,1	-6,0	60	
ST08	Kveldsro Terrasse 3	2024-10-24 19:00:00	59,1	68,8	-6,0	60	
ST13	Kveldsrosvingen 1	2024-10-24 18:30:00	64,8	76,6	-6,0	60	
ST01	Oksenøyveien 25	2024-10-24 18:30:00	50,7	67,5	-6,0	60	
ST02	Professor Kohts vei 60A	2024-10-24 18:30:00	64,5	70,2	-6,0	60	
ST03	Holtet 18	2024-10-24 18:30:00	72,1	76,5	0,0	60	
ST07	Kveldsro Terrasse 11A	2024-10-24 18:30:00	63,0	72,0	-6,0	60	
ST12	Arnstein Arnebergs vei 30	2024-10-24 18:30:00	71,5	79,2	-6,0	60	

Namn	Adress	Datum	LEQ dBa	LMAX dBa	dbOffset	Larm	Kommentar
ST11	Professor Kohts vei 27	2024-10-24 18:30:00	63,0	72,2	-6,0	60	
ST09	Professor Kohts vei 109	2024-10-24 18:30:00	64,0	72,5	-6,0	60	
ST08	Kveldsro Terrasse 3	2024-10-24 18:30:00	59,6	72,1	-6,0	60	
ST13	Kveldsrosvingen 1	2024-10-24 18:00:00	63,7	80,8	-6,0	60	
ST01	Oksenøyveien 25	2024-10-24 18:00:00	51,5	65,5	-6,0	60	
ST02	Professor Kohts vei 60A	2024-10-24 18:00:00	64,5	69,6	-6,0	60	
ST03	Holtet 18	2024-10-24 18:00:00	72,0	76,7	0,0	60	
ST07	Kveldsro Terrasse 11A	2024-10-24 18:00:00	62,9	75,4	-6,0	60	
ST12	Arnstein Arnebergs vei 30	2024-10-24 18:00:00	71,7	80,0	-6,0	60	
ST11	Professor Kohts vei 27	2024-10-24 18:00:00	63,5	75,5	-6,0	60	
ST09	Professor Kohts vei 109	2024-10-24 18:00:00	64,1	71,7	-6,0	60	
ST08	Kveldsro Terrasse 3	2024-10-24 18:00:00	60,3	74,3	-6,0	60	
ST13	Kveldsrosvingen 1	2024-10-24 17:30:00	64,3	76,7	-6,0	60	
ST01	Oksenøyveien 25	2024-10-24 17:30:00	51,3	61,1	-6,0	60	
ST02	Professor Kohts vei 60A	2024-10-24 17:30:00	65,2	71,0	-6,0	60	
ST03	Holtet 18	2024-10-24 17:30:00	71,7	80,0	0,0	60	
ST07	Kveldsro Terrasse 11A	2024-10-24 17:30:00	63,7	73,0	-6,0	60	
ST12	Arnstein Arnebergs vei 30	2024-10-24 17:30:00	71,9	81,3	-6,0	60	
ST11	Professor Kohts vei 27	2024-10-24 17:30:00	64,3	75,8	-6,0	60	
ST09	Professor Kohts vei 109	2024-10-24 17:30:00	64,7	75,3	-6,0	60	
ST08	Kveldsro Terrasse 3	2024-10-24 17:30:00	60,6	77,1	-6,0	60	
ST13	Kveldsrosvingen 1	2024-10-24 17:00:00	64,6	76,2	-6,0	60	
ST01	Oksenøyveien 25	2024-10-24 17:00:00	49,7	66,0	-6,0	60	
ST02	Professor Kohts vei 60A	2024-10-24 17:00:00	64,9	69,0	-6,0	60	
ST03	Holtet 18	2024-10-24 17:00:00	70,9	77,7	0,0	60	
ST07	Kveldsro Terrasse 11A	2024-10-24 17:00:00	63,3	72,7	-6,0	60	
ST12	Arnstein Arnebergs vei 30	2024-10-24 17:00:00	71,4	80,0	-6,0	60	
ST11	Professor Kohts vei 27	2024-10-24 17:00:00	64,6	89,3	-6,0	60	
ST09	Professor Kohts vei 109	2024-10-24 17:00:00	64,3	73,7	-6,0	60	
ST08	Kveldsro Terrasse 3	2024-10-24 17:00:00	61,2	77,2	-6,0	60	
ST13	Kveldsrosvingen 1	2024-10-24 16:30:00	64,6	75,2	-6,0	60	
ST01	Oksenøyveien 25	2024-10-24 16:30:00	50,1	68,0	-6,0	60	
ST02	Professor Kohts vei 60A	2024-10-24 16:30:00	61,8	69,3	-6,0	60	
ST03	Holtet 18	2024-10-24 16:30:00	69,4	77,8	0,0	60	
ST07	Kveldsro Terrasse 11A	2024-10-24 16:30:00	62,5	72,3	-6,0	60	
ST12	Arnstein Arnebergs vei 30	2024-10-24 16:30:00	69,6	84,2	-6,0	60	
ST11	Professor Kohts vei 27	2024-10-24 16:30:00	64,8	74,6	-6,0	60	
ST09	Professor Kohts vei 109	2024-10-24 16:30:00	63,0	75,3	-6,0	60	
ST08	Kveldsro Terrasse 3	2024-10-24 16:30:00	61,2	74,4	-6,0	60	
ST13	Kveldsrosvingen 1	2024-10-24 16:00:00	65,1	76,6	-6,0	60	
ST01	Oksenøyveien 25	2024-10-24 16:00:00	49,3	64,4	-6,0	60	
ST02	Professor Kohts vei 60A	2024-10-24 16:00:00	61,3	81,8	-6,0	60	
ST03	Holtet 18	2024-10-24 16:00:00	69,7	75,3	0,0	60	
ST07	Kveldsro Terrasse 11A	2024-10-24 16:00:00	62,4	73,1	-6,0	60	



Namn	Adress	Datum	LEQ dBa	LMAX dBa	dbOffset	Larm	Kommentar
ST12	Arnstein Arnebergs vei 30	2024-10-24 16:00:00	69,8	78,0	-6,0	60	
ST11	Professor Kohts vei 27	2024-10-24 16:00:00	64,9	76,4	-6,0	60	
ST09	Professor Kohts vei 109	2024-10-24 16:00:00	62,6	79,9	-6,0	60	
ST08	Kveldsro Terrasse 3	2024-10-24 16:00:00	59,8	73,6	-6,0	60	
ST13	Kveldsrosvingen 1	2024-10-24 15:30:00	64,8	71,1	-6,0	60	
ST01	Oksenøyveien 25	2024-10-24 15:30:00	47,7	65,5	-6,0	60	
ST02	Professor Kohts vei 60A	2024-10-24 15:30:00	61,2	72,8	-6,0	60	
ST03	Holtet 18	2024-10-24 15:30:00	69,1	74,5	0,0	60	
ST07	Kveldsro Terrasse 11A	2024-10-24 15:30:00	61,8	67,9	-6,0	60	
ST12	Arnstein Arnebergs vei 30	2024-10-24 15:30:00	70,0	81,2	-6,0	60	
ST11	Professor Kohts vei 27	2024-10-24 15:30:00	64,6	75,0	-6,0	60	
ST09	Professor Kohts vei 109	2024-10-24 15:30:00	62,3	83,9	-6,0	60	
ST08	Kveldsro Terrasse 3	2024-10-24 15:30:00	58,7	70,8	-6,0	60	
ST13	Kveldsrosvingen 1	2024-10-24 15:00:00	64,9	81,8	-6,0	60	
ST01	Oksenøyveien 25	2024-10-24 15:00:00	48,1	60,5	-6,0	60	
ST02	Professor Kohts vei 60A	2024-10-24 15:00:00	62,8	69,7	-6,0	60	
ST03	Holtet 18	2024-10-24 15:00:00	70,1	78,9	0,0	60	
ST07	Kveldsro Terrasse 11A	2024-10-24 15:00:00	62,8	71,6	-6,0	60	
ST12	Arnstein Arnebergs vei 30	2024-10-24 15:00:00	71,1	79,6	-6,0	60	
ST11	Professor Kohts vei 27	2024-10-24 15:00:00	63,7	76,5	-6,0	60	
ST09	Professor Kohts vei 109	2024-10-24 15:00:00	63,1	71,0	-6,0	60	
ST08	Kveldsro Terrasse 3	2024-10-24 15:00:00	60,5	77,0	-6,0	60	
ST13	Kveldsrosvingen 1	2024-10-24 14:30:00	65,1	80,8	-6,0	60	
ST01	Oksenøyveien 25	2024-10-24 14:30:00	48,4	57,6	-6,0	60	
ST02	Professor Kohts vei 60A	2024-10-24 14:30:00	64,7	72,6	-6,0	60	
ST03	Holtet 18	2024-10-24 14:30:00	71,0	78,8	0,0	60	
ST07	Kveldsro Terrasse 11A	2024-10-24 14:30:00	62,5	70,5	-6,0	60	
ST12	Arnstein Arnebergs vei 30	2024-10-24 14:30:00	71,8	79,0	-6,0	60	
ST11	Professor Kohts vei 27	2024-10-24 14:30:00	63,7	75,7	-6,0	60	
ST09	Professor Kohts vei 109	2024-10-24 14:30:00	63,9	70,3	-6,0	60	
ST08	Kveldsro Terrasse 3	2024-10-24 14:30:00	66,5	92,1	-6,0	60	
ST13	Kveldsrosvingen 1	2024-10-24 14:00:00	65,9	79,2	-6,0	60	
ST01	Oksenøyveien 25	2024-10-24 14:00:00	49,0	66,0	-6,0	60	
ST02	Professor Kohts vei 60A	2024-10-24 14:00:00	65,3	84,7	-6,0	60	
ST03	Holtet 18	2024-10-24 14:00:00	71,7	88,9	0,0	60	
ST07	Kveldsro Terrasse 11A	2024-10-24 14:00:00	62,7	67,0	-6,0	60	
ST12	Arnstein Arnebergs vei 30	2024-10-24 14:00:00	72,0	86,3	-6,0	60	
ST11	Professor Kohts vei 27	2024-10-24 14:00:00	65,8	91,6	-6,0	60	
ST09	Professor Kohts vei 109	2024-10-24 14:00:00	64,9	72,8	-6,0	60	
ST08	Kveldsro Terrasse 3	2024-10-24 14:00:00	62,6	91,5	-6,0	60	
ST13	Kveldsrosvingen 1	2024-10-24 13:30:00	69,2	88,3	-6,0	60	
ST01	Oksenøyveien 25	2024-10-24 13:30:00	50,8	67,0	-6,0	60	
ST02	Professor Kohts vei 60A	2024-10-24 13:30:00	65,1	81,2	-6,0	60	
ST03	Holtet 18	2024-10-24 13:30:00	71,0	80,7	0,0	60	

Namn	Adress	Datum	LEQ dBa	LMAX dBa	dbOffset	Larm	Kommentar
ST07	Kveldsro Terrasse 11A	2024-10-24 13:30:00	63,8	70,1	-6,0	60	
ST12	Arnstein Arnebergs vei 30	2024-10-24 13:30:00	72,1	79,9	-6,0	60	
ST11	Professor Kohts vei 27	2024-10-24 13:30:00	63,1	73,1	-6,0	60	
ST09	Professor Kohts vei 109	2024-10-24 13:30:00	65,9	76,3	-6,0	60	
ST08	Kveldsro Terrasse 3	2024-10-24 13:30:00	61,4	79,2	-6,0	60	
ST13	Kveldsrosvingen 1	2024-10-24 13:00:00	70,3	84,8	-6,0	60	
ST01	Oksenøyveien 25	2024-10-24 13:00:00	51,7	63,7	-6,0	60	
ST02	Professor Kohts vei 60A	2024-10-24 13:00:00	65,0	69,5	-6,0	60	
ST03	Holtet 18	2024-10-24 13:00:00	71,3	76,8	0,0	60	
ST07	Kveldsro Terrasse 11A	2024-10-24 13:00:00	62,9	69,8	-6,0	60	
ST12	Arnstein Arnebergs vei 30	2024-10-24 13:00:00	71,9	81,2	-6,0	60	
ST11	Professor Kohts vei 27	2024-10-24 13:00:00	63,6	74,9	-6,0	60	
ST09	Professor Kohts vei 109	2024-10-24 13:00:00	66,5	74,4	-6,0	60	
ST08	Kveldsro Terrasse 3	2024-10-24 13:00:00	61,5	77,7	-6,0	60	
ST13	Kveldsrosvingen 1	2024-10-24 12:30:00	70,3	86,7	-6,0	60	
ST01	Oksenøyveien 25	2024-10-24 12:30:00	51,7	70,8	-6,0	60	
ST02	Professor Kohts vei 60A	2024-10-24 12:30:00	64,9	69,4	-6,0	60	
ST03	Holtet 18	2024-10-24 12:30:00	72,2	79,9	0,0	60	
ST07	Kveldsro Terrasse 11A	2024-10-24 12:30:00	63,3	69,7	-6,0	60	
ST12	Arnstein Arnebergs vei 30	2024-10-24 12:30:00	72,2	80,4	-6,0	60	
ST11	Professor Kohts vei 27	2024-10-24 12:30:00	63,7	81,2	-6,0	60	
ST09	Professor Kohts vei 109	2024-10-24 12:30:00	66,1	81,1	-6,0	60	
ST08	Kveldsro Terrasse 3	2024-10-24 12:30:00	61,3	75,9	-6,0	60	
ST13	Kveldsrosvingen 1	2024-10-24 12:00:00	73,2	85,3	-6,0	60	
ST01	Oksenøyveien 25	2024-10-24 12:00:00	49,9	68,8	-6,0	60	
ST02	Professor Kohts vei 60A	2024-10-24 12:00:00	64,6	68,8	-6,0	60	
ST03	Holtet 18	2024-10-24 12:00:00	71,1	78,9	0,0	60	
ST07	Kveldsro Terrasse 11A	2024-10-24 12:00:00	63,8	70,9	-6,0	60	
ST12	Arnstein Arnebergs vei 30	2024-10-24 12:00:00	72,1	80,8	-6,0	60	
ST11	Professor Kohts vei 27	2024-10-24 12:00:00	63,2	78,0	-6,0	60	
ST09	Professor Kohts vei 109	2024-10-24 12:00:00	66,2	79,6	-6,0	60	
ST08	Kveldsro Terrasse 3	2024-10-24 12:00:00	61,3	76,3	-6,0	60	
ST13	Kveldsrosvingen 1	2024-10-24 11:30:00	66,1	78,9	-6,0	60	
ST01	Oksenøyveien 25	2024-10-24 11:30:00	48,1	61,9	-6,0	60	
ST02	Professor Kohts vei 60A	2024-10-24 11:30:00	64,3	68,6	-6,0	60	
ST03	Holtet 18	2024-10-24 11:30:00	71,2	75,7	0,0	60	
ST07	Kveldsro Terrasse 11A	2024-10-24 11:30:00	63,6	70,1	-6,0	60	
ST12	Arnstein Arnebergs vei 30	2024-10-24 11:30:00	71,8	79,0	-6,0	60	
ST11	Professor Kohts vei 27	2024-10-24 11:30:00	63,0	73,0	-6,0	60	
ST09	Professor Kohts vei 109	2024-10-24 11:30:00	64,1	72,2	-6,0	60	
ST08	Kveldsro Terrasse 3	2024-10-24 11:30:00	59,7	72,4	-6,0	60	
ST13	Kveldsrosvingen 1	2024-10-24 11:00:00	66,7	82,0	-6,0	60	
ST01	Oksenøyveien 25	2024-10-24 11:00:00	51,3	68,9	-6,0	60	
ST02	Professor Kohts vei 60A	2024-10-24 11:00:00	64,1	72,0	-6,0	60	

Namn	Adress	Datum	LEQ dBa	LMAX dBa	dbOffset	Larm	Kommentar
ST03	Holtet 18	2024-10-24 11:00:00	70,8	79,6	0,0	60	
ST07	Kveldsro Terrasse 11A	2024-10-24 11:00:00	61,4	72,5	-6,0	60	
ST12	Arnstein Arnebergs vei 30	2024-10-24 11:00:00	72,2	81,5	-6,0	60	
ST11	Professor Kohts vei 27	2024-10-24 11:00:00	62,9	73,2	-6,0	60	
ST09	Professor Kohts vei 109	2024-10-24 11:00:00	62,6	75,4	-6,0	60	
ST08	Kveldsro Terrasse 3	2024-10-24 11:00:00	59,2	75,7	-6,0	60	
ST13	Kveldsrosvingen 1	2024-10-24 10:30:00	72,8	84,4	-6,0	60	
ST01	Oksenøyveien 25	2024-10-24 10:30:00	52,7	69,4	-6,0	60	
ST02	Professor Kohts vei 60A	2024-10-24 10:30:00	63,6	68,9	-6,0	60	
ST03	Holtet 18	2024-10-24 10:30:00	71,0	81,2	0,0	60	
ST07	Kveldsro Terrasse 11A	2024-10-24 10:30:00	59,5	74,7	-6,0	60	
ST12	Arnstein Arnebergs vei 30	2024-10-24 10:30:00	72,5	80,8	-6,0	60	
ST11	Professor Kohts vei 27	2024-10-24 10:30:00	62,9	74,4	-6,0	60	
ST09	Professor Kohts vei 109	2024-10-24 10:30:00	63,9	76,9	-6,0	60	
ST08	Kveldsro Terrasse 3	2024-10-24 10:30:00	59,8	76,2	-6,0	60	
ST13	Kveldsrosvingen 1	2024-10-24 10:00:00	74,7	86,3	-6,0	60	
ST01	Oksenøyveien 25	2024-10-24 10:00:00	53,4	67,9	-6,0	60	
ST02	Professor Kohts vei 60A	2024-10-24 10:00:00	63,9	71,8	-6,0	60	
ST03	Holtet 18	2024-10-24 10:00:00	71,7	77,7	0,0	60	
ST07	Kveldsro Terrasse 11A	2024-10-24 10:00:00	61,5	68,6	-6,0	60	
ST12	Arnstein Arnebergs vei 30	2024-10-24 10:00:00	72,7	82,2	-6,0	60	
ST11	Professor Kohts vei 27	2024-10-24 10:00:00	63,4	73,1	-6,0	60	
ST09	Professor Kohts vei 109	2024-10-24 10:00:00	65,2	79,1	-6,0	60	
ST08	Kveldsro Terrasse 3	2024-10-24 10:00:00	62,2	85,6	-6,0	60	
ST13	Kveldsrosvingen 1	2024-10-24 09:30:00	73,4	86,2	-6,0	60	
ST01	Oksenøyveien 25	2024-10-24 09:30:00	53,4	69,7	-6,0	60	
ST02	Professor Kohts vei 60A	2024-10-24 09:30:00	64,5	69,5	-6,0	60	
ST03	Holtet 18	2024-10-24 09:30:00	72,3	77,1	0,0	60	
ST07	Kveldsro Terrasse 11A	2024-10-24 09:30:00	62,7	68,5	-6,0	60	
ST12	Arnstein Arnebergs vei 30	2024-10-24 09:30:00	72,7	82,7	-6,0	60	
ST11	Professor Kohts vei 27	2024-10-24 09:30:00	64,0	73,7	-6,0	60	
ST09	Professor Kohts vei 109	2024-10-24 09:30:00	65,5	84,4	-6,0	60	
ST08	Kveldsro Terrasse 3	2024-10-24 09:30:00	60,8	76,3	-6,0	60	
ST13	Kveldsrosvingen 1	2024-10-24 09:00:00	73,8	85,6	-6,0	60	
ST01	Oksenøyveien 25	2024-10-24 09:00:00	53,3	66,8	-6,0	60	
ST02	Professor Kohts vei 60A	2024-10-24 09:00:00	64,1	68,8	-6,0	60	
ST03	Holtet 18	2024-10-24 09:00:00	71,7	77,5	0,0	60	
ST07	Kveldsro Terrasse 11A	2024-10-24 09:00:00	61,9	69,1	-6,0	60	
ST12	Arnstein Arnebergs vei 30	2024-10-24 09:00:00	71,8	81,9	-6,0	60	
ST11	Professor Kohts vei 27	2024-10-24 09:00:00	65,0	73,7	-6,0	60	
ST09	Professor Kohts vei 109	2024-10-24 09:00:00	64,4	80,7	-6,0	60	
ST08	Kveldsro Terrasse 3	2024-10-24 09:00:00	61,7	75,8	-6,0	60	
ST13	Kveldsrosvingen 1	2024-10-24 08:30:00	70,2	84,8	-6,0	60	
ST01	Oksenøyveien 25	2024-10-24 08:30:00	55,6	66,6	-6,0	60	

Namn	Adress	Datum	LEQ dBa	LMAX dBa	dbOffset	Larm	Kommentar
ST02	Professor Kohts vei 60A	2024-10-24 08:30:00	64,0	69,1	-6,0	60	
ST03	Holtet 18	2024-10-24 08:30:00	72,2	78,1	0,0	60	
ST07	Kveldsro Terrasse 11A	2024-10-24 08:30:00	61,4	72,7	-6,0	60	
ST12	Arnstein Arnebergs vei 30	2024-10-24 08:30:00	71,8	80,0	-6,0	60	
ST11	Professor Kohts vei 27	2024-10-24 08:30:00	65,6	76,6	-6,0	60	
ST09	Professor Kohts vei 109	2024-10-24 08:30:00	65,7	83,5	-6,0	60	
ST08	Kveldsro Terrasse 3	2024-10-24 08:30:00	60,3	75,2	-6,0	60	
ST13	Kveldsrosvingen 1	2024-10-24 08:00:00	65,8	86,1	-6,0	60	
ST01	Oksenøyveien 25	2024-10-24 08:00:00	57,8	72,4	-6,0	60	
ST02	Professor Kohts vei 60A	2024-10-24 08:00:00	63,5	67,6	-6,0	60	
ST03	Holtet 18	2024-10-24 08:00:00	72,7	82,5	0,0	60	
ST07	Kveldsro Terrasse 11A	2024-10-24 08:00:00	62,0	71,3	-6,0	60	
ST12	Arnstein Arnebergs vei 30	2024-10-24 08:00:00	71,8	79,8	-6,0	60	
ST11	Professor Kohts vei 27	2024-10-24 08:00:00	65,1	84,3	-6,0	60	
ST09	Professor Kohts vei 109	2024-10-24 08:00:00	64,5	81,1	-6,0	60	
ST08	Kveldsro Terrasse 3	2024-10-24 08:00:00	59,6	79,5	-6,0	60	
ST13	Kveldsrosvingen 1	2024-10-24 07:30:00	65,7	83,2	-6,0	60	
ST01	Oksenøyveien 25	2024-10-24 07:30:00	56,2	64,5	-6,0	60	
ST02	Professor Kohts vei 60A	2024-10-24 07:30:00	63,8	69,6	-6,0	60	
ST03	Holtet 18	2024-10-24 07:30:00	72,7	76,9	0,0	60	
ST07	Kveldsro Terrasse 11A	2024-10-24 07:30:00	62,2	69,6	-6,0	60	
ST12	Arnstein Arnebergs vei 30	2024-10-24 07:30:00	72,0	81,8	-6,0	60	
ST11	Professor Kohts vei 27	2024-10-24 07:30:00	65,1	75,7	-6,0	60	
ST09	Professor Kohts vei 109	2024-10-24 07:30:00	64,9	82,8	-6,0	60	
ST08	Kveldsro Terrasse 3	2024-10-24 07:30:00	59,5	82,4	-6,0	60	
ST13	Kveldsrosvingen 1	2024-10-24 07:00:00	72,5	97,0	-6,0	60	
ST01	Oksenøyveien 25	2024-10-24 07:00:00	55,0	70,0	-6,0	60	
ST02	Professor Kohts vei 60A	2024-10-24 07:00:00	63,1	71,6	-6,0	60	
ST03	Holtet 18	2024-10-24 07:00:00	73,4	83,1	0,0	60	
ST07	Kveldsro Terrasse 11A	2024-10-24 07:00:00	63,1	78,0	-6,0	60	
ST12	Arnstein Arnebergs vei 30	2024-10-24 07:00:00	71,9	77,8	-6,0	60	
ST11	Professor Kohts vei 27	2024-10-24 07:00:00	64,0	75,1	-6,0	60	
ST09	Professor Kohts vei 109	2024-10-24 07:00:00	63,0	70,7	-6,0	60	
ST08	Kveldsro Terrasse 3	2024-10-24 07:00:00	61,3	80,2	-6,0	60	
ST13	Kveldsrosvingen 1	2024-10-24 06:30:00	63,6	81,9	-6,0	45	
ST01	Oksenøyveien 25	2024-10-24 06:30:00	54,6	60,8	-6,0	45	
ST02	Professor Kohts vei 60A	2024-10-24 06:30:00	63,5	69,1	-6,0	45	
ST03	Holtet 18	2024-10-24 06:30:00	72,9	77,8	0,0	45	
ST07	Kveldsro Terrasse 11A	2024-10-24 06:30:00	62,6	66,1	-6,0	45	
ST12	Arnstein Arnebergs vei 30	2024-10-24 06:30:00	72,2	79,1	-6,0	45	
ST11	Professor Kohts vei 27	2024-10-24 06:30:00	62,2	73,3	-6,0	45	
ST09	Professor Kohts vei 109	2024-10-24 06:30:00	63,1	72,0	-6,0	45	
ST08	Kveldsro Terrasse 3	2024-10-24 06:30:00	58,2	61,7	-6,0	45	
ST13	Kveldsrosvingen 1	2024-10-24 06:00:00	60,4	79,8	-6,0	45	

Namn	Adress	Datum	LEQ dBa	LMAX dBa	dbOffset	Larm	Kommentar
ST01	Oksenøyveien 25	2024-10-24 06:00:00	54,0	59,8	-6,0	45	
ST02	Professor Kohts vei 60A	2024-10-24 06:00:00	62,1	67,5	-6,0	45	
ST03	Holtet 18	2024-10-24 06:00:00	72,8	77,3	0,0	45	
ST07	Kveldsro Terrasse 11A	2024-10-24 06:00:00	63,1	67,6	-6,0	45	
ST12	Arnstein Arnebergs vei 30	2024-10-24 06:00:00	71,6	81,4	-6,0	45	
ST11	Professor Kohts vei 27	2024-10-24 06:00:00	59,8	71,6	-6,0	45	
ST09	Professor Kohts vei 109	2024-10-24 06:00:00	63,2	70,9	-6,0	45	
ST08	Kveldsro Terrasse 3	2024-10-24 06:00:00	58,6	63,8	-6,0	45	
ST13	Kveldsrosvingen 1	2024-10-24 05:30:00	60,2	77,7	-6,0	45	
ST01	Oksenøyveien 25	2024-10-24 05:30:00	51,9	59,9	-6,0	45	
ST02	Professor Kohts vei 60A	2024-10-24 05:30:00	58,6	66,5	-6,0	45	
ST03	Holtet 18	2024-10-24 05:30:00	69,8	77,3	0,0	45	
ST07	Kveldsro Terrasse 11A	2024-10-24 05:30:00	60,3	68,1	-6,0	45	
ST12	Arnstein Arnebergs vei 30	2024-10-24 05:30:00	68,8	80,7	-6,0	45	
ST11	Professor Kohts vei 27	2024-10-24 05:30:00	55,5	70,2	-6,0	45	
ST09	Professor Kohts vei 109	2024-10-24 05:30:00	60,5	74,2	-6,0	45	
ST08	Kveldsro Terrasse 3	2024-10-24 05:30:00	55,9	62,2	-6,0	45	
ST13	Kveldsrosvingen 1	2024-10-24 05:00:00	59,3	78,8	-6,0	45	
ST01	Oksenøyveien 25	2024-10-24 05:00:00	49,1	60,0	-6,0	45	
ST02	Professor Kohts vei 60A	2024-10-24 05:00:00	57,1	67,7	-6,0	45	
ST03	Holtet 18	2024-10-24 05:00:00	66,9	76,9	0,0	45	
ST07	Kveldsro Terrasse 11A	2024-10-24 05:00:00	57,6	66,2	-6,0	45	
ST12	Arnstein Arnebergs vei 30	2024-10-24 05:00:00	65,7	78,2	-6,0	45	
ST11	Professor Kohts vei 27	2024-10-24 05:00:00	53,7	71,4	-6,0	45	
ST09	Professor Kohts vei 109	2024-10-24 05:00:00	58,3	71,8	-6,0	45	
ST08	Kveldsro Terrasse 3	2024-10-24 05:00:00	53,5	62,3	-6,0	45	
ST13	Kveldsrosvingen 1	2024-10-24 04:30:00	55,0	67,4	-6,0	45	
ST01	Oksenøyveien 25	2024-10-24 04:30:00	46,8	59,3	-6,0	45	
ST02	Professor Kohts vei 60A	2024-10-24 04:30:00	56,3	69,2	-6,0	45	
ST03	Holtet 18	2024-10-24 04:30:00	64,9	76,0	0,0	45	
ST07	Kveldsro Terrasse 11A	2024-10-24 04:30:00	56,5	66,1	-6,0	45	
ST12	Arnstein Arnebergs vei 30	2024-10-24 04:30:00	64,7	82,1	-6,0	45	
ST11	Professor Kohts vei 27	2024-10-24 04:30:00	51,5	69,5	-6,0	45	
ST09	Professor Kohts vei 109	2024-10-24 04:30:00	57,0	65,9	-6,0	45	
ST08	Kveldsro Terrasse 3	2024-10-24 04:30:00	52,3	62,1	-6,0	45	
ST13	Kveldsrosvingen 1	2024-10-24 04:00:00	54,1	69,5	-6,0	45	
ST01	Oksenøyveien 25	2024-10-24 04:00:00	46,5	58,4	-6,0	45	
ST02	Professor Kohts vei 60A	2024-10-24 04:00:00	54,5	67,9	-6,0	45	
ST03	Holtet 18	2024-10-24 04:00:00	63,9	75,7	0,0	45	
ST07	Kveldsro Terrasse 11A	2024-10-24 04:00:00	55,7	64,7	-6,0	45	
ST12	Arnstein Arnebergs vei 30	2024-10-24 04:00:00	63,7	77,5	-6,0	45	
ST11	Professor Kohts vei 27	2024-10-24 04:00:00	47,8	61,1	-6,0	45	
ST09	Professor Kohts vei 109	2024-10-24 04:00:00	55,8	65,8	-6,0	45	
ST08	Kveldsro Terrasse 3	2024-10-24 04:00:00	51,4	61,3	-6,0	45	

Namn	Adress	Datum	LEQ dBa	LMAX dBa	dbOffset	Larm	Kommentar
ST13	Kveldsrosvingen 1	2024-10-24 03:30:00	53,8	65,8	-6,0	45	
ST01	Oksenøyveien 25	2024-10-24 03:30:00	45,7	56,7	-6,0	45	
ST02	Professor Kohts vei 60A	2024-10-24 03:30:00	53,5	65,6	-6,0	45	
ST03	Holtet 18	2024-10-24 03:30:00	63,0	75,5	0,0	45	
ST07	Kveldsro Terrasse 11A	2024-10-24 03:30:00	53,9	64,4	-6,0	45	
ST12	Arnstein Arnebergs vei 30	2024-10-24 03:30:00	62,5	78,9	-6,0	45	
ST11	Professor Kohts vei 27	2024-10-24 03:30:00	48,6	69,3	-6,0	45	
ST09	Professor Kohts vei 109	2024-10-24 03:30:00	54,5	65,9	-6,0	45	
ST08	Kveldsro Terrasse 3	2024-10-24 03:30:00	49,8	60,1	-6,0	45	
ST13	Kveldsrosvingen 1	2024-10-24 03:00:00	54,2	67,5	-6,0	45	
ST01	Oksenøyveien 25	2024-10-24 03:00:00	45,5	61,0	-6,0	45	
ST02	Professor Kohts vei 60A	2024-10-24 03:00:00	54,0	65,8	-6,0	45	
ST03	Holtet 18	2024-10-24 03:00:00	63,4	76,3	0,0	45	
ST07	Kveldsro Terrasse 11A	2024-10-24 03:00:00	54,0	64,6	-6,0	45	
ST12	Arnstein Arnebergs vei 30	2024-10-24 03:00:00	63,4	79,3	-6,0	45	
ST11	Professor Kohts vei 27	2024-10-24 03:00:00	50,5	70,4	-6,0	45	
ST09	Professor Kohts vei 109	2024-10-24 03:00:00	55,0	67,8	-6,0	45	
ST08	Kveldsro Terrasse 3	2024-10-24 03:00:00	50,0	61,3	-6,0	45	
ST13	Kveldsrosvingen 1	2024-10-24 02:30:00	54,1	69,6	-6,0	45	
ST01	Oksenøyveien 25	2024-10-24 02:30:00	42,7	56,1	-6,0	45	
ST02	Professor Kohts vei 60A	2024-10-24 02:30:00	54,8	66,6	-6,0	45	
ST03	Holtet 18	2024-10-24 02:30:00	63,9	76,1	0,0	45	
ST07	Kveldsro Terrasse 11A	2024-10-24 02:30:00	54,2	65,0	-6,0	45	
ST12	Arnstein Arnebergs vei 30	2024-10-24 02:30:00	63,3	77,4	-6,0	45	
ST11	Professor Kohts vei 27	2024-10-24 02:30:00	50,8	72,6	-6,0	45	
ST09	Professor Kohts vei 109	2024-10-24 02:30:00	55,3	65,6	-6,0	45	
ST08	Kveldsro Terrasse 3	2024-10-24 02:30:00	49,6	60,7	-6,0	45	
ST13	Kveldsrosvingen 1	2024-10-24 02:00:00	53,7	62,8	-6,0	45	
ST01	Oksenøyveien 25	2024-10-24 02:00:00	44,7	60,8	-6,0	45	
ST02	Professor Kohts vei 60A	2024-10-24 02:00:00	54,3	66,0	-6,0	45	
ST03	Holtet 18	2024-10-24 02:00:00	64,1	75,8	0,0	45	
ST07	Kveldsro Terrasse 11A	2024-10-24 02:00:00	55,6	66,4	-6,0	45	
ST12	Arnstein Arnebergs vei 30	2024-10-24 02:00:00	63,9	78,5	-6,0	45	
ST11	Professor Kohts vei 27	2024-10-24 02:00:00	49,9	67,9	-6,0	45	
ST09	Professor Kohts vei 109	2024-10-24 02:00:00	56,1	65,7	-6,0	45	
ST08	Kveldsro Terrasse 3	2024-10-24 02:00:00	50,9	60,9	-6,0	45	
ST13	Kveldsrosvingen 1	2024-10-24 01:30:00	54,3	64,2	-6,0	45	
ST01	Oksenøyveien 25	2024-10-24 01:30:00	41,2	54,7	-6,0	45	
ST02	Professor Kohts vei 60A	2024-10-24 01:30:00	54,9	66,6	-6,0	45	
ST03	Holtet 18	2024-10-24 01:30:00	63,6	75,5	0,0	45	
ST07	Kveldsro Terrasse 11A	2024-10-24 01:30:00	54,6	65,7	-6,0	45	
ST12	Arnstein Arnebergs vei 30	2024-10-24 01:30:00	62,8	78,0	-6,0	45	
ST11	Professor Kohts vei 27	2024-10-24 01:30:00	50,5	67,4	-6,0	45	
ST09	Professor Kohts vei 109	2024-10-24 01:30:00	55,1	66,7	-6,0	45	

Namn	Adress	Datum	LEQ dBa	LMAX dBa	dbOffset	Larm	Kommentar
ST08	Kveldsro Terrasse 3	2024-10-24 01:30:00	50,2	61,6	-6,0	45	
ST13	Kveldsrosvingen 1	2024-10-24 01:00:00	55,1	62,9	-6,0	45	
ST01	Oksenøyveien 25	2024-10-24 01:00:00	40,6	56,2	-6,0	45	
ST02	Professor Kohts vei 60A	2024-10-24 01:00:00	55,2	67,6	-6,0	45	
ST03	Holtet 18	2024-10-24 01:00:00	64,2	77,1	0,0	45	
ST07	Kveldsro Terrasse 11A	2024-10-24 01:00:00	55,2	64,6	-6,0	45	
ST12	Arnstein Arnebergs vei 30	2024-10-24 01:00:00	63,7	78,5	-6,0	45	
ST11	Professor Kohts vei 27	2024-10-24 01:00:00	51,8	69,2	-6,0	45	
ST09	Professor Kohts vei 109	2024-10-24 01:00:00	55,8	67,7	-6,0	45	
ST08	Kveldsro Terrasse 3	2024-10-24 01:00:00	50,7	61,5	-6,0	45	
ST13	Kveldsrosvingen 1	2024-10-24 00:30:00	55,4	62,9	-6,0	45	
ST01	Oksenøyveien 25	2024-10-24 00:30:00	40,1	54,3	-6,0	45	
ST02	Professor Kohts vei 60A	2024-10-24 00:30:00	56,5	68,1	-6,0	45	
ST03	Holtet 18	2024-10-24 00:30:00	64,6	75,4	0,0	45	
ST07	Kveldsro Terrasse 11A	2024-10-24 00:30:00	55,2	64,5	-6,0	45	
ST12	Arnstein Arnebergs vei 30	2024-10-24 00:30:00	64,5	79,6	-6,0	45	
ST11	Professor Kohts vei 27	2024-10-24 00:30:00	53,5	72,5	-6,0	45	
ST09	Professor Kohts vei 109	2024-10-24 00:30:00	56,5	69,9	-6,0	45	
ST08	Kveldsro Terrasse 3	2024-10-24 00:30:00	51,0	60,6	-6,0	45	
ST13	Kveldsrosvingen 1	2024-10-24 00:00:00	55,8	62,9	-6,0	45	
ST01	Oksenøyveien 25	2024-10-24 00:00:00	43,3	55,8	-6,0	45	
ST02	Professor Kohts vei 60A	2024-10-24 00:00:00	57,1	69,1	-6,0	45	
ST03	Holtet 18	2024-10-24 00:00:00	66,2	76,5	0,0	45	
ST07	Kveldsro Terrasse 11A	2024-10-24 00:00:00	57,0	66,1	-6,0	45	
ST12	Arnstein Arnebergs vei 30	2024-10-24 00:00:00	65,4	79,3	-6,0	45	
ST11	Professor Kohts vei 27	2024-10-24 00:00:00	55,9	70,7	-6,0	45	
ST09	Professor Kohts vei 109	2024-10-24 00:00:00	57,4	66,9	-6,0	45	
ST08	Kveldsro Terrasse 3	2024-10-24 00:00:00	53,1	62,3	-6,0	45	
ST13	Kveldsrosvingen 1	2024-10-23 23:30:00	56,6	64,5	-6,0	45	
ST01	Oksenøyveien 25	2024-10-23 23:30:00	47,6	60,1	-6,0	45	
ST02	Professor Kohts vei 60A	2024-10-23 23:30:00	57,8	66,5	-6,0	45	
ST03	Holtet 18	2024-10-23 23:30:00	67,0	77,5	0,0	45	
ST07	Kveldsro Terrasse 11A	2024-10-23 23:30:00	57,2	65,9	-6,0	45	
ST12	Arnstein Arnebergs vei 30	2024-10-23 23:30:00	65,8	79,2	-6,0	45	
ST11	Professor Kohts vei 27	2024-10-23 23:30:00	55,0	70,5	-6,0	45	
ST09	Professor Kohts vei 109	2024-10-23 23:30:00	57,7	70,9	-6,0	45	
ST08	Kveldsro Terrasse 3	2024-10-23 23:30:00	52,8	61,9	-6,0	45	
ST13	Kveldsrosvingen 1	2024-10-23 23:00:00	57,4	65,9	-6,0	55	
ST01	Oksenøyveien 25	2024-10-23 23:00:00	49,6	60,2	-6,0	55	
ST02	Professor Kohts vei 60A	2024-10-23 23:00:00	58,7	65,5	-6,0	55	
ST03	Holtet 18	2024-10-23 23:00:00	68,2	77,1	0,0	55	
ST07	Kveldsro Terrasse 11A	2024-10-23 23:00:00	58,3	67,3	-6,0	55	
ST12	Arnstein Arnebergs vei 30	2024-10-23 23:00:00	67,1	78,1	-6,0	55	
ST11	Professor Kohts vei 27	2024-10-23 23:00:00	56,7	72,4	-6,0	55	

Namn	Adress	Datum	LEQ dBa	LMAX dBa	dbOffset	Larm	Kommentar
ST09	Professor Kohts vei 109	2024-10-23 23:00:00	58,7	66,1	-6,0	55	
ST08	Kveldsro Terrasse 3	2024-10-23 23:00:00	53,9	61,2	-6,0	55	
ST13	Kveldsrosvingen 1	2024-10-23 22:30:00	58,1	73,0	-6,0	55	
ST01	Oksenøyveien 25	2024-10-23 22:30:00	45,5	59,7	-6,0	55	
ST02	Professor Kohts vei 60A	2024-10-23 22:30:00	60,0	66,8	-6,0	55	
ST03	Holtet 18	2024-10-23 22:30:00	68,4	75,8	0,0	55	
ST07	Kveldsro Terrasse 11A	2024-10-23 22:30:00	58,6	77,3	-6,0	55	
ST12	Arnstein Arnebergs vei 30	2024-10-23 22:30:00	67,0	76,6	-6,0	55	
ST11	Professor Kohts vei 27	2024-10-23 22:30:00	57,5	72,0	-6,0	55	
ST09	Professor Kohts vei 109	2024-10-23 22:30:00	59,2	67,6	-6,0	55	
ST08	Kveldsro Terrasse 3	2024-10-23 22:30:00	54,3	70,6	-6,0	55	
ST13	Kveldsrosvingen 1	2024-10-23 22:00:00	59,2	73,0	-6,0	55	
ST01	Oksenøyveien 25	2024-10-23 22:00:00	46,0	56,5	-6,0	55	
ST02	Professor Kohts vei 60A	2024-10-23 22:00:00	61,2	68,0	-6,0	55	
ST03	Holtet 18	2024-10-23 22:00:00	69,6	77,6	0,0	55	
ST07	Kveldsro Terrasse 11A	2024-10-23 22:00:00	59,5	69,3	-6,0	55	
ST12	Arnstein Arnebergs vei 30	2024-10-23 22:00:00	68,5	76,9	-6,0	55	
ST11	Professor Kohts vei 27	2024-10-23 22:00:00	63,6	90,0	-6,0	55	
ST09	Professor Kohts vei 109	2024-10-23 22:00:00	60,2	66,1	-6,0	55	
ST08	Kveldsro Terrasse 3	2024-10-23 22:00:00	55,4	68,1	-6,0	55	
ST13	Kveldsrosvingen 1	2024-10-23 21:30:00	60,1	74,6	-6,0	55	
ST01	Oksenøyveien 25	2024-10-23 21:30:00	46,8	57,0	-6,0	55	
ST02	Professor Kohts vei 60A	2024-10-23 21:30:00	61,9	68,7	-6,0	55	
ST03	Holtet 18	2024-10-23 21:30:00	70,6	77,3	0,0	55	
ST07	Kveldsro Terrasse 11A	2024-10-23 21:30:00	60,8	65,6	-6,0	55	
ST12	Arnstein Arnebergs vei 30	2024-10-23 21:30:00	69,4	78,4	-6,0	55	
ST11	Professor Kohts vei 27	2024-10-23 21:30:00	61,0	85,0	-6,0	55	
ST09	Professor Kohts vei 109	2024-10-23 21:30:00	61,4	70,5	-6,0	55	
ST08	Kveldsro Terrasse 3	2024-10-23 21:30:00	56,4	61,6	-6,0	55	
ST09	Professor Kohts vei 109	2024-10-23 21:15:00	61,3	65,8	-6,0	55	
ST01	Oksenøyveien 25	2024-10-23 21:00:00	49,7	59,7	-6,0	55	
ST02	Professor Kohts vei 60A	2024-10-23 21:00:00	62,1	72,2	-6,0	55	
ST03	Holtet 18	2024-10-23 21:00:00	71,7	82,6	0,0	55	
ST07	Kveldsro Terrasse 11A	2024-10-23 21:00:00	62,4	78,7	-6,0	55	
ST13	Kveldsrosvingen 1	2024-10-23 21:00:00	69,0	93,8	-6,0	55	
ST12	Arnstein Arnebergs vei 30	2024-10-23 21:00:00	69,8	84,5	-6,0	55	
ST11	Professor Kohts vei 27	2024-10-23 21:00:00	61,1	71,7	-6,0	55	
ST08	Kveldsro Terrasse 3	2024-10-23 21:00:00	61,0	83,3	-6,0	55	
ST01	Oksenøyveien 25	2024-10-23 20:30:00	49,3	57,9	-6,0	55	
ST02	Professor Kohts vei 60A	2024-10-23 20:30:00	62,5	68,4	-6,0	55	
ST03	Holtet 18	2024-10-23 20:30:00	71,4	80,6	0,0	55	
ST07	Kveldsro Terrasse 11A	2024-10-23 20:30:00	61,1	66,5	-6,0	55	
ST13	Kveldsrosvingen 1	2024-10-23 20:30:00	59,6	82,0	-6,0	55	
ST12	Arnstein Arnebergs vei 30	2024-10-23 20:30:00	70,3	79,4	-6,0	55	



Namn	Adress	Datum	LEQ dBa	LMAX dBa	dbOffset	Larm	Kommentar
ST11	Professor Kohts vei 27	2024-10-23 20:30:00	62,9	88,2	-6,0	55	
ST09	Professor Kohts vei 109	2024-10-23 20:30:00	62,1	67,1	-6,0	55	
ST08	Kveldsro Terrasse 3	2024-10-23 20:30:00	56,5	61,4	-6,0	55	
ST01	Oksenøyveien 25	2024-10-23 20:00:00	55,6	69,6	-6,0	55	
ST02	Professor Kohts vei 60A	2024-10-23 20:00:00	63,4	69,2	-6,0	55	
ST03	Holtet 18	2024-10-23 20:00:00	71,1	79,7	0,0	55	
ST07	Kveldsro Terrasse 11A	2024-10-23 20:00:00	61,6	67,4	-6,0	55	
ST13	Kveldsrosvingen 1	2024-10-23 20:00:00	62,1	82,4	-6,0	55	
ST12	Arnstein Arnebergs vei 30	2024-10-23 20:00:00	70,4	81,2	-6,0	55	
ST11	Professor Kohts vei 27	2024-10-23 20:00:00	61,3	74,5	-6,0	55	
ST09	Professor Kohts vei 109	2024-10-23 20:00:00	63,2	74,8	-6,0	55	
ST08	Kveldsro Terrasse 3	2024-10-23 20:00:00	57,6	67,1	-6,0	55	
ST01	Oksenøyveien 25	2024-10-23 19:30:00	54,6	69,9	-6,0	55	
ST02	Professor Kohts vei 60A	2024-10-23 19:30:00	64,1	69,6	-6,0	55	
ST03	Holtet 18	2024-10-23 19:30:00	71,2	84,7	0,0	55	
ST07	Kveldsro Terrasse 11A	2024-10-23 19:30:00	62,2	67,4	-6,0	55	
ST13	Kveldsrosvingen 1	2024-10-23 19:30:00	63,7	79,8	-6,0	55	
ST12	Arnstein Arnebergs vei 30	2024-10-23 19:30:00	70,8	79,4	-6,0	55	
ST11	Professor Kohts vei 27	2024-10-23 19:30:00	61,9	72,8	-6,0	55	
ST09	Professor Kohts vei 109	2024-10-23 19:30:00	64,0	74,1	-6,0	55	
ST08	Kveldsro Terrasse 3	2024-10-23 19:30:00	58,4	63,2	-6,0	55	
ST01	Oksenøyveien 25	2024-10-23 19:00:00	51,6	65,2	-6,0	60	
ST02	Professor Kohts vei 60A	2024-10-23 19:00:00	64,5	72,3	-6,0	60	
ST03	Holtet 18	2024-10-23 19:00:00	71,4	76,9	0,0	60	
ST07	Kveldsro Terrasse 11A	2024-10-23 19:00:00	62,5	67,3	-6,0	60	
ST13	Kveldsrosvingen 1	2024-10-23 19:00:00	65,7	83,2	-6,0	60	
ST12	Arnstein Arnebergs vei 30	2024-10-23 19:00:00	70,8	78,8	-6,0	60	
ST11	Professor Kohts vei 27	2024-10-23 19:00:00	62,6	72,5	-6,0	60	
ST09	Professor Kohts vei 109	2024-10-23 19:00:00	68,1	79,0	-6,0	60	
ST08	Kveldsro Terrasse 3	2024-10-23 19:00:00	58,7	65,3	-6,0	60	
ST01	Oksenøyveien 25	2024-10-23 18:30:00	52,3	65,6	-6,0	60	
ST02	Professor Kohts vei 60A	2024-10-23 18:30:00	64,3	73,8	-6,0	60	
ST03	Holtet 18	2024-10-23 18:30:00	71,8	88,2	0,0	60	
ST07	Kveldsro Terrasse 11A	2024-10-23 18:30:00	62,3	68,6	-6,0	60	
ST13	Kveldsrosvingen 1	2024-10-23 18:30:00	64,3	83,9	-6,0	60	
ST12	Arnstein Arnebergs vei 30	2024-10-23 18:30:00	71,4	83,8	-6,0	60	
ST11	Professor Kohts vei 27	2024-10-23 18:30:00	62,6	72,0	-6,0	60	
ST09	Professor Kohts vei 109	2024-10-23 18:30:00	68,4	78,9	-6,0	60	
ST08	Kveldsro Terrasse 3	2024-10-23 18:30:00	58,2	73,0	-6,0	60	
ST01	Oksenøyveien 25	2024-10-23 18:00:00	53,2	71,0	-6,0	60	
ST02	Professor Kohts vei 60A	2024-10-23 18:00:00	64,3	69,5	-6,0	60	
ST03	Holtet 18	2024-10-23 18:00:00	72,2	87,2	0,0	60	
ST07	Kveldsro Terrasse 11A	2024-10-23 18:00:00	62,6	72,8	-6,0	60	
ST13	Kveldsrosvingen 1	2024-10-23 18:00:00	64,5	81,0	-6,0	60	

Namn	Adress	Datum	LEQ dBa	LMAX dBa	dbOffset	Larm	Kommentar
ST12	Arnstein Arnebergs vei 30	2024-10-23 18:00:00	71,5	85,5	-6,0	60	
ST11	Professor Kohts vei 27	2024-10-23 18:00:00	63,4	75,4	-6,0	60	
ST09	Professor Kohts vei 109	2024-10-23 18:00:00	65,4	82,6	-6,0	60	
ST08	Kveldsro Terrasse 3	2024-10-23 18:00:00	59,2	74,8	-6,0	60	
ST01	Oksenøyveien 25	2024-10-23 17:30:00	54,2	71,2	-6,0	60	
ST02	Professor Kohts vei 60A	2024-10-23 17:30:00	65,1	70,7	-6,0	60	
ST03	Holtet 18	2024-10-23 17:30:00	71,4	77,3	0,0	60	
ST07	Kveldsro Terrasse 11A	2024-10-23 17:30:00	63,1	71,6	-6,0	60	
ST13	Kveldsrosvingen 1	2024-10-23 17:30:00	65,4	82,2	-6,0	60	
ST12	Arnstein Arnebergs vei 30	2024-10-23 17:30:00	71,7	80,7	-6,0	60	
ST11	Professor Kohts vei 27	2024-10-23 17:30:00	63,9	75,4	-6,0	60	
ST09	Professor Kohts vei 109	2024-10-23 17:30:00	66,5	78,1	-6,0	60	
ST08	Kveldsro Terrasse 3	2024-10-23 17:30:00	59,2	72,2	-6,0	60	
ST01	Oksenøyveien 25	2024-10-23 17:00:00	53,0	76,3	-6,0	60	
ST02	Professor Kohts vei 60A	2024-10-23 17:00:00	65,2	70,5	-6,0	60	
ST03	Holtet 18	2024-10-23 17:00:00	70,0	75,2	0,0	60	
ST07	Kveldsro Terrasse 11A	2024-10-23 17:00:00	61,7	69,7	-6,0	60	
ST13	Kveldsrosvingen 1	2024-10-23 17:00:00	64,8	79,0	-6,0	60	
ST12	Arnstein Arnebergs vei 30	2024-10-23 17:00:00	71,6	80,5	-6,0	60	
ST11	Professor Kohts vei 27	2024-10-23 17:00:00	64,7	74,6	-6,0	60	
ST09	Professor Kohts vei 109	2024-10-23 17:00:00	65,1	82,4	-6,0	60	
ST08	Kveldsro Terrasse 3	2024-10-23 17:00:00	59,3	75,1	-6,0	60	
ST01	Oksenøyveien 25	2024-10-23 16:30:00	52,0	67,7	-6,0	60	
ST02	Professor Kohts vei 60A	2024-10-23 16:30:00	65,0	72,0	-6,0	60	
ST03	Holtet 18	2024-10-23 16:30:00	70,0	84,3	0,0	60	
ST07	Kveldsro Terrasse 11A	2024-10-23 16:30:00	62,5	85,3	-6,0	60	
ST13	Kveldsrosvingen 1	2024-10-23 16:30:00	71,3	92,1	-6,0	60	
ST12	Arnstein Arnebergs vei 30	2024-10-23 16:30:00	70,2	79,6	-6,0	60	
ST11	Professor Kohts vei 27	2024-10-23 16:30:00	65,0	73,7	-6,0	60	
ST09	Professor Kohts vei 109	2024-10-23 16:30:00	66,1	83,4	-6,0	60	
ST08	Kveldsro Terrasse 3	2024-10-23 16:30:00	64,2	84,6	-6,0	60	
ST01	Oksenøyveien 25	2024-10-23 16:00:00	49,9	61,1	-6,0	60	
ST02	Professor Kohts vei 60A	2024-10-23 16:00:00	65,2	70,5	-6,0	60	
ST03	Holtet 18	2024-10-23 16:00:00	69,4	76,5	0,0	60	
ST07	Kveldsro Terrasse 11A	2024-10-23 16:00:00	62,1	76,8	-6,0	60	
ST09	Professor Kohts vei 109	2024-10-23 16:00:00	64,8	79,9	-6,0	60	
ST13	Kveldsrosvingen 1	2024-10-23 16:00:00	67,2	76,6	-6,0	60	
ST12	Arnstein Arnebergs vei 30	2024-10-23 16:00:00	71,6	91,4	-6,0	60	
ST11	Professor Kohts vei 27	2024-10-23 16:00:00	65,5	79,4	-6,0	60	
ST08	Kveldsro Terrasse 3	2024-10-23 16:00:00	58,9	68,7	-6,0	60	
ST09	Professor Kohts vei 109	2024-10-23 15:45:00	63,6	69,4	-6,0	60	
ST01	Oksenøyveien 25	2024-10-23 15:30:00	48,6	64,6	-6,0	60	
ST02	Professor Kohts vei 60A	2024-10-23 15:30:00	65,1	69,0	-6,0	60	
ST03	Holtet 18	2024-10-23 15:30:00	69,1	75,7	0,0	60	

Namn	Adress	Datum	LEQ dBa	LMAX dBa	dbOffset	Larm	Kommentar
ST07	Kveldsro Terrasse 11A	2024-10-23 15:30:00	61,7	70,8	-6,0	60	
ST13	Kveldsrosvingen 1	2024-10-23 15:30:00	62,0	74,5	-6,0	60	
ST12	Arnstein Arnebergs vei 30	2024-10-23 15:30:00	70,9	79,6	-6,0	60	
ST11	Professor Kohts vei 27	2024-10-23 15:30:00	65,2	75,6	-6,0	60	
ST08	Kveldsro Terrasse 3	2024-10-23 15:30:00	58,5	70,5	-6,0	60	
ST01	Oksenøyveien 25	2024-10-23 15:00:00	50,0	69,5	-6,0	60	
ST02	Professor Kohts vei 60A	2024-10-23 15:00:00	65,5	72,1	-6,0	60	
ST03	Holtet 18	2024-10-23 15:00:00	71,0	76,3	0,0	60	
ST07	Kveldsro Terrasse 11A	2024-10-23 15:00:00	63,8	69,6	-6,0	60	
ST13	Kveldsrosvingen 1	2024-10-23 15:00:00	63,3	81,5	-6,0	60	
ST12	Arnstein Arnebergs vei 30	2024-10-23 15:00:00	71,8	79,4	-6,0	60	
ST11	Professor Kohts vei 27	2024-10-23 15:00:00	64,8	74,8	-6,0	60	
ST08	Kveldsro Terrasse 3	2024-10-23 15:00:00	60,9	72,1	-6,0	60	
ST01	Oksenøyveien 25	2024-10-23 14:30:00	53,3	73,7	-6,0	60	
ST02	Professor Kohts vei 60A	2024-10-23 14:30:00	65,9	70,4	-6,0	60	
ST03	Holtet 18	2024-10-23 14:30:00	71,2	76,6	0,0	60	
ST07	Kveldsro Terrasse 11A	2024-10-23 14:30:00	64,3	74,5	-6,0	60	
ST13	Kveldsrosvingen 1	2024-10-23 14:30:00	65,5	78,9	-6,0	60	
ST12	Arnstein Arnebergs vei 30	2024-10-23 14:30:00	72,4	87,5	-6,0	60	
ST11	Professor Kohts vei 27	2024-10-23 14:30:00	64,6	74,5	-6,0	60	
ST08	Kveldsro Terrasse 3	2024-10-23 14:30:00	60,7	71,8	-6,0	60	
ST01	Oksenøyveien 25	2024-10-23 14:00:00	50,8	65,3	-6,0	60	
ST02	Professor Kohts vei 60A	2024-10-23 14:00:00	65,9	75,4	-6,0	60	
ST03	Holtet 18	2024-10-23 14:00:00	71,6	76,2	0,0	60	
ST07	Kveldsro Terrasse 11A	2024-10-23 14:00:00	65,0	77,2	-6,0	60	
ST13	Kveldsrosvingen 1	2024-10-23 14:00:00	66,3	81,9	-6,0	60	
ST12	Arnstein Arnebergs vei 30	2024-10-23 14:00:00	72,4	86,6	-6,0	60	
ST11	Professor Kohts vei 27	2024-10-23 14:00:00	64,4	74,6	-6,0	60	
ST08	Kveldsro Terrasse 3	2024-10-23 14:00:00	61,6	72,7	-6,0	60	
ST01	Oksenøyveien 25	2024-10-23 13:30:00	52,1	67,5	-6,0	60	
ST02	Professor Kohts vei 60A	2024-10-23 13:30:00	65,5	71,4	-6,0	60	
ST03	Holtet 18	2024-10-23 13:30:00	71,8	81,4	0,0	60	
ST07	Kveldsro Terrasse 11A	2024-10-23 13:30:00	64,4	70,7	-6,0	60	
ST13	Kveldsrosvingen 1	2024-10-23 13:30:00	65,6	80,5	-6,0	60	
ST12	Arnstein Arnebergs vei 30	2024-10-23 13:30:00	72,2	82,0	-6,0	60	
ST11	Professor Kohts vei 27	2024-10-23 13:30:00	64,1	74,7	-6,0	60	
ST08	Kveldsro Terrasse 3	2024-10-23 13:30:00	61,2	74,2	-6,0	60	
ST01	Oksenøyveien 25	2024-10-23 13:00:00	51,5	67,5	-6,0	60	
ST02	Professor Kohts vei 60A	2024-10-23 13:00:00	65,1	79,5	-6,0	60	
ST03	Holtet 18	2024-10-23 13:00:00	72,1	76,4	0,0	60	
ST07	Kveldsro Terrasse 11A	2024-10-23 13:00:00	63,5	70,5	-6,0	60	
ST09	Professor Kohts vei 109	2024-10-23 13:00:00	71,4	82,8	-6,0	60	
ST13	Kveldsrosvingen 1	2024-10-23 13:00:00	66,1	77,0	-6,0	60	
ST12	Arnstein Arnebergs vei 30	2024-10-23 13:00:00	72,2	88,4	-6,0	60	

Namn	Adress	Datum	LEQ dBa	LMAX dBa	dbOffset	Larm	Kommentar
ST11	Professor Kohts vei 27	2024-10-23 13:00:00	66,2	91,5	-6,0	60	
ST08	Kveldsro Terrasse 3	2024-10-23 13:00:00	61,6	77,2	-6,0	60	
ST01	Oksenøyveien 25	2024-10-23 12:30:00	51,8	64,3	-6,0	60	
ST02	Professor Kohts vei 60A	2024-10-23 12:30:00	64,6	69,1	-6,0	60	
ST03	Holtet 18	2024-10-23 12:30:00	72,1	76,9	0,0	60	
ST07	Kveldsro Terrasse 11A	2024-10-23 12:30:00	62,9	76,1	-6,0	60	
ST09	Professor Kohts vei 109	2024-10-23 12:30:00	67,4	87,6	-6,0	60	
ST13	Kveldsrosvingen 1	2024-10-23 12:30:00	64,7	76,9	-6,0	60	
ST12	Arnstein Arnebergs vei 30	2024-10-23 12:30:00	72,2	81,8	-6,0	60	
ST11	Professor Kohts vei 27	2024-10-23 12:30:00	62,3	71,9	-6,0	60	
ST08	Kveldsro Terrasse 3	2024-10-23 12:30:00	60,0	73,1	-6,0	60	
ST01	Oksenøyveien 25	2024-10-23 12:00:00	51,4	70,0	-6,0	60	
ST02	Professor Kohts vei 60A	2024-10-23 12:00:00	64,6	72,1	-6,0	60	
ST03	Holtet 18	2024-10-23 12:00:00	72,2	86,4	0,0	60	
ST07	Kveldsro Terrasse 11A	2024-10-23 12:00:00	63,2	76,4	-6,0	60	
ST09	Professor Kohts vei 109	2024-10-23 12:00:00	64,0	73,7	-6,0	60	
ST13	Kveldsrosvingen 1	2024-10-23 12:00:00	70,5	98,7	-6,0	60	
ST12	Arnstein Arnebergs vei 30	2024-10-23 12:00:00	72,3	81,7	-6,0	60	
ST11	Professor Kohts vei 27	2024-10-23 12:00:00	63,2	79,5	-6,0	60	
ST08	Kveldsro Terrasse 3	2024-10-23 12:00:00	62,1	85,4	-6,0	60	
ST01	Oksenøyveien 25	2024-10-23 11:30:00	49,7	61,8	-6,0	60	
ST02	Professor Kohts vei 60A	2024-10-23 11:30:00	64,4	69,2	-6,0	60	
ST03	Holtet 18	2024-10-23 11:30:00	70,7	77,9	0,0	60	
ST07	Kveldsro Terrasse 11A	2024-10-23 11:30:00	62,3	73,6	-6,0	60	
ST09	Professor Kohts vei 109	2024-10-23 11:30:00	63,0	68,3	-6,0	60	
ST13	Kveldsrosvingen 1	2024-10-23 11:30:00	61,4	80,4	-6,0	60	
ST12	Arnstein Arnebergs vei 30	2024-10-23 11:30:00	72,2	80,6	-6,0	60	
ST11	Professor Kohts vei 27	2024-10-23 11:30:00	64,3	84,5	-6,0	60	
ST08	Kveldsro Terrasse 3	2024-10-23 11:30:00	58,3	75,8	-6,0	60	
ST01	Oksenøyveien 25	2024-10-23 11:00:00	51,7	64,0	-6,0	60	
ST02	Professor Kohts vei 60A	2024-10-23 11:00:00	63,9	70,8	-6,0	60	
ST03	Holtet 18	2024-10-23 11:00:00	70,7	76,6	0,0	60	
ST07	Kveldsro Terrasse 11A	2024-10-23 11:00:00	61,4	68,0	-6,0	60	
ST09	Professor Kohts vei 109	2024-10-23 11:00:00	61,8	73,4	-6,0	60	
ST13	Kveldsrosvingen 1	2024-10-23 11:00:00	59,9	71,6	-6,0	60	
ST12	Arnstein Arnebergs vei 30	2024-10-23 11:00:00	72,1	83,0	-6,0	60	
ST11	Professor Kohts vei 27	2024-10-23 11:00:00	63,0	75,1	-6,0	60	
ST08	Kveldsro Terrasse 3	2024-10-23 11:00:00	57,9	69,3	-6,0	60	
ST01	Oksenøyveien 25	2024-10-23 10:30:00	53,6	63,7	-6,0	60	
ST02	Professor Kohts vei 60A	2024-10-23 10:30:00	63,2	68,9	-6,0	60	
ST03	Holtet 18	2024-10-23 10:30:00	70,9	79,6	0,0	60	
ST07	Kveldsro Terrasse 11A	2024-10-23 10:30:00	59,4	68,5	-6,0	60	
ST09	Professor Kohts vei 109	2024-10-23 10:30:00	62,7	74,8	-6,0	60	
ST13	Kveldsrosvingen 1	2024-10-23 10:30:00	66,3	84,4	-6,0	60	

Namn	Adress	Datum	LEQ dBa	LMAX dBa	dbOffset	Larm	Kommentar
ST12	Arnstein Arnebergs vei 30	2024-10-23 10:30:00	72,8	93,0	-6,0	60	
ST11	Professor Kohts vei 27	2024-10-23 10:30:00	62,8	74,3	-6,0	60	
ST08	Kveldsro Terrasse 3	2024-10-23 10:30:00	59,8	75,8	-6,0	60	
ST12	Arnstein Arnebergs vei 30	2024-10-23 10:15:00	72,6	83,9	-6,0	60	
ST01	Oksenøyveien 25	2024-10-23 10:00:00	55,2	68,1	-6,0	60	
ST02	Professor Kohts vei 60A	2024-10-23 10:00:00	63,7	68,8	-6,0	60	
ST03	Holtet 18	2024-10-23 10:00:00	71,8	79,1	0,0	60	
ST07	Kveldsro Terrasse 11A	2024-10-23 10:00:00	61,4	69,7	-6,0	60	
ST09	Professor Kohts vei 109	2024-10-23 10:00:00	66,0	84,3	-6,0	60	
ST13	Kveldsrosvingen 1	2024-10-23 10:00:00	67,8	83,0	-6,0	60	
ST11	Professor Kohts vei 27	2024-10-23 10:00:00	64,0	76,6	-6,0	60	
ST08	Kveldsro Terrasse 3	2024-10-23 10:00:00	61,0	71,7	-6,0	60	
ST01	Oksenøyveien 25	2024-10-23 09:30:00	56,1	74,2	-6,0	60	
ST02	Professor Kohts vei 60A	2024-10-23 09:30:00	64,3	71,6	-6,0	60	
ST03	Holtet 18	2024-10-23 09:30:00	71,8	76,1	0,0	60	
ST07	Kveldsro Terrasse 11A	2024-10-23 09:30:00	62,9	68,5	-6,0	60	
ST09	Professor Kohts vei 109	2024-10-23 09:30:00	66,8	85,8	-6,0	60	
ST13	Kveldsrosvingen 1	2024-10-23 09:30:00	69,2	86,3	-6,0	60	
ST12	Arnstein Arnebergs vei 30	2024-10-23 09:30:00	71,8	78,9	-6,0	60	
ST11	Professor Kohts vei 27	2024-10-23 09:30:00	64,0	72,7	-6,0	60	
ST08	Kveldsro Terrasse 3	2024-10-23 09:30:00	61,2	78,9	-6,0	60	
ST01	Oksenøyveien 25	2024-10-23 09:00:00	56,2	69,4	-6,0	60	
ST02	Professor Kohts vei 60A	2024-10-23 09:00:00	63,9	70,3	-6,0	60	
ST03	Holtet 18	2024-10-23 09:00:00	72,1	81,4	0,0	60	
ST07	Kveldsro Terrasse 11A	2024-10-23 09:00:00	63,7	71,3	-6,0	60	
ST09	Professor Kohts vei 109	2024-10-23 09:00:00	65,6	82,0	-6,0	60	
ST13	Kveldsrosvingen 1	2024-10-23 09:00:00	68,5	79,9	-6,0	60	
ST12	Arnstein Arnebergs vei 30	2024-10-23 09:00:00	72,2	88,4	-6,0	60	
ST11	Professor Kohts vei 27	2024-10-23 09:00:00	65,2	84,9	-6,0	60	
ST08	Kveldsro Terrasse 3	2024-10-23 09:00:00	61,1	77,7	-6,0	60	
ST01	Oksenøyveien 25	2024-10-23 08:30:00	56,0	62,3	-6,0	60	
ST02	Professor Kohts vei 60A	2024-10-23 08:30:00	64,3	72,9	-6,0	60	
ST03	Holtet 18	2024-10-23 08:30:00	73,1	85,0	0,0	60	
ST07	Kveldsro Terrasse 11A	2024-10-23 08:30:00	63,8	70,8	-6,0	60	
ST09	Professor Kohts vei 109	2024-10-23 08:30:00	65,3	78,4	-6,0	60	
ST13	Kveldsrosvingen 1	2024-10-23 08:30:00	66,1	79,0	-6,0	60	
ST12	Arnstein Arnebergs vei 30	2024-10-23 08:30:00	72,4	92,8	-6,0	60	
ST11	Professor Kohts vei 27	2024-10-23 08:30:00	65,7	75,9	-6,0	60	
ST08	Kveldsro Terrasse 3	2024-10-23 08:30:00	63,9	70,8	-6,0	60	
ST01	Oksenøyveien 25	2024-10-23 08:00:00	54,5	63,5	-6,0	60	
ST02	Professor Kohts vei 60A	2024-10-23 08:00:00	64,4	68,1	-6,0	60	
ST03	Holtet 18	2024-10-23 08:00:00	73,4	79,4	0,0	60	
ST07	Kveldsro Terrasse 11A	2024-10-23 08:00:00	64,6	72,2	-6,0	60	
ST09	Professor Kohts vei 109	2024-10-23 08:00:00	65,0	82,5	-6,0	60	

Namn	Adress	Datum	LEQ dBa	LMAX dBa	dbOffset	Larm	Kommentar
ST13	Kveldsrosvingen 1	2024-10-23 08:00:00	65,3	77,8	-6,0	60	
ST12	Arnstein Arnebergs vei 30	2024-10-23 08:00:00	71,9	79,0	-6,0	60	
ST11	Professor Kohts vei 27	2024-10-23 08:00:00	65,3	73,1	-6,0	60	
ST08	Kveldsro Terrasse 3	2024-10-23 08:00:00	62,8	72,4	-6,0	60	
ST01	Oksenøyveien 25	2024-10-23 07:30:00	54,0	72,2	-6,0	60	
ST02	Professor Kohts vei 60A	2024-10-23 07:30:00	64,4	70,4	-6,0	60	
ST03	Holtet 18	2024-10-23 07:30:00	71,8	79,8	0,0	60	
ST07	Kveldsro Terrasse 11A	2024-10-23 07:30:00	63,7	73,5	-6,0	60	
ST09	Professor Kohts vei 109	2024-10-23 07:30:00	65,9	79,8	-6,0	60	
ST13	Kveldsrosvingen 1	2024-10-23 07:30:00	65,1	82,0	-6,0	60	
ST12	Arnstein Arnebergs vei 30	2024-10-23 07:30:00	71,8	78,8	-6,0	60	
ST11	Professor Kohts vei 27	2024-10-23 07:30:00	65,2	73,5	-6,0	60	
ST08	Kveldsro Terrasse 3	2024-10-23 07:30:00	61,2	76,0	-6,0	60	
ST01	Oksenøyveien 25	2024-10-23 07:00:00	55,0	64,9	-6,0	60	
ST02	Professor Kohts vei 60A	2024-10-23 07:00:00	63,9	68,0	-6,0	60	
ST03	Holtet 18	2024-10-23 07:00:00	73,1	78,6	0,0	60	
ST07	Kveldsro Terrasse 11A	2024-10-23 07:00:00	62,9	67,9	-6,0	60	
ST09	Professor Kohts vei 109	2024-10-23 07:00:00	63,3	68,1	-6,0	60	
ST13	Kveldsrosvingen 1	2024-10-23 07:00:00	61,3	71,0	-6,0	60	
ST12	Arnstein Arnebergs vei 30	2024-10-23 07:00:00	71,8	89,6	-6,0	60	
ST11	Professor Kohts vei 27	2024-10-23 07:00:00	64,3	76,5	-6,0	60	
ST08	Kveldsro Terrasse 3	2024-10-23 07:00:00	58,6	63,3	-6,0	60	
ST01	Oksenøyveien 25	2024-10-23 06:30:00	54,1	60,3	-6,0	45	
ST02	Professor Kohts vei 60A	2024-10-23 06:30:00	63,2	69,1	-6,0	45	
ST03	Holtet 18	2024-10-23 06:30:00	73,0	77,3	0,0	45	
ST07	Kveldsro Terrasse 11A	2024-10-23 06:30:00	62,2	65,6	-6,0	45	
ST09	Professor Kohts vei 109	2024-10-23 06:30:00	63,1	68,8	-6,0	45	
ST13	Kveldsrosvingen 1	2024-10-23 06:30:00	61,9	67,4	-6,0	45	
ST12	Arnstein Arnebergs vei 30	2024-10-23 06:30:00	71,8	78,6	-6,0	45	
ST11	Professor Kohts vei 27	2024-10-23 06:30:00	62,4	73,2	-6,0	45	
ST08	Kveldsro Terrasse 3	2024-10-23 06:30:00	57,6	61,1	-6,0	45	
ST01	Oksenøyveien 25	2024-10-23 06:00:00	54,0	60,5	-6,0	45	
ST02	Professor Kohts vei 60A	2024-10-23 06:00:00	61,6	68,4	-6,0	45	
ST03	Holtet 18	2024-10-23 06:00:00	72,9	77,8	0,0	45	
ST07	Kveldsro Terrasse 11A	2024-10-23 06:00:00	61,7	65,7	-6,0	45	
ST09	Professor Kohts vei 109	2024-10-23 06:00:00	62,7	70,4	-6,0	45	
ST13	Kveldsrosvingen 1	2024-10-23 06:00:00	61,2	65,8	-6,0	45	
ST12	Arnstein Arnebergs vei 30	2024-10-23 06:00:00	71,6	81,5	-6,0	45	
ST11	Professor Kohts vei 27	2024-10-23 06:00:00	60,9	72,6	-6,0	45	
ST08	Kveldsro Terrasse 3	2024-10-23 06:00:00	58,8	86,2	-6,0	45	
ST01	Oksenøyveien 25	2024-10-23 05:30:00	50,3	58,3	-6,0	45	
ST02	Professor Kohts vei 60A	2024-10-23 05:30:00	59,1	66,8	-6,0	45	
ST03	Holtet 18	2024-10-23 05:30:00	69,7	77,7	0,0	45	
ST07	Kveldsro Terrasse 11A	2024-10-23 05:30:00	60,2	67,3	-6,0	45	

Namn	Adress	Datum	LEQ dBa	LMAX dBa	dbOffset	Larm	Kommentar
ST09	Professor Kohts vei 109	2024-10-23 05:30:00	61,0	74,1	-6,0	45	
ST13	Kveldsrosvingen 1	2024-10-23 05:30:00	59,8	63,8	-6,0	45	
ST12	Arnstein Arnebergs vei 30	2024-10-23 05:30:00	68,8	80,2	-6,0	45	
ST11	Professor Kohts vei 27	2024-10-23 05:30:00	56,9	70,9	-6,0	45	
ST08	Kveldsro Terrasse 3	2024-10-23 05:30:00	55,6	63,5	-6,0	45	
ST01	Oksenøyveien 25	2024-10-23 05:00:00	44,0	56,9	-6,0	45	
ST02	Professor Kohts vei 60A	2024-10-23 05:00:00	57,1	67,4	-6,0	45	
ST03	Holtet 18	2024-10-23 05:00:00	65,9	76,0	0,0	45	
ST07	Kveldsro Terrasse 11A	2024-10-23 05:00:00	56,1	64,1	-6,0	45	
ST09	Professor Kohts vei 109	2024-10-23 05:00:00	57,4	70,7	-6,0	45	
ST13	Kveldsrosvingen 1	2024-10-23 05:00:00	58,6	63,0	-6,0	45	
ST12	Arnstein Arnebergs vei 30	2024-10-23 05:00:00	65,3	77,4	-6,0	45	
ST11	Professor Kohts vei 27	2024-10-23 05:00:00	53,6	69,2	-6,0	45	
ST08	Kveldsro Terrasse 3	2024-10-23 05:00:00	52,1	61,3	-6,0	45	
ST01	Oksenøyveien 25	2024-10-23 04:30:00	41,8	56,6	-6,0	45	
ST02	Professor Kohts vei 60A	2024-10-23 04:30:00	56,7	67,5	-6,0	45	
ST03	Holtet 18	2024-10-23 04:30:00	65,1	75,4	0,0	45	
ST07	Kveldsro Terrasse 11A	2024-10-23 04:30:00	56,6	65,6	-6,0	45	
ST09	Professor Kohts vei 109	2024-10-23 04:30:00	57,6	67,6	-6,0	45	
ST13	Kveldsrosvingen 1	2024-10-23 04:30:00	59,4	68,6	-6,0	45	
ST12	Arnstein Arnebergs vei 30	2024-10-23 04:30:00	65,3	77,4	-6,0	45	
ST11	Professor Kohts vei 27	2024-10-23 04:30:00	52,3	68,1	-6,0	45	
ST08	Kveldsro Terrasse 3	2024-10-23 04:30:00	52,6	61,4	-6,0	45	
ST01	Oksenøyveien 25	2024-10-23 04:00:00	38,0	53,9	-6,0	45	
ST02	Professor Kohts vei 60A	2024-10-23 04:00:00	53,7	66,8	-6,0	45	
ST03	Holtet 18	2024-10-23 04:00:00	61,8	75,3	0,0	45	
ST07	Kveldsro Terrasse 11A	2024-10-23 04:00:00	53,3	64,9	-6,0	45	
ST09	Professor Kohts vei 109	2024-10-23 04:00:00	54,1	65,4	-6,0	45	
ST13	Kveldsrosvingen 1	2024-10-23 04:00:00	58,8	66,6	-6,0	45	
ST12	Arnstein Arnebergs vei 30	2024-10-23 04:00:00	61,4	77,0	-6,0	45	
ST11	Professor Kohts vei 27	2024-10-23 04:00:00	49,6	68,2	-6,0	45	
ST08	Kveldsro Terrasse 3	2024-10-23 04:00:00	49,7	61,1	-6,0	45	
ST01	Oksenøyveien 25	2024-10-23 03:30:00	39,4	55,9	-6,0	45	
ST02	Professor Kohts vei 60A	2024-10-23 03:30:00	53,6	64,3	-6,0	45	
ST03	Holtet 18	2024-10-23 03:30:00	62,5	75,9	0,0	45	
ST07	Kveldsro Terrasse 11A	2024-10-23 03:30:00	53,8	64,8	-6,0	45	
ST09	Professor Kohts vei 109	2024-10-23 03:30:00	55,1	66,5	-6,0	45	
ST13	Kveldsrosvingen 1	2024-10-23 03:30:00	58,4	63,5	-6,0	45	
ST12	Arnstein Arnebergs vei 30	2024-10-23 03:30:00	62,7	77,8	-6,0	45	
ST11	Professor Kohts vei 27	2024-10-23 03:30:00	47,6	65,1	-6,0	45	
ST08	Kveldsro Terrasse 3	2024-10-23 03:30:00	50,5	61,5	-6,0	45	
ST01	Oksenøyveien 25	2024-10-23 03:00:00	39,4	54,4	-6,0	45	
ST02	Professor Kohts vei 60A	2024-10-23 03:00:00	54,5	66,0	-6,0	45	
ST03	Holtet 18	2024-10-23 03:00:00	62,6	76,9	0,0	45	

Namn	Adress	Datum	LEQ dBa	LMAX dBa	dbOffset	Larm	Kommentar
ST07	Kveldsro Terrasse 11A	2024-10-23 03:00:00	54,0	67,0	-6,0	45	
ST09	Professor Kohts vei 109	2024-10-23 03:00:00	55,7	66,8	-6,0	45	
ST13	Kveldsrosvingen 1	2024-10-23 03:00:00	57,7	63,1	-6,0	45	
ST12	Arnstein Arnebergs vei 30	2024-10-23 03:00:00	62,6	78,1	-6,0	45	
ST11	Professor Kohts vei 27	2024-10-23 03:00:00	48,5	68,1	-6,0	45	
ST08	Kveldsro Terrasse 3	2024-10-23 03:00:00	50,8	61,6	-6,0	45	
ST09	Professor Kohts vei 109	2024-10-23 02:45:00	54,9	65,2	-6,0	45	
ST01	Oksenøyveien 25	2024-10-23 02:30:00	39,5	55,2	-6,0	45	
ST02	Professor Kohts vei 60A	2024-10-23 02:30:00	55,0	69,1	-6,0	45	
ST03	Holtet 18	2024-10-23 02:30:00	62,6	77,7	0,0	45	
ST07	Kveldsro Terrasse 11A	2024-10-23 02:30:00	54,3	68,0	-6,0	45	
ST13	Kveldsrosvingen 1	2024-10-23 02:30:00	57,9	64,9	-6,0	45	
ST12	Arnstein Arnebergs vei 30	2024-10-23 02:30:00	62,7	79,7	-6,0	45	
ST11	Professor Kohts vei 27	2024-10-23 02:30:00	49,8	68,1	-6,0	45	
ST08	Kveldsro Terrasse 3	2024-10-23 02:30:00	51,0	63,4	-6,0	45	
ST01	Oksenøyveien 25	2024-10-23 02:00:00	38,7	55,9	-6,0	45	
ST02	Professor Kohts vei 60A	2024-10-23 02:00:00	53,0	64,5	-6,0	45	
ST03	Holtet 18	2024-10-23 02:00:00	62,1	76,0	0,0	45	
ST07	Kveldsro Terrasse 11A	2024-10-23 02:00:00	53,8	66,3	-6,0	45	
ST09	Professor Kohts vei 109	2024-10-23 02:00:00	55,2	66,0	-6,0	45	
ST13	Kveldsrosvingen 1	2024-10-23 02:00:00	58,2	63,2	-6,0	45	
ST12	Arnstein Arnebergs vei 30	2024-10-23 02:00:00	62,4	77,7	-6,0	45	
ST11	Professor Kohts vei 27	2024-10-23 02:00:00	47,8	64,3	-6,0	45	
ST08	Kveldsro Terrasse 3	2024-10-23 02:00:00	50,9	63,6	-6,0	45	
ST01	Oksenøyveien 25	2024-10-23 01:30:00	39,7	55,2	-6,0	45	
ST02	Professor Kohts vei 60A	2024-10-23 01:30:00	54,5	66,4	-6,0	45	
ST03	Holtet 18	2024-10-23 01:30:00	62,8	75,0	0,0	45	
ST07	Kveldsro Terrasse 11A	2024-10-23 01:30:00	54,4	65,7	-6,0	45	
ST09	Professor Kohts vei 109	2024-10-23 01:30:00	55,4	66,3	-6,0	45	
ST13	Kveldsrosvingen 1	2024-10-23 01:30:00	58,6	63,1	-6,0	45	
ST12	Arnstein Arnebergs vei 30	2024-10-23 01:30:00	63,2	77,4	-6,0	45	
ST11	Professor Kohts vei 27	2024-10-23 01:30:00	52,5	69,7	-6,0	45	
ST08	Kveldsro Terrasse 3	2024-10-23 01:30:00	51,0	60,8	-6,0	45	
ST01	Oksenøyveien 25	2024-10-23 01:00:00	40,1	55,3	-6,0	45	
ST02	Professor Kohts vei 60A	2024-10-23 01:00:00	54,6	65,2	-6,0	45	
ST03	Holtet 18	2024-10-23 01:00:00	63,3	74,9	0,0	45	
ST07	Kveldsro Terrasse 11A	2024-10-23 01:00:00	55,3	65,7	-6,0	45	
ST09	Professor Kohts vei 109	2024-10-23 01:00:00	56,2	66,7	-6,0	45	
ST13	Kveldsrosvingen 1	2024-10-23 01:00:00	58,3	63,2	-6,0	45	
ST12	Arnstein Arnebergs vei 30	2024-10-23 01:00:00	63,3	76,8	-6,0	45	
ST11	Professor Kohts vei 27	2024-10-23 01:00:00	52,7	69,3	-6,0	45	
ST08	Kveldsro Terrasse 3	2024-10-23 01:00:00	51,6	61,4	-6,0	45	
ST01	Oksenøyveien 25	2024-10-23 00:30:00	42,6	60,8	-6,0	45	
ST02	Professor Kohts vei 60A	2024-10-23 00:30:00	55,8	65,9	-6,0	45	



Namn	Adress	Datum	LEQ dBa	LMAX dBa	dbOffset	Larm	Kommentar
ST03	Holtet 18	2024-10-23 00:30:00	64,4	75,0	0,0	45	
ST07	Kveldsro Terrasse 11A	2024-10-23 00:30:00	54,9	65,2	-6,0	45	
ST09	Professor Kohts vei 109	2024-10-23 00:30:00	56,0	66,6	-6,0	45	
ST13	Kveldsrosvingen 1	2024-10-23 00:30:00	58,7	66,5	-6,0	45	
ST12	Arnstein Arnebergs vei 30	2024-10-23 00:30:00	64,0	79,1	-6,0	45	
ST11	Professor Kohts vei 27	2024-10-23 00:30:00	53,3	72,6	-6,0	45	
ST08	Kveldsro Terrasse 3	2024-10-23 00:30:00	51,4	62,1	-6,0	45	
ST01	Oksenøyveien 25	2024-10-23 00:00:00	42,0	57,2	-6,0	45	
ST02	Professor Kohts vei 60A	2024-10-23 00:00:00	56,9	66,4	-6,0	45	
ST03	Holtet 18	2024-10-23 00:00:00	65,1	77,4	0,0	45	
ST07	Kveldsro Terrasse 11A	2024-10-23 00:00:00	56,3	67,8	-6,0	45	
ST09	Professor Kohts vei 109	2024-10-23 00:00:00	57,6	68,0	-6,0	45	
ST13	Kveldsrosvingen 1	2024-10-23 00:00:00	59,4	65,5	-6,0	45	
ST12	Arnstein Arnebergs vei 30	2024-10-23 00:00:00	64,9	78,9	-6,0	45	
ST11	Professor Kohts vei 27	2024-10-23 00:00:00	54,3	71,9	-6,0	45	
ST08	Kveldsro Terrasse 3	2024-10-23 00:00:00	52,2	62,9	-6,0	45	
ST01	Oksenøyveien 25	2024-10-22 23:30:00	42,9	61,8	-6,0	45	
ST02	Professor Kohts vei 60A	2024-10-22 23:30:00	57,5	65,9	-6,0	45	
ST03	Holtet 18	2024-10-22 23:30:00	65,9	75,1	0,0	45	
ST07	Kveldsro Terrasse 11A	2024-10-22 23:30:00	56,7	67,1	-6,0	45	
ST09	Professor Kohts vei 109	2024-10-22 23:30:00	57,5	67,1	-6,0	45	
ST13	Kveldsrosvingen 1	2024-10-22 23:30:00	59,4	64,1	-6,0	45	
ST12	Arnstein Arnebergs vei 30	2024-10-22 23:30:00	65,3	78,0	-6,0	45	
ST11	Professor Kohts vei 27	2024-10-22 23:30:00	55,2	72,4	-6,0	45	
ST08	Kveldsro Terrasse 3	2024-10-22 23:30:00	52,5	61,0	-6,0	45	
ST01	Oksenøyveien 25	2024-10-22 23:00:00	43,2	55,4	-6,0	55	
ST02	Professor Kohts vei 60A	2024-10-22 23:00:00	58,8	65,4	-6,0	55	
ST03	Holtet 18	2024-10-22 23:00:00	67,1	76,4	0,0	55	
ST07	Kveldsro Terrasse 11A	2024-10-22 23:00:00	57,8	65,6	-6,0	55	
ST09	Professor Kohts vei 109	2024-10-22 23:00:00	58,9	66,6	-6,0	55	
ST13	Kveldsrosvingen 1	2024-10-22 23:00:00	59,9	71,5	-6,0	55	
ST12	Arnstein Arnebergs vei 30	2024-10-22 23:00:00	66,5	78,8	-6,0	55	
ST11	Professor Kohts vei 27	2024-10-22 23:00:00	56,6	70,7	-6,0	55	
ST08	Kveldsro Terrasse 3	2024-10-22 23:00:00	53,7	61,9	-6,0	55	
ST01	Oksenøyveien 25	2024-10-22 22:30:00	44,6	56,3	-6,0	55	
ST02	Professor Kohts vei 60A	2024-10-22 22:30:00	60,3	68,1	-6,0	55	
ST03	Holtet 18	2024-10-22 22:30:00	68,4	77,2	0,0	55	
ST07	Kveldsro Terrasse 11A	2024-10-22 22:30:00	59,0	71,8	-6,0	55	
ST09	Professor Kohts vei 109	2024-10-22 22:30:00	60,1	66,3	-6,0	55	
ST13	Kveldsrosvingen 1	2024-10-22 22:30:00	61,0	69,2	-6,0	55	
ST12	Arnstein Arnebergs vei 30	2024-10-22 22:30:00	67,5	78,1	-6,0	55	
ST11	Professor Kohts vei 27	2024-10-22 22:30:00	57,9	71,2	-6,0	55	
ST08	Kveldsro Terrasse 3	2024-10-22 22:30:00	54,8	70,7	-6,0	55	
ST01	Oksenøyveien 25	2024-10-22 22:00:00	45,5	57,9	-6,0	55	

Namn	Adress	Datum	LEQ dBa	LMAX dBa	dbOffset	Larm	Kommentar
ST02	Professor Kohts vei 60A	2024-10-22 22:00:00	61,4	68,1	-6,0	55	
ST03	Holtet 18	2024-10-22 22:00:00	69,5	75,9	0,0	55	
ST07	Kveldsro Terrasse 11A	2024-10-22 22:00:00	58,9	65,0	-6,0	55	
ST09	Professor Kohts vei 109	2024-10-22 22:00:00	60,6	72,2	-6,0	55	
ST13	Kveldsrosvingen 1	2024-10-22 22:00:00	61,0	64,2	-6,0	55	
ST12	Arnstein Arnebergs vei 30	2024-10-22 22:00:00	68,4	78,2	-6,0	55	
ST11	Professor Kohts vei 27	2024-10-22 22:00:00	59,1	74,5	-6,0	55	
ST08	Kveldsro Terrasse 3	2024-10-22 22:00:00	54,8	61,9	-6,0	55	
ST01	Oksenøyveien 25	2024-10-22 21:30:00	46,1	56,9	-6,0	55	
ST02	Professor Kohts vei 60A	2024-10-22 21:30:00	62,2	67,7	-6,0	55	
ST03	Holtet 18	2024-10-22 21:30:00	69,6	75,6	0,0	55	
ST07	Kveldsro Terrasse 11A	2024-10-22 21:30:00	60,6	65,8	-6,0	55	
ST09	Professor Kohts vei 109	2024-10-22 21:30:00	61,8	70,7	-6,0	55	
ST13	Kveldsrosvingen 1	2024-10-22 21:30:00	60,7	66,5	-6,0	55	
ST12	Arnstein Arnebergs vei 30	2024-10-22 21:30:00	69,0	78,6	-6,0	55	
ST11	Professor Kohts vei 27	2024-10-22 21:30:00	60,1	70,8	-6,0	55	
ST08	Kveldsro Terrasse 3	2024-10-22 21:30:00	56,3	64,9	-6,0	55	
ST01	Oksenøyveien 25	2024-10-22 21:00:00	46,3	63,2	-6,0	55	
ST02	Professor Kohts vei 60A	2024-10-22 21:00:00	62,3	68,9	-6,0	55	
ST03	Holtet 18	2024-10-22 21:00:00	70,0	80,1	0,0	55	
ST07	Kveldsro Terrasse 11A	2024-10-22 21:00:00	60,8	69,8	-6,0	55	
ST09	Professor Kohts vei 109	2024-10-22 21:00:00	61,8	67,7	-6,0	55	
ST13	Kveldsrosvingen 1	2024-10-22 21:00:00	60,8	64,9	-6,0	55	
ST12	Arnstein Arnebergs vei 30	2024-10-22 21:00:00	69,3	80,2	-6,0	55	
ST11	Professor Kohts vei 27	2024-10-22 21:00:00	60,2	72,9	-6,0	55	
ST08	Kveldsro Terrasse 3	2024-10-22 21:00:00	56,7	69,2	-6,0	55	
ST01	Oksenøyveien 25	2024-10-22 20:30:00	46,0	57,5	-6,0	55	
ST02	Professor Kohts vei 60A	2024-10-22 20:30:00	62,9	68,7	-6,0	55	
ST03	Holtet 18	2024-10-22 20:30:00	70,5	75,1	0,0	55	
ST07	Kveldsro Terrasse 11A	2024-10-22 20:30:00	61,5	66,5	-6,0	55	
ST09	Professor Kohts vei 109	2024-10-22 20:30:00	62,7	68,0	-6,0	55	
ST13	Kveldsrosvingen 1	2024-10-22 20:30:00	61,3	66,7	-6,0	55	
ST12	Arnstein Arnebergs vei 30	2024-10-22 20:30:00	69,7	77,7	-6,0	55	
ST11	Professor Kohts vei 27	2024-10-22 20:30:00	61,4	73,0	-6,0	55	
ST08	Kveldsro Terrasse 3	2024-10-22 20:30:00	57,3	62,5	-6,0	55	
ST01	Oksenøyveien 25	2024-10-22 20:00:00	50,7	64,9	-6,0	55	
ST02	Professor Kohts vei 60A	2024-10-22 20:00:00	63,3	69,6	-6,0	55	
ST03	Holtet 18	2024-10-22 20:00:00	70,2	76,4	0,0	55	
ST07	Kveldsro Terrasse 11A	2024-10-22 20:00:00	62,2	67,5	-6,0	55	
ST09	Professor Kohts vei 109	2024-10-22 20:00:00	66,9	82,1	-6,0	55	
ST13	Kveldsrosvingen 1	2024-10-22 20:00:00	62,1	73,8	-6,0	55	
ST12	Arnstein Arnebergs vei 30	2024-10-22 20:00:00	70,1	78,5	-6,0	55	
ST11	Professor Kohts vei 27	2024-10-22 20:00:00	61,7	71,8	-6,0	55	
ST08	Kveldsro Terrasse 3	2024-10-22 20:00:00	58,1	64,5	-6,0	55	

Namn	Adress	Datum	LEQ dBa	LMAX dBa	dbOffset	Larm	Kommentar
ST01	Oksenøyveien 25	2024-10-22 19:30:00	57,6	71,5	-6,0	55	
ST02	Professor Kohts vei 60A	2024-10-22 19:30:00	64,1	69,8	-6,0	55	
ST03	Holtet 18	2024-10-22 19:30:00	71,4	77,1	0,0	55	
ST07	Kveldsro Terrasse 11A	2024-10-22 19:30:00	62,5	70,4	-6,0	55	
ST09	Professor Kohts vei 109	2024-10-22 19:30:00	65,8	80,6	-6,0	55	
ST13	Kveldsrosvingen 1	2024-10-22 19:30:00	62,3	70,8	-6,0	55	
ST12	Arnstein Arnebergs vei 30	2024-10-22 19:30:00	70,6	79,5	-6,0	55	
ST11	Professor Kohts vei 27	2024-10-22 19:30:00	61,9	71,0	-6,0	55	
ST08	Kveldsro Terrasse 3	2024-10-22 19:30:00	58,2	67,4	-6,0	55	
ST01	Oksenøyveien 25	2024-10-22 19:00:00	51,9	68,5	-6,0	60	
ST02	Professor Kohts vei 60A	2024-10-22 19:00:00	64,1	75,3	-6,0	60	
ST03	Holtet 18	2024-10-22 19:00:00	71,5	79,6	0,0	60	
ST07	Kveldsro Terrasse 11A	2024-10-22 19:00:00	63,7	71,8	-6,0	60	
ST09	Professor Kohts vei 109	2024-10-22 19:00:00	64,1	78,5	-6,0	60	
ST13	Kveldsrosvingen 1	2024-10-22 19:00:00	64,0	82,7	-6,0	60	
ST12	Arnstein Arnebergs vei 30	2024-10-22 19:00:00	70,7	82,2	-6,0	60	
ST11	Professor Kohts vei 27	2024-10-22 19:00:00	63,3	73,7	-6,0	60	
ST08	Kveldsro Terrasse 3	2024-10-22 19:00:00	60,8	85,8	-6,0	60	
ST01	Oksenøyveien 25	2024-10-22 18:30:00	51,0	66,6	-6,0	60	
ST02	Professor Kohts vei 60A	2024-10-22 18:30:00	64,6	72,5	-6,0	60	
ST03	Holtet 18	2024-10-22 18:30:00	71,8	76,8	0,0	60	
ST07	Kveldsro Terrasse 11A	2024-10-22 18:30:00	64,1	71,9	-6,0	60	
ST09	Professor Kohts vei 109	2024-10-22 18:30:00	66,8	81,0	-6,0	60	
ST13	Kveldsrosvingen 1	2024-10-22 18:30:00	64,9	78,8	-6,0	60	
ST12	Arnstein Arnebergs vei 30	2024-10-22 18:30:00	71,0	80,7	-6,0	60	
ST11	Professor Kohts vei 27	2024-10-22 18:30:00	63,2	79,9	-6,0	60	
ST08	Kveldsro Terrasse 3	2024-10-22 18:30:00	61,1	73,3	-6,0	60	
ST01	Oksenøyveien 25	2024-10-22 18:00:00	50,6	66,9	-6,0	60	
ST02	Professor Kohts vei 60A	2024-10-22 18:00:00	64,9	71,5	-6,0	60	
ST03	Holtet 18	2024-10-22 18:00:00	72,1	76,8	0,0	60	
ST07	Kveldsro Terrasse 11A	2024-10-22 18:00:00	63,8	73,6	-6,0	60	
ST09	Professor Kohts vei 109	2024-10-22 18:00:00	68,0	77,9	-6,0	60	
ST13	Kveldsrosvingen 1	2024-10-22 18:00:00	65,4	83,5	-6,0	60	
ST12	Arnstein Arnebergs vei 30	2024-10-22 18:00:00	71,5	79,9	-6,0	60	
ST11	Professor Kohts vei 27	2024-10-22 18:00:00	63,5	75,1	-6,0	60	
ST08	Kveldsro Terrasse 3	2024-10-22 18:00:00	60,8	74,9	-6,0	60	
ST01	Oksenøyveien 25	2024-10-22 17:30:00	51,6	64,0	-6,0	60	
ST02	Professor Kohts vei 60A	2024-10-22 17:30:00	64,9	71,1	-6,0	60	
ST03	Holtet 18	2024-10-22 17:30:00	72,2	77,5	0,0	60	
ST07	Kveldsro Terrasse 11A	2024-10-22 17:30:00	63,4	70,1	-6,0	60	
ST09	Professor Kohts vei 109	2024-10-22 17:30:00	66,2	78,4	-6,0	60	
ST13	Kveldsrosvingen 1	2024-10-22 17:30:00	64,9	80,9	-6,0	60	
ST12	Arnstein Arnebergs vei 30	2024-10-22 17:30:00	71,2	81,6	-6,0	60	
ST11	Professor Kohts vei 27	2024-10-22 17:30:00	64,3	73,1	-6,0	60	

Namn	Adress	Datum	LEQ dBa	LMAX dBa	dbOffset	Larm	Kommentar
ST08	Kveldsro Terrasse 3	2024-10-22 17:30:00	60,5	76,6	-6,0	60	
ST09	Professor Kohts vei 109	2024-10-22 17:15:00	64,6	77,3	-6,0	60	
ST01	Oksenøyveien 25	2024-10-22 17:00:00	50,2	68,0	-6,0	60	
ST02	Professor Kohts vei 60A	2024-10-22 17:00:00	65,0	69,9	-6,0	60	
ST03	Holtet 18	2024-10-22 17:00:00	71,8	76,0	0,0	60	
ST07	Kveldsro Terrasse 11A	2024-10-22 17:00:00	63,4	67,9	-6,0	60	
ST13	Kveldsrosvingen 1	2024-10-22 17:00:00	65,0	86,8	-6,0	60	
ST12	Arnstein Arnebergs vei 30	2024-10-22 17:00:00	70,9	82,1	-6,0	60	
ST11	Professor Kohts vei 27	2024-10-22 17:00:00	64,6	80,7	-6,0	60	
ST08	Kveldsro Terrasse 3	2024-10-22 17:00:00	60,2	70,4	-6,0	60	
ST01	Oksenøyveien 25	2024-10-22 16:30:00	52,7	68,9	-6,0	60	
ST02	Professor Kohts vei 60A	2024-10-22 16:30:00	64,7	69,0	-6,0	60	
ST03	Holtet 18	2024-10-22 16:30:00	71,1	77,9	0,0	60	
ST07	Kveldsro Terrasse 11A	2024-10-22 16:30:00	63,2	80,6	-6,0	60	
ST09	Professor Kohts vei 109	2024-10-22 16:30:00	65,1	80,0	-6,0	60	
ST13	Kveldsrosvingen 1	2024-10-22 16:30:00	68,1	97,5	-6,0	60	
ST12	Arnstein Arnebergs vei 30	2024-10-22 16:30:00	70,3	79,7	-6,0	60	
ST11	Professor Kohts vei 27	2024-10-22 16:30:00	65,0	74,2	-6,0	60	
ST08	Kveldsro Terrasse 3	2024-10-22 16:30:00	61,1	81,1	-6,0	60	
ST01	Oksenøyveien 25	2024-10-22 16:00:00	51,8	71,8	-6,0	60	
ST02	Professor Kohts vei 60A	2024-10-22 16:00:00	64,8	70,0	-6,0	60	
ST03	Holtet 18	2024-10-22 16:00:00	70,9	76,1	0,0	60	
ST07	Kveldsro Terrasse 11A	2024-10-22 16:00:00	62,4	70,2	-6,0	60	
ST09	Professor Kohts vei 109	2024-10-22 16:00:00	67,6	77,3	-6,0	60	
ST13	Kveldsrosvingen 1	2024-10-22 16:00:00	66,0	79,2	-6,0	60	
ST12	Arnstein Arnebergs vei 30	2024-10-22 16:00:00	70,5	76,7	-6,0	60	
ST11	Professor Kohts vei 27	2024-10-22 16:00:00	65,2	73,4	-6,0	60	
ST08	Kveldsro Terrasse 3	2024-10-22 16:00:00	60,8	68,5	-6,0	60	
ST01	Oksenøyveien 25	2024-10-22 15:30:00	49,6	68,3	-6,0	60	
ST02	Professor Kohts vei 60A	2024-10-22 15:30:00	64,9	69,3	-6,0	60	
ST03	Holtet 18	2024-10-22 15:30:00	69,9	75,0	0,0	60	
ST07	Kveldsro Terrasse 11A	2024-10-22 15:30:00	61,7	66,2	-6,0	60	
ST09	Professor Kohts vei 109	2024-10-22 15:30:00	64,6	78,1	-6,0	60	
ST13	Kveldsrosvingen 1	2024-10-22 15:30:00	62,8	72,4	-6,0	60	
ST12	Arnstein Arnebergs vei 30	2024-10-22 15:30:00	71,1	79,5	-6,0	60	
ST11	Professor Kohts vei 27	2024-10-22 15:30:00	65,1	76,0	-6,0	60	
ST08	Kveldsro Terrasse 3	2024-10-22 15:30:00	59,3	72,5	-6,0	60	
ST01	Oksenøyveien 25	2024-10-22 15:00:00	49,6	62,2	-6,0	60	
ST02	Professor Kohts vei 60A	2024-10-22 15:00:00	65,0	69,7	-6,0	60	
ST03	Holtet 18	2024-10-22 15:00:00	71,7	77,0	0,0	60	
ST07	Kveldsro Terrasse 11A	2024-10-22 15:00:00	63,8	68,2	-6,0	60	
ST09	Professor Kohts vei 109	2024-10-22 15:00:00	66,4	75,7	-6,0	60	
ST13	Kveldsrosvingen 1	2024-10-22 15:00:00	66,0	86,5	-6,0	60	
ST12	Arnstein Arnebergs vei 30	2024-10-22 15:00:00	71,8	81,6	-6,0	60	

Namn	Adress	Datum	LEQ dBa	LMAX dBa	dbOffset	Larm	Kommentar
ST11	Professor Kohts vei 27	2024-10-22 15:00:00	64,0	74,1	-6,0	60	
ST08	Kveldsro Terrasse 3	2024-10-22 15:00:00	60,5	72,1	-6,0	60	
ST01	Oksenøyveien 25	2024-10-22 14:30:00	51,4	69,9	-6,0	60	
ST02	Professor Kohts vei 60A	2024-10-22 14:30:00	65,5	69,9	-6,0	60	
ST03	Holtet 18	2024-10-22 14:30:00	71,9	84,6	0,0	60	
ST07	Kveldsro Terrasse 11A	2024-10-22 14:30:00	63,6	73,5	-6,0	60	
ST09	Professor Kohts vei 109	2024-10-22 14:30:00	66,7	76,0	-6,0	60	
ST13	Kveldsrosvingen 1	2024-10-22 14:30:00	66,8	82,3	-6,0	60	
ST12	Arnstein Arnebergs vei 30	2024-10-22 14:30:00	72,1	84,8	-6,0	60	
ST11	Professor Kohts vei 27	2024-10-22 14:30:00	63,9	77,6	-6,0	60	
ST08	Kveldsro Terrasse 3	2024-10-22 14:30:00	60,7	73,3	-6,0	60	
ST01	Oksenøyveien 25	2024-10-22 14:00:00	51,0	63,8	-6,0	60	
ST02	Professor Kohts vei 60A	2024-10-22 14:00:00	65,5	70,7	-6,0	60	
ST03	Holtet 18	2024-10-22 14:00:00	72,1	77,6	0,0	60	
ST07	Kveldsro Terrasse 11A	2024-10-22 14:00:00	63,6	69,4	-6,0	60	
ST09	Professor Kohts vei 109	2024-10-22 14:00:00	67,9	77,6	-6,0	60	
ST13	Kveldsrosvingen 1	2024-10-22 14:00:00	66,8	82,4	-6,0	60	
ST12	Arnstein Arnebergs vei 30	2024-10-22 14:00:00	72,0	78,8	-6,0	60	
ST11	Professor Kohts vei 27	2024-10-22 14:00:00	64,1	75,7	-6,0	60	
ST08	Kveldsro Terrasse 3	2024-10-22 14:00:00	60,4	70,0	-6,0	60	
ST01	Oksenøyveien 25	2024-10-22 13:30:00	50,3	64,3	-6,0	60	
ST02	Professor Kohts vei 60A	2024-10-22 13:30:00	65,1	69,2	-6,0	60	
ST03	Holtet 18	2024-10-22 13:30:00	72,5	81,8	0,0	60	
ST07	Kveldsro Terrasse 11A	2024-10-22 13:30:00	63,6	68,1	-6,0	60	
ST09	Professor Kohts vei 109	2024-10-22 13:30:00	66,8	78,4	-6,0	60	
ST13	Kveldsrosvingen 1	2024-10-22 13:30:00	68,2	82,6	-6,0	60	
ST12	Arnstein Arnebergs vei 30	2024-10-22 13:30:00	72,3	81,5	-6,0	60	
ST11	Professor Kohts vei 27	2024-10-22 13:30:00	63,7	76,1	-6,0	60	
ST08	Kveldsro Terrasse 3	2024-10-22 13:30:00	61,5	72,3	-6,0	60	
ST01	Oksenøyveien 25	2024-10-22 13:00:00	51,2	65,8	-6,0	60	
ST02	Professor Kohts vei 60A	2024-10-22 13:00:00	64,8	80,9	-6,0	60	
ST03	Holtet 18	2024-10-22 13:00:00	72,7	87,0	0,0	60	
ST07	Kveldsro Terrasse 11A	2024-10-22 13:00:00	63,1	78,1	-6,0	60	
ST09	Professor Kohts vei 109	2024-10-22 13:00:00	67,3	77,6	-6,0	60	
ST13	Kveldsrosvingen 1	2024-10-22 13:00:00	65,0	79,9	-6,0	60	
ST12	Arnstein Arnebergs vei 30	2024-10-22 13:00:00	72,1	80,8	-6,0	60	
ST11	Professor Kohts vei 27	2024-10-22 13:00:00	63,4	78,3	-6,0	60	
ST08	Kveldsro Terrasse 3	2024-10-22 13:00:00	60,1	70,7	-6,0	60	
ST01	Oksenøyveien 25	2024-10-22 12:30:00	51,8	65,8	-6,0	60	
ST02	Professor Kohts vei 60A	2024-10-22 12:30:00	64,6	69,4	-6,0	60	
ST03	Holtet 18	2024-10-22 12:30:00	72,6	85,0	0,0	60	
ST07	Kveldsro Terrasse 11A	2024-10-22 12:30:00	63,5	74,6	-6,0	60	
ST09	Professor Kohts vei 109	2024-10-22 12:30:00	66,0	76,7	-6,0	60	
ST13	Kveldsrosvingen 1	2024-10-22 12:30:00	65,6	76,6	-6,0	60	

Namn	Adress	Datum	LEQ dBa	LMAX dBa	dbOffset	Larm	Kommentar
ST12	Arnstein Arnebergs vei 30	2024-10-22 12:30:00	72,2	82,2	-6,0	60	
ST11	Professor Kohts vei 27	2024-10-22 12:30:00	63,0	80,5	-6,0	60	
ST08	Kveldsro Terrasse 3	2024-10-22 12:30:00	62,1	75,1	-6,0	60	
ST01	Oksenøyveien 25	2024-10-22 12:00:00	53,4	70,7	-6,0	60	
ST02	Professor Kohts vei 60A	2024-10-22 12:00:00	64,5	75,1	-6,0	60	
ST03	Holtet 18	2024-10-22 12:00:00	73,3	81,4	0,0	60	
ST07	Kveldsro Terrasse 11A	2024-10-22 12:00:00	62,8	72,2	-6,0	60	
ST09	Professor Kohts vei 109	2024-10-22 12:00:00	64,9	74,5	-6,0	60	
ST13	Kveldsrosvingen 1	2024-10-22 12:00:00	65,6	83,4	-6,0	60	
ST12	Arnstein Arnebergs vei 30	2024-10-22 12:00:00	72,1	83,5	-6,0	60	
ST11	Professor Kohts vei 27	2024-10-22 12:00:00	63,1	73,2	-6,0	60	
ST08	Kveldsro Terrasse 3	2024-10-22 12:00:00	61,5	70,4	-6,0	60	
ST01	Oksenøyveien 25	2024-10-22 11:30:00	52,9	72,4	-6,0	60	
ST02	Professor Kohts vei 60A	2024-10-22 11:30:00	64,0	68,3	-6,0	60	
ST03	Holtet 18	2024-10-22 11:30:00	71,5	77,1	0,0	60	
ST07	Kveldsro Terrasse 11A	2024-10-22 11:30:00	61,4	73,3	-6,0	60	
ST09	Professor Kohts vei 109	2024-10-22 11:30:00	62,9	76,0	-6,0	60	
ST13	Kveldsrosvingen 1	2024-10-22 11:30:00	63,5	83,8	-6,0	60	
ST12	Arnstein Arnebergs vei 30	2024-10-22 11:30:00	72,2	80,6	-6,0	60	
ST11	Professor Kohts vei 27	2024-10-22 11:30:00	63,3	80,0	-6,0	60	
ST08	Kveldsro Terrasse 3	2024-10-22 11:30:00	57,9	69,7	-6,0	60	
ST01	Oksenøyveien 25	2024-10-22 11:00:00	53,1	69,8	-6,0	60	
ST02	Professor Kohts vei 60A	2024-10-22 11:00:00	63,6	68,0	-6,0	60	
ST03	Holtet 18	2024-10-22 11:00:00	71,0	76,0	0,0	60	
ST07	Kveldsro Terrasse 11A	2024-10-22 11:00:00	60,1	65,6	-6,0	60	
ST09	Professor Kohts vei 109	2024-10-22 11:00:00	62,3	79,4	-6,0	60	
ST13	Kveldsrosvingen 1	2024-10-22 11:00:00	64,4	83,8	-6,0	60	
ST12	Arnstein Arnebergs vei 30	2024-10-22 11:00:00	72,3	79,9	-6,0	60	
ST11	Professor Kohts vei 27	2024-10-22 11:00:00	63,7	73,9	-6,0	60	
ST08	Kveldsro Terrasse 3	2024-10-22 11:00:00	56,9	68,9	-6,0	60	
ST09	Professor Kohts vei 109	2024-10-22 10:45:00	66,7	85,3	-6,0	60	
ST13	Kveldsrosvingen 1	2024-10-22 10:45:00	63,9	79,5	-6,0	60	
ST01	Oksenøyveien 25	2024-10-22 10:30:00	54,0	62,7	-6,0	60	
ST02	Professor Kohts vei 60A	2024-10-22 10:30:00	63,8	67,9	-6,0	60	
ST03	Holtet 18	2024-10-22 10:30:00	71,1	82,9	0,0	60	
ST07	Kveldsro Terrasse 11A	2024-10-22 10:30:00	61,2	75,3	-6,0	60	
ST12	Arnstein Arnebergs vei 30	2024-10-22 10:30:00	72,3	79,6	-6,0	60	
ST11	Professor Kohts vei 27	2024-10-22 10:30:00	63,8	72,7	-6,0	60	
ST08	Kveldsro Terrasse 3	2024-10-22 10:30:00	61,1	80,9	-6,0	60	
ST01	Oksenøyveien 25	2024-10-22 10:00:00	55,6	70,4	-6,0	60	
ST02	Professor Kohts vei 60A	2024-10-22 10:00:00	63,9	69,0	-6,0	60	
ST03	Holtet 18	2024-10-22 10:00:00	72,3	84,5	0,0	60	
ST07	Kveldsro Terrasse 11A	2024-10-22 10:00:00	60,7	69,5	-6,0	60	
ST09	Professor Kohts vei 109	2024-10-22 10:00:00	66,7	85,6	-6,0	60	

Namn	Adress	Datum	LEQ dBa	LMAX dBa	dbOffset	Larm	Kommentar
ST13	Kveldsrosvingen 1	2024-10-22 10:00:00	63,9	79,6	-6,0	60	
ST12	Arnstein Arnebergs vei 30	2024-10-22 10:00:00	72,5	84,6	-6,0	60	
ST11	Professor Kohts vei 27	2024-10-22 10:00:00	63,7	73,6	-6,0	60	
ST08	Kveldsro Terrasse 3	2024-10-22 10:00:00	59,1	74,5	-6,0	60	
ST01	Oksenøyveien 25	2024-10-22 09:30:00	58,4	65,6	-6,0	60	
ST02	Professor Kohts vei 60A	2024-10-22 09:30:00	63,9	69,8	-6,0	60	
ST03	Holtet 18	2024-10-22 09:30:00	72,2	77,0	0,0	60	
ST07	Kveldsro Terrasse 11A	2024-10-22 09:30:00	61,0	66,1	-6,0	60	
ST09	Professor Kohts vei 109	2024-10-22 09:30:00	66,1	81,9	-6,0	60	
ST13	Kveldsrosvingen 1	2024-10-22 09:30:00	64,0	82,5	-6,0	60	
ST12	Arnstein Arnebergs vei 30	2024-10-22 09:30:00	72,3	77,8	-6,0	60	
ST11	Professor Kohts vei 27	2024-10-22 09:30:00	64,3	75,9	-6,0	60	
ST08	Kveldsro Terrasse 3	2024-10-22 09:30:00	59,2	71,6	-6,0	60	
ST01	Oksenøyveien 25	2024-10-22 09:00:00	58,5	70,9	-6,0	60	
ST02	Professor Kohts vei 60A	2024-10-22 09:00:00	63,5	67,9	-6,0	60	
ST03	Holtet 18	2024-10-22 09:00:00	72,8	79,4	0,0	60	
ST07	Kveldsro Terrasse 11A	2024-10-22 09:00:00	61,8	73,2	-6,0	60	
ST09	Professor Kohts vei 109	2024-10-22 09:00:00	66,2	81,5	-6,0	60	
ST13	Kveldsrosvingen 1	2024-10-22 09:00:00	64,6	88,8	-6,0	60	
ST12	Arnstein Arnebergs vei 30	2024-10-22 09:00:00	72,1	86,2	-6,0	60	
ST11	Professor Kohts vei 27	2024-10-22 09:00:00	63,9	75,7	-6,0	60	
ST08	Kveldsro Terrasse 3	2024-10-22 09:00:00	59,9	75,2	-6,0	60	
ST01	Oksenøyveien 25	2024-10-22 08:30:00	58,0	65,1	-6,0	60	
ST02	Professor Kohts vei 60A	2024-10-22 08:30:00	63,8	68,2	-6,0	60	
ST03	Holtet 18	2024-10-22 08:30:00	73,4	78,7	0,0	60	
ST07	Kveldsro Terrasse 11A	2024-10-22 08:30:00	62,8	69,9	-6,0	60	
ST09	Professor Kohts vei 109	2024-10-22 08:30:00	64,7	78,7	-6,0	60	
ST13	Kveldsrosvingen 1	2024-10-22 08:30:00	64,9	84,9	-6,0	60	
ST12	Arnstein Arnebergs vei 30	2024-10-22 08:30:00	71,9	80,8	-6,0	60	
ST11	Professor Kohts vei 27	2024-10-22 08:30:00	62,9	74,9	-6,0	60	
ST08	Kveldsro Terrasse 3	2024-10-22 08:30:00	60,4	75,5	-6,0	60	
ST01	Oksenøyveien 25	2024-10-22 08:00:00	56,9	65,2	-6,0	60	
ST02	Professor Kohts vei 60A	2024-10-22 08:00:00	63,7	68,1	-6,0	60	
ST03	Holtet 18	2024-10-22 08:00:00	72,3	77,2	0,0	60	
ST07	Kveldsro Terrasse 11A	2024-10-22 08:00:00	61,9	65,6	-6,0	60	
ST09	Professor Kohts vei 109	2024-10-22 08:00:00	66,4	78,0	-6,0	60	
ST13	Kveldsrosvingen 1	2024-10-22 08:00:00	67,4	83,3	-6,0	60	
ST12	Arnstein Arnebergs vei 30	2024-10-22 08:00:00	71,7	87,1	-6,0	60	
ST11	Professor Kohts vei 27	2024-10-22 08:00:00	64,2	80,2	-6,0	60	
ST08	Kveldsro Terrasse 3	2024-10-22 08:00:00	60,0	70,3	-6,0	60	
ST01	Oksenøyveien 25	2024-10-22 07:30:00	56,9	65,3	-6,0	60	
ST02	Professor Kohts vei 60A	2024-10-22 07:30:00	64,0	68,4	-6,0	60	
ST03	Holtet 18	2024-10-22 07:30:00	72,8	78,4	0,0	60	
ST07	Kveldsro Terrasse 11A	2024-10-22 07:30:00	63,1	81,4	-6,0	60	

Namn	Adress	Datum	LEQ dBa	LMAX dBa	dbOffset	Larm	Kommentar
ST09	Professor Kohts vei 109	2024-10-22 07:30:00	64,2	73,7	-6,0	60	
ST13	Kveldsrosvingen 1	2024-10-22 07:30:00	65,5	83,2	-6,0	60	
ST12	Arnstein Arnebergs vei 30	2024-10-22 07:30:00	72,1	83,4	-6,0	60	
ST11	Professor Kohts vei 27	2024-10-22 07:30:00	64,9	75,0	-6,0	60	
ST08	Kveldsro Terrasse 3	2024-10-22 07:30:00	59,8	73,5	-6,0	60	
ST01	Oksenøyveien 25	2024-10-22 07:00:00	57,6	69,7	-6,0	60	
ST02	Professor Kohts vei 60A	2024-10-22 07:00:00	63,7	70,1	-6,0	60	
ST03	Holtet 18	2024-10-22 07:00:00	73,7	78,6	0,0	60	
ST07	Kveldsro Terrasse 11A	2024-10-22 07:00:00	63,8	69,9	-6,0	60	
ST09	Professor Kohts vei 109	2024-10-22 07:00:00	64,0	76,3	-6,0	60	
ST13	Kveldsrosvingen 1	2024-10-22 07:00:00	61,6	73,6	-6,0	60	
ST12	Arnstein Arnebergs vei 30	2024-10-22 07:00:00	72,2	77,9	-6,0	60	
ST11	Professor Kohts vei 27	2024-10-22 07:00:00	64,6	75,2	-6,0	60	
ST08	Kveldsro Terrasse 3	2024-10-22 07:00:00	59,8	68,4	-6,0	60	
ST01	Oksenøyveien 25	2024-10-22 06:30:00	56,7	62,6	-6,0	45	
ST02	Professor Kohts vei 60A	2024-10-22 06:30:00	63,2	68,9	-6,0	45	
ST03	Holtet 18	2024-10-22 06:30:00	73,5	77,9	0,0	45	
ST07	Kveldsro Terrasse 11A	2024-10-22 06:30:00	63,7	67,3	-6,0	45	
ST09	Professor Kohts vei 109	2024-10-22 06:30:00	63,7	71,5	-6,0	45	
ST13	Kveldsrosvingen 1	2024-10-22 06:30:00	61,3	70,2	-6,0	45	
ST12	Arnstein Arnebergs vei 30	2024-10-22 06:30:00	72,2	79,2	-6,0	45	
ST11	Professor Kohts vei 27	2024-10-22 06:30:00	62,3	72,4	-6,0	45	
ST08	Kveldsro Terrasse 3	2024-10-22 06:30:00	59,6	62,7	-6,0	45	
ST01	Oksenøyveien 25	2024-10-22 06:00:00	56,4	64,8	-6,0	45	
ST02	Professor Kohts vei 60A	2024-10-22 06:00:00	61,7	67,9	-6,0	45	
ST03	Holtet 18	2024-10-22 06:00:00	73,2	78,6	0,0	45	
ST07	Kveldsro Terrasse 11A	2024-10-22 06:00:00	64,3	68,5	-6,0	45	
ST09	Professor Kohts vei 109	2024-10-22 06:00:00	63,6	72,7	-6,0	45	
ST13	Kveldsrosvingen 1	2024-10-22 06:00:00	61,3	64,6	-6,0	45	
ST12	Arnstein Arnebergs vei 30	2024-10-22 06:00:00	72,0	80,7	-6,0	45	
ST11	Professor Kohts vei 27	2024-10-22 06:00:00	60,2	73,3	-6,0	45	
ST08	Kveldsro Terrasse 3	2024-10-22 06:00:00	59,4	63,5	-6,0	45	
ST01	Oksenøyveien 25	2024-10-22 05:30:00	51,6	64,1	-6,0	45	
ST02	Professor Kohts vei 60A	2024-10-22 05:30:00	59,3	67,1	-6,0	45	
ST03	Holtet 18	2024-10-22 05:30:00	69,4	77,5	0,0	45	
ST07	Kveldsro Terrasse 11A	2024-10-22 05:30:00	60,7	66,7	-6,0	45	
ST09	Professor Kohts vei 109	2024-10-22 05:30:00	60,7	74,1	-6,0	45	
ST13	Kveldsrosvingen 1	2024-10-22 05:30:00	59,5	67,1	-6,0	45	
ST12	Arnstein Arnebergs vei 30	2024-10-22 05:30:00	68,4	78,0	-6,0	45	
ST11	Professor Kohts vei 27	2024-10-22 05:30:00	57,0	72,2	-6,0	45	
ST08	Kveldsro Terrasse 3	2024-10-22 05:30:00	56,9	62,7	-6,0	45	
ST01	Oksenøyveien 25	2024-10-22 05:00:00	48,9	60,9	-6,0	45	
ST02	Professor Kohts vei 60A	2024-10-22 05:00:00	57,0	66,5	-6,0	45	
ST03	Holtet 18	2024-10-22 05:00:00	66,8	75,8	0,0	45	



Namn	Adress	Datum	LEQ dBa	LMAX dBa	dbOffset	Larm	Kommentar
ST07	Kveldsro Terrasse 11A	2024-10-22 05:00:00	58,4	66,6	-6,0	45	
ST09	Professor Kohts vei 109	2024-10-22 05:00:00	58,7	72,2	-6,0	45	
ST13	Kveldsrosvingen 1	2024-10-22 05:00:00	58,5	62,9	-6,0	45	
ST12	Arnstein Arnebergs vei 30	2024-10-22 05:00:00	66,0	78,2	-6,0	45	
ST11	Professor Kohts vei 27	2024-10-22 05:00:00	54,1	71,9	-6,0	45	
ST08	Kveldsro Terrasse 3	2024-10-22 05:00:00	54,6	63,7	-6,0	45	
ST01	Oksenøyveien 25	2024-10-22 04:30:00	48,4	60,7	-6,0	45	
ST02	Professor Kohts vei 60A	2024-10-22 04:30:00	56,5	66,7	-6,0	45	
ST03	Holtet 18	2024-10-22 04:30:00	66,3	76,0	0,0	45	
ST07	Kveldsro Terrasse 11A	2024-10-22 04:30:00	57,5	66,6	-6,0	45	
ST09	Professor Kohts vei 109	2024-10-22 04:30:00	57,9	68,7	-6,0	45	
ST13	Kveldsrosvingen 1	2024-10-22 04:30:00	58,4	63,6	-6,0	45	
ST12	Arnstein Arnebergs vei 30	2024-10-22 04:30:00	65,5	79,1	-6,0	45	
ST11	Professor Kohts vei 27	2024-10-22 04:30:00	52,2	70,7	-6,0	45	
ST08	Kveldsro Terrasse 3	2024-10-22 04:30:00	54,3	62,5	-6,0	45	
ST01	Oksenøyveien 25	2024-10-22 04:00:00	45,7	59,2	-6,0	45	
ST02	Professor Kohts vei 60A	2024-10-22 04:00:00	55,0	67,1	-6,0	45	
ST03	Holtet 18	2024-10-22 04:00:00	64,5	76,0	0,0	45	
ST07	Kveldsro Terrasse 11A	2024-10-22 04:00:00	55,8	65,9	-6,0	45	
ST09	Professor Kohts vei 109	2024-10-22 04:00:00	56,0	66,1	-6,0	45	
ST13	Kveldsrosvingen 1	2024-10-22 04:00:00	58,1	62,8	-6,0	45	
ST12	Arnstein Arnebergs vei 30	2024-10-22 04:00:00	63,5	77,4	-6,0	45	
ST11	Professor Kohts vei 27	2024-10-22 04:00:00	49,7	66,7	-6,0	45	
ST08	Kveldsro Terrasse 3	2024-10-22 04:00:00	52,2	61,4	-6,0	45	
ST01	Oksenøyveien 25	2024-10-22 03:30:00	43,6	56,5	-6,0	45	
ST02	Professor Kohts vei 60A	2024-10-22 03:30:00	52,4	66,3	-6,0	45	
ST03	Holtet 18	2024-10-22 03:30:00	62,9	76,5	0,0	45	
ST07	Kveldsro Terrasse 11A	2024-10-22 03:30:00	54,7	66,7	-6,0	45	
ST08	Kveldsro Terrasse 3	2024-10-22 03:30:00	51,2	61,2	-6,0	45	
ST09	Professor Kohts vei 109	2024-10-22 03:30:00	55,5	67,7	-6,0	45	
ST13	Kveldsrosvingen 1	2024-10-22 03:30:00	58,3	63,9	-6,0	45	
ST12	Arnstein Arnebergs vei 30	2024-10-22 03:30:00	63,0	81,5	-6,0	45	
ST11	Professor Kohts vei 27	2024-10-22 03:30:00	49,9	67,7	-6,0	45	
ST01	Oksenøyveien 25	2024-10-22 03:00:00	44,9	59,6	-6,0	45	
ST02	Professor Kohts vei 60A	2024-10-22 03:00:00	54,0	65,3	-6,0	45	
ST03	Holtet 18	2024-10-22 03:00:00	63,4	75,6	0,0	45	
ST07	Kveldsro Terrasse 11A	2024-10-22 03:00:00	54,5	66,2	-6,0	45	
ST08	Kveldsro Terrasse 3	2024-10-22 03:00:00	50,8	63,1	-6,0	45	
ST09	Professor Kohts vei 109	2024-10-22 03:00:00	54,9	68,0	-6,0	45	
ST13	Kveldsrosvingen 1	2024-10-22 03:00:00	57,7	63,6	-6,0	45	
ST12	Arnstein Arnebergs vei 30	2024-10-22 03:00:00	62,6	79,7	-6,0	45	
ST11	Professor Kohts vei 27	2024-10-22 03:00:00	47,7	65,9	-6,0	45	
ST01	Oksenøyveien 25	2024-10-22 02:30:00	40,4	55,1	-6,0	45	
ST02	Professor Kohts vei 60A	2024-10-22 02:30:00	54,5	65,3	-6,0	45	

Namn	Adress	Datum	LEQ dBa	LMAX dBa	dbOffset	Larm	Kommentar
ST03	Holtet 18	2024-10-22 02:30:00	63,2	76,8	0,0	45	
ST07	Kveldsro Terrasse 11A	2024-10-22 02:30:00	54,3	66,4	-6,0	45	
ST08	Kveldsro Terrasse 3	2024-10-22 02:30:00	50,9	61,7	-6,0	45	
ST09	Professor Kohts vei 109	2024-10-22 02:30:00	55,2	66,4	-6,0	45	
ST13	Kveldsrosvingen 1	2024-10-22 02:30:00	57,8	63,2	-6,0	45	
ST12	Arnstein Arnebergs vei 30	2024-10-22 02:30:00	62,5	77,7	-6,0	45	
ST11	Professor Kohts vei 27	2024-10-22 02:30:00	50,6	67,4	-6,0	45	
ST01	Oksenøyveien 25	2024-10-22 02:00:00	39,7	55,1	-6,0	45	
ST02	Professor Kohts vei 60A	2024-10-22 02:00:00	53,5	63,8	-6,0	45	
ST03	Holtet 18	2024-10-22 02:00:00	62,8	75,4	0,0	45	
ST07	Kveldsro Terrasse 11A	2024-10-22 02:00:00	54,0	66,1	-6,0	45	
ST08	Kveldsro Terrasse 3	2024-10-22 02:00:00	50,7	61,9	-6,0	45	
ST09	Professor Kohts vei 109	2024-10-22 02:00:00	55,0	66,8	-6,0	45	
ST13	Kveldsrosvingen 1	2024-10-22 02:00:00	57,7	63,3	-6,0	45	
ST12	Arnstein Arnebergs vei 30	2024-10-22 02:00:00	61,8	76,9	-6,0	45	
ST11	Professor Kohts vei 27	2024-10-22 02:00:00	49,6	67,9	-6,0	45	
ST01	Oksenøyveien 25	2024-10-22 01:30:00	44,0	58,1	-6,0	45	
ST02	Professor Kohts vei 60A	2024-10-22 01:30:00	54,9	65,8	-6,0	45	
ST03	Holtet 18	2024-10-22 01:30:00	63,8	76,4	0,0	45	
ST07	Kveldsro Terrasse 11A	2024-10-22 01:30:00	54,6	66,2	-6,0	45	
ST08	Kveldsro Terrasse 3	2024-10-22 01:30:00	51,0	62,2	-6,0	45	
ST09	Professor Kohts vei 109	2024-10-22 01:30:00	55,0	66,3	-6,0	45	
ST13	Kveldsrosvingen 1	2024-10-22 01:30:00	57,7	63,5	-6,0	45	
ST12	Arnstein Arnebergs vei 30	2024-10-22 01:30:00	62,9	78,2	-6,0	45	
ST11	Professor Kohts vei 27	2024-10-22 01:30:00	51,8	71,1	-6,0	45	
ST01	Oksenøyveien 25	2024-10-22 01:00:00	45,9	59,5	-6,0	45	
ST02	Professor Kohts vei 60A	2024-10-22 01:00:00	55,5	65,5	-6,0	45	
ST03	Holtet 18	2024-10-22 01:00:00	64,7	77,0	0,0	45	
ST07	Kveldsro Terrasse 11A	2024-10-22 01:00:00	55,4	65,1	-6,0	45	
ST08	Kveldsro Terrasse 3	2024-10-22 01:00:00	51,3	62,6	-6,0	45	
ST09	Professor Kohts vei 109	2024-10-22 01:00:00	55,7	67,0	-6,0	45	
ST13	Kveldsrosvingen 1	2024-10-22 01:00:00	58,0	63,3	-6,0	45	
ST12	Arnstein Arnebergs vei 30	2024-10-22 01:00:00	63,9	79,1	-6,0	45	
ST11	Professor Kohts vei 27	2024-10-22 01:00:00	52,3	70,9	-6,0	45	
ST01	Oksenøyveien 25	2024-10-22 00:30:00	45,0	57,9	-6,0	45	
ST02	Professor Kohts vei 60A	2024-10-22 00:30:00	54,7	65,0	-6,0	45	
ST03	Holtet 18	2024-10-22 00:30:00	63,8	75,2	0,0	45	
ST07	Kveldsro Terrasse 11A	2024-10-22 00:30:00	54,1	64,5	-6,0	45	
ST08	Kveldsro Terrasse 3	2024-10-22 00:30:00	50,4	59,8	-6,0	45	
ST09	Professor Kohts vei 109	2024-10-22 00:30:00	55,3	65,2	-6,0	45	
ST13	Kveldsrosvingen 1	2024-10-22 00:30:00	58,4	62,8	-6,0	45	
ST12	Arnstein Arnebergs vei 30	2024-10-22 00:30:00	63,4	77,5	-6,0	45	
ST11	Professor Kohts vei 27	2024-10-22 00:30:00	53,3	72,9	-6,0	45	
ST01	Oksenøyveien 25	2024-10-22 00:00:00	41,2	57,3	-6,0	45	

Namn	Adress	Datum	LEQ dBa	LMAX dBa	dbOffset	Larm	Kommentar
ST02	Professor Kohts vei 60A	2024-10-22 00:00:00	55,9	65,2	-6,0	45	
ST03	Holtet 18	2024-10-22 00:00:00	64,4	76,2	0,0	45	
ST07	Kveldsro Terrasse 11A	2024-10-22 00:00:00	54,9	64,5	-6,0	45	
ST08	Kveldsro Terrasse 3	2024-10-22 00:00:00	51,3	64,5	-6,0	45	
ST09	Professor Kohts vei 109	2024-10-22 00:00:00	55,9	65,1	-6,0	45	
ST13	Kveldsrovingen 1	2024-10-22 00:00:00	58,9	62,6	-6,0	45	
ST12	Arnstein Arnebergs vei 30	2024-10-22 00:00:00	63,6	78,6	-6,0	45	
ST11	Professor Kohts vei 27	2024-10-22 00:00:00	53,9	74,0	-6,0	45	
ST01	Oksenøyveien 25	2024-10-21 23:30:00	41,7	53,6	-6,0	45	
ST02	Professor Kohts vei 60A	2024-10-21 23:30:00	57,4	67,2	-6,0	45	
ST03	Holtet 18	2024-10-21 23:30:00	65,4	75,6	0,0	45	
ST07	Kveldsro Terrasse 11A	2024-10-21 23:30:00	55,5	65,0	-6,0	45	
ST08	Kveldsro Terrasse 3	2024-10-21 23:30:00	51,5	59,6	-6,0	45	
ST09	Professor Kohts vei 109	2024-10-21 23:30:00	56,7	65,1	-6,0	45	
ST13	Kveldsrovingen 1	2024-10-21 23:30:00	59,0	65,0	-6,0	45	
ST12	Arnstein Arnebergs vei 30	2024-10-21 23:30:00	64,8	76,1	-6,0	45	
ST11	Professor Kohts vei 27	2024-10-21 23:30:00	55,2	70,8	-6,0	45	
ST01	Oksenøyveien 25	2024-10-21 23:00:00	42,9	56,4	-6,0	55	
ST02	Professor Kohts vei 60A	2024-10-21 23:00:00	57,6	69,1	-6,0	55	
ST03	Holtet 18	2024-10-21 23:00:00	66,2	75,8	0,0	55	
ST07	Kveldsro Terrasse 11A	2024-10-21 23:00:00	56,3	65,6	-6,0	55	
ST08	Kveldsro Terrasse 3	2024-10-21 23:00:00	52,7	61,1	-6,0	55	
ST09	Professor Kohts vei 109	2024-10-21 23:00:00	57,4	70,8	-6,0	55	
ST13	Kveldsrovingen 1	2024-10-21 23:00:00	58,9	62,3	-6,0	55	
ST12	Arnstein Arnebergs vei 30	2024-10-21 23:00:00	65,4	80,8	-6,0	55	
ST11	Professor Kohts vei 27	2024-10-21 23:00:00	55,4	72,4	-6,0	55	
ST01	Oksenøyveien 25	2024-10-21 22:30:00	44,3	65,4	-6,0	55	
ST02	Professor Kohts vei 60A	2024-10-21 22:30:00	60,2	66,4	-6,0	55	
ST03	Holtet 18	2024-10-21 22:30:00	67,9	76,2	0,0	55	
ST07	Kveldsro Terrasse 11A	2024-10-21 22:30:00	59,3	66,2	-6,0	55	
ST08	Kveldsro Terrasse 3	2024-10-21 22:30:00	55,2	66,5	-6,0	55	
ST09	Professor Kohts vei 109	2024-10-21 22:30:00	60,1	66,7	-6,0	55	
ST13	Kveldsrovingen 1	2024-10-21 22:30:00	60,1	64,9	-6,0	55	
ST12	Arnstein Arnebergs vei 30	2024-10-21 22:30:00	67,6	81,1	-6,0	55	
ST11	Professor Kohts vei 27	2024-10-21 22:30:00	57,3	69,5	-6,0	55	
ST01	Oksenøyveien 25	2024-10-21 22:00:00	44,8	68,0	-6,0	55	
ST02	Professor Kohts vei 60A	2024-10-21 22:00:00	61,1	68,7	-6,0	55	
ST03	Holtet 18	2024-10-21 22:00:00	68,6	80,2	0,0	55	
ST07	Kveldsro Terrasse 11A	2024-10-21 22:00:00	59,2	66,1	-6,0	55	
ST08	Kveldsro Terrasse 3	2024-10-21 22:00:00	55,0	61,5	-6,0	55	
ST09	Professor Kohts vei 109	2024-10-21 22:00:00	60,4	74,2	-6,0	55	
ST13	Kveldsrovingen 1	2024-10-21 22:00:00	60,2	65,7	-6,0	55	
ST12	Arnstein Arnebergs vei 30	2024-10-21 22:00:00	68,0	84,0	-6,0	55	
ST11	Professor Kohts vei 27	2024-10-21 22:00:00	57,5	69,7	-6,0	55	

Namn	Adress	Datum	LEQ dBa	LMAX dBa	dbOffset	Larm	Kommentar
ST01	Oksenøyveien 25	2024-10-21 21:30:00	45,0	57,8	-6,0	55	
ST02	Professor Kohts vei 60A	2024-10-21 21:30:00	61,9	74,3	-6,0	55	
ST03	Holtet 18	2024-10-21 21:30:00	69,4	75,9	0,0	55	
ST07	Kveldsro Terrasse 11A	2024-10-21 21:30:00	59,8	68,8	-6,0	55	
ST08	Kveldsro Terrasse 3	2024-10-21 21:30:00	55,5	64,9	-6,0	55	
ST09	Professor Kohts vei 109	2024-10-21 21:30:00	61,2	67,4	-6,0	55	
ST13	Kveldsrosvingen 1	2024-10-21 21:30:00	60,7	71,1	-6,0	55	
ST12	Arnstein Arnebergs vei 30	2024-10-21 21:30:00	68,6	80,4	-6,0	55	
ST11	Professor Kohts vei 27	2024-10-21 21:30:00	59,7	72,7	-6,0	55	
ST01	Oksenøyveien 25	2024-10-21 21:00:00	45,6	56,2	-6,0	55	
ST02	Professor Kohts vei 60A	2024-10-21 21:00:00	62,0	68,2	-6,0	55	
ST03	Holtet 18	2024-10-21 21:00:00	69,4	76,3	0,0	55	
ST07	Kveldsro Terrasse 11A	2024-10-21 21:00:00	60,6	65,3	-6,0	55	
ST08	Kveldsro Terrasse 3	2024-10-21 21:00:00	56,5	64,2	-6,0	55	
ST13	Kveldsrosvingen 1	2024-10-21 21:00:00	61,0	71,0	-6,0	55	
ST12	Arnstein Arnebergs vei 30	2024-10-21 21:00:00	68,9	77,4	-6,0	55	
ST11	Professor Kohts vei 27	2024-10-21 21:00:00	61,5	82,4	-6,0	55	
ST01	Oksenøyveien 25	2024-10-21 20:30:00	46,7	56,3	-6,0	55	
ST02	Professor Kohts vei 60A	2024-10-21 20:30:00	63,4	74,2	-6,0	55	
ST03	Holtet 18	2024-10-21 20:30:00	70,5	77,7	0,0	55	
ST07	Kveldsro Terrasse 11A	2024-10-21 20:30:00	62,1	69,2	-6,0	55	
ST08	Kveldsro Terrasse 3	2024-10-21 20:30:00	58,0	68,3	-6,0	55	
ST09	Professor Kohts vei 109	2024-10-21 20:30:00	63,4	77,4	-6,0	55	
ST13	Kveldsrosvingen 1	2024-10-21 20:30:00	61,8	67,4	-6,0	55	
ST12	Arnstein Arnebergs vei 30	2024-10-21 20:30:00	70,1	79,1	-6,0	55	
ST11	Professor Kohts vei 27	2024-10-21 20:30:00	61,0	71,1	-6,0	55	
ST01	Oksenøyveien 25	2024-10-21 20:00:00	46,5	56,5	-6,0	55	
ST02	Professor Kohts vei 60A	2024-10-21 20:00:00	63,4	71,6	-6,0	55	
ST03	Holtet 18	2024-10-21 20:00:00	70,4	76,8	0,0	55	
ST07	Kveldsro Terrasse 11A	2024-10-21 20:00:00	61,8	67,1	-6,0	55	
ST08	Kveldsro Terrasse 3	2024-10-21 20:00:00	57,4	63,1	-6,0	55	
ST09	Professor Kohts vei 109	2024-10-21 20:00:00	62,7	77,4	-6,0	55	
ST13	Kveldsrosvingen 1	2024-10-21 20:00:00	61,4	65,1	-6,0	55	
ST12	Arnstein Arnebergs vei 30	2024-10-21 20:00:00	69,8	77,4	-6,0	55	
ST11	Professor Kohts vei 27	2024-10-21 20:00:00	61,4	82,6	-6,0	55	
ST01	Oksenøyveien 25	2024-10-21 19:30:00	46,9	56,1	-6,0	55	
ST02	Professor Kohts vei 60A	2024-10-21 19:30:00	63,8	69,5	-6,0	55	
ST03	Holtet 18	2024-10-21 19:30:00	70,7	82,5	0,0	55	
ST07	Kveldsro Terrasse 11A	2024-10-21 19:30:00	62,6	77,4	-6,0	55	
ST08	Kveldsro Terrasse 3	2024-10-21 19:30:00	58,3	65,4	-6,0	55	
ST09	Professor Kohts vei 109	2024-10-21 19:30:00	63,8	76,2	-6,0	55	
ST13	Kveldsrosvingen 1	2024-10-21 19:30:00	61,9	67,0	-6,0	55	
ST12	Arnstein Arnebergs vei 30	2024-10-21 19:30:00	70,4	82,5	-6,0	55	
ST11	Professor Kohts vei 27	2024-10-21 19:30:00	62,4	71,9	-6,0	55	

Namn	Adress	Datum	LEQ dBa	LMAX dBa	dbOffset	Larm	Kommentar
ST01	Oksenøyveien 25	2024-10-21 19:00:00	58,2	72,3	-6,0	60	
ST02	Professor Kohts vei 60A	2024-10-21 19:00:00	63,6	70,3	-6,0	60	
ST03	Holtet 18	2024-10-21 19:00:00	71,0	79,8	0,0	60	
ST07	Kveldsro Terrasse 11A	2024-10-21 19:00:00	61,8	67,2	-6,0	60	
ST08	Kveldsro Terrasse 3	2024-10-21 19:00:00	57,6	65,0	-6,0	60	
ST09	Professor Kohts vei 109	2024-10-21 19:00:00	63,4	74,1	-6,0	60	
ST13	Kveldsrosvingen 1	2024-10-21 19:00:00	62,1	73,2	-6,0	60	
ST12	Arnstein Arnebergs vei 30	2024-10-21 19:00:00	70,4	79,2	-6,0	60	
ST11	Professor Kohts vei 27	2024-10-21 19:00:00	62,1	70,6	-6,0	60	
ST01	Oksenøyveien 25	2024-10-21 18:30:00	53,7	70,6	-6,0	60	
ST02	Professor Kohts vei 60A	2024-10-21 18:30:00	64,5	70,3	-6,0	60	
ST03	Holtet 18	2024-10-21 18:30:00	71,4	79,9	0,0	60	
ST07	Kveldsro Terrasse 11A	2024-10-21 18:30:00	63,2	69,3	-6,0	60	
ST08	Kveldsro Terrasse 3	2024-10-21 18:30:00	62,3	71,6	-6,0	60	
ST09	Professor Kohts vei 109	2024-10-21 18:30:00	66,0	79,3	-6,0	60	
ST13	Kveldsrosvingen 1	2024-10-21 18:30:00	67,5	78,6	-6,0	60	
ST12	Arnstein Arnebergs vei 30	2024-10-21 18:30:00	70,8	81,3	-6,0	60	
ST11	Professor Kohts vei 27	2024-10-21 18:30:00	63,0	73,1	-6,0	60	
ST01	Oksenøyveien 25	2024-10-21 18:00:00	50,9	62,9	-6,0	60	
ST02	Professor Kohts vei 60A	2024-10-21 18:00:00	64,6	69,8	-6,0	60	
ST03	Holtet 18	2024-10-21 18:00:00	71,4	80,7	0,0	60	
ST07	Kveldsro Terrasse 11A	2024-10-21 18:00:00	63,6	71,4	-6,0	60	
ST08	Kveldsro Terrasse 3	2024-10-21 18:00:00	62,4	71,4	-6,0	60	
ST13	Kveldsrosvingen 1	2024-10-21 18:00:00	69,0	79,9	-6,0	60	
ST12	Arnstein Arnebergs vei 30	2024-10-21 18:00:00	70,9	80,9	-6,0	60	
ST11	Professor Kohts vei 27	2024-10-21 18:00:00	63,6	75,6	-6,0	60	
ST01	Oksenøyveien 25	2024-10-21 17:30:00	49,8	61,1	-6,0	60	
ST02	Professor Kohts vei 60A	2024-10-21 17:30:00	65,0	69,4	-6,0	60	
ST03	Holtet 18	2024-10-21 17:30:00	71,7	76,5	0,0	60	
ST07	Kveldsro Terrasse 11A	2024-10-21 17:30:00	63,8	73,8	-6,0	60	
ST08	Kveldsro Terrasse 3	2024-10-21 17:30:00	61,5	69,7	-6,0	60	
ST09	Professor Kohts vei 109	2024-10-21 17:30:00	65,2	76,2	-6,0	60	
ST13	Kveldsrosvingen 1	2024-10-21 17:30:00	67,6	85,4	-6,0	60	
ST12	Arnstein Arnebergs vei 30	2024-10-21 17:30:00	72,0	81,6	-6,0	60	
ST11	Professor Kohts vei 27	2024-10-21 17:30:00	64,5	74,6	-6,0	60	
ST01	Oksenøyveien 25	2024-10-21 17:00:00	49,6	61,0	-6,0	60	
ST02	Professor Kohts vei 60A	2024-10-21 17:00:00	65,0	69,1	-6,0	60	
ST03	Holtet 18	2024-10-21 17:00:00	71,3	82,1	0,0	60	
ST07	Kveldsro Terrasse 11A	2024-10-21 17:00:00	63,4	69,5	-6,0	60	
ST08	Kveldsro Terrasse 3	2024-10-21 17:00:00	60,8	71,0	-6,0	60	
ST09	Professor Kohts vei 109	2024-10-21 17:00:00	64,3	78,4	-6,0	60	
ST13	Kveldsrosvingen 1	2024-10-21 17:00:00	65,2	78,8	-6,0	60	
ST12	Arnstein Arnebergs vei 30	2024-10-21 17:00:00	71,2	84,7	-6,0	60	
ST11	Professor Kohts vei 27	2024-10-21 17:00:00	64,3	73,6	-6,0	60	

Namn	Adress	Datum	LEQ dBa	LMAX dBa	dbOffset	Larm	Kommentar
ST01	Oksenøyveien 25	2024-10-21 16:30:00	52,6	72,2	-6,0	60	
ST02	Professor Kohts vei 60A	2024-10-21 16:30:00	65,3	69,8	-6,0	60	
ST03	Holtet 18	2024-10-21 16:30:00	71,5	84,7	0,0	60	
ST07	Kveldsro Terrasse 11A	2024-10-21 16:30:00	63,6	73,6	-6,0	60	
ST08	Kveldsro Terrasse 3	2024-10-21 16:30:00	61,4	75,1	-6,0	60	
ST09	Professor Kohts vei 109	2024-10-21 16:30:00	66,3	80,2	-6,0	60	
ST13	Kveldsrosvingen 1	2024-10-21 16:30:00	66,5	78,0	-6,0	60	
ST12	Arnstein Arnebergs vei 30	2024-10-21 16:30:00	71,4	80,4	-6,0	60	
ST11	Professor Kohts vei 27	2024-10-21 16:30:00	64,8	73,9	-6,0	60	
ST01	Oksenøyveien 25	2024-10-21 16:00:00	50,4	67,2	-6,0	60	
ST02	Professor Kohts vei 60A	2024-10-21 16:00:00	65,1	69,2	-6,0	60	
ST03	Holtet 18	2024-10-21 16:00:00	71,2	75,8	0,0	60	
ST07	Kveldsro Terrasse 11A	2024-10-21 16:00:00	63,8	76,0	-6,0	60	
ST08	Kveldsro Terrasse 3	2024-10-21 16:00:00	61,2	73,3	-6,0	60	
ST09	Professor Kohts vei 109	2024-10-21 16:00:00	65,8	81,8	-6,0	60	
ST13	Kveldsrosvingen 1	2024-10-21 16:00:00	66,8	82,0	-6,0	60	
ST12	Arnstein Arnebergs vei 30	2024-10-21 16:00:00	71,2	78,9	-6,0	60	
ST11	Professor Kohts vei 27	2024-10-21 16:00:00	65,3	73,9	-6,0	60	
ST09	Professor Kohts vei 109	2024-10-21 15:45:00	65,3	75,9	-6,0	60	
ST01	Oksenøyveien 25	2024-10-21 15:30:00	49,6	66,8	-6,0	60	
ST02	Professor Kohts vei 60A	2024-10-21 15:30:00	63,6	69,9	-6,0	60	
ST03	Holtet 18	2024-10-21 15:30:00	70,5	83,2	0,0	60	
ST07	Kveldsro Terrasse 11A	2024-10-21 15:30:00	63,2	80,1	-6,0	60	
ST08	Kveldsro Terrasse 3	2024-10-21 15:30:00	63,1	83,4	-6,0	60	
ST13	Kveldsrosvingen 1	2024-10-21 15:30:00	71,2	95,7	-6,0	60	
ST12	Arnstein Arnebergs vei 30	2024-10-21 15:30:00	70,9	79,1	-6,0	60	
ST11	Professor Kohts vei 27	2024-10-21 15:30:00	65,0	73,7	-6,0	60	
ST09	Professor Kohts vei 109	2024-10-21 15:15:00	65,4	77,6	-6,0	60	
ST01	Oksenøyveien 25	2024-10-21 15:00:00	48,2	67,6	-6,0	60	
ST02	Professor Kohts vei 60A	2024-10-21 15:00:00	65,4	69,2	-6,0	60	
ST03	Holtet 18	2024-10-21 15:00:00	71,2	79,3	0,0	60	
ST07	Kveldsro Terrasse 11A	2024-10-21 15:00:00	64,3	75,7	-6,0	60	
ST08	Kveldsro Terrasse 3	2024-10-21 15:00:00	61,1	80,1	-6,0	60	
ST13	Kveldsrosvingen 1	2024-10-21 15:00:00	64,9	86,0	-6,0	60	
ST12	Arnstein Arnebergs vei 30	2024-10-21 15:00:00	71,4	79,0	-6,0	60	
ST11	Professor Kohts vei 27	2024-10-21 15:00:00	64,0	75,9	-6,0	60	
ST01	Oksenøyveien 25	2024-10-21 14:30:00	48,6	64,2	-6,0	60	
ST02	Professor Kohts vei 60A	2024-10-21 14:30:00	65,6	71,3	-6,0	60	
ST03	Holtet 18	2024-10-21 14:30:00	71,4	76,7	0,0	60	
ST07	Kveldsro Terrasse 11A	2024-10-21 14:30:00	63,7	71,8	-6,0	60	
ST08	Kveldsro Terrasse 3	2024-10-21 14:30:00	61,5	73,2	-6,0	60	
ST09	Professor Kohts vei 109	2024-10-21 14:30:00	65,7	73,5	-6,0	60	
ST13	Kveldsrosvingen 1	2024-10-21 14:30:00	66,1	78,8	-6,0	60	
ST12	Arnstein Arnebergs vei 30	2024-10-21 14:30:00	72,0	81,4	-6,0	60	

Namn	Adress	Datum	LEQ dBa	LMAX dBa	dbOffset	Larm	Kommentar
ST11	Professor Kohts vei 27	2024-10-21 14:30:00	64,3	73,0	-6,0	60	
ST01	Oksenøyveien 25	2024-10-21 14:00:00	48,4	59,1	-6,0	60	
ST02	Professor Kohts vei 60A	2024-10-21 14:00:00	66,0	70,0	-6,0	60	
ST03	Holtet 18	2024-10-21 14:00:00	71,7	79,0	0,0	60	
ST07	Kveldsro Terrasse 11A	2024-10-21 14:00:00	63,9	72,1	-6,0	60	
ST08	Kveldsro Terrasse 3	2024-10-21 14:00:00	61,4	73,7	-6,0	60	
ST09	Professor Kohts vei 109	2024-10-21 14:00:00	65,9	71,3	-6,0	60	
ST13	Kveldsrosvingen 1	2024-10-21 14:00:00	66,5	81,5	-6,0	60	
ST12	Arnstein Arnebergs vei 30	2024-10-21 14:00:00	72,4	92,9	-6,0	60	
ST11	Professor Kohts vei 27	2024-10-21 14:00:00	63,7	75,3	-6,0	60	
ST09	Professor Kohts vei 109	2024-10-21 13:45:00	65,2	70,9	-6,0	60	
ST01	Oksenøyveien 25	2024-10-21 13:30:00	48,5	59,7	-6,0	60	
ST02	Professor Kohts vei 60A	2024-10-21 13:30:00	65,5	71,2	-6,0	60	
ST03	Holtet 18	2024-10-21 13:30:00	71,7	77,1	0,0	60	
ST07	Kveldsro Terrasse 11A	2024-10-21 13:30:00	64,3	72,4	-6,0	60	
ST08	Kveldsro Terrasse 3	2024-10-21 13:30:00	61,1	75,9	-6,0	60	
ST13	Kveldsrosvingen 1	2024-10-21 13:30:00	65,8	81,6	-6,0	60	
ST12	Arnstein Arnebergs vei 30	2024-10-21 13:30:00	72,0	82,2	-6,0	60	
ST11	Professor Kohts vei 27	2024-10-21 13:30:00	64,0	75,6	-6,0	60	
ST01	Oksenøyveien 25	2024-10-21 13:00:00	49,1	63,7	-6,0	60	
ST02	Professor Kohts vei 60A	2024-10-21 13:00:00	65,8	70,1	-6,0	60	
ST03	Holtet 18	2024-10-21 13:00:00	71,5	76,4	0,0	60	
ST07	Kveldsro Terrasse 11A	2024-10-21 13:00:00	64,4	71,5	-6,0	60	
ST08	Kveldsro Terrasse 3	2024-10-21 13:00:00	62,0	76,1	-6,0	60	
ST13	Kveldsrosvingen 1	2024-10-21 13:00:00	67,1	84,3	-6,0	60	
ST12	Arnstein Arnebergs vei 30	2024-10-21 13:00:00	72,0	80,3	-6,0	60	
ST11	Professor Kohts vei 27	2024-10-21 13:00:00	63,7	72,4	-6,0	60	
ST11	Professor Kohts vei 27	2024-10-21 12:45:00	64,1	73,7	-6,0	60	
ST01	Oksenøyveien 25	2024-10-21 12:30:00	50,9	59,6	-6,0	60	
ST02	Professor Kohts vei 60A	2024-10-21 12:30:00	65,6	72,9	-6,0	60	
ST03	Holtet 18	2024-10-21 12:30:00	71,2	80,3	0,0	60	
ST07	Kveldsro Terrasse 11A	2024-10-21 12:30:00	64,6	70,4	-6,0	60	
ST08	Kveldsro Terrasse 3	2024-10-21 12:30:00	61,6	73,9	-6,0	60	
ST13	Kveldsrosvingen 1	2024-10-21 12:30:00	66,0	83,4	-6,0	60	
ST12	Arnstein Arnebergs vei 30	2024-10-21 12:30:00	72,0	79,5	-6,0	60	
ST01	Oksenøyveien 25	2024-10-21 12:00:00	51,1	78,9	-6,0	60	
ST02	Professor Kohts vei 60A	2024-10-21 12:00:00	65,4	74,5	-6,0	60	
ST03	Holtet 18	2024-10-21 12:00:00	71,3	81,0	0,0	60	
ST07	Kveldsro Terrasse 11A	2024-10-21 12:00:00	64,8	69,3	-6,0	60	
ST08	Kveldsro Terrasse 3	2024-10-21 12:00:00	61,7	75,8	-6,0	60	
ST13	Kveldsrosvingen 1	2024-10-21 12:00:00	66,6	81,4	-6,0	60	
ST12	Arnstein Arnebergs vei 30	2024-10-21 12:00:00	71,9	82,7	-6,0	60	
ST11	Professor Kohts vei 27	2024-10-21 12:00:00	64,0	77,1	-6,0	60	
ST02	Professor Kohts vei 60A	2024-10-21 11:30:00	65,6	72,9	-6,0	60	

Namn	Adress	Datum	LEQ dBa	LMAX dBa	dbOffset	Larm	Kommentar
ST03	Holtet 18	2024-10-21 11:30:00	71,4	76,8	0,0	60	
ST07	Kveldsro Terrasse 11A	2024-10-21 11:30:00	65,0	71,7	-6,0	60	
ST08	Kveldsro Terrasse 3	2024-10-21 11:30:00	61,6	81,1	-6,0	60	
ST13	Kveldsrosvingen 1	2024-10-21 11:30:00	64,1	77,0	-6,0	60	
ST12	Arnstein Arnebergs vei 30	2024-10-21 11:30:00	72,0	83,3	-6,0	60	
ST11	Professor Kohts vei 27	2024-10-21 11:30:00	63,9	72,4	-6,0	60	
ST01	Oksenøyveien 25	2024-10-21 11:00:00	50,0	63,9	-6,0	60	
ST02	Professor Kohts vei 60A	2024-10-21 11:00:00	65,7	73,2	-6,0	60	
ST03	Holtet 18	2024-10-21 11:00:00	71,4	77,6	0,0	60	
ST07	Kveldsro Terrasse 11A	2024-10-21 11:00:00	64,9	70,9	-6,0	60	
ST08	Kveldsro Terrasse 3	2024-10-21 11:00:00	62,2	70,2	-6,0	60	
ST13	Kveldsrosvingen 1	2024-10-21 11:00:00	66,8	86,7	-6,0	60	
ST12	Arnstein Arnebergs vei 30	2024-10-21 11:00:00	72,2	82,1	-6,0	60	
ST11	Professor Kohts vei 27	2024-10-21 11:00:00	63,7	76,6	-6,0	60	
ST11	Professor Kohts vei 27	2024-10-21 10:45:00	63,7	72,0	-6,0	60	
ST01	Oksenøyveien 25	2024-10-21 10:30:00	52,4	69,5	-6,0	60	
ST02	Professor Kohts vei 60A	2024-10-21 10:30:00	65,5	74,1	-6,0	60	
ST03	Holtet 18	2024-10-21 10:30:00	69,9	76,8	0,0	60	
ST07	Kveldsro Terrasse 11A	2024-10-21 10:30:00	63,2	67,7	-6,0	60	
ST08	Kveldsro Terrasse 3	2024-10-21 10:30:00	61,7	74,7	-6,0	60	
ST13	Kveldsrosvingen 1	2024-10-21 10:30:00	67,2	86,3	-6,0	60	
ST12	Arnstein Arnebergs vei 30	2024-10-21 10:30:00	72,3	91,7	-6,0	60	
ST01	Oksenøyveien 25	2024-10-21 10:00:00	56,7	73,6	-6,0	60	
ST02	Professor Kohts vei 60A	2024-10-21 10:00:00	66,0	71,5	-6,0	60	
ST03	Holtet 18	2024-10-21 10:00:00	71,1	75,4	0,0	60	
ST07	Kveldsro Terrasse 11A	2024-10-21 10:00:00	64,4	69,9	-6,0	60	
ST08	Kveldsro Terrasse 3	2024-10-21 10:00:00	62,5	74,6	-6,0	60	
ST13	Kveldsrosvingen 1	2024-10-21 10:00:00	68,1	82,7	-6,0	60	
ST12	Arnstein Arnebergs vei 30	2024-10-21 10:00:00	72,4	79,9	-6,0	60	
ST11	Professor Kohts vei 27	2024-10-21 10:00:00	64,2	73,1	-6,0	60	
ST01	Oksenøyveien 25	2024-10-21 09:30:00	51,4	66,7	-6,0	60	
ST02	Professor Kohts vei 60A	2024-10-21 09:30:00	65,9	71,1	-6,0	60	
ST03	Holtet 18	2024-10-21 09:30:00	71,3	77,4	0,0	60	
ST07	Kveldsro Terrasse 11A	2024-10-21 09:30:00	64,3	68,8	-6,0	60	
ST08	Kveldsro Terrasse 3	2024-10-21 09:30:00	62,2	74,0	-6,0	60	
ST13	Kveldsrosvingen 1	2024-10-21 09:30:00	68,0	82,8	-6,0	60	
ST12	Arnstein Arnebergs vei 30	2024-10-21 09:30:00	72,3	81,0	-6,0	60	
ST11	Professor Kohts vei 27	2024-10-21 09:30:00	64,6	73,6	-6,0	60	
ST01	Oksenøyveien 25	2024-10-21 09:00:00	49,5	66,2	-6,0	60	
ST02	Professor Kohts vei 60A	2024-10-21 09:00:00	65,5	71,2	-6,0	60	
ST03	Holtet 18	2024-10-21 09:00:00	71,4	76,1	0,0	60	
ST07	Kveldsro Terrasse 11A	2024-10-21 09:00:00	64,2	68,7	-6,0	60	
ST08	Kveldsro Terrasse 3	2024-10-21 09:00:00	62,4	73,0	-6,0	60	
ST13	Kveldsrosvingen 1	2024-10-21 09:00:00	70,0	86,2	-6,0	60	



Namn	Adress	Datum	LEQ dBa	LMAX dBa	dbOffset	Larm	Kommentar
ST12	Arnstein Arnebergs vei 30	2024-10-21 09:00:00	71,8	80,6	-6,0	60	
ST11	Professor Kohts vei 27	2024-10-21 09:00:00	65,1	73,6	-6,0	60	
ST09	Professor Kohts vei 109	2024-10-21 08:45:00	66,5	75,9	-6,0	60	
ST01	Oksenøyveien 25	2024-10-21 08:30:00	49,7	66,3	-6,0	60	
ST02	Professor Kohts vei 60A	2024-10-21 08:30:00	65,1	71,2	-6,0	60	
ST03	Holtet 18	2024-10-21 08:30:00	70,8	81,0	0,0	60	
ST07	Kveldsro Terrasse 11A	2024-10-21 08:30:00	62,5	67,2	-6,0	60	
ST08	Kveldsro Terrasse 3	2024-10-21 08:30:00	61,1	72,9	-6,0	60	
ST13	Kveldsrosvingen 1	2024-10-21 08:30:00	69,5	90,1	-6,0	60	
ST12	Arnstein Arnebergs vei 30	2024-10-21 08:30:00	71,9	80,6	-6,0	60	
ST11	Professor Kohts vei 27	2024-10-21 08:30:00	65,9	75,7	-6,0	60	
ST09	Professor Kohts vei 109	2024-10-21 08:15:00	67,0	77,0	-6,0	60	
ST01	Oksenøyveien 25	2024-10-21 08:00:00	49,4	63,8	-6,0	60	
ST02	Professor Kohts vei 60A	2024-10-21 08:00:00	65,2	74,3	-6,0	60	
ST03	Holtet 18	2024-10-21 08:00:00	71,0	76,8	0,0	60	
ST07	Kveldsro Terrasse 11A	2024-10-21 08:00:00	63,6	68,4	-6,0	60	
ST08	Kveldsro Terrasse 3	2024-10-21 08:00:00	62,0	79,3	-6,0	60	
ST13	Kveldsrosvingen 1	2024-10-21 08:00:00	70,0	86,5	-6,0	60	
ST12	Arnstein Arnebergs vei 30	2024-10-21 08:00:00	71,3	85,0	-6,0	60	
ST11	Professor Kohts vei 27	2024-10-21 08:00:00	65,9	73,5	-6,0	60	
ST12	Arnstein Arnebergs vei 30	2024-10-21 07:45:00	72,0	89,6	-6,0	60	
ST01	Oksenøyveien 25	2024-10-21 07:30:00	49,0	67,4	-6,0	60	
ST02	Professor Kohts vei 60A	2024-10-21 07:30:00	65,5	69,6	-6,0	60	
ST03	Holtet 18	2024-10-21 07:30:00	70,9	75,9	0,0	60	
ST07	Kveldsro Terrasse 11A	2024-10-21 07:30:00	63,0	70,3	-6,0	60	
ST08	Kveldsro Terrasse 3	2024-10-21 07:30:00	61,1	76,3	-6,0	60	
ST13	Kveldsrosvingen 1	2024-10-21 07:30:00	68,8	84,6	-6,0	60	
ST11	Professor Kohts vei 27	2024-10-21 07:30:00	65,8	74,9	-6,0	60	
ST01	Oksenøyveien 25	2024-10-21 07:00:00	48,2	61,6	-6,0	60	
ST02	Professor Kohts vei 60A	2024-10-21 07:00:00	65,0	69,8	-6,0	60	
ST03	Holtet 18	2024-10-21 07:00:00	70,7	76,9	0,0	60	
ST07	Kveldsro Terrasse 11A	2024-10-21 07:00:00	63,2	67,9	-6,0	60	
ST08	Kveldsro Terrasse 3	2024-10-21 07:00:00	59,5	63,5	-6,0	60	
ST13	Kveldsrosvingen 1	2024-10-21 07:00:00	63,2	68,2	-6,0	60	
ST12	Arnstein Arnebergs vei 30	2024-10-21 07:00:00	71,0	78,1	-6,0	60	
ST11	Professor Kohts vei 27	2024-10-21 07:00:00	65,1	75,8	-6,0	60	
ST01	Oksenøyveien 25	2024-10-21 06:30:00	48,0	78,5	-6,0	45	
ST02	Professor Kohts vei 60A	2024-10-21 06:30:00	64,3	70,9	-6,0	45	
ST03	Holtet 18	2024-10-21 06:30:00	70,9	76,2	0,0	45	
ST07	Kveldsro Terrasse 11A	2024-10-21 06:30:00	62,7	68,2	-6,0	45	
ST08	Kveldsro Terrasse 3	2024-10-21 06:30:00	58,9	63,2	-6,0	45	
ST13	Kveldsrosvingen 1	2024-10-21 06:30:00	62,3	66,3	-6,0	45	
ST12	Arnstein Arnebergs vei 30	2024-10-21 06:30:00	71,8	78,4	-6,0	45	
ST11	Professor Kohts vei 27	2024-10-21 06:30:00	63,2	72,0	-6,0	45	

Namn	Adress	Datum	LEQ dBa	LMAX dBa	dbOffset	Larm	Kommentar
ST01	Oksenøyveien 25	2024-10-21 06:00:00	47,3	61,5	-6,0	45	
ST02	Professor Kohts vei 60A	2024-10-21 06:00:00	62,7	69,0	-6,0	45	
ST03	Holtet 18	2024-10-21 06:00:00	71,5	76,8	0,0	45	
ST07	Kveldsro Terrasse 11A	2024-10-21 06:00:00	63,7	68,1	-6,0	45	
ST08	Kveldsro Terrasse 3	2024-10-21 06:00:00	59,8	64,8	-6,0	45	
ST09	Professor Kohts vei 109	2024-10-21 06:00:00	64,7	71,6	-6,0	45	
ST13	Kveldsrosvingen 1	2024-10-21 06:00:00	61,3	70,3	-6,0	45	
ST12	Arnstein Arnebergs vei 30	2024-10-21 06:00:00	71,6	80,6	-6,0	45	
ST11	Professor Kohts vei 27	2024-10-21 06:00:00	60,7	79,4	-6,0	45	
ST01	Oksenøyveien 25	2024-10-21 05:30:00	44,8	55,9	-6,0	45	
ST02	Professor Kohts vei 60A	2024-10-21 05:30:00	60,6	68,6	-6,0	45	
ST03	Holtet 18	2024-10-21 05:30:00	69,0	77,0	0,0	45	
ST07	Kveldsro Terrasse 11A	2024-10-21 05:30:00	61,5	68,7	-6,0	45	
ST08	Kveldsro Terrasse 3	2024-10-21 05:30:00	57,7	65,0	-6,0	45	
ST09	Professor Kohts vei 109	2024-10-21 05:30:00	62,2	74,0	-6,0	45	
ST13	Kveldsrosvingen 1	2024-10-21 05:30:00	59,0	66,4	-6,0	45	
ST12	Arnstein Arnebergs vei 30	2024-10-21 05:30:00	69,2	79,4	-6,0	45	
ST11	Professor Kohts vei 27	2024-10-21 05:30:00	57,7	69,8	-6,0	45	
ST09	Professor Kohts vei 109	2024-10-21 05:15:00	60,1	69,5	-6,0	45	
ST01	Oksenøyveien 25	2024-10-21 05:00:00	41,5	51,7	-6,0	45	
ST02	Professor Kohts vei 60A	2024-10-21 05:00:00	57,8	70,7	-6,0	45	
ST03	Holtet 18	2024-10-21 05:00:00	65,5	76,2	0,0	45	
ST07	Kveldsro Terrasse 11A	2024-10-21 05:00:00	58,1	67,4	-6,0	45	
ST08	Kveldsro Terrasse 3	2024-10-21 05:00:00	54,6	65,2	-6,0	45	
ST13	Kveldsrosvingen 1	2024-10-21 05:00:00	56,2	64,5	-6,0	45	
ST12	Arnstein Arnebergs vei 30	2024-10-21 05:00:00	65,2	78,5	-6,0	45	
ST11	Professor Kohts vei 27	2024-10-21 05:00:00	55,4	69,5	-6,0	45	
ST01	Oksenøyveien 25	2024-10-21 04:30:00	41,7	53,5	-6,0	45	
ST02	Professor Kohts vei 60A	2024-10-21 04:30:00	57,5	68,4	-6,0	45	
ST03	Holtet 18	2024-10-21 04:30:00	65,0	76,7	0,0	45	
ST07	Kveldsro Terrasse 11A	2024-10-21 04:30:00	57,9	67,7	-6,0	45	
ST08	Kveldsro Terrasse 3	2024-10-21 04:30:00	54,4	65,5	-6,0	45	
ST13	Kveldsrosvingen 1	2024-10-21 04:30:00	55,6	65,8	-6,0	45	
ST12	Arnstein Arnebergs vei 30	2024-10-21 04:30:00	64,8	78,9	-6,0	45	
ST11	Professor Kohts vei 27	2024-10-21 04:30:00	52,7	69,6	-6,0	45	
ST01	Oksenøyveien 25	2024-10-21 04:00:00	39,6	52,5	-6,0	45	
ST02	Professor Kohts vei 60A	2024-10-21 04:00:00	54,2	65,9	-6,0	45	
ST03	Holtet 18	2024-10-21 04:00:00	61,7	75,2	0,0	45	
ST07	Kveldsro Terrasse 11A	2024-10-21 04:00:00	54,5	66,7	-6,0	45	
ST08	Kveldsro Terrasse 3	2024-10-21 04:00:00	51,7	64,8	-6,0	45	
ST13	Kveldsrosvingen 1	2024-10-21 04:00:00	53,0	63,8	-6,0	45	
ST12	Arnstein Arnebergs vei 30	2024-10-21 04:00:00	61,4	76,8	-6,0	45	
ST11	Professor Kohts vei 27	2024-10-21 04:00:00	51,1	69,9	-6,0	45	
ST01	Oksenøyveien 25	2024-10-21 03:30:00	39,8	53,2	-6,0	45	

Namn	Adress	Datum	LEQ dBa	LMAX dBa	dbOffset	Larm	Kommentar
ST02	Professor Kohts vei 60A	2024-10-21 03:30:00	54,1	67,3	-6,0	45	
ST03	Holtet 18	2024-10-21 03:30:00	62,1	77,5	0,0	45	
ST07	Kveldsro Terrasse 11A	2024-10-21 03:30:00	55,5	68,8	-6,0	45	
ST08	Kveldsro Terrasse 3	2024-10-21 03:30:00	52,5	62,3	-6,0	45	
ST13	Kveldsrosvingen 1	2024-10-21 03:30:00	53,1	63,9	-6,0	45	
ST12	Arnstein Arnebergs vei 30	2024-10-21 03:30:00	62,5	81,1	-6,0	45	
ST11	Professor Kohts vei 27	2024-10-21 03:30:00	49,8	67,3	-6,0	45	
ST01	Oksenøyveien 25	2024-10-21 03:00:00	41,0	51,9	-6,0	45	
ST02	Professor Kohts vei 60A	2024-10-21 03:00:00	53,7	66,2	-6,0	45	
ST03	Holtet 18	2024-10-21 03:00:00	61,2	75,7	0,0	45	
ST07	Kveldsro Terrasse 11A	2024-10-21 03:00:00	54,1	67,0	-6,0	45	
ST08	Kveldsro Terrasse 3	2024-10-21 03:00:00	53,0	66,3	-6,0	45	
ST13	Kveldsrosvingen 1	2024-10-21 03:00:00	51,2	63,8	-6,0	45	
ST12	Arnstein Arnebergs vei 30	2024-10-21 03:00:00	59,7	79,2	-6,0	45	
ST11	Professor Kohts vei 27	2024-10-21 03:00:00	51,3	68,6	-6,0	45	
ST01	Oksenøyveien 25	2024-10-21 02:30:00	43,6	51,8	-6,0	45	
ST02	Professor Kohts vei 60A	2024-10-21 02:30:00	55,8	68,9	-6,0	45	
ST03	Holtet 18	2024-10-21 02:30:00	62,8	74,7	0,0	45	
ST07	Kveldsro Terrasse 11A	2024-10-21 02:30:00	55,4	67,7	-6,0	45	
ST08	Kveldsro Terrasse 3	2024-10-21 02:30:00	54,5	66,7	-6,0	45	
ST13	Kveldsrosvingen 1	2024-10-21 02:30:00	52,2	63,1	-6,0	45	
ST12	Arnstein Arnebergs vei 30	2024-10-21 02:30:00	61,0	76,2	-6,0	45	
ST11	Professor Kohts vei 27	2024-10-21 02:30:00	51,5	68,6	-6,0	45	
ST11	Professor Kohts vei 27	2024-10-21 02:15:00	54,0	69,7	-6,0	45	
ST01	Oksenøyveien 25	2024-10-21 02:00:00	46,6	60,2	-6,0	45	
ST02	Professor Kohts vei 60A	2024-10-21 02:00:00	56,4	67,5	-6,0	45	
ST03	Holtet 18	2024-10-21 02:00:00	63,2	75,7	0,0	45	
ST07	Kveldsro Terrasse 11A	2024-10-21 02:00:00	57,1	77,0	-6,0	45	
ST08	Kveldsro Terrasse 3	2024-10-21 02:00:00	57,7	72,4	-6,0	45	
ST13	Kveldsrosvingen 1	2024-10-21 02:00:00	53,4	65,8	-6,0	45	
ST12	Arnstein Arnebergs vei 30	2024-10-21 02:00:00	62,3	81,2	-6,0	45	
ST01	Oksenøyveien 25	2024-10-21 01:30:00	45,1	61,1	-6,0	45	
ST02	Professor Kohts vei 60A	2024-10-21 01:30:00	55,7	71,7	-6,0	45	
ST03	Holtet 18	2024-10-21 01:30:00	63,0	76,2	0,0	45	
ST07	Kveldsro Terrasse 11A	2024-10-21 01:30:00	56,4	66,7	-6,0	45	
ST08	Kveldsro Terrasse 3	2024-10-21 01:30:00	56,5	67,5	-6,0	45	
ST13	Kveldsrosvingen 1	2024-10-21 01:30:00	53,0	62,6	-6,0	45	
ST12	Arnstein Arnebergs vei 30	2024-10-21 01:30:00	61,7	75,8	-6,0	45	
ST11	Professor Kohts vei 27	2024-10-21 01:30:00	51,4	68,5	-6,0	45	
ST01	Oksenøyveien 25	2024-10-21 01:00:00	42,8	55,6	-6,0	45	
ST02	Professor Kohts vei 60A	2024-10-21 01:00:00	56,5	67,1	-6,0	45	
ST03	Holtet 18	2024-10-21 01:00:00	63,5	77,0	0,0	45	
ST07	Kveldsro Terrasse 11A	2024-10-21 01:00:00	55,6	66,8	-6,0	45	
ST08	Kveldsro Terrasse 3	2024-10-21 01:00:00	54,9	65,7	-6,0	45	

Namn	Adress	Datum	LEQ dBa	LMAX dBa	dbOffset	Larm	Kommentar
ST13	Kveldsrosvingen 1	2024-10-21 01:00:00	53,4	63,8	-6,0	45	
ST12	Arnstein Arnebergs vei 30	2024-10-21 01:00:00	62,5	76,2	-6,0	45	
ST11	Professor Kohts vei 27	2024-10-21 01:00:00	53,7	72,8	-6,0	45	
ST01	Oksenøyveien 25	2024-10-21 00:30:00	47,3	61,0	-6,0	45	
ST02	Professor Kohts vei 60A	2024-10-21 00:30:00	57,8	80,2	-6,0	45	
ST03	Holtet 18	2024-10-21 00:30:00	65,2	82,6	0,0	45	
ST07	Kveldsro Terrasse 11A	2024-10-21 00:30:00	58,5	69,7	-6,0	45	
ST08	Kveldsro Terrasse 3	2024-10-21 00:30:00	58,8	72,7	-6,0	45	
ST13	Kveldsrosvingen 1	2024-10-21 00:30:00	55,0	67,8	-6,0	45	
ST12	Arnstein Arnebergs vei 30	2024-10-21 00:30:00	63,8	78,0	-6,0	45	
ST11	Professor Kohts vei 27	2024-10-21 00:30:00	54,7	71,9	-6,0	45	
ST01	Oksenøyveien 25	2024-10-21 00:00:00	42,4	53,3	-6,0	45	
ST02	Professor Kohts vei 60A	2024-10-21 00:00:00	58,0	68,2	-6,0	45	
ST03	Holtet 18	2024-10-21 00:00:00	65,6	76,6	0,0	45	
ST07	Kveldsro Terrasse 11A	2024-10-21 00:00:00	57,5	68,4	-6,0	45	
ST08	Kveldsro Terrasse 3	2024-10-21 00:00:00	54,4	63,8	-6,0	45	
ST13	Kveldsrosvingen 1	2024-10-21 00:00:00	53,9	61,9	-6,0	45	
ST12	Arnstein Arnebergs vei 30	2024-10-21 00:00:00	64,8	80,3	-6,0	45	
ST11	Professor Kohts vei 27	2024-10-21 00:00:00	56,0	72,1	-6,0	45	