

Mätperiod: 2024-10-28 00:00:00 - 2024-11-03 00:00:00

Kommentar: 2024, uke 44

◆ ST13    ◆ ST07    ◆ ST08    ◆ ST01    ◆ ST12    ◆ ST11    ◆ ST09    ◆ ST02    ◆ ST03    ◆ ST01 Alarm    ◆ ST02 Alarm  
◆ ST03 Alarm    ◆ ST07 Alarm    ◆ ST08 Alarm    ◆ ST09 Alarm    ◆ ST11 Alarm    ◆ ST12 Alarm    ◆ ST13 Alarm

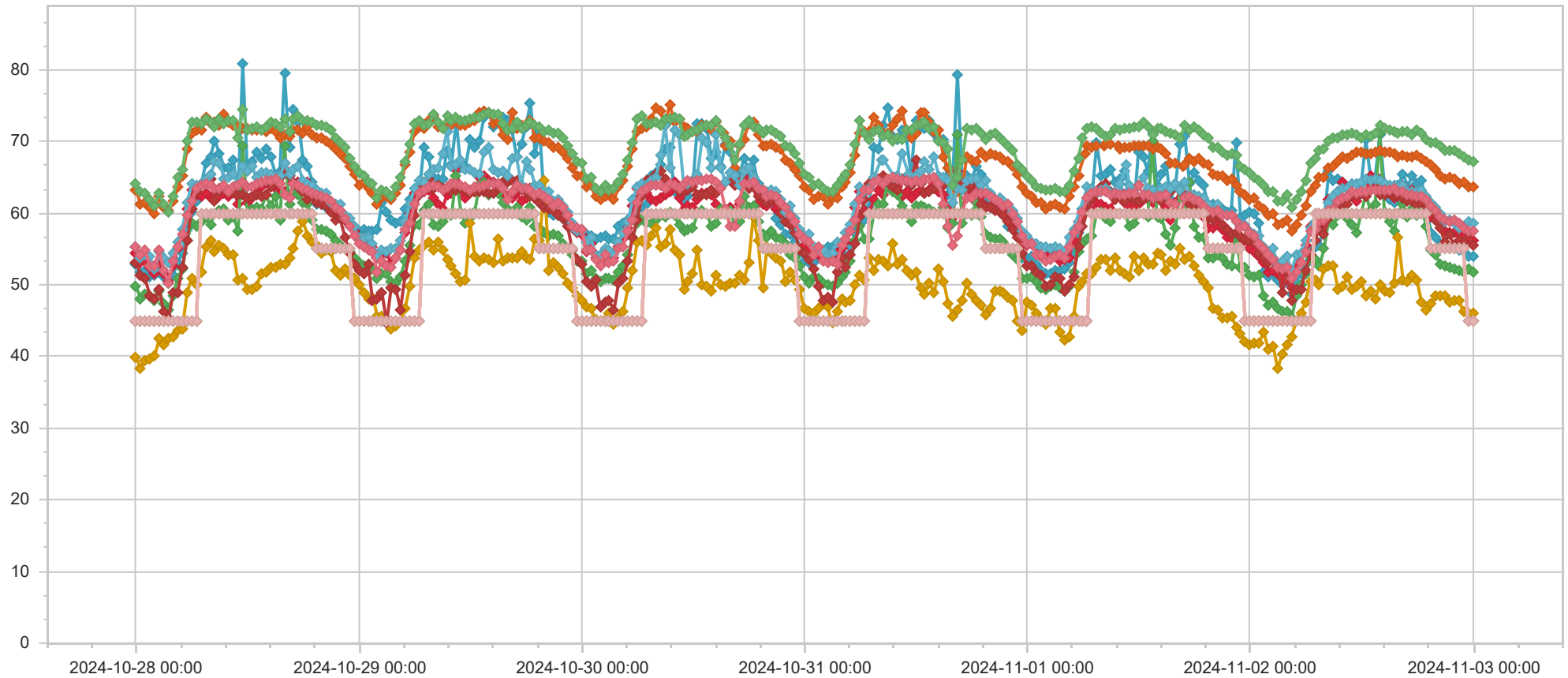

Namn	Adress	Datum	LEQ dBa	LMAX dBa	dbOffset	Larm	Kommentar
ST13	Kveldsrosvingen 1	2024-11-03 00:00:00	53,9	59,8	-6,0	45	
ST07	Kveldsro Terrasse 11A	2024-11-03 00:00:00	56,2	69,5	-6,0	45	
ST08	Kveldsro Terrasse 3	2024-11-03 00:00:00	51,7	64,4	-6,0	45	
ST01	Oksenøyveien 25	2024-11-03 00:00:00	46,1	56,6	-6,0	45	
ST12	Arnstein Arnebergs vei 30	2024-11-03 00:00:00	63,6	71,8	-6,0	45	
ST11	Professor Kohts vei 27	2024-11-03 00:00:00	55,6	70,8	-6,0	45	
ST09	Professor Kohts vei 109	2024-11-03 00:00:00	58,5	74,6	-6,0	45	
ST02	Professor Kohts vei 60A	2024-11-03 00:00:00	57,4	63,2	-6,0	45	
ST03	Holtet 18	2024-11-03 00:00:00	67,1	75,8	0,0	45	
ST13	Kveldsrosvingen 1	2024-11-02 23:30:00	54,0	60,1	-6,0	45	
ST07	Kveldsro Terrasse 11A	2024-11-02 23:30:00	56,5	70,9	-6,0	45	
ST08	Kveldsro Terrasse 3	2024-11-02 23:30:00	52,2	69,1	-6,0	45	
ST01	Oksenøyveien 25	2024-11-02 23:30:00	46,0	56,3	-6,0	45	
ST12	Arnstein Arnebergs vei 30	2024-11-02 23:30:00	63,8	72,9	-6,0	45	
ST11	Professor Kohts vei 27	2024-11-02 23:30:00	57,3	72,2	-6,0	45	
ST09	Professor Kohts vei 109	2024-11-02 23:30:00	58,7	76,9	-6,0	45	
ST02	Professor Kohts vei 60A	2024-11-02 23:30:00	57,6	64,1	-6,0	45	
ST03	Holtet 18	2024-11-02 23:30:00	67,4	75,2	0,0	45	
ST13	Kveldsrosvingen 1	2024-11-02 23:00:00	54,6	60,8	-6,0	55	
ST07	Kveldsro Terrasse 11A	2024-11-02 23:00:00	56,6	65,9	-6,0	55	
ST08	Kveldsro Terrasse 3	2024-11-02 23:00:00	51,7	60,5	-6,0	55	
ST01	Oksenøyveien 25	2024-11-02 23:00:00	46,3	56,7	-6,0	55	
ST12	Arnstein Arnebergs vei 30	2024-11-02 23:00:00	64,2	77,7	-6,0	55	
ST11	Professor Kohts vei 27	2024-11-02 23:00:00	55,9	73,3	-6,0	55	
ST09	Professor Kohts vei 109	2024-11-02 23:00:00	58,2	76,4	-6,0	55	
ST02	Professor Kohts vei 60A	2024-11-02 23:00:00	58,1	64,4	-6,0	55	
ST03	Holtet 18	2024-11-02 23:00:00	67,8	76,1	0,0	55	
ST13	Kveldsrosvingen 1	2024-11-02 22:30:00	54,9	61,8	-6,0	55	
ST07	Kveldsro Terrasse 11A	2024-11-02 22:30:00	57,1	63,9	-6,0	55	
ST08	Kveldsro Terrasse 3	2024-11-02 22:30:00	52,0	62,8	-6,0	55	
ST01	Oksenøyveien 25	2024-11-02 22:30:00	47,9	58,2	-6,0	55	
ST12	Arnstein Arnebergs vei 30	2024-11-02 22:30:00	64,2	73,3	-6,0	55	
ST11	Professor Kohts vei 27	2024-11-02 22:30:00	56,2	70,9	-6,0	55	
ST09	Professor Kohts vei 109	2024-11-02 22:30:00	58,0	70,7	-6,0	55	
ST02	Professor Kohts vei 60A	2024-11-02 22:30:00	58,5	66,1	-6,0	55	
ST03	Holtet 18	2024-11-02 22:30:00	68,3	76,1	0,0	55	
ST13	Kveldsrosvingen 1	2024-11-02 22:00:00	55,1	62,9	-6,0	55	
ST07	Kveldsro Terrasse 11A	2024-11-02 22:00:00	57,2	64,9	-6,0	55	
ST08	Kveldsro Terrasse 3	2024-11-02 22:00:00	52,2	64,4	-6,0	55	
ST01	Oksenøyveien 25	2024-11-02 22:00:00	47,9	58,4	-6,0	55	
ST12	Arnstein Arnebergs vei 30	2024-11-02 22:00:00	64,8	72,9	-6,0	55	
ST11	Professor Kohts vei 27	2024-11-02 22:00:00	55,5	70,6	-6,0	55	
ST09	Professor Kohts vei 109	2024-11-02 22:00:00	58,6	70,6	-6,0	55	
ST02	Professor Kohts vei 60A	2024-11-02 22:00:00	59,1	66,5	-6,0	55	

Namn	Adress	Datum	LEQ dBa	LMAX dBa	dbOffset	Larm	Kommentar
ST03	Holtet 18	2024-11-02 22:00:00	68,7	75,9	0,0	55	
ST13	Kveldsrosvingen 1	2024-11-02 21:30:00	55,2	61,2	-6,0	55	
ST07	Kveldsro Terrasse 11A	2024-11-02 21:30:00	57,4	67,3	-6,0	55	
ST08	Kveldsro Terrasse 3	2024-11-02 21:30:00	52,5	63,6	-6,0	55	
ST01	Oksenøyveien 25	2024-11-02 21:30:00	47,6	57,3	-6,0	55	
ST12	Arnstein Arnebergs vei 30	2024-11-02 21:30:00	65,1	72,9	-6,0	55	
ST11	Professor Kohts vei 27	2024-11-02 21:30:00	57,1	72,0	-6,0	55	
ST09	Professor Kohts vei 109	2024-11-02 21:30:00	59,1	71,4	-6,0	55	
ST02	Professor Kohts vei 60A	2024-11-02 21:30:00	58,9	67,3	-6,0	55	
ST03	Holtet 18	2024-11-02 21:30:00	68,8	75,4	0,0	55	
ST13	Kveldsrosvingen 1	2024-11-02 21:00:00	55,3	60,9	-6,0	55	
ST07	Kveldsro Terrasse 11A	2024-11-02 21:00:00	57,5	65,7	-6,0	55	
ST08	Kveldsro Terrasse 3	2024-11-02 21:00:00	52,6	65,8	-6,0	55	
ST01	Oksenøyveien 25	2024-11-02 21:00:00	48,5	57,8	-6,0	55	
ST12	Arnstein Arnebergs vei 30	2024-11-02 21:00:00	64,9	72,7	-6,0	55	
ST11	Professor Kohts vei 27	2024-11-02 21:00:00	55,9	70,7	-6,0	55	
ST09	Professor Kohts vei 109	2024-11-02 21:00:00	58,8	72,9	-6,0	55	
ST02	Professor Kohts vei 60A	2024-11-02 21:00:00	59,0	64,9	-6,0	55	
ST03	Holtet 18	2024-11-02 21:00:00	68,8	77,1	0,0	55	
ST13	Kveldsrosvingen 1	2024-11-02 20:30:00	55,7	60,6	-6,0	55	
ST07	Kveldsro Terrasse 11A	2024-11-02 20:30:00	57,9	63,3	-6,0	55	
ST08	Kveldsro Terrasse 3	2024-11-02 20:30:00	53,0	59,5	-6,0	55	
ST01	Oksenøyveien 25	2024-11-02 20:30:00	48,6	56,4	-6,0	55	
ST12	Arnstein Arnebergs vei 30	2024-11-02 20:30:00	65,3	73,1	-6,0	55	
ST11	Professor Kohts vei 27	2024-11-02 20:30:00	58,0	71,0	-6,0	55	
ST09	Professor Kohts vei 109	2024-11-02 20:30:00	60,0	74,7	-6,0	55	
ST02	Professor Kohts vei 60A	2024-11-02 20:30:00	59,5	64,9	-6,0	55	
ST03	Holtet 18	2024-11-02 20:30:00	69,4	75,9	0,0	55	
ST13	Kveldsrosvingen 1	2024-11-02 20:00:00	56,6	62,1	-6,0	55	
ST07	Kveldsro Terrasse 11A	2024-11-02 20:00:00	59,0	65,4	-6,0	55	
ST08	Kveldsro Terrasse 3	2024-11-02 20:00:00	54,2	60,5	-6,0	55	
ST01	Oksenøyveien 25	2024-11-02 20:00:00	48,4	59,9	-6,0	55	
ST12	Arnstein Arnebergs vei 30	2024-11-02 20:00:00	66,1	74,2	-6,0	55	
ST11	Professor Kohts vei 27	2024-11-02 20:00:00	59,0	71,6	-6,0	55	
ST09	Professor Kohts vei 109	2024-11-02 20:00:00	60,9	75,0	-6,0	55	
ST02	Professor Kohts vei 60A	2024-11-02 20:00:00	60,5	71,6	-6,0	55	
ST03	Holtet 18	2024-11-02 20:00:00	69,7	86,7	0,0	55	
ST13	Kveldsrosvingen 1	2024-11-02 19:30:00	57,2	62,6	-6,0	55	
ST07	Kveldsro Terrasse 11A	2024-11-02 19:30:00	59,5	65,6	-6,0	55	
ST08	Kveldsro Terrasse 3	2024-11-02 19:30:00	54,8	60,1	-6,0	55	
ST01	Oksenøyveien 25	2024-11-02 19:30:00	47,3	62,4	-6,0	55	
ST12	Arnstein Arnebergs vei 30	2024-11-02 19:30:00	66,7	74,3	-6,0	55	
ST11	Professor Kohts vei 27	2024-11-02 19:30:00	60,5	71,4	-6,0	55	
ST09	Professor Kohts vei 109	2024-11-02 19:30:00	61,5	75,8	-6,0	55	

Namn	Adress	Datum	LEQ dBa	LMAX dBa	dbOffset	Larm	Kommentar
ST02	Professor Kohts vei 60A	2024-11-02 19:30:00	61,1	76,7	-6,0	55	
ST03	Holtet 18	2024-11-02 19:30:00	69,8	75,7	0,0	55	
ST13	Kveldsrosvingen 1	2024-11-02 19:00:00	61,5	69,1	-6,0	60	
ST07	Kveldsro Terrasse 11A	2024-11-02 19:00:00	61,1	70,6	-6,0	60	
ST08	Kveldsro Terrasse 3	2024-11-02 19:00:00	58,1	66,2	-6,0	60	
ST01	Oksenøyveien 25	2024-11-02 19:00:00	46,5	57,6	-6,0	60	
ST12	Arnstein Arnebergs vei 30	2024-11-02 19:00:00	67,2	73,4	-6,0	60	
ST11	Professor Kohts vei 27	2024-11-02 19:00:00	60,4	71,0	-6,0	60	
ST09	Professor Kohts vei 109	2024-11-02 19:00:00	62,4	78,6	-6,0	60	
ST02	Professor Kohts vei 60A	2024-11-02 19:00:00	61,8	67,0	-6,0	60	
ST03	Holtet 18	2024-11-02 19:00:00	70,3	74,9	0,0	60	
ST13	Kveldsrosvingen 1	2024-11-02 18:30:00	64,5	71,7	-6,0	60	
ST07	Kveldsro Terrasse 11A	2024-11-02 18:30:00	63,0	75,7	-6,0	60	
ST08	Kveldsro Terrasse 3	2024-11-02 18:30:00	60,9	67,8	-6,0	60	
ST01	Oksenøyveien 25	2024-11-02 18:30:00	47,6	56,1	-6,0	60	
ST12	Arnstein Arnebergs vei 30	2024-11-02 18:30:00	67,6	73,9	-6,0	60	
ST11	Professor Kohts vei 27	2024-11-02 18:30:00	61,6	73,4	-6,0	60	
ST09	Professor Kohts vei 109	2024-11-02 18:30:00	63,2	76,4	-6,0	60	
ST02	Professor Kohts vei 60A	2024-11-02 18:30:00	62,3	67,0	-6,0	60	
ST03	Holtet 18	2024-11-02 18:30:00	71,2	75,7	0,0	60	
ST13	Kveldsrosvingen 1	2024-11-02 18:00:00	64,2	71,8	-6,0	60	
ST07	Kveldsro Terrasse 11A	2024-11-02 18:00:00	63,0	70,9	-6,0	60	
ST08	Kveldsro Terrasse 3	2024-11-02 18:00:00	59,8	66,1	-6,0	60	
ST01	Oksenøyveien 25	2024-11-02 18:00:00	50,7	70,6	-6,0	60	
ST12	Arnstein Arnebergs vei 30	2024-11-02 18:00:00	68,0	73,1	-6,0	60	
ST11	Professor Kohts vei 27	2024-11-02 18:00:00	61,3	71,1	-6,0	60	
ST09	Professor Kohts vei 109	2024-11-02 18:00:00	63,1	74,3	-6,0	60	
ST02	Professor Kohts vei 60A	2024-11-02 18:00:00	62,3	67,4	-6,0	60	
ST03	Holtet 18	2024-11-02 18:00:00	71,7	75,9	0,0	60	
ST13	Kveldsrosvingen 1	2024-11-02 17:30:00	65,2	81,5	-6,0	60	
ST07	Kveldsro Terrasse 11A	2024-11-02 17:30:00	63,3	71,2	-6,0	60	
ST08	Kveldsro Terrasse 3	2024-11-02 17:30:00	60,7	66,6	-6,0	60	
ST01	Oksenøyveien 25	2024-11-02 17:30:00	51,3	66,0	-6,0	60	
ST12	Arnstein Arnebergs vei 30	2024-11-02 17:30:00	67,9	73,4	-6,0	60	
ST11	Professor Kohts vei 27	2024-11-02 17:30:00	61,7	72,9	-6,0	60	
ST09	Professor Kohts vei 109	2024-11-02 17:30:00	63,0	73,0	-6,0	60	
ST02	Professor Kohts vei 60A	2024-11-02 17:30:00	62,7	70,6	-6,0	60	
ST03	Holtet 18	2024-11-02 17:30:00	71,0	75,3	0,0	60	
ST13	Kveldsrosvingen 1	2024-11-02 17:00:00	63,8	75,2	-6,0	60	
ST07	Kveldsro Terrasse 11A	2024-11-02 17:00:00	62,9	74,4	-6,0	60	
ST08	Kveldsro Terrasse 3	2024-11-02 17:00:00	59,5	66,9	-6,0	60	
ST01	Oksenøyveien 25	2024-11-02 17:00:00	50,6	68,2	-6,0	60	
ST12	Arnstein Arnebergs vei 30	2024-11-02 17:00:00	67,9	74,3	-6,0	60	
ST11	Professor Kohts vei 27	2024-11-02 17:00:00	61,7	72,4	-6,0	60	

Namn	Adress	Datum	LEQ dBa	LMAX dBa	dbOffset	Larm	Kommentar
ST09	Professor Kohts vei 109	2024-11-02 17:00:00	62,9	73,6	-6,0	60	
ST02	Professor Kohts vei 60A	2024-11-02 17:00:00	62,7	68,5	-6,0	60	
ST03	Holtet 18	2024-11-02 17:00:00	71,3	76,4	0,0	60	
ST13	Kveldsrosvingen 1	2024-11-02 16:30:00	65,5	77,3	-6,0	60	
ST07	Kveldsro Terrasse 11A	2024-11-02 16:30:00	63,8	72,3	-6,0	60	
ST08	Kveldsro Terrasse 3	2024-11-02 16:30:00	61,2	72,1	-6,0	60	
ST01	Oksenøyveien 25	2024-11-02 16:30:00	50,7	64,0	-6,0	60	
ST12	Arnstein Arnebergs vei 30	2024-11-02 16:30:00	68,0	73,6	-6,0	60	
ST11	Professor Kohts vei 27	2024-11-02 16:30:00	62,1	72,6	-6,0	60	
ST09	Professor Kohts vei 109	2024-11-02 16:30:00	63,9	77,6	-6,0	60	
ST02	Professor Kohts vei 60A	2024-11-02 16:30:00	63,1	68,3	-6,0	60	
ST03	Holtet 18	2024-11-02 16:30:00	71,5	76,6	0,0	60	
ST13	Kveldsrosvingen 1	2024-11-02 16:00:00	63,9	74,1	-6,0	60	
ST07	Kveldsro Terrasse 11A	2024-11-02 16:00:00	63,2	72,6	-6,0	60	
ST08	Kveldsro Terrasse 3	2024-11-02 16:00:00	60,0	71,9	-6,0	60	
ST01	Oksenøyveien 25	2024-11-02 16:00:00	56,6	68,3	-6,0	60	
ST12	Arnstein Arnebergs vei 30	2024-11-02 16:00:00	67,9	73,6	-6,0	60	
ST11	Professor Kohts vei 27	2024-11-02 16:00:00	62,3	73,8	-6,0	60	
ST09	Professor Kohts vei 109	2024-11-02 16:00:00	63,6	76,6	-6,0	60	
ST02	Professor Kohts vei 60A	2024-11-02 16:00:00	63,0	67,7	-6,0	60	
ST03	Holtet 18	2024-11-02 16:00:00	71,3	75,4	0,0	60	
ST13	Kveldsrosvingen 1	2024-11-02 15:30:00	61,4	70,6	-6,0	60	
ST07	Kveldsro Terrasse 11A	2024-11-02 15:30:00	62,1	70,4	-6,0	60	
ST08	Kveldsro Terrasse 3	2024-11-02 15:30:00	57,4	71,0	-6,0	60	
ST01	Oksenøyveien 25	2024-11-02 15:30:00	50,2	66,2	-6,0	60	
ST12	Arnstein Arnebergs vei 30	2024-11-02 15:30:00	68,4	73,2	-6,0	60	
ST11	Professor Kohts vei 27	2024-11-02 15:30:00	62,4	71,7	-6,0	60	
ST09	Professor Kohts vei 109	2024-11-02 15:30:00	64,0	75,1	-6,0	60	
ST02	Professor Kohts vei 60A	2024-11-02 15:30:00	63,4	68,9	-6,0	60	
ST03	Holtet 18	2024-11-02 15:30:00	71,3	78,6	0,0	60	
ST13	Kveldsrosvingen 1	2024-11-02 15:00:00	62,0	72,9	-6,0	60	
ST07	Kveldsro Terrasse 11A	2024-11-02 15:00:00	62,8	74,9	-6,0	60	
ST08	Kveldsro Terrasse 3	2024-11-02 15:00:00	58,9	80,6	-6,0	60	
ST01	Oksenøyveien 25	2024-11-02 15:00:00	48,9	60,1	-6,0	60	
ST12	Arnstein Arnebergs vei 30	2024-11-02 15:00:00	68,5	74,7	-6,0	60	
ST11	Professor Kohts vei 27	2024-11-02 15:00:00	62,9	72,5	-6,0	60	
ST09	Professor Kohts vei 109	2024-11-02 15:00:00	64,0	79,2	-6,0	60	
ST02	Professor Kohts vei 60A	2024-11-02 15:00:00	63,3	67,8	-6,0	60	
ST03	Holtet 18	2024-11-02 15:00:00	71,6	77,7	0,0	60	
ST13	Kveldsrosvingen 1	2024-11-02 14:30:00	63,8	71,4	-6,0	60	
ST07	Kveldsro Terrasse 11A	2024-11-02 14:30:00	63,3	73,6	-6,0	60	
ST08	Kveldsro Terrasse 3	2024-11-02 14:30:00	60,2	69,3	-6,0	60	
ST01	Oksenøyveien 25	2024-11-02 14:30:00	49,1	60,1	-6,0	60	
ST12	Arnstein Arnebergs vei 30	2024-11-02 14:30:00	68,6	74,5	-6,0	60	

Namn	Adress	Datum	LEQ dBa	LMAX dBa	dbOffset	Larm	Kommentar
ST11	Professor Kohts vei 27	2024-11-02 14:30:00	62,7	72,4	-6,0	60	
ST09	Professor Kohts vei 109	2024-11-02 14:30:00	64,0	74,9	-6,0	60	
ST02	Professor Kohts vei 60A	2024-11-02 14:30:00	63,3	67,6	-6,0	60	
ST03	Holtet 18	2024-11-02 14:30:00	71,9	75,3	0,0	60	
ST13	Kveldsrosvingen 1	2024-11-02 14:00:00	71,0	88,1	-6,0	60	
ST07	Kveldsro Terrasse 11A	2024-11-02 14:00:00	64,8	77,2	-6,0	60	
ST08	Kveldsro Terrasse 3	2024-11-02 14:00:00	71,1	89,5	-6,0	60	
ST01	Oksenøyveien 25	2024-11-02 14:00:00	50,0	67,9	-6,0	60	
ST12	Arnstein Arnebergs vei 30	2024-11-02 14:00:00	68,8	77,4	-6,0	60	
ST11	Professor Kohts vei 27	2024-11-02 14:00:00	62,7	74,6	-6,0	60	
ST09	Professor Kohts vei 109	2024-11-02 14:00:00	64,6	77,3	-6,0	60	
ST02	Professor Kohts vei 60A	2024-11-02 14:00:00	63,3	67,9	-6,0	60	
ST03	Holtet 18	2024-11-02 14:00:00	72,4	85,6	0,0	60	
ST13	Kveldsrosvingen 1	2024-11-02 13:30:00	64,9	75,0	-6,0	60	
ST07	Kveldsro Terrasse 11A	2024-11-02 13:30:00	64,0	73,4	-6,0	60	
ST08	Kveldsro Terrasse 3	2024-11-02 13:30:00	61,3	87,9	-6,0	60	
ST01	Oksenøyveien 25	2024-11-02 13:30:00	48,0	60,4	-6,0	60	
ST12	Arnstein Arnebergs vei 30	2024-11-02 13:30:00	68,6	74,8	-6,0	60	
ST11	Professor Kohts vei 27	2024-11-02 13:30:00	63,5	73,7	-6,0	60	
ST09	Professor Kohts vei 109	2024-11-02 13:30:00	64,7	77,2	-6,0	60	
ST02	Professor Kohts vei 60A	2024-11-02 13:30:00	63,3	68,8	-6,0	60	
ST03	Holtet 18	2024-11-02 13:30:00	71,2	75,3	0,0	60	
ST13	Kveldsrosvingen 1	2024-11-02 13:00:00	65,0	88,3	-6,0	60	
ST07	Kveldsro Terrasse 11A	2024-11-02 13:00:00	65,1	73,7	-6,0	60	
ST08	Kveldsro Terrasse 3	2024-11-02 13:00:00	60,3	72,2	-6,0	60	
ST01	Oksenøyveien 25	2024-11-02 13:00:00	49,0	70,2	-6,0	60	
ST12	Arnstein Arnebergs vei 30	2024-11-02 13:00:00	68,3	78,8	-6,0	60	
ST11	Professor Kohts vei 27	2024-11-02 13:00:00	63,2	72,7	-6,0	60	
ST09	Professor Kohts vei 109	2024-11-02 13:00:00	64,6	80,7	-6,0	60	
ST02	Professor Kohts vei 60A	2024-11-02 13:00:00	63,2	68,2	-6,0	60	
ST03	Holtet 18	2024-11-02 13:00:00	70,8	76,5	0,0	60	
ST13	Kveldsrosvingen 1	2024-11-02 12:30:00	70,2	88,0	-6,0	60	
ST07	Kveldsro Terrasse 11A	2024-11-02 12:30:00	62,9	71,5	-6,0	60	
ST08	Kveldsro Terrasse 3	2024-11-02 12:30:00	62,7	77,5	-6,0	60	
ST01	Oksenøyveien 25	2024-11-02 12:30:00	48,4	62,6	-6,0	60	
ST12	Arnstein Arnebergs vei 30	2024-11-02 12:30:00	68,4	74,7	-6,0	60	
ST11	Professor Kohts vei 27	2024-11-02 12:30:00	62,4	72,9	-6,0	60	
ST09	Professor Kohts vei 109	2024-11-02 12:30:00	64,9	80,2	-6,0	60	
ST02	Professor Kohts vei 60A	2024-11-02 12:30:00	63,1	69,2	-6,0	60	
ST03	Holtet 18	2024-11-02 12:30:00	70,9	76,8	0,0	60	
ST13	Kveldsrosvingen 1	2024-11-02 12:00:00	64,0	75,7	-6,0	60	
ST07	Kveldsro Terrasse 11A	2024-11-02 12:00:00	62,8	74,0	-6,0	60	
ST08	Kveldsro Terrasse 3	2024-11-02 12:00:00	60,0	70,6	-6,0	60	
ST01	Oksenøyveien 25	2024-11-02 12:00:00	50,4	60,5	-6,0	60	

Namn	Adress	Datum	LEQ dBa	LMAX dBa	dbOffset	Larm	Kommentar
ST12	Arnstein Arnebergs vei 30	2024-11-02 12:00:00	68,5	74,5	-6,0	60	
ST11	Professor Kohts vei 27	2024-11-02 12:00:00	62,7	73,3	-6,0	60	
ST09	Professor Kohts vei 109	2024-11-02 12:00:00	64,3	86,4	-6,0	60	
ST02	Professor Kohts vei 60A	2024-11-02 12:00:00	62,9	82,9	-6,0	60	
ST03	Holtet 18	2024-11-02 12:00:00	70,6	74,9	0,0	60	
ST13	Kveldsrosvingen 1	2024-11-02 11:30:00	62,0	76,7	-6,0	60	
ST07	Kveldsro Terrasse 11A	2024-11-02 11:30:00	61,7	71,9	-6,0	60	
ST08	Kveldsro Terrasse 3	2024-11-02 11:30:00	57,3	66,3	-6,0	60	
ST01	Oksenøyveien 25	2024-11-02 11:30:00	49,8	64,9	-6,0	60	
ST12	Arnstein Arnebergs vei 30	2024-11-02 11:30:00	68,5	73,7	-6,0	60	
ST11	Professor Kohts vei 27	2024-11-02 11:30:00	62,7	73,7	-6,0	60	
ST09	Professor Kohts vei 109	2024-11-02 11:30:00	64,2	77,1	-6,0	60	
ST02	Professor Kohts vei 60A	2024-11-02 11:30:00	62,8	67,2	-6,0	60	
ST03	Holtet 18	2024-11-02 11:30:00	71,0	78,4	0,0	60	
ST13	Kveldsrosvingen 1	2024-11-02 11:00:00	62,9	77,3	-6,0	60	
ST07	Kveldsro Terrasse 11A	2024-11-02 11:00:00	62,6	75,6	-6,0	60	
ST08	Kveldsro Terrasse 3	2024-11-02 11:00:00	58,5	74,7	-6,0	60	
ST01	Oksenøyveien 25	2024-11-02 11:00:00	49,4	63,4	-6,0	60	
ST12	Arnstein Arnebergs vei 30	2024-11-02 11:00:00	68,2	74,5	-6,0	60	
ST11	Professor Kohts vei 27	2024-11-02 11:00:00	62,3	76,2	-6,0	60	
ST02	Professor Kohts vei 60A	2024-11-02 11:00:00	62,9	66,9	-6,0	60	
ST09	Professor Kohts vei 109	2024-11-02 11:00:00	64,2	76,8	-6,0	60	
ST03	Holtet 18	2024-11-02 11:00:00	71,2	76,4	0,0	60	
ST13	Kveldsrosvingen 1	2024-11-02 10:30:00	63,6	81,3	-6,0	60	
ST07	Kveldsro Terrasse 11A	2024-11-02 10:30:00	63,6	78,3	-6,0	60	
ST08	Kveldsro Terrasse 3	2024-11-02 10:30:00	59,3	71,2	-6,0	60	
ST01	Oksenøyveien 25	2024-11-02 10:30:00	51,2	65,7	-6,0	60	
ST12	Arnstein Arnebergs vei 30	2024-11-02 10:30:00	67,7	73,3	-6,0	60	
ST11	Professor Kohts vei 27	2024-11-02 10:30:00	61,3	72,5	-6,0	60	
ST02	Professor Kohts vei 60A	2024-11-02 10:30:00	62,5	66,9	-6,0	60	
ST09	Professor Kohts vei 109	2024-11-02 10:30:00	63,5	77,9	-6,0	60	
ST03	Holtet 18	2024-11-02 10:30:00	71,0	75,7	0,0	60	
ST13	Kveldsrosvingen 1	2024-11-02 10:00:00	64,3	77,0	-6,0	60	
ST07	Kveldsro Terrasse 11A	2024-11-02 10:00:00	64,4	77,3	-6,0	60	
ST08	Kveldsro Terrasse 3	2024-11-02 10:00:00	60,2	74,0	-6,0	60	
ST01	Oksenøyveien 25	2024-11-02 10:00:00	49,7	72,6	-6,0	60	
ST12	Arnstein Arnebergs vei 30	2024-11-02 10:00:00	67,9	76,8	-6,0	60	
ST11	Professor Kohts vei 27	2024-11-02 10:00:00	61,3	72,4	-6,0	60	
ST02	Professor Kohts vei 60A	2024-11-02 10:00:00	62,1	67,6	-6,0	60	
ST09	Professor Kohts vei 109	2024-11-02 10:00:00	63,5	83,9	-6,0	60	
ST03	Holtet 18	2024-11-02 10:00:00	70,9	77,2	0,0	60	
ST13	Kveldsrosvingen 1	2024-11-02 09:30:00	64,7	77,9	-6,0	60	
ST07	Kveldsro Terrasse 11A	2024-11-02 09:30:00	63,1	75,8	-6,0	60	
ST08	Kveldsro Terrasse 3	2024-11-02 09:30:00	59,7	73,6	-6,0	60	

Namn	Adress	Datum	LEQ dBa	LMAX dBa	dbOffset	Larm	Kommentar
ST01	Oksenøyveien 25	2024-11-02 09:30:00	49,4	64,1	-6,0	60	
ST12	Arnstein Arnebergs vei 30	2024-11-02 09:30:00	67,3	74,9	-6,0	60	
ST11	Professor Kohts vei 27	2024-11-02 09:30:00	60,5	72,1	-6,0	60	
ST02	Professor Kohts vei 60A	2024-11-02 09:30:00	61,7	66,5	-6,0	60	
ST09	Professor Kohts vei 109	2024-11-02 09:30:00	63,0	75,7	-6,0	60	
ST03	Holtet 18	2024-11-02 09:30:00	70,5	75,7	0,0	60	
ST13	Kveldsrosvingen 1	2024-11-02 09:00:00	64,7	79,0	-6,0	60	
ST07	Kveldsro Terrasse 11A	2024-11-02 09:00:00	61,6	75,2	-6,0	60	
ST08	Kveldsro Terrasse 3	2024-11-02 09:00:00	58,3	69,8	-6,0	60	
ST01	Oksenøyveien 25	2024-11-02 09:00:00	52,7	61,6	-6,0	60	
ST12	Arnstein Arnebergs vei 30	2024-11-02 09:00:00	66,6	75,3	-6,0	60	
ST11	Professor Kohts vei 27	2024-11-02 09:00:00	59,9	71,5	-6,0	60	
ST02	Professor Kohts vei 60A	2024-11-02 09:00:00	60,6	72,4	-6,0	60	
ST09	Professor Kohts vei 109	2024-11-02 09:00:00	62,3	75,8	-6,0	60	
ST03	Holtet 18	2024-11-02 09:00:00	70,6	78,8	0,0	60	
ST13	Kveldsrosvingen 1	2024-11-02 08:30:00	65,9	84,8	-6,0	60	
ST07	Kveldsro Terrasse 11A	2024-11-02 08:30:00	61,9	73,6	-6,0	60	
ST08	Kveldsro Terrasse 3	2024-11-02 08:30:00	59,1	69,1	-6,0	60	
ST01	Oksenøyveien 25	2024-11-02 08:30:00	52,6	68,6	-6,0	60	
ST12	Arnstein Arnebergs vei 30	2024-11-02 08:30:00	66,4	78,9	-6,0	60	
ST11	Professor Kohts vei 27	2024-11-02 08:30:00	59,3	74,6	-6,0	60	
ST02	Professor Kohts vei 60A	2024-11-02 08:30:00	60,3	66,6	-6,0	60	
ST09	Professor Kohts vei 109	2024-11-02 08:30:00	61,5	74,6	-6,0	60	
ST03	Holtet 18	2024-11-02 08:30:00	70,0	75,9	0,0	60	
ST13	Kveldsrosvingen 1	2024-11-02 08:00:00	58,6	76,1	-6,0	60	
ST07	Kveldsro Terrasse 11A	2024-11-02 08:00:00	58,7	72,2	-6,0	60	
ST08	Kveldsro Terrasse 3	2024-11-02 08:00:00	55,1	69,6	-6,0	60	
ST01	Oksenøyveien 25	2024-11-02 08:00:00	52,2	68,4	-6,0	60	
ST12	Arnstein Arnebergs vei 30	2024-11-02 08:00:00	65,0	74,0	-6,0	60	
ST11	Professor Kohts vei 27	2024-11-02 08:00:00	57,0	69,9	-6,0	60	
ST02	Professor Kohts vei 60A	2024-11-02 08:00:00	59,1	67,5	-6,0	60	
ST09	Professor Kohts vei 109	2024-11-02 08:00:00	60,0	72,3	-6,0	60	
ST03	Holtet 18	2024-11-02 08:00:00	69,1	77,4	0,0	60	
ST13	Kveldsrosvingen 1	2024-11-02 07:30:00	55,6	63,5	-6,0	60	
ST07	Kveldsro Terrasse 11A	2024-11-02 07:30:00	57,6	64,6	-6,0	60	
ST08	Kveldsro Terrasse 3	2024-11-02 07:30:00	52,6	60,1	-6,0	60	
ST01	Oksenøyveien 25	2024-11-02 07:30:00	49,9	58,5	-6,0	60	
ST12	Arnstein Arnebergs vei 30	2024-11-02 07:30:00	65,0	77,6	-6,0	60	
ST11	Professor Kohts vei 27	2024-11-02 07:30:00	58,0	71,9	-6,0	60	
ST02	Professor Kohts vei 60A	2024-11-02 07:30:00	58,7	67,4	-6,0	60	
ST09	Professor Kohts vei 109	2024-11-02 07:30:00	59,7	75,9	-6,0	60	
ST03	Holtet 18	2024-11-02 07:30:00	68,8	76,7	0,0	60	
ST13	Kveldsrosvingen 1	2024-11-02 07:00:00	55,3	62,1	-6,0	60	
ST07	Kveldsro Terrasse 11A	2024-11-02 07:00:00	58,1	64,2	-6,0	60	



Namn	Adress	Datum	LEQ dBa	LMAX dBa	dbOffset	Larm	Kommentar
ST08	Kveldsro Terrasse 3	2024-11-02 07:00:00	53,6	59,7	-6,0	60	
ST01	Oksenøyveien 25	2024-11-02 07:00:00	50,7	63,8	-6,0	60	
ST12	Arnstein Arnebergs vei 30	2024-11-02 07:00:00	64,0	76,8	-6,0	60	
ST11	Professor Kohts vei 27	2024-11-02 07:00:00	56,2	72,2	-6,0	60	
ST02	Professor Kohts vei 60A	2024-11-02 07:00:00	57,6	64,9	-6,0	60	
ST09	Professor Kohts vei 109	2024-11-02 07:00:00	58,9	75,4	-6,0	60	
ST03	Holtet 18	2024-11-02 07:00:00	67,7	75,6	0,0	60	
ST13	Kveldsrosvingen 1	2024-11-02 06:30:00	54,9	62,7	-6,0	45	
ST07	Kveldsro Terrasse 11A	2024-11-02 06:30:00	58,1	66,1	-6,0	45	
ST08	Kveldsro Terrasse 3	2024-11-02 06:30:00	53,8	62,1	-6,0	45	
ST01	Oksenøyveien 25	2024-11-02 06:30:00	50,4	63,1	-6,0	45	
ST12	Arnstein Arnebergs vei 30	2024-11-02 06:30:00	63,1	72,9	-6,0	45	
ST11	Professor Kohts vei 27	2024-11-02 06:30:00	54,1	69,3	-6,0	45	
ST02	Professor Kohts vei 60A	2024-11-02 06:30:00	57,6	67,9	-6,0	45	
ST09	Professor Kohts vei 109	2024-11-02 06:30:00	57,9	70,9	-6,0	45	
ST03	Holtet 18	2024-11-02 06:30:00	66,9	76,7	0,0	45	
ST13	Kveldsrosvingen 1	2024-11-02 06:00:00	52,8	60,3	-6,0	45	
ST07	Kveldsro Terrasse 11A	2024-11-02 06:00:00	55,6	64,2	-6,0	45	
ST08	Kveldsro Terrasse 3	2024-11-02 06:00:00	51,4	59,7	-6,0	45	
ST01	Oksenøyveien 25	2024-11-02 06:00:00	47,7	60,0	-6,0	45	
ST12	Arnstein Arnebergs vei 30	2024-11-02 06:00:00	61,0	73,4	-6,0	45	
ST11	Professor Kohts vei 27	2024-11-02 06:00:00	52,1	70,3	-6,0	45	
ST02	Professor Kohts vei 60A	2024-11-02 06:00:00	54,7	65,6	-6,0	45	
ST09	Professor Kohts vei 109	2024-11-02 06:00:00	56,3	74,3	-6,0	45	
ST03	Holtet 18	2024-11-02 06:00:00	64,6	75,4	0,0	45	
ST13	Kveldsrosvingen 1	2024-11-02 05:30:00	51,6	66,3	-6,0	45	
ST07	Kveldsro Terrasse 11A	2024-11-02 05:30:00	54,1	65,5	-6,0	45	
ST08	Kveldsro Terrasse 3	2024-11-02 05:30:00	50,0	63,5	-6,0	45	
ST01	Oksenøyveien 25	2024-11-02 05:30:00	46,0	58,3	-6,0	45	
ST12	Arnstein Arnebergs vei 30	2024-11-02 05:30:00	59,8	73,9	-6,0	45	
ST11	Professor Kohts vei 27	2024-11-02 05:30:00	49,3	66,8	-6,0	45	
ST02	Professor Kohts vei 60A	2024-11-02 05:30:00	53,2	63,3	-6,0	45	
ST09	Professor Kohts vei 109	2024-11-02 05:30:00	54,5	69,0	-6,0	45	
ST03	Holtet 18	2024-11-02 05:30:00	63,1	74,2	0,0	45	
ST13	Kveldsrosvingen 1	2024-11-02 05:00:00	50,2	62,7	-6,0	45	
ST07	Kveldsro Terrasse 11A	2024-11-02 05:00:00	52,7	63,8	-6,0	45	
ST08	Kveldsro Terrasse 3	2024-11-02 05:00:00	48,4	59,8	-6,0	45	
ST01	Oksenøyveien 25	2024-11-02 05:00:00	45,0	58,8	-6,0	45	
ST12	Arnstein Arnebergs vei 30	2024-11-02 05:00:00	58,5	72,5	-6,0	45	
ST11	Professor Kohts vei 27	2024-11-02 05:00:00	49,4	66,8	-6,0	45	
ST02	Professor Kohts vei 60A	2024-11-02 05:00:00	51,8	62,1	-6,0	45	
ST09	Professor Kohts vei 109	2024-11-02 05:00:00	54,2	74,9	-6,0	45	
ST03	Holtet 18	2024-11-02 05:00:00	61,8	75,3	0,0	45	
ST13	Kveldsrosvingen 1	2024-11-02 04:30:00	48,7	59,9	-6,0	45	

Namn	Adress	Datum	LEQ dBa	LMAX dBa	dbOffset	Larm	Kommentar
ST07	Kveldsro Terrasse 11A	2024-11-02 04:30:00	49,6	62,5	-6,0	45	
ST08	Kveldsro Terrasse 3	2024-11-02 04:30:00	45,3	58,5	-6,0	45	
ST01	Oksenøyveien 25	2024-11-02 04:30:00	42,8	58,7	-6,0	45	
ST12	Arnstein Arnebergs vei 30	2024-11-02 04:30:00	57,4	72,4	-6,0	45	
ST11	Professor Kohts vei 27	2024-11-02 04:30:00	47,9	67,2	-6,0	45	
ST02	Professor Kohts vei 60A	2024-11-02 04:30:00	50,8	61,1	-6,0	45	
ST09	Professor Kohts vei 109	2024-11-02 04:30:00	52,0	70,2	-6,0	45	
ST03	Holtet 18	2024-11-02 04:30:00	60,9	74,3	0,0	45	
ST13	Kveldsrosvingen 1	2024-11-02 04:00:00	50,4	60,4	-6,0	45	
ST07	Kveldsro Terrasse 11A	2024-11-02 04:00:00	50,6	61,0	-6,0	45	
ST08	Kveldsro Terrasse 3	2024-11-02 04:00:00	46,4	57,1	-6,0	45	
ST01	Oksenøyveien 25	2024-11-02 04:00:00	41,7	54,9	-6,0	45	
ST12	Arnstein Arnebergs vei 30	2024-11-02 04:00:00	59,0	71,5	-6,0	45	
ST11	Professor Kohts vei 27	2024-11-02 04:00:00	51,8	73,2	-6,0	45	
ST02	Professor Kohts vei 60A	2024-11-02 04:00:00	52,5	63,9	-6,0	45	
ST09	Professor Kohts vei 109	2024-11-02 04:00:00	54,0	76,0	-6,0	45	
ST03	Holtet 18	2024-11-02 04:00:00	62,6	74,1	0,0	45	
ST13	Kveldsrosvingen 1	2024-11-02 03:30:00	50,1	61,9	-6,0	45	
ST07	Kveldsro Terrasse 11A	2024-11-02 03:30:00	50,8	65,0	-6,0	45	
ST08	Kveldsro Terrasse 3	2024-11-02 03:30:00	46,3	60,3	-6,0	45	
ST01	Oksenøyveien 25	2024-11-02 03:30:00	40,4	54,3	-6,0	45	
ST12	Arnstein Arnebergs vei 30	2024-11-02 03:30:00	58,6	76,1	-6,0	45	
ST11	Professor Kohts vei 27	2024-11-02 03:30:00	48,9	67,7	-6,0	45	
ST02	Professor Kohts vei 60A	2024-11-02 03:30:00	52,2	63,8	-6,0	45	
ST09	Professor Kohts vei 109	2024-11-02 03:30:00	53,4	76,4	-6,0	45	
ST03	Holtet 18	2024-11-02 03:30:00	61,8	75,9	0,0	45	
ST13	Kveldsrosvingen 1	2024-11-02 03:00:00	50,7	62,6	-6,0	45	
ST07	Kveldsro Terrasse 11A	2024-11-02 03:00:00	51,6	62,8	-6,0	45	
ST08	Kveldsro Terrasse 3	2024-11-02 03:00:00	46,7	58,3	-6,0	45	
ST01	Oksenøyveien 25	2024-11-02 03:00:00	38,4	55,3	-6,0	45	
ST12	Arnstein Arnebergs vei 30	2024-11-02 03:00:00	58,4	71,8	-6,0	45	
ST11	Professor Kohts vei 27	2024-11-02 03:00:00	52,7	71,9	-6,0	45	
ST02	Professor Kohts vei 60A	2024-11-02 03:00:00	52,5	65,4	-6,0	45	
ST09	Professor Kohts vei 109	2024-11-02 03:00:00	53,0	71,3	-6,0	45	
ST03	Holtet 18	2024-11-02 03:00:00	61,7	74,3	0,0	45	
ST13	Kveldsrosvingen 1	2024-11-02 02:30:00	51,5	62,4	-6,0	45	
ST07	Kveldsro Terrasse 11A	2024-11-02 02:30:00	52,0	64,2	-6,0	45	
ST08	Kveldsro Terrasse 3	2024-11-02 02:30:00	47,6	62,0	-6,0	45	
ST01	Oksenøyveien 25	2024-11-02 02:30:00	41,5	58,4	-6,0	45	
ST12	Arnstein Arnebergs vei 30	2024-11-02 02:30:00	59,9	74,2	-6,0	45	
ST11	Professor Kohts vei 27	2024-11-02 02:30:00	53,8	73,5	-6,0	45	
ST02	Professor Kohts vei 60A	2024-11-02 02:30:00	53,6	66,5	-6,0	45	
ST09	Professor Kohts vei 109	2024-11-02 02:30:00	55,0	71,7	-6,0	45	
ST03	Holtet 18	2024-11-02 02:30:00	63,0	76,6	0,0	45	

Namn	Adress	Datum	LEQ dBa	LMAX dBa	dbOffset	Larm	Kommentar
ST13	Kveldsrosvingen 1	2024-11-02 02:00:00	51,0	61,6	-6,0	45	
ST07	Kveldsro Terrasse 11A	2024-11-02 02:00:00	51,9	61,9	-6,0	45	
ST08	Kveldsro Terrasse 3	2024-11-02 02:00:00	47,1	57,7	-6,0	45	
ST01	Oksenøyveien 25	2024-11-02 02:00:00	40,9	57,7	-6,0	45	
ST12	Arnstein Arnebergs vei 30	2024-11-02 02:00:00	59,7	72,0	-6,0	45	
ST11	Professor Kohts vei 27	2024-11-02 02:00:00	53,0	72,2	-6,0	45	
ST02	Professor Kohts vei 60A	2024-11-02 02:00:00	54,2	64,5	-6,0	45	
ST09	Professor Kohts vei 109	2024-11-02 02:00:00	54,5	71,3	-6,0	45	
ST03	Holtet 18	2024-11-02 02:00:00	62,9	73,8	0,0	45	
ST13	Kveldsrosvingen 1	2024-11-02 01:30:00	51,9	61,9	-6,0	45	
ST07	Kveldsro Terrasse 11A	2024-11-02 01:30:00	53,1	62,1	-6,0	45	
ST08	Kveldsro Terrasse 3	2024-11-02 01:30:00	48,4	58,2	-6,0	45	
ST01	Oksenøyveien 25	2024-11-02 01:30:00	43,5	64,7	-6,0	45	
ST11	Professor Kohts vei 27	2024-11-02 01:30:00	53,8	68,5	-6,0	45	
ST12	Arnstein Arnebergs vei 30	2024-11-02 01:30:00	60,6	71,2	-6,0	45	
ST02	Professor Kohts vei 60A	2024-11-02 01:30:00	55,0	64,7	-6,0	45	
ST09	Professor Kohts vei 109	2024-11-02 01:30:00	55,4	73,6	-6,0	45	
ST03	Holtet 18	2024-11-02 01:30:00	63,9	74,7	0,0	45	
ST13	Kveldsrosvingen 1	2024-11-02 01:00:00	58,6	63,1	-6,0	45	
ST07	Kveldsro Terrasse 11A	2024-11-02 01:00:00	54,0	71,2	-6,0	45	
ST08	Kveldsro Terrasse 3	2024-11-02 01:00:00	51,3	69,7	-6,0	45	
ST01	Oksenøyveien 25	2024-11-02 01:00:00	41,9	60,0	-6,0	45	
ST11	Professor Kohts vei 27	2024-11-02 01:00:00	54,5	69,8	-6,0	45	
ST12	Arnstein Arnebergs vei 30	2024-11-02 01:00:00	61,1	71,2	-6,0	45	
ST02	Professor Kohts vei 60A	2024-11-02 01:00:00	55,7	65,9	-6,0	45	
ST09	Professor Kohts vei 109	2024-11-02 01:00:00	56,8	74,8	-6,0	45	
ST03	Holtet 18	2024-11-02 01:00:00	64,5	73,9	0,0	45	
ST13	Kveldsrosvingen 1	2024-11-02 00:30:00	59,9	73,5	-6,0	45	
ST07	Kveldsro Terrasse 11A	2024-11-02 00:30:00	54,6	64,1	-6,0	45	
ST08	Kveldsro Terrasse 3	2024-11-02 00:30:00	51,1	59,8	-6,0	45	
ST01	Oksenøyveien 25	2024-11-02 00:30:00	41,8	55,8	-6,0	45	
ST11	Professor Kohts vei 27	2024-11-02 00:30:00	55,9	72,5	-6,0	45	
ST12	Arnstein Arnebergs vei 30	2024-11-02 00:30:00	62,1	75,0	-6,0	45	
ST02	Professor Kohts vei 60A	2024-11-02 00:30:00	56,8	65,7	-6,0	45	
ST09	Professor Kohts vei 109	2024-11-02 00:30:00	57,1	75,0	-6,0	45	
ST03	Holtet 18	2024-11-02 00:30:00	65,1	74,5	0,0	45	
ST13	Kveldsrosvingen 1	2024-11-02 00:00:00	60,1	63,8	-6,0	45	
ST07	Kveldsro Terrasse 11A	2024-11-02 00:00:00	55,0	63,4	-6,0	45	
ST08	Kveldsro Terrasse 3	2024-11-02 00:00:00	51,4	60,2	-6,0	45	
ST01	Oksenøyveien 25	2024-11-02 00:00:00	41,6	53,5	-6,0	45	
ST11	Professor Kohts vei 27	2024-11-02 00:00:00	56,2	71,9	-6,0	45	
ST12	Arnstein Arnebergs vei 30	2024-11-02 00:00:00	62,0	71,9	-6,0	45	
ST02	Professor Kohts vei 60A	2024-11-02 00:00:00	57,2	64,9	-6,0	45	
ST09	Professor Kohts vei 109	2024-11-02 00:00:00	57,6	73,2	-6,0	45	

Namn	Adress	Datum	LEQ dBa	LMAX dBa	dbOffset	Larm	Kommentar
ST03	Holtet 18	2024-11-02 00:00:00	65,7	76,1	0,0	45	
ST13	Kveldsrosvingen 1	2024-11-01 23:30:00	59,8	65,2	-6,0	45	
ST07	Kveldsro Terrasse 11A	2024-11-01 23:30:00	56,3	70,0	-6,0	45	
ST08	Kveldsro Terrasse 3	2024-11-01 23:30:00	52,5	63,6	-6,0	45	
ST01	Oksenøyveien 25	2024-11-01 23:30:00	42,1	65,6	-6,0	45	
ST11	Professor Kohts vei 27	2024-11-01 23:30:00	56,4	76,7	-6,0	45	
ST12	Arnstein Arnebergs vei 30	2024-11-01 23:30:00	62,6	72,7	-6,0	45	
ST02	Professor Kohts vei 60A	2024-11-01 23:30:00	58,3	84,9	-6,0	45	
ST09	Professor Kohts vei 109	2024-11-01 23:30:00	58,3	76,0	-6,0	45	
ST03	Holtet 18	2024-11-01 23:30:00	66,2	79,2	0,0	45	
ST13	Kveldsrosvingen 1	2024-11-01 23:00:00	59,4	63,5	-6,0	55	
ST07	Kveldsro Terrasse 11A	2024-11-01 23:00:00	56,6	69,0	-6,0	55	
ST08	Kveldsro Terrasse 3	2024-11-01 23:00:00	52,5	65,0	-6,0	55	
ST01	Oksenøyveien 25	2024-11-01 23:00:00	43,2	61,3	-6,0	55	
ST11	Professor Kohts vei 27	2024-11-01 23:00:00	56,9	71,7	-6,0	55	
ST12	Arnstein Arnebergs vei 30	2024-11-01 23:00:00	63,0	78,0	-6,0	55	
ST02	Professor Kohts vei 60A	2024-11-01 23:00:00	57,9	66,6	-6,0	55	
ST09	Professor Kohts vei 109	2024-11-01 23:00:00	58,4	76,1	-6,0	55	
ST03	Holtet 18	2024-11-01 23:00:00	66,6	75,8	0,0	55	
ST09	Professor Kohts vei 109	2024-11-01 22:45:00	58,7	72,3	-6,0	55	
ST13	Kveldsrosvingen 1	2024-11-01 22:30:00	69,9	93,8	-6,0	55	
ST07	Kveldsro Terrasse 11A	2024-11-01 22:30:00	56,9	71,2	-6,0	55	
ST08	Kveldsro Terrasse 3	2024-11-01 22:30:00	56,9	76,4	-6,0	55	
ST01	Oksenøyveien 25	2024-11-01 22:30:00	44,2	64,2	-6,0	55	
ST11	Professor Kohts vei 27	2024-11-01 22:30:00	57,2	72,3	-6,0	55	
ST12	Arnstein Arnebergs vei 30	2024-11-01 22:30:00	63,8	72,4	-6,0	55	
ST02	Professor Kohts vei 60A	2024-11-01 22:30:00	58,9	66,6	-6,0	55	
ST03	Holtet 18	2024-11-01 22:30:00	68,1	81,9	0,0	55	
ST13	Kveldsrosvingen 1	2024-11-01 22:00:00	60,4	66,7	-6,0	55	
ST07	Kveldsro Terrasse 11A	2024-11-01 22:00:00	56,5	63,5	-6,0	55	
ST08	Kveldsro Terrasse 3	2024-11-01 22:00:00	52,6	59,1	-6,0	55	
ST01	Oksenøyveien 25	2024-11-01 22:00:00	45,7	56,7	-6,0	55	
ST11	Professor Kohts vei 27	2024-11-01 22:00:00	57,0	70,1	-6,0	55	
ST12	Arnstein Arnebergs vei 30	2024-11-01 22:00:00	64,8	73,1	-6,0	55	
ST02	Professor Kohts vei 60A	2024-11-01 22:00:00	59,6	67,9	-6,0	55	
ST09	Professor Kohts vei 109	2024-11-01 22:00:00	59,7	77,1	-6,0	55	
ST03	Holtet 18	2024-11-01 22:00:00	68,4	76,9	0,0	55	
ST13	Kveldsrosvingen 1	2024-11-01 21:30:00	60,2	72,7	-6,0	55	
ST07	Kveldsro Terrasse 11A	2024-11-01 21:30:00	56,6	73,5	-6,0	55	
ST08	Kveldsro Terrasse 3	2024-11-01 21:30:00	52,9	73,6	-6,0	55	
ST01	Oksenøyveien 25	2024-11-01 21:30:00	45,3	57,7	-6,0	55	
ST11	Professor Kohts vei 27	2024-11-01 21:30:00	57,8	72,7	-6,0	55	
ST12	Arnstein Arnebergs vei 30	2024-11-01 21:30:00	64,6	79,2	-6,0	55	
ST02	Professor Kohts vei 60A	2024-11-01 21:30:00	59,6	81,3	-6,0	55	

Namn	Adress	Datum	LEQ dBa	LMAX dBa	dbOffset	Larm	Kommentar
ST09	Professor Kohts vei 109	2024-11-01 21:30:00	59,6	76,3	-6,0	55	
ST03	Holtet 18	2024-11-01 21:30:00	68,1	75,0	0,0	55	
ST13	Kveldsrosvingen 1	2024-11-01 21:00:00	60,5	65,9	-6,0	55	
ST07	Kveldsro Terrasse 11A	2024-11-01 21:00:00	57,8	68,5	-6,0	55	
ST08	Kveldsro Terrasse 3	2024-11-01 21:00:00	53,7	63,9	-6,0	55	
ST01	Oksenøyveien 25	2024-11-01 21:00:00	45,4	57,3	-6,0	55	
ST11	Professor Kohts vei 27	2024-11-01 21:00:00	58,5	71,1	-6,0	55	
ST12	Arnstein Arnebergs vei 30	2024-11-01 21:00:00	65,1	79,9	-6,0	55	
ST02	Professor Kohts vei 60A	2024-11-01 21:00:00	59,7	65,8	-6,0	55	
ST09	Professor Kohts vei 109	2024-11-01 21:00:00	59,9	72,0	-6,0	55	
ST03	Holtet 18	2024-11-01 21:00:00	68,6	75,5	0,0	55	
ST13	Kveldsrosvingen 1	2024-11-01 20:30:00	61,0	64,5	-6,0	55	
ST07	Kveldsro Terrasse 11A	2024-11-01 20:30:00	58,5	66,7	-6,0	55	
ST08	Kveldsro Terrasse 3	2024-11-01 20:30:00	54,1	60,3	-6,0	55	
ST01	Oksenøyveien 25	2024-11-01 20:30:00	46,5	55,6	-6,0	55	
ST11	Professor Kohts vei 27	2024-11-01 20:30:00	59,7	72,6	-6,0	55	
ST12	Arnstein Arnebergs vei 30	2024-11-01 20:30:00	65,3	75,2	-6,0	55	
ST02	Professor Kohts vei 60A	2024-11-01 20:30:00	60,4	67,8	-6,0	55	
ST09	Professor Kohts vei 109	2024-11-01 20:30:00	61,2	75,9	-6,0	55	
ST03	Holtet 18	2024-11-01 20:30:00	69,2	81,8	0,0	55	
ST13	Kveldsrosvingen 1	2024-11-01 20:00:00	61,3	68,3	-6,0	55	
ST07	Kveldsro Terrasse 11A	2024-11-01 20:00:00	58,0	67,5	-6,0	55	
ST08	Kveldsro Terrasse 3	2024-11-01 20:00:00	53,7	62,2	-6,0	55	
ST01	Oksenøyveien 25	2024-11-01 20:00:00	46,7	56,4	-6,0	55	
ST11	Professor Kohts vei 27	2024-11-01 20:00:00	59,0	72,6	-6,0	55	
ST12	Arnstein Arnebergs vei 30	2024-11-01 20:00:00	65,4	73,2	-6,0	55	
ST02	Professor Kohts vei 60A	2024-11-01 20:00:00	60,1	68,8	-6,0	55	
ST09	Professor Kohts vei 109	2024-11-01 20:00:00	60,5	76,2	-6,0	55	
ST03	Holtet 18	2024-11-01 20:00:00	69,3	80,8	0,0	55	
ST13	Kveldsrosvingen 1	2024-11-01 19:30:00	61,3	64,1	-6,0	55	
ST07	Kveldsro Terrasse 11A	2024-11-01 19:30:00	57,9	63,6	-6,0	55	
ST08	Kveldsro Terrasse 3	2024-11-01 19:30:00	53,7	59,3	-6,0	55	
ST01	Oksenøyveien 25	2024-11-01 19:30:00	49,5	58,2	-6,0	55	
ST11	Professor Kohts vei 27	2024-11-01 19:30:00	59,3	72,1	-6,0	55	
ST12	Arnstein Arnebergs vei 30	2024-11-01 19:30:00	66,7	74,8	-6,0	55	
ST02	Professor Kohts vei 60A	2024-11-01 19:30:00	60,5	68,1	-6,0	55	
ST09	Professor Kohts vei 109	2024-11-01 19:30:00	61,2	75,3	-6,0	55	
ST03	Holtet 18	2024-11-01 19:30:00	70,5	76,7	0,0	55	
ST13	Kveldsrosvingen 1	2024-11-01 19:00:00	63,8	87,8	-6,0	60	
ST07	Kveldsro Terrasse 11A	2024-11-01 19:00:00	59,5	73,1	-6,0	60	
ST08	Kveldsro Terrasse 3	2024-11-01 19:00:00	56,7	68,3	-6,0	60	
ST01	Oksenøyveien 25	2024-11-01 19:00:00	50,4	60,5	-6,0	60	
ST11	Professor Kohts vei 27	2024-11-01 19:00:00	60,1	72,4	-6,0	60	
ST12	Arnstein Arnebergs vei 30	2024-11-01 19:00:00	67,1	74,7	-6,0	60	

Namn	Adress	Datum	LEQ dBa	LMAX dBa	dbOffset	Larm	Kommentar
ST02	Professor Kohts vei 60A	2024-11-01 19:00:00	61,1	67,6	-6,0	60	
ST09	Professor Kohts vei 109	2024-11-01 19:00:00	62,2	78,1	-6,0	60	
ST03	Holtet 18	2024-11-01 19:00:00	71,0	77,6	0,0	60	
ST13	Kveldsrosvingen 1	2024-11-01 18:30:00	64,6	81,2	-6,0	60	
ST07	Kveldsro Terrasse 11A	2024-11-01 18:30:00	60,9	74,5	-6,0	60	
ST08	Kveldsro Terrasse 3	2024-11-01 18:30:00	56,7	70,5	-6,0	60	
ST01	Oksenøyveien 25	2024-11-01 18:30:00	51,4	65,4	-6,0	60	
ST11	Professor Kohts vei 27	2024-11-01 18:30:00	60,6	73,3	-6,0	60	
ST12	Arnstein Arnebergs vei 30	2024-11-01 18:30:00	67,6	83,5	-6,0	60	
ST02	Professor Kohts vei 60A	2024-11-01 18:30:00	61,7	77,4	-6,0	60	
ST09	Professor Kohts vei 109	2024-11-01 18:30:00	62,3	79,5	-6,0	60	
ST03	Holtet 18	2024-11-01 18:30:00	71,5	85,4	0,0	60	
ST13	Kveldsrosvingen 1	2024-11-01 18:00:00	65,6	85,4	-6,0	60	
ST07	Kveldsro Terrasse 11A	2024-11-01 18:00:00	62,0	80,2	-6,0	60	
ST08	Kveldsro Terrasse 3	2024-11-01 18:00:00	58,3	74,9	-6,0	60	
ST01	Oksenøyveien 25	2024-11-01 18:00:00	52,8	67,8	-6,0	60	
ST11	Professor Kohts vei 27	2024-11-01 18:00:00	61,1	72,2	-6,0	60	
ST12	Arnstein Arnebergs vei 30	2024-11-01 18:00:00	67,2	75,8	-6,0	60	
ST02	Professor Kohts vei 60A	2024-11-01 18:00:00	61,9	71,2	-6,0	60	
ST09	Professor Kohts vei 109	2024-11-01 18:00:00	62,6	82,1	-6,0	60	
ST03	Holtet 18	2024-11-01 18:00:00	72,1	101,3	0,0	60	
ST13	Kveldsrosvingen 1	2024-11-01 17:30:00	64,1	80,8	-6,0	60	
ST07	Kveldsro Terrasse 11A	2024-11-01 17:30:00	61,5	73,4	-6,0	60	
ST08	Kveldsro Terrasse 3	2024-11-01 17:30:00	64,3	94,6	-6,0	60	
ST01	Oksenøyveien 25	2024-11-01 17:30:00	54,0	65,5	-6,0	60	
ST11	Professor Kohts vei 27	2024-11-01 17:30:00	61,3	71,1	-6,0	60	
ST12	Arnstein Arnebergs vei 30	2024-11-01 17:30:00	67,6	74,0	-6,0	60	
ST02	Professor Kohts vei 60A	2024-11-01 17:30:00	62,4	67,2	-6,0	60	
ST09	Professor Kohts vei 109	2024-11-01 17:30:00	62,6	75,2	-6,0	60	
ST03	Holtet 18	2024-11-01 17:30:00	71,6	76,3	0,0	60	
ST13	Kveldsrosvingen 1	2024-11-01 17:00:00	70,7	90,8	-6,0	60	
ST07	Kveldsro Terrasse 11A	2024-11-01 17:00:00	61,9	72,6	-6,0	60	
ST08	Kveldsro Terrasse 3	2024-11-01 17:00:00	59,9	76,6	-6,0	60	
ST01	Oksenøyveien 25	2024-11-01 17:00:00	53,5	70,4	-6,0	60	
ST11	Professor Kohts vei 27	2024-11-01 17:00:00	62,6	75,3	-6,0	60	
ST12	Arnstein Arnebergs vei 30	2024-11-01 17:00:00	66,8	72,5	-6,0	60	
ST02	Professor Kohts vei 60A	2024-11-01 17:00:00	62,1	67,3	-6,0	60	
ST09	Professor Kohts vei 109	2024-11-01 17:00:00	64,4	81,4	-6,0	60	
ST03	Holtet 18	2024-11-01 17:00:00	72,3	91,3	0,0	60	
ST12	Arnstein Arnebergs vei 30	2024-11-01 16:45:00	66,6	75,3	-6,0	60	
ST13	Kveldsrosvingen 1	2024-11-01 16:30:00	69,6	88,5	-6,0	60	
ST07	Kveldsro Terrasse 11A	2024-11-01 16:30:00	63,2	82,6	-6,0	60	
ST08	Kveldsro Terrasse 3	2024-11-01 16:30:00	63,4	82,9	-6,0	60	
ST01	Oksenøyveien 25	2024-11-01 16:30:00	55,2	69,6	-6,0	60	

Namn	Adress	Datum	LEQ dBa	LMAX dBa	dbOffset	Larm	Kommentar
ST11	Professor Kohts vei 27	2024-11-01 16:30:00	63,3	73,9	-6,0	60	
ST02	Professor Kohts vei 60A	2024-11-01 16:30:00	59,8	68,9	-6,0	60	
ST09	Professor Kohts vei 109	2024-11-01 16:30:00	63,3	77,3	-6,0	60	
ST03	Holtet 18	2024-11-01 16:30:00	70,5	82,9	0,0	60	
ST13	Kveldsrosvingen 1	2024-11-01 16:00:00	64,1	80,9	-6,0	60	
ST07	Kveldsro Terrasse 11A	2024-11-01 16:00:00	61,6	76,9	-6,0	60	
ST08	Kveldsro Terrasse 3	2024-11-01 16:00:00	58,0	70,4	-6,0	60	
ST01	Oksenøyveien 25	2024-11-01 16:00:00	53,0	65,8	-6,0	60	
ST11	Professor Kohts vei 27	2024-11-01 16:00:00	63,7	79,3	-6,0	60	
ST12	Arnstein Arnebergs vei 30	2024-11-01 16:00:00	66,9	75,0	-6,0	60	
ST02	Professor Kohts vei 60A	2024-11-01 16:00:00	61,2	67,4	-6,0	60	
ST09	Professor Kohts vei 109	2024-11-01 16:00:00	64,1	77,2	-6,0	60	
ST03	Holtet 18	2024-11-01 16:00:00	70,9	77,0	0,0	60	
ST13	Kveldsrosvingen 1	2024-11-01 15:30:00	62,0	78,5	-6,0	60	
ST07	Kveldsro Terrasse 11A	2024-11-01 15:30:00	59,0	70,4	-6,0	60	
ST08	Kveldsro Terrasse 3	2024-11-01 15:30:00	55,6	68,9	-6,0	60	
ST01	Oksenøyveien 25	2024-11-01 15:30:00	53,3	72,9	-6,0	60	
ST11	Professor Kohts vei 27	2024-11-01 15:30:00	63,0	72,4	-6,0	60	
ST12	Arnstein Arnebergs vei 30	2024-11-01 15:30:00	67,0	77,1	-6,0	60	
ST02	Professor Kohts vei 60A	2024-11-01 15:30:00	61,5	76,7	-6,0	60	
ST09	Professor Kohts vei 109	2024-11-01 15:30:00	63,5	77,0	-6,0	60	
ST03	Holtet 18	2024-11-01 15:30:00	71,2	76,3	0,0	60	
ST13	Kveldsrosvingen 1	2024-11-01 15:00:00	66,5	81,6	-6,0	60	
ST07	Kveldsro Terrasse 11A	2024-11-01 15:00:00	60,7	77,8	-6,0	60	
ST08	Kveldsro Terrasse 3	2024-11-01 15:00:00	57,0	67,3	-6,0	60	
ST01	Oksenøyveien 25	2024-11-01 15:00:00	52,0	63,1	-6,0	60	
ST11	Professor Kohts vei 27	2024-11-01 15:00:00	62,7	72,3	-6,0	60	
ST12	Arnstein Arnebergs vei 30	2024-11-01 15:00:00	68,2	76,6	-6,0	60	
ST02	Professor Kohts vei 60A	2024-11-01 15:00:00	62,6	66,3	-6,0	60	
ST09	Professor Kohts vei 109	2024-11-01 15:00:00	63,7	75,3	-6,0	60	
ST03	Holtet 18	2024-11-01 15:00:00	71,4	77,6	0,0	60	
ST13	Kveldsrosvingen 1	2024-11-01 14:30:00	65,3	78,5	-6,0	60	
ST07	Kveldsro Terrasse 11A	2024-11-01 14:30:00	61,9	75,1	-6,0	60	
ST08	Kveldsro Terrasse 3	2024-11-01 14:30:00	59,3	77,0	-6,0	60	
ST01	Oksenøyveien 25	2024-11-01 14:30:00	54,3	65,6	-6,0	60	
ST11	Professor Kohts vei 27	2024-11-01 14:30:00	61,8	73,1	-6,0	60	
ST12	Arnstein Arnebergs vei 30	2024-11-01 14:30:00	69,0	76,3	-6,0	60	
ST02	Professor Kohts vei 60A	2024-11-01 14:30:00	62,4	67,3	-6,0	60	
ST09	Professor Kohts vei 109	2024-11-01 14:30:00	63,4	74,8	-6,0	60	
ST03	Holtet 18	2024-11-01 14:30:00	71,8	76,9	0,0	60	
ST13	Kveldsrosvingen 1	2024-11-01 14:00:00	63,7	84,6	-6,0	60	
ST07	Kveldsro Terrasse 11A	2024-11-01 14:00:00	62,4	77,8	-6,0	60	
ST08	Kveldsro Terrasse 3	2024-11-01 14:00:00	59,6	90,2	-6,0	60	
ST01	Oksenøyveien 25	2024-11-01 14:00:00	54,4	69,4	-6,0	60	

Namn	Adress	Datum	LEQ dBa	LMAX dBa	dbOffset	Larm	Kommentar
ST11	Professor Kohts vei 27	2024-11-01 14:00:00	62,9	83,1	-6,0	60	
ST12	Arnstein Arnebergs vei 30	2024-11-01 14:00:00	69,3	83,4	-6,0	60	
ST02	Professor Kohts vei 60A	2024-11-01 14:00:00	62,3	67,3	-6,0	60	
ST09	Professor Kohts vei 109	2024-11-01 14:00:00	62,8	76,1	-6,0	60	
ST03	Holtet 18	2024-11-01 14:00:00	71,9	77,7	0,0	60	
ST13	Kveldsrosvingen 1	2024-11-01 13:30:00	71,2	94,3	-6,0	60	
ST07	Kveldsro Terrasse 11A	2024-11-01 13:30:00	61,4	77,9	-6,0	60	
ST08	Kveldsro Terrasse 3	2024-11-01 13:30:00	70,1	91,2	-6,0	60	
ST01	Oksenøyveien 25	2024-11-01 13:30:00	52,9	66,9	-6,0	60	
ST11	Professor Kohts vei 27	2024-11-01 13:30:00	62,3	72,1	-6,0	60	
ST12	Arnstein Arnebergs vei 30	2024-11-01 13:30:00	69,1	80,9	-6,0	60	
ST02	Professor Kohts vei 60A	2024-11-01 13:30:00	62,2	66,3	-6,0	60	
ST09	Professor Kohts vei 109	2024-11-01 13:30:00	63,1	75,8	-6,0	60	
ST03	Holtet 18	2024-11-01 13:30:00	70,9	84,2	0,0	60	
ST13	Kveldsrosvingen 1	2024-11-01 13:00:00	65,9	79,3	-6,0	60	
ST07	Kveldsro Terrasse 11A	2024-11-01 13:00:00	61,9	76,1	-6,0	60	
ST08	Kveldsro Terrasse 3	2024-11-01 13:00:00	59,4	70,0	-6,0	60	
ST01	Oksenøyveien 25	2024-11-01 13:00:00	53,0	69,8	-6,0	60	
ST11	Professor Kohts vei 27	2024-11-01 13:00:00	62,3	76,0	-6,0	60	
ST12	Arnstein Arnebergs vei 30	2024-11-01 13:00:00	69,5	77,1	-6,0	60	
ST02	Professor Kohts vei 60A	2024-11-01 13:00:00	62,7	69,7	-6,0	60	
ST09	Professor Kohts vei 109	2024-11-01 13:00:00	63,5	79,5	-6,0	60	
ST03	Holtet 18	2024-11-01 13:00:00	72,0	78,2	0,0	60	
ST07	Kveldsro Terrasse 11A	2024-11-01 12:30:00	62,1	82,3	-6,0	60	
ST08	Kveldsro Terrasse 3	2024-11-01 12:30:00	59,8	76,9	-6,0	60	
ST01	Oksenøyveien 25	2024-11-01 12:30:00	53,7	68,2	-6,0	60	
ST13	Kveldsrosvingen 1	2024-11-01 12:30:00	67,8	87,0	-6,0	60	
ST11	Professor Kohts vei 27	2024-11-01 12:30:00	61,8	72,3	-6,0	60	
ST12	Arnstein Arnebergs vei 30	2024-11-01 12:30:00	69,4	83,5	-6,0	60	
ST02	Professor Kohts vei 60A	2024-11-01 12:30:00	62,6	76,5	-6,0	60	
ST09	Professor Kohts vei 109	2024-11-01 12:30:00	64,9	81,9	-6,0	60	
ST03	Holtet 18	2024-11-01 12:30:00	72,7	87,2	0,0	60	
ST07	Kveldsro Terrasse 11A	2024-11-01 12:00:00	61,3	77,3	-6,0	60	
ST08	Kveldsro Terrasse 3	2024-11-01 12:00:00	59,9	77,2	-6,0	60	
ST01	Oksenøyveien 25	2024-11-01 12:00:00	52,1	67,9	-6,0	60	
ST13	Kveldsrosvingen 1	2024-11-01 12:00:00	68,5	88,4	-6,0	60	
ST11	Professor Kohts vei 27	2024-11-01 12:00:00	61,7	74,7	-6,0	60	
ST12	Arnstein Arnebergs vei 30	2024-11-01 12:00:00	69,4	87,3	-6,0	60	
ST02	Professor Kohts vei 60A	2024-11-01 12:00:00	63,9	83,5	-6,0	60	
ST09	Professor Kohts vei 109	2024-11-01 12:00:00	63,8	79,0	-6,0	60	
ST03	Holtet 18	2024-11-01 12:00:00	72,0	87,1	0,0	60	
ST07	Kveldsro Terrasse 11A	2024-11-01 11:30:00	60,9	68,9	-6,0	60	
ST08	Kveldsro Terrasse 3	2024-11-01 11:30:00	58,5	70,3	-6,0	60	
ST01	Oksenøyveien 25	2024-11-01 11:30:00	53,9	66,0	-6,0	60	



Namn	Adress	Datum	LEQ dBa	LMAX dBa	dbOffset	Larm	Kommentar
ST13	Kveldsrosvingen 1	2024-11-01 11:30:00	60,6	71,3	-6,0	60	
ST11	Professor Kohts vei 27	2024-11-01 11:30:00	61,9	73,2	-6,0	60	
ST12	Arnstein Arnebergs vei 30	2024-11-01 11:30:00	69,3	76,9	-6,0	60	
ST02	Professor Kohts vei 60A	2024-11-01 11:30:00	62,7	71,1	-6,0	60	
ST09	Professor Kohts vei 109	2024-11-01 11:30:00	63,3	78,8	-6,0	60	
ST03	Holtet 18	2024-11-01 11:30:00	72,0	82,8	0,0	60	
ST07	Kveldsro Terrasse 11A	2024-11-01 11:00:00	61,1	77,9	-6,0	60	
ST08	Kveldsro Terrasse 3	2024-11-01 11:00:00	58,3	70,6	-6,0	60	
ST01	Oksenøyveien 25	2024-11-01 11:00:00	51,2	61,0	-6,0	60	
ST13	Kveldsrosvingen 1	2024-11-01 11:00:00	63,1	78,6	-6,0	60	
ST11	Professor Kohts vei 27	2024-11-01 11:00:00	62,3	87,5	-6,0	60	
ST12	Arnstein Arnebergs vei 30	2024-11-01 11:00:00	69,2	75,6	-6,0	60	
ST02	Professor Kohts vei 60A	2024-11-01 11:00:00	62,8	74,0	-6,0	60	
ST09	Professor Kohts vei 109	2024-11-01 11:00:00	63,8	75,4	-6,0	60	
ST03	Holtet 18	2024-11-01 11:00:00	71,9	77,4	0,0	60	
ST09	Professor Kohts vei 109	2024-11-01 10:45:00	66,7	84,9	-6,0	60	
ST07	Kveldsro Terrasse 11A	2024-11-01 10:30:00	61,5	72,4	-6,0	60	
ST08	Kveldsro Terrasse 3	2024-11-01 10:30:00	60,0	71,1	-6,0	60	
ST01	Oksenøyveien 25	2024-11-01 10:30:00	51,6	61,4	-6,0	60	
ST13	Kveldsrosvingen 1	2024-11-01 10:30:00	65,9	80,3	-6,0	60	
ST11	Professor Kohts vei 27	2024-11-01 10:30:00	61,6	71,4	-6,0	60	
ST12	Arnstein Arnebergs vei 30	2024-11-01 10:30:00	69,2	77,5	-6,0	60	
ST02	Professor Kohts vei 60A	2024-11-01 10:30:00	62,7	70,4	-6,0	60	
ST03	Holtet 18	2024-11-01 10:30:00	71,8	90,7	0,0	60	
ST07	Kveldsro Terrasse 11A	2024-11-01 10:00:00	63,1	72,6	-6,0	60	
ST08	Kveldsro Terrasse 3	2024-11-01 10:00:00	59,9	70,9	-6,0	60	
ST01	Oksenøyveien 25	2024-11-01 10:00:00	51,9	73,1	-6,0	60	
ST13	Kveldsrosvingen 1	2024-11-01 10:00:00	64,8	77,4	-6,0	60	
ST11	Professor Kohts vei 27	2024-11-01 10:00:00	62,2	78,1	-6,0	60	
ST12	Arnstein Arnebergs vei 30	2024-11-01 10:00:00	69,1	86,8	-6,0	60	
ST02	Professor Kohts vei 60A	2024-11-01 10:00:00	62,6	67,8	-6,0	60	
ST09	Professor Kohts vei 109	2024-11-01 10:00:00	64,2	83,9	-6,0	60	
ST03	Holtet 18	2024-11-01 10:00:00	71,7	81,2	0,0	60	
ST12	Arnstein Arnebergs vei 30	2024-11-01 09:45:00	69,4	79,3	-6,0	60	
ST09	Professor Kohts vei 109	2024-11-01 09:45:00	63,5	76,5	-6,0	60	
ST07	Kveldsro Terrasse 11A	2024-11-01 09:30:00	62,3	74,4	-6,0	60	
ST08	Kveldsro Terrasse 3	2024-11-01 09:30:00	59,9	70,6	-6,0	60	
ST01	Oksenøyveien 25	2024-11-01 09:30:00	53,9	63,9	-6,0	60	
ST13	Kveldsrosvingen 1	2024-11-01 09:30:00	64,4	76,7	-6,0	60	
ST11	Professor Kohts vei 27	2024-11-01 09:30:00	62,0	77,7	-6,0	60	
ST02	Professor Kohts vei 60A	2024-11-01 09:30:00	62,9	69,0	-6,0	60	
ST03	Holtet 18	2024-11-01 09:30:00	71,8	79,3	0,0	60	
ST07	Kveldsro Terrasse 11A	2024-11-01 09:00:00	60,7	72,5	-6,0	60	
ST08	Kveldsro Terrasse 3	2024-11-01 09:00:00	58,8	69,7	-6,0	60	

Namn	Adress	Datum	LEQ dBa	LMAX dBa	dbOffset	Larm	Kommentar
ST01	Oksenøyveien 25	2024-11-01 09:00:00	52,0	64,9	-6,0	60	
ST13	Kveldsrosvingen 1	2024-11-01 09:00:00	66,0	83,4	-6,0	60	
ST11	Professor Kohts vei 27	2024-11-01 09:00:00	63,0	72,3	-6,0	60	
ST12	Arnstein Arnebergs vei 30	2024-11-01 09:00:00	69,6	78,0	-6,0	60	
ST02	Professor Kohts vei 60A	2024-11-01 09:00:00	62,7	68,5	-6,0	60	
ST09	Professor Kohts vei 109	2024-11-01 09:00:00	62,7	75,6	-6,0	60	
ST03	Holtet 18	2024-11-01 09:00:00	70,9	77,1	0,0	60	
ST07	Kveldsro Terrasse 11A	2024-11-01 08:30:00	60,9	70,6	-6,0	60	
ST08	Kveldsro Terrasse 3	2024-11-01 08:30:00	59,3	66,0	-6,0	60	
ST01	Oksenøyveien 25	2024-11-01 08:30:00	53,5	72,6	-6,0	60	
ST13	Kveldsrosvingen 1	2024-11-01 08:30:00	65,5	85,0	-6,0	60	
ST11	Professor Kohts vei 27	2024-11-01 08:30:00	64,1	76,6	-6,0	60	
ST12	Arnstein Arnebergs vei 30	2024-11-01 08:30:00	69,6	91,7	-6,0	60	
ST02	Professor Kohts vei 60A	2024-11-01 08:30:00	63,0	68,9	-6,0	60	
ST09	Professor Kohts vei 109	2024-11-01 08:30:00	63,5	75,6	-6,0	60	
ST03	Holtet 18	2024-11-01 08:30:00	70,8	75,7	0,0	60	
ST12	Arnstein Arnebergs vei 30	2024-11-01 08:15:00	69,4	85,5	-6,0	60	
ST07	Kveldsro Terrasse 11A	2024-11-01 08:00:00	61,3	72,4	-6,0	60	
ST08	Kveldsro Terrasse 3	2024-11-01 08:00:00	60,1	73,8	-6,0	60	
ST01	Oksenøyveien 25	2024-11-01 08:00:00	53,6	67,5	-6,0	60	
ST13	Kveldsrosvingen 1	2024-11-01 08:00:00	65,2	77,8	-6,0	60	
ST11	Professor Kohts vei 27	2024-11-01 08:00:00	63,8	73,5	-6,0	60	
ST02	Professor Kohts vei 60A	2024-11-01 08:00:00	63,0	68,8	-6,0	60	
ST09	Professor Kohts vei 109	2024-11-01 08:00:00	63,2	75,5	-6,0	60	
ST03	Holtet 18	2024-11-01 08:00:00	71,2	78,1	0,0	60	
ST09	Professor Kohts vei 109	2024-11-01 07:45:00	63,1	74,6	-6,0	60	
ST07	Kveldsro Terrasse 11A	2024-11-01 07:30:00	61,4	73,1	-6,0	60	
ST08	Kveldsro Terrasse 3	2024-11-01 07:30:00	59,9	76,9	-6,0	60	
ST01	Oksenøyveien 25	2024-11-01 07:30:00	52,5	69,8	-6,0	60	
ST13	Kveldsrosvingen 1	2024-11-01 07:30:00	69,8	94,6	-6,0	60	
ST11	Professor Kohts vei 27	2024-11-01 07:30:00	62,8	84,8	-6,0	60	
ST12	Arnstein Arnebergs vei 30	2024-11-01 07:30:00	69,4	79,6	-6,0	60	
ST02	Professor Kohts vei 60A	2024-11-01 07:30:00	63,1	74,5	-6,0	60	
ST03	Holtet 18	2024-11-01 07:30:00	71,7	82,4	0,0	60	
ST07	Kveldsro Terrasse 11A	2024-11-01 07:00:00	60,5	70,0	-6,0	60	
ST08	Kveldsro Terrasse 3	2024-11-01 07:00:00	56,9	68,9	-6,0	60	
ST01	Oksenøyveien 25	2024-11-01 07:00:00	51,6	57,3	-6,0	60	
ST13	Kveldsrosvingen 1	2024-11-01 07:00:00	62,3	70,9	-6,0	60	
ST11	Professor Kohts vei 27	2024-11-01 07:00:00	61,9	73,7	-6,0	60	
ST12	Arnstein Arnebergs vei 30	2024-11-01 07:00:00	69,3	75,0	-6,0	60	
ST02	Professor Kohts vei 60A	2024-11-01 07:00:00	62,8	68,5	-6,0	60	
ST09	Professor Kohts vei 109	2024-11-01 07:00:00	63,4	75,9	-6,0	60	
ST03	Holtet 18	2024-11-01 07:00:00	72,0	78,2	0,0	60	
ST07	Kveldsro Terrasse 11A	2024-11-01 06:30:00	60,6	74,4	-6,0	45	

Namn	Adress	Datum	LEQ dBa	LMAX dBa	dbOffset	Larm	Kommentar
ST08	Kveldsro Terrasse 3	2024-11-01 06:30:00	56,5	64,9	-6,0	45	
ST01	Oksenøyveien 25	2024-11-01 06:30:00	51,7	64,2	-6,0	45	
ST13	Kveldsrosvingen 1	2024-11-01 06:30:00	61,3	68,1	-6,0	45	
ST11	Professor Kohts vei 27	2024-11-01 06:30:00	60,4	73,0	-6,0	45	
ST12	Arnstein Arnebergs vei 30	2024-11-01 06:30:00	69,3	75,4	-6,0	45	
ST02	Professor Kohts vei 60A	2024-11-01 06:30:00	62,1	69,4	-6,0	45	
ST09	Professor Kohts vei 109	2024-11-01 06:30:00	63,7	77,9	-6,0	45	
ST03	Holtet 18	2024-11-01 06:30:00	71,8	77,6	0,0	45	
ST12	Arnstein Arnebergs vei 30	2024-11-01 06:15:00	68,4	76,3	-6,0	45	
ST07	Kveldsro Terrasse 11A	2024-11-01 06:00:00	59,6	64,3	-6,0	45	
ST08	Kveldsro Terrasse 3	2024-11-01 06:00:00	55,7	67,2	-6,0	45	
ST01	Oksenøyveien 25	2024-11-01 06:00:00	50,5	64,0	-6,0	45	
ST13	Kveldsrosvingen 1	2024-11-01 06:00:00	60,6	69,4	-6,0	45	
ST11	Professor Kohts vei 27	2024-11-01 06:00:00	58,1	72,8	-6,0	45	
ST02	Professor Kohts vei 60A	2024-11-01 06:00:00	60,2	67,9	-6,0	45	
ST03	Holtet 18	2024-11-01 06:00:00	70,4	79,0	0,0	45	
ST07	Kveldsro Terrasse 11A	2024-11-01 05:30:00	58,9	69,0	-6,0	45	
ST08	Kveldsro Terrasse 3	2024-11-01 05:30:00	54,7	65,3	-6,0	45	
ST01	Oksenøyveien 25	2024-11-01 05:30:00	49,9	66,4	-6,0	45	
ST13	Kveldsrosvingen 1	2024-11-01 05:30:00	57,3	65,0	-6,0	45	
ST11	Professor Kohts vei 27	2024-11-01 05:30:00	55,3	85,7	-6,0	45	
ST12	Arnstein Arnebergs vei 30	2024-11-01 05:30:00	65,3	77,5	-6,0	45	
ST02	Professor Kohts vei 60A	2024-11-01 05:30:00	58,2	67,4	-6,0	45	
ST03	Holtet 18	2024-11-01 05:30:00	67,7	78,1	0,0	45	
ST07	Kveldsro Terrasse 11A	2024-11-01 05:00:00	56,1	65,1	-6,0	45	
ST09	Professor Kohts vei 109	2024-11-01 05:00:00	57,8	69,5	-6,0	45	
ST08	Kveldsro Terrasse 3	2024-11-01 05:00:00	51,7	61,9	-6,0	45	
ST01	Oksenøyveien 25	2024-11-01 05:00:00	45,6	61,6	-6,0	45	
ST13	Kveldsrosvingen 1	2024-11-01 05:00:00	54,5	63,7	-6,0	45	
ST11	Professor Kohts vei 27	2024-11-01 05:00:00	51,2	68,1	-6,0	45	
ST12	Arnstein Arnebergs vei 30	2024-11-01 05:00:00	63,8	74,0	-6,0	45	
ST02	Professor Kohts vei 60A	2024-11-01 05:00:00	57,3	67,1	-6,0	45	
ST03	Holtet 18	2024-11-01 05:00:00	65,9	75,9	0,0	45	
ST07	Kveldsro Terrasse 11A	2024-11-01 04:30:00	53,9	64,3	-6,0	45	
ST09	Professor Kohts vei 109	2024-11-01 04:30:00	56,6	77,0	-6,0	45	
ST08	Kveldsro Terrasse 3	2024-11-01 04:30:00	49,9	61,5	-6,0	45	
ST01	Oksenøyveien 25	2024-11-01 04:30:00	42,8	60,2	-6,0	45	
ST13	Kveldsrosvingen 1	2024-11-01 04:30:00	53,1	64,9	-6,0	45	
ST11	Professor Kohts vei 27	2024-11-01 04:30:00	50,0	69,2	-6,0	45	
ST12	Arnstein Arnebergs vei 30	2024-11-01 04:30:00	62,3	75,5	-6,0	45	
ST02	Professor Kohts vei 60A	2024-11-01 04:30:00	55,3	65,8	-6,0	45	
ST03	Holtet 18	2024-11-01 04:30:00	63,9	77,0	0,0	45	
ST07	Kveldsro Terrasse 11A	2024-11-01 04:00:00	53,5	64,5	-6,0	45	
ST09	Professor Kohts vei 109	2024-11-01 04:00:00	54,7	65,5	-6,0	45	

Namn	Adress	Datum	LEQ dBa	LMAX dBa	dbOffset	Larm	Kommentar
ST08	Kveldsro Terrasse 3	2024-11-01 04:00:00	49,1	60,7	-6,0	45	
ST01	Oksenøyveien 25	2024-11-01 04:00:00	42,3	54,3	-6,0	45	
ST13	Kveldsrosvingen 1	2024-11-01 04:00:00	52,2	63,0	-6,0	45	
ST11	Professor Kohts vei 27	2024-11-01 04:00:00	49,2	66,7	-6,0	45	
ST12	Arnstein Arnebergs vei 30	2024-11-01 04:00:00	60,7	75,6	-6,0	45	
ST02	Professor Kohts vei 60A	2024-11-01 04:00:00	53,9	64,2	-6,0	45	
ST03	Holtet 18	2024-11-01 04:00:00	63,0	77,6	0,0	45	
ST07	Kveldsro Terrasse 11A	2024-11-01 03:30:00	53,2	65,0	-6,0	45	
ST09	Professor Kohts vei 109	2024-11-01 03:30:00	55,1	67,8	-6,0	45	
ST08	Kveldsro Terrasse 3	2024-11-01 03:30:00	49,6	63,4	-6,0	45	
ST01	Oksenøyveien 25	2024-11-01 03:30:00	43,4	56,5	-6,0	45	
ST13	Kveldsrosvingen 1	2024-11-01 03:30:00	51,9	63,2	-6,0	45	
ST11	Professor Kohts vei 27	2024-11-01 03:30:00	51,0	72,7	-6,0	45	
ST12	Arnstein Arnebergs vei 30	2024-11-01 03:30:00	60,9	76,8	-6,0	45	
ST02	Professor Kohts vei 60A	2024-11-01 03:30:00	54,2	66,7	-6,0	45	
ST03	Holtet 18	2024-11-01 03:30:00	62,9	77,1	0,0	45	
ST07	Kveldsro Terrasse 11A	2024-11-01 03:00:00	54,1	64,6	-6,0	45	
ST09	Professor Kohts vei 109	2024-11-01 03:00:00	55,3	67,2	-6,0	45	
ST08	Kveldsro Terrasse 3	2024-11-01 03:00:00	49,9	61,2	-6,0	45	
ST01	Oksenøyveien 25	2024-11-01 03:00:00	46,6	60,6	-6,0	45	
ST13	Kveldsrosvingen 1	2024-11-01 03:00:00	51,9	62,1	-6,0	45	
ST11	Professor Kohts vei 27	2024-11-01 03:00:00	51,0	66,6	-6,0	45	
ST12	Arnstein Arnebergs vei 30	2024-11-01 03:00:00	61,2	75,4	-6,0	45	
ST02	Professor Kohts vei 60A	2024-11-01 03:00:00	54,1	66,1	-6,0	45	
ST03	Holtet 18	2024-11-01 03:00:00	63,5	76,7	0,0	45	
ST07	Kveldsro Terrasse 11A	2024-11-01 02:30:00	54,4	70,6	-6,0	45	
ST09	Professor Kohts vei 109	2024-11-01 02:30:00	55,1	66,4	-6,0	45	
ST08	Kveldsro Terrasse 3	2024-11-01 02:30:00	49,8	60,7	-6,0	45	
ST01	Oksenøyveien 25	2024-11-01 02:30:00	46,6	59,4	-6,0	45	
ST13	Kveldsrosvingen 1	2024-11-01 02:30:00	51,6	62,2	-6,0	45	
ST11	Professor Kohts vei 27	2024-11-01 02:30:00	50,0	70,0	-6,0	45	
ST12	Arnstein Arnebergs vei 30	2024-11-01 02:30:00	61,0	76,1	-6,0	45	
ST02	Professor Kohts vei 60A	2024-11-01 02:30:00	53,6	67,1	-6,0	45	
ST03	Holtet 18	2024-11-01 02:30:00	63,2	77,8	0,0	45	
ST07	Kveldsro Terrasse 11A	2024-11-01 02:00:00	53,9	65,5	-6,0	45	
ST03	Holtet 18	2024-11-01 02:00:00	63,3	75,3	0,0	45	
ST09	Professor Kohts vei 109	2024-11-01 02:00:00	55,3	70,2	-6,0	45	
ST08	Kveldsro Terrasse 3	2024-11-01 02:00:00	49,4	60,0	-6,0	45	
ST01	Oksenøyveien 25	2024-11-01 02:00:00	44,4	57,2	-6,0	45	
ST13	Kveldsrosvingen 1	2024-11-01 02:00:00	51,5	62,3	-6,0	45	
ST11	Professor Kohts vei 27	2024-11-01 02:00:00	49,9	66,6	-6,0	45	
ST12	Arnstein Arnebergs vei 30	2024-11-01 02:00:00	60,7	73,8	-6,0	45	
ST02	Professor Kohts vei 60A	2024-11-01 02:00:00	53,4	66,2	-6,0	45	
ST07	Kveldsro Terrasse 11A	2024-11-01 01:30:00	54,0	65,4	-6,0	45	

Namn	Adress	Datum	LEQ dBa	LMAX dBa	dbOffset	Larm	Kommentar
ST03	Holtet 18	2024-11-01 01:30:00	63,6	76,2	0,0	45	
ST09	Professor Kohts vei 109	2024-11-01 01:30:00	55,2	68,5	-6,0	45	
ST08	Kveldsro Terrasse 3	2024-11-01 01:30:00	49,7	62,2	-6,0	45	
ST01	Oksenøyveien 25	2024-11-01 01:30:00	45,1	62,1	-6,0	45	
ST13	Kveldsrosvingen 1	2024-11-01 01:30:00	52,0	62,4	-6,0	45	
ST11	Professor Kohts vei 27	2024-11-01 01:30:00	51,4	71,2	-6,0	45	
ST12	Arnstein Arnebergs vei 30	2024-11-01 01:30:00	61,5	74,8	-6,0	45	
ST02	Professor Kohts vei 60A	2024-11-01 01:30:00	54,2	65,7	-6,0	45	
ST07	Kveldsro Terrasse 11A	2024-11-01 01:00:00	55,1	67,3	-6,0	45	
ST03	Holtet 18	2024-11-01 01:00:00	63,7	76,2	0,0	45	
ST09	Professor Kohts vei 109	2024-11-01 01:00:00	55,7	71,3	-6,0	45	
ST08	Kveldsro Terrasse 3	2024-11-01 01:00:00	50,5	60,4	-6,0	45	
ST01	Oksenøyveien 25	2024-11-01 01:00:00	46,1	59,2	-6,0	45	
ST13	Kveldsrosvingen 1	2024-11-01 01:00:00	52,8	64,6	-6,0	45	
ST11	Professor Kohts vei 27	2024-11-01 01:00:00	51,7	69,5	-6,0	45	
ST12	Arnstein Arnebergs vei 30	2024-11-01 01:00:00	61,5	76,8	-6,0	45	
ST02	Professor Kohts vei 60A	2024-11-01 01:00:00	54,2	65,4	-6,0	45	
ST07	Kveldsro Terrasse 11A	2024-11-01 00:30:00	55,8	67,1	-6,0	45	
ST03	Holtet 18	2024-11-01 00:30:00	64,5	76,9	0,0	45	
ST09	Professor Kohts vei 109	2024-11-01 00:30:00	55,9	67,9	-6,0	45	
ST08	Kveldsro Terrasse 3	2024-11-01 00:30:00	51,2	61,0	-6,0	45	
ST01	Oksenøyveien 25	2024-11-01 00:30:00	47,1	62,0	-6,0	45	
ST13	Kveldsrosvingen 1	2024-11-01 00:30:00	54,1	64,1	-6,0	45	
ST11	Professor Kohts vei 27	2024-11-01 00:30:00	52,6	70,1	-6,0	45	
ST12	Arnstein Arnebergs vei 30	2024-11-01 00:30:00	62,4	76,2	-6,0	45	
ST02	Professor Kohts vei 60A	2024-11-01 00:30:00	55,6	66,9	-6,0	45	
ST07	Kveldsro Terrasse 11A	2024-11-01 00:00:00	55,6	64,1	-6,0	45	
ST03	Holtet 18	2024-11-01 00:00:00	65,3	76,5	0,0	45	
ST09	Professor Kohts vei 109	2024-11-01 00:00:00	56,8	71,1	-6,0	45	
ST08	Kveldsro Terrasse 3	2024-11-01 00:00:00	51,0	60,5	-6,0	45	
ST01	Oksenøyveien 25	2024-11-01 00:00:00	47,6	59,3	-6,0	45	
ST13	Kveldsrosvingen 1	2024-11-01 00:00:00	53,5	62,1	-6,0	45	
ST11	Professor Kohts vei 27	2024-11-01 00:00:00	52,7	68,8	-6,0	45	
ST12	Arnstein Arnebergs vei 30	2024-11-01 00:00:00	62,7	75,4	-6,0	45	
ST02	Professor Kohts vei 60A	2024-11-01 00:00:00	55,8	64,6	-6,0	45	
ST07	Kveldsro Terrasse 11A	2024-10-31 23:30:00	55,6	63,2	-6,0	45	
ST03	Holtet 18	2024-10-31 23:30:00	66,2	76,0	0,0	45	
ST09	Professor Kohts vei 109	2024-10-31 23:30:00	57,5	73,3	-6,0	45	
ST08	Kveldsro Terrasse 3	2024-10-31 23:30:00	50,9	59,9	-6,0	45	
ST01	Oksenøyveien 25	2024-10-31 23:30:00	43,6	65,2	-6,0	45	
ST13	Kveldsrosvingen 1	2024-10-31 23:30:00	53,9	66,0	-6,0	45	
ST11	Professor Kohts vei 27	2024-10-31 23:30:00	54,4	70,7	-6,0	45	
ST12	Arnstein Arnebergs vei 30	2024-10-31 23:30:00	63,6	74,4	-6,0	45	
ST02	Professor Kohts vei 60A	2024-10-31 23:30:00	56,8	67,6	-6,0	45	

Namn	Adress	Datum	LEQ dBa	LMAX dBa	dbOffset	Larm	Kommentar
ST07	Kveldsro Terrasse 11A	2024-10-31 23:00:00	57,2	65,3	-6,0	55	
ST03	Holtet 18	2024-10-31 23:00:00	66,9	76,1	0,0	55	
ST09	Professor Kohts vei 109	2024-10-31 23:00:00	59,2	74,1	-6,0	55	
ST08	Kveldsro Terrasse 3	2024-10-31 23:00:00	53,5	68,8	-6,0	55	
ST01	Oksenøyveien 25	2024-10-31 23:00:00	44,9	53,6	-6,0	55	
ST13	Kveldsrosvingen 1	2024-10-31 23:00:00	58,7	74,9	-6,0	55	
ST11	Professor Kohts vei 27	2024-10-31 23:00:00	56,7	70,5	-6,0	55	
ST12	Arnstein Arnebergs vei 30	2024-10-31 23:00:00	65,4	77,5	-6,0	55	
ST02	Professor Kohts vei 60A	2024-10-31 23:00:00	58,9	68,5	-6,0	55	
ST07	Kveldsro Terrasse 11A	2024-10-31 22:30:00	58,2	66,6	-6,0	55	
ST03	Holtet 18	2024-10-31 22:30:00	68,8	76,7	0,0	55	
ST09	Professor Kohts vei 109	2024-10-31 22:30:00	60,3	72,8	-6,0	55	
ST08	Kveldsro Terrasse 3	2024-10-31 22:30:00	54,3	69,3	-6,0	55	
ST01	Oksenøyveien 25	2024-10-31 22:30:00	47,8	56,2	-6,0	55	
ST13	Kveldsrosvingen 1	2024-10-31 22:30:00	60,1	71,8	-6,0	55	
ST11	Professor Kohts vei 27	2024-10-31 22:30:00	57,7	73,2	-6,0	55	
ST12	Arnstein Arnebergs vei 30	2024-10-31 22:30:00	66,6	79,4	-6,0	55	
ST02	Professor Kohts vei 60A	2024-10-31 22:30:00	59,9	72,0	-6,0	55	
ST07	Kveldsro Terrasse 11A	2024-10-31 22:00:00	59,1	65,1	-6,0	55	
ST03	Holtet 18	2024-10-31 22:00:00	69,5	77,7	0,0	55	
ST09	Professor Kohts vei 109	2024-10-31 22:00:00	61,2	73,9	-6,0	55	
ST08	Kveldsro Terrasse 3	2024-10-31 22:00:00	55,0	61,1	-6,0	55	
ST01	Oksenøyveien 25	2024-10-31 22:00:00	48,4	57,5	-6,0	55	
ST13	Kveldsrosvingen 1	2024-10-31 22:00:00	58,2	64,3	-6,0	55	
ST11	Professor Kohts vei 27	2024-10-31 22:00:00	58,8	70,3	-6,0	55	
ST12	Arnstein Arnebergs vei 30	2024-10-31 22:00:00	67,2	75,7	-6,0	55	
ST02	Professor Kohts vei 60A	2024-10-31 22:00:00	61,3	67,7	-6,0	55	
ST07	Kveldsro Terrasse 11A	2024-10-31 21:30:00	60,4	69,0	-6,0	55	
ST03	Holtet 18	2024-10-31 21:30:00	70,1	76,0	0,0	55	
ST09	Professor Kohts vei 109	2024-10-31 21:30:00	61,7	72,6	-6,0	55	
ST08	Kveldsro Terrasse 3	2024-10-31 21:30:00	56,1	67,3	-6,0	55	
ST01	Oksenøyveien 25	2024-10-31 21:30:00	48,9	57,6	-6,0	55	
ST13	Kveldsrosvingen 1	2024-10-31 21:30:00	60,3	63,5	-6,0	55	
ST11	Professor Kohts vei 27	2024-10-31 21:30:00	59,8	74,0	-6,0	55	
ST12	Arnstein Arnebergs vei 30	2024-10-31 21:30:00	67,4	75,2	-6,0	55	
ST02	Professor Kohts vei 60A	2024-10-31 21:30:00	61,0	67,8	-6,0	55	
ST07	Kveldsro Terrasse 11A	2024-10-31 21:00:00	60,8	65,6	-6,0	55	
ST03	Holtet 18	2024-10-31 21:00:00	70,5	76,2	0,0	55	
ST09	Professor Kohts vei 109	2024-10-31 21:00:00	62,2	73,4	-6,0	55	
ST08	Kveldsro Terrasse 3	2024-10-31 21:00:00	56,4	65,7	-6,0	55	
ST01	Oksenøyveien 25	2024-10-31 21:00:00	49,1	55,7	-6,0	55	
ST13	Kveldsrosvingen 1	2024-10-31 21:00:00	60,9	67,5	-6,0	55	
ST11	Professor Kohts vei 27	2024-10-31 21:00:00	60,2	72,6	-6,0	55	
ST12	Arnstein Arnebergs vei 30	2024-10-31 21:00:00	67,9	75,5	-6,0	55	

Namn	Adress	Datum	LEQ dBa	LMAX dBa	dbOffset	Larm	Kommentar
ST02	Professor Kohts vei 60A	2024-10-31 21:00:00	61,4	66,9	-6,0	55	
ST07	Kveldsro Terrasse 11A	2024-10-31 20:30:00	61,7	86,3	-6,0	55	
ST03	Holtet 18	2024-10-31 20:30:00	71,1	85,7	0,0	55	
ST09	Professor Kohts vei 109	2024-10-31 20:30:00	62,0	79,1	-6,0	55	
ST08	Kveldsro Terrasse 3	2024-10-31 20:30:00	56,3	65,1	-6,0	55	
ST01	Oksenøyveien 25	2024-10-31 20:30:00	49,2	56,7	-6,0	55	
ST13	Kveldsrosvingen 1	2024-10-31 20:30:00	60,9	68,6	-6,0	55	
ST11	Professor Kohts vei 27	2024-10-31 20:30:00	60,3	72,0	-6,0	55	
ST12	Arnstein Arnebergs vei 30	2024-10-31 20:30:00	68,1	76,2	-6,0	55	
ST02	Professor Kohts vei 60A	2024-10-31 20:30:00	61,8	67,7	-6,0	55	
ST07	Kveldsro Terrasse 11A	2024-10-31 20:00:00	60,8	67,0	-6,0	55	
ST03	Holtet 18	2024-10-31 20:00:00	71,0	77,1	0,0	55	
ST09	Professor Kohts vei 109	2024-10-31 20:00:00	62,7	74,3	-6,0	55	
ST08	Kveldsro Terrasse 3	2024-10-31 20:00:00	56,7	67,7	-6,0	55	
ST01	Oksenøyveien 25	2024-10-31 20:00:00	46,6	64,3	-6,0	55	
ST13	Kveldsrosvingen 1	2024-10-31 20:00:00	61,1	67,6	-6,0	55	
ST11	Professor Kohts vei 27	2024-10-31 20:00:00	60,8	73,0	-6,0	55	
ST12	Arnstein Arnebergs vei 30	2024-10-31 20:00:00	68,3	76,0	-6,0	55	
ST02	Professor Kohts vei 60A	2024-10-31 20:00:00	62,5	69,4	-6,0	55	
ST07	Kveldsro Terrasse 11A	2024-10-31 19:30:00	61,1	67,9	-6,0	55	
ST03	Holtet 18	2024-10-31 19:30:00	70,3	76,2	0,0	55	
ST09	Professor Kohts vei 109	2024-10-31 19:30:00	64,5	87,7	-6,0	55	
ST08	Kveldsro Terrasse 3	2024-10-31 19:30:00	57,1	64,2	-6,0	55	
ST01	Oksenøyveien 25	2024-10-31 19:30:00	45,9	57,5	-6,0	55	
ST13	Kveldsrosvingen 1	2024-10-31 19:30:00	61,6	66,7	-6,0	55	
ST11	Professor Kohts vei 27	2024-10-31 19:30:00	60,7	70,5	-6,0	55	
ST12	Arnstein Arnebergs vei 30	2024-10-31 19:30:00	67,9	76,3	-6,0	55	
ST02	Professor Kohts vei 60A	2024-10-31 19:30:00	62,7	69,2	-6,0	55	
ST07	Kveldsro Terrasse 11A	2024-10-31 19:00:00	62,4	74,3	-6,0	60	
ST03	Holtet 18	2024-10-31 19:00:00	71,2	77,6	0,0	60	
ST09	Professor Kohts vei 109	2024-10-31 19:00:00	64,0	82,9	-6,0	60	
ST08	Kveldsro Terrasse 3	2024-10-31 19:00:00	59,5	68,9	-6,0	60	
ST01	Oksenøyveien 25	2024-10-31 19:00:00	47,2	57,9	-6,0	60	
ST13	Kveldsrosvingen 1	2024-10-31 19:00:00	65,4	80,3	-6,0	60	
ST11	Professor Kohts vei 27	2024-10-31 19:00:00	61,3	71,8	-6,0	60	
ST12	Arnstein Arnebergs vei 30	2024-10-31 19:00:00	68,6	77,1	-6,0	60	
ST02	Professor Kohts vei 60A	2024-10-31 19:00:00	62,9	72,1	-6,0	60	
ST07	Kveldsro Terrasse 11A	2024-10-31 18:30:00	64,0	75,9	-6,0	60	
ST03	Holtet 18	2024-10-31 18:30:00	71,9	81,5	0,0	60	
ST09	Professor Kohts vei 109	2024-10-31 18:30:00	64,8	79,6	-6,0	60	
ST08	Kveldsro Terrasse 3	2024-10-31 18:30:00	61,4	74,9	-6,0	60	
ST01	Oksenøyveien 25	2024-10-31 18:30:00	47,8	56,2	-6,0	60	
ST13	Kveldsrosvingen 1	2024-10-31 18:30:00	66,6	80,7	-6,0	60	
ST11	Professor Kohts vei 27	2024-10-31 18:30:00	63,5	76,8	-6,0	60	

Namn	Adress	Datum	LEQ dBa	LMAX dBa	dbOffset	Larm	Kommentar
ST12	Arnstein Arnebergs vei 30	2024-10-31 18:30:00	67,2	78,5	-6,0	60	
ST02	Professor Kohts vei 60A	2024-10-31 18:30:00	62,8	66,9	-6,0	60	
ST07	Kveldsro Terrasse 11A	2024-10-31 18:00:00	62,6	73,1	-6,0	60	
ST03	Holtet 18	2024-10-31 18:00:00	71,6	81,4	0,0	60	
ST09	Professor Kohts vei 109	2024-10-31 18:00:00	64,9	76,2	-6,0	60	
ST08	Kveldsro Terrasse 3	2024-10-31 18:00:00	59,8	70,0	-6,0	60	
ST01	Oksenøyveien 25	2024-10-31 18:00:00	48,7	71,6	-6,0	60	
ST13	Kveldsrosvingen 1	2024-10-31 18:00:00	64,5	84,6	-6,0	60	
ST11	Professor Kohts vei 27	2024-10-31 18:00:00	63,6	73,0	-6,0	60	
ST12	Arnstein Arnebergs vei 30	2024-10-31 18:00:00	67,5	83,3	-6,0	60	
ST02	Professor Kohts vei 60A	2024-10-31 18:00:00	62,0	72,0	-6,0	60	
ST07	Kveldsro Terrasse 11A	2024-10-31 17:30:00	63,0	79,8	-6,0	60	
ST03	Holtet 18	2024-10-31 17:30:00	71,8	77,1	0,0	60	
ST09	Professor Kohts vei 109	2024-10-31 17:30:00	64,6	76,2	-6,0	60	
ST08	Kveldsro Terrasse 3	2024-10-31 17:30:00	60,0	75,1	-6,0	60	
ST01	Oksenøyveien 25	2024-10-31 17:30:00	50,2	69,1	-6,0	60	
ST13	Kveldsrosvingen 1	2024-10-31 17:30:00	65,2	81,7	-6,0	60	
ST11	Professor Kohts vei 27	2024-10-31 17:30:00	63,4	73,0	-6,0	60	
ST12	Arnstein Arnebergs vei 30	2024-10-31 17:30:00	67,9	90,8	-6,0	60	
ST02	Professor Kohts vei 60A	2024-10-31 17:30:00	62,0	68,3	-6,0	60	
ST07	Kveldsro Terrasse 11A	2024-10-31 17:00:00	60,0	72,0	-6,0	60	
ST03	Holtet 18	2024-10-31 17:00:00	67,4	75,7	0,0	60	
ST09	Professor Kohts vei 109	2024-10-31 17:00:00	63,3	76,5	-6,0	60	
ST08	Kveldsro Terrasse 3	2024-10-31 17:00:00	58,7	83,0	-6,0	60	
ST01	Oksenøyveien 25	2024-10-31 17:00:00	47,8	64,6	-6,0	60	
ST13	Kveldsrosvingen 1	2024-10-31 17:00:00	64,6	79,9	-6,0	60	
ST11	Professor Kohts vei 27	2024-10-31 17:00:00	64,3	76,6	-6,0	60	
ST12	Arnstein Arnebergs vei 30	2024-10-31 17:00:00	63,3	84,9	-6,0	60	
ST02	Professor Kohts vei 60A	2024-10-31 17:00:00	60,2	76,2	-6,0	60	
ST07	Kveldsro Terrasse 11A	2024-10-31 16:30:00	66,0	86,9	-6,0	60	
ST03	Holtet 18	2024-10-31 16:30:00	65,0	82,2	0,0	60	
ST09	Professor Kohts vei 109	2024-10-31 16:30:00	63,4	78,1	-6,0	60	
ST08	Kveldsro Terrasse 3	2024-10-31 16:30:00	71,0	92,6	-6,0	60	
ST01	Oksenøyveien 25	2024-10-31 16:30:00	46,4	71,5	-6,0	60	
ST13	Kveldsrosvingen 1	2024-10-31 16:30:00	79,4	100,9	-6,0	60	
ST11	Professor Kohts vei 27	2024-10-31 16:30:00	64,3	71,7	-6,0	60	
ST12	Arnstein Arnebergs vei 30	2024-10-31 16:30:00	63,1	84,3	-6,0	60	
ST02	Professor Kohts vei 60A	2024-10-31 16:30:00	56,8	64,9	-6,0	60	
ST07	Kveldsro Terrasse 11A	2024-10-31 16:00:00	59,2	73,3	-6,0	60	
ST03	Holtet 18	2024-10-31 16:00:00	64,0	71,4	0,0	60	
ST09	Professor Kohts vei 109	2024-10-31 16:00:00	61,4	74,9	-6,0	60	
ST08	Kveldsro Terrasse 3	2024-10-31 16:00:00	58,7	70,5	-6,0	60	
ST01	Oksenøyveien 25	2024-10-31 16:00:00	45,6	65,0	-6,0	60	
ST13	Kveldsrosvingen 1	2024-10-31 16:00:00	65,3	79,3	-6,0	60	



Namn	Adress	Datum	LEQ dBa	LMAX dBa	dbOffset	Larm	Kommentar
ST11	Professor Kohts vei 27	2024-10-31 16:00:00	64,4	72,8	-6,0	60	
ST12	Arnstein Arnebergs vei 30	2024-10-31 16:00:00	64,2	88,9	-6,0	60	
ST02	Professor Kohts vei 60A	2024-10-31 16:00:00	55,5	68,4	-6,0	60	
ST07	Kveldsro Terrasse 11A	2024-10-31 15:30:00	60,9	71,6	-6,0	60	
ST03	Holtet 18	2024-10-31 15:30:00	68,9	74,7	0,0	60	
ST09	Professor Kohts vei 109	2024-10-31 15:30:00	64,6	80,9	-6,0	60	
ST08	Kveldsro Terrasse 3	2024-10-31 15:30:00	58,0	76,1	-6,0	60	
ST01	Oksenøyveien 25	2024-10-31 15:30:00	47,4	66,5	-6,0	60	
ST13	Kveldsrosvingen 1	2024-10-31 15:30:00	62,7	79,7	-6,0	60	
ST11	Professor Kohts vei 27	2024-10-31 15:30:00	64,6	73,4	-6,0	60	
ST12	Arnstein Arnebergs vei 30	2024-10-31 15:30:00	66,3	82,0	-6,0	60	
ST02	Professor Kohts vei 60A	2024-10-31 15:30:00	58,1	70,5	-6,0	60	
ST07	Kveldsro Terrasse 11A	2024-10-31 15:00:00	62,6	73,1	-6,0	60	
ST03	Holtet 18	2024-10-31 15:00:00	69,8	78,9	0,0	60	
ST09	Professor Kohts vei 109	2024-10-31 15:00:00	64,9	76,1	-6,0	60	
ST08	Kveldsro Terrasse 3	2024-10-31 15:00:00	60,8	87,2	-6,0	60	
ST01	Oksenøyveien 25	2024-10-31 15:00:00	50,5	66,2	-6,0	60	
ST13	Kveldsrosvingen 1	2024-10-31 15:00:00	70,4	81,6	-6,0	60	
ST11	Professor Kohts vei 27	2024-10-31 15:00:00	63,9	72,8	-6,0	60	
ST12	Arnstein Arnebergs vei 30	2024-10-31 15:00:00	67,8	86,8	-6,0	60	
ST02	Professor Kohts vei 60A	2024-10-31 15:00:00	61,3	69,5	-6,0	60	
ST07	Kveldsro Terrasse 11A	2024-10-31 14:30:00	63,0	72,3	-6,0	60	
ST03	Holtet 18	2024-10-31 14:30:00	70,2	75,9	0,0	60	
ST09	Professor Kohts vei 109	2024-10-31 14:30:00	65,1	75,9	-6,0	60	
ST08	Kveldsro Terrasse 3	2024-10-31 14:30:00	59,9	71,0	-6,0	60	
ST01	Oksenøyveien 25	2024-10-31 14:30:00	52,2	66,7	-6,0	60	
ST13	Kveldsrosvingen 1	2024-10-31 14:30:00	70,2	80,0	-6,0	60	
ST11	Professor Kohts vei 27	2024-10-31 14:30:00	63,6	72,1	-6,0	60	
ST12	Arnstein Arnebergs vei 30	2024-10-31 14:30:00	71,5	93,7	-6,0	60	
ST02	Professor Kohts vei 60A	2024-10-31 14:30:00	64,1	69,0	-6,0	60	
ST07	Kveldsro Terrasse 11A	2024-10-31 14:00:00	64,0	72,0	-6,0	60	
ST03	Holtet 18	2024-10-31 14:00:00	72,0	75,7	0,0	60	
ST09	Professor Kohts vei 109	2024-10-31 14:00:00	67,8	78,9	-6,0	60	
ST08	Kveldsro Terrasse 3	2024-10-31 14:00:00	60,2	68,0	-6,0	60	
ST01	Oksenøyveien 25	2024-10-31 14:00:00	48,9	63,8	-6,0	60	
ST13	Kveldsrosvingen 1	2024-10-31 14:00:00	71,2	80,4	-6,0	60	
ST11	Professor Kohts vei 27	2024-10-31 14:00:00	63,6	74,7	-6,0	60	
ST12	Arnstein Arnebergs vei 30	2024-10-31 14:00:00	71,3	91,6	-6,0	60	
ST02	Professor Kohts vei 60A	2024-10-31 14:00:00	65,1	72,4	-6,0	60	
ST07	Kveldsro Terrasse 11A	2024-10-31 13:30:00	63,3	72,3	-6,0	60	
ST03	Holtet 18	2024-10-31 13:30:00	71,8	80,2	0,0	60	
ST09	Professor Kohts vei 109	2024-10-31 13:30:00	66,2	78,1	-6,0	60	
ST08	Kveldsro Terrasse 3	2024-10-31 13:30:00	60,5	80,0	-6,0	60	
ST01	Oksenøyveien 25	2024-10-31 13:30:00	50,2	68,1	-6,0	60	

Namn	Adress	Datum	LEQ dBa	LMAX dBa	dbOffset	Larm	Kommentar
ST13	Kveldsrosvingen 1	2024-10-31 13:30:00	72,9	85,0	-6,0	60	
ST11	Professor Kohts vei 27	2024-10-31 13:30:00	63,0	73,7	-6,0	60	
ST12	Arnstein Arnebergs vei 30	2024-10-31 13:30:00	72,6	92,6	-6,0	60	
ST02	Professor Kohts vei 60A	2024-10-31 13:30:00	64,8	69,4	-6,0	60	
ST07	Kveldsro Terrasse 11A	2024-10-31 13:00:00	62,8	71,5	-6,0	60	
ST03	Holtet 18	2024-10-31 13:00:00	72,7	81,3	0,0	60	
ST09	Professor Kohts vei 109	2024-10-31 13:00:00	67,2	74,8	-6,0	60	
ST08	Kveldsro Terrasse 3	2024-10-31 13:00:00	60,7	68,1	-6,0	60	
ST01	Oksenøyveien 25	2024-10-31 13:00:00	48,8	61,1	-6,0	60	
ST13	Kveldsrosvingen 1	2024-10-31 13:00:00	71,7	80,3	-6,0	60	
ST11	Professor Kohts vei 27	2024-10-31 13:00:00	62,7	73,5	-6,0	60	
ST12	Arnstein Arnebergs vei 30	2024-10-31 13:00:00	74,0	96,1	-6,0	60	
ST02	Professor Kohts vei 60A	2024-10-31 13:00:00	64,8	72,9	-6,0	60	
ST07	Kveldsro Terrasse 11A	2024-10-31 12:30:00	63,2	71,6	-6,0	60	
ST03	Holtet 18	2024-10-31 12:30:00	72,6	77,5	0,0	60	
ST09	Professor Kohts vei 109	2024-10-31 12:30:00	65,9	74,8	-6,0	60	
ST08	Kveldsro Terrasse 3	2024-10-31 12:30:00	61,1	72,7	-6,0	60	
ST01	Oksenøyveien 25	2024-10-31 12:30:00	49,6	68,7	-6,0	60	
ST13	Kveldsrosvingen 1	2024-10-31 12:30:00	71,9	80,7	-6,0	60	
ST11	Professor Kohts vei 27	2024-10-31 12:30:00	64,0	76,2	-6,0	60	
ST12	Arnstein Arnebergs vei 30	2024-10-31 12:30:00	74,1	93,5	-6,0	60	
ST02	Professor Kohts vei 60A	2024-10-31 12:30:00	64,4	70,2	-6,0	60	
ST07	Kveldsro Terrasse 11A	2024-10-31 12:00:00	62,8	72,0	-6,0	60	
ST03	Holtet 18	2024-10-31 12:00:00	72,3	77,6	0,0	60	
ST09	Professor Kohts vei 109	2024-10-31 12:00:00	65,2	76,9	-6,0	60	
ST08	Kveldsro Terrasse 3	2024-10-31 12:00:00	61,1	70,3	-6,0	60	
ST01	Oksenøyveien 25	2024-10-31 12:00:00	51,7	73,4	-6,0	60	
ST13	Kveldsrosvingen 1	2024-10-31 12:00:00	73,0	85,1	-6,0	60	
ST11	Professor Kohts vei 27	2024-10-31 12:00:00	67,5	77,8	-6,0	60	
ST12	Arnstein Arnebergs vei 30	2024-10-31 12:00:00	71,2	90,4	-6,0	60	
ST02	Professor Kohts vei 60A	2024-10-31 12:00:00	64,6	72,4	-6,0	60	
ST07	Kveldsro Terrasse 11A	2024-10-31 11:30:00	62,0	71,3	-6,0	60	
ST03	Holtet 18	2024-10-31 11:30:00	71,6	76,9	0,0	60	
ST09	Professor Kohts vei 109	2024-10-31 11:30:00	64,3	76,7	-6,0	60	
ST08	Kveldsro Terrasse 3	2024-10-31 11:30:00	58,8	70,4	-6,0	60	
ST01	Oksenøyveien 25	2024-10-31 11:30:00	51,4	65,8	-6,0	60	
ST13	Kveldsrosvingen 1	2024-10-31 11:30:00	65,3	79,5	-6,0	60	
ST11	Professor Kohts vei 27	2024-10-31 11:30:00	63,9	77,2	-6,0	60	
ST12	Arnstein Arnebergs vei 30	2024-10-31 11:30:00	70,5	86,3	-6,0	60	
ST02	Professor Kohts vei 60A	2024-10-31 11:30:00	64,3	68,6	-6,0	60	
ST09	Professor Kohts vei 109	2024-10-31 11:15:00	65,4	77,6	-6,0	60	
ST07	Kveldsro Terrasse 11A	2024-10-31 11:00:00	63,0	72,1	-6,0	60	
ST03	Holtet 18	2024-10-31 11:00:00	71,6	76,5	0,0	60	
ST08	Kveldsro Terrasse 3	2024-10-31 11:00:00	59,9	67,2	-6,0	60	

Namn	Adress	Datum	LEQ dBa	LMAX dBa	dbOffset	Larm	Kommentar
ST01	Oksenøyveien 25	2024-10-31 11:00:00	52,1	63,8	-6,0	60	
ST13	Kveldsrosvingen 1	2024-10-31 11:00:00	70,5	81,2	-6,0	60	
ST11	Professor Kohts vei 27	2024-10-31 11:00:00	64,3	78,0	-6,0	60	
ST12	Arnstein Arnebergs vei 30	2024-10-31 11:00:00	71,6	91,3	-6,0	60	
ST02	Professor Kohts vei 60A	2024-10-31 11:00:00	64,5	69,8	-6,0	60	
ST07	Kveldsro Terrasse 11A	2024-10-31 10:30:00	62,4	70,7	-6,0	60	
ST03	Holtet 18	2024-10-31 10:30:00	70,4	78,9	0,0	60	
ST09	Professor Kohts vei 109	2024-10-31 10:30:00	68,4	88,5	-6,0	60	
ST08	Kveldsro Terrasse 3	2024-10-31 10:30:00	61,1	68,7	-6,0	60	
ST01	Oksenøyveien 25	2024-10-31 10:30:00	53,6	75,8	-6,0	60	
ST13	Kveldsrosvingen 1	2024-10-31 10:30:00	71,7	78,7	-6,0	60	
ST11	Professor Kohts vei 27	2024-10-31 10:30:00	64,9	74,8	-6,0	60	
ST12	Arnstein Arnebergs vei 30	2024-10-31 10:30:00	74,3	94,0	-6,0	60	
ST02	Professor Kohts vei 60A	2024-10-31 10:30:00	64,7	70,1	-6,0	60	
ST07	Kveldsro Terrasse 11A	2024-10-31 10:00:00	63,6	74,1	-6,0	60	
ST03	Holtet 18	2024-10-31 10:00:00	70,4	75,8	0,0	60	
ST09	Professor Kohts vei 109	2024-10-31 10:00:00	65,2	77,4	-6,0	60	
ST08	Kveldsro Terrasse 3	2024-10-31 10:00:00	62,6	73,7	-6,0	60	
ST01	Oksenøyveien 25	2024-10-31 10:00:00	53,0	72,2	-6,0	60	
ST13	Kveldsrosvingen 1	2024-10-31 10:00:00	70,3	81,7	-6,0	60	
ST11	Professor Kohts vei 27	2024-10-31 10:00:00	63,3	71,5	-6,0	60	
ST12	Arnstein Arnebergs vei 30	2024-10-31 10:00:00	73,1	92,8	-6,0	60	
ST02	Professor Kohts vei 60A	2024-10-31 10:00:00	64,8	70,0	-6,0	60	
ST09	Professor Kohts vei 109	2024-10-31 09:45:00	65,0	81,4	-6,0	60	
ST07	Kveldsro Terrasse 11A	2024-10-31 09:30:00	63,8	77,4	-6,0	60	
ST03	Holtet 18	2024-10-31 09:30:00	70,1	76,6	0,0	60	
ST08	Kveldsro Terrasse 3	2024-10-31 09:30:00	63,0	78,1	-6,0	60	
ST01	Oksenøyveien 25	2024-10-31 09:30:00	55,7	69,4	-6,0	60	
ST13	Kveldsrosvingen 1	2024-10-31 09:30:00	70,7	85,0	-6,0	60	
ST11	Professor Kohts vei 27	2024-10-31 09:30:00	63,8	73,2	-6,0	60	
ST12	Arnstein Arnebergs vei 30	2024-10-31 09:30:00	72,2	93,4	-6,0	60	
ST02	Professor Kohts vei 60A	2024-10-31 09:30:00	64,9	72,7	-6,0	60	
ST07	Kveldsro Terrasse 11A	2024-10-31 09:00:00	63,7	75,0	-6,0	60	
ST03	Holtet 18	2024-10-31 09:00:00	70,8	84,9	0,0	60	
ST01	Oksenøyveien 25	2024-10-31 09:00:00	52,7	69,9	-6,0	60	
ST13	Kveldsrosvingen 1	2024-10-31 09:00:00	74,6	95,5	-6,0	60	
ST11	Professor Kohts vei 27	2024-10-31 09:00:00	64,3	72,2	-6,0	60	
ST12	Arnstein Arnebergs vei 30	2024-10-31 09:00:00	71,2	79,5	-6,0	60	
ST02	Professor Kohts vei 60A	2024-10-31 09:00:00	64,8	71,4	-6,0	60	
ST08	Kveldsro Terrasse 3	2024-10-31 09:00:00	64,3	81,9	-6,0	60	
ST07	Kveldsro Terrasse 11A	2024-10-31 08:30:00	62,6	70,8	-6,0	60	
ST03	Holtet 18	2024-10-31 08:30:00	70,6	80,0	0,0	60	
ST09	Professor Kohts vei 109	2024-10-31 08:30:00	67,5	79,8	-6,0	60	
ST01	Oksenøyveien 25	2024-10-31 08:30:00	53,3	75,0	-6,0	60	

Namn	Adress	Datum	LEQ dBa	LMAX dBa	dbOffset	Larm	Kommentar
ST13	Kveldsrosvingen 1	2024-10-31 08:30:00	72,4	81,4	-6,0	60	
ST11	Professor Kohts vei 27	2024-10-31 08:30:00	65,2	76,4	-6,0	60	
ST12	Arnstein Arnebergs vei 30	2024-10-31 08:30:00	71,2	83,2	-6,0	60	
ST02	Professor Kohts vei 60A	2024-10-31 08:30:00	64,0	71,1	-6,0	60	
ST08	Kveldsro Terrasse 3	2024-10-31 08:30:00	61,3	73,9	-6,0	60	
ST09	Professor Kohts vei 109	2024-10-31 08:15:00	67,4	73,9	-6,0	60	
ST07	Kveldsro Terrasse 11A	2024-10-31 08:00:00	63,3	75,0	-6,0	60	
ST03	Holtet 18	2024-10-31 08:00:00	71,7	76,7	0,0	60	
ST01	Oksenøyveien 25	2024-10-31 08:00:00	53,6	68,1	-6,0	60	
ST13	Kveldsrosvingen 1	2024-10-31 08:00:00	69,0	85,4	-6,0	60	
ST11	Professor Kohts vei 27	2024-10-31 08:00:00	64,8	72,9	-6,0	60	
ST12	Arnstein Arnebergs vei 30	2024-10-31 08:00:00	72,4	87,9	-6,0	60	
ST02	Professor Kohts vei 60A	2024-10-31 08:00:00	64,5	69,8	-6,0	60	
ST08	Kveldsro Terrasse 3	2024-10-31 08:00:00	61,2	77,4	-6,0	60	
ST07	Kveldsro Terrasse 11A	2024-10-31 07:30:00	61,9	82,4	-6,0	60	
ST03	Holtet 18	2024-10-31 07:30:00	71,4	91,2	0,0	60	
ST09	Professor Kohts vei 109	2024-10-31 07:30:00	65,0	81,6	-6,0	60	
ST01	Oksenøyveien 25	2024-10-31 07:30:00	52,1	65,9	-6,0	60	
ST13	Kveldsrosvingen 1	2024-10-31 07:30:00	69,3	86,7	-6,0	60	
ST11	Professor Kohts vei 27	2024-10-31 07:30:00	64,7	75,8	-6,0	60	
ST12	Arnstein Arnebergs vei 30	2024-10-31 07:30:00	73,5	95,1	-6,0	60	
ST02	Professor Kohts vei 60A	2024-10-31 07:30:00	64,4	74,5	-6,0	60	
ST08	Kveldsro Terrasse 3	2024-10-31 07:30:00	60,0	73,8	-6,0	60	
ST07	Kveldsro Terrasse 11A	2024-10-31 07:00:00	60,1	67,1	-6,0	60	
ST03	Holtet 18	2024-10-31 07:00:00	70,4	76,6	0,0	60	
ST09	Professor Kohts vei 109	2024-10-31 07:00:00	63,4	77,6	-6,0	60	
ST01	Oksenøyveien 25	2024-10-31 07:00:00	53,8	72,4	-6,0	60	
ST13	Kveldsrosvingen 1	2024-10-31 07:00:00	60,8	76,0	-6,0	60	
ST11	Professor Kohts vei 27	2024-10-31 07:00:00	64,2	74,7	-6,0	60	
ST12	Arnstein Arnebergs vei 30	2024-10-31 07:00:00	71,3	79,0	-6,0	60	
ST02	Professor Kohts vei 60A	2024-10-31 07:00:00	63,2	68,3	-6,0	60	
ST08	Kveldsro Terrasse 3	2024-10-31 07:00:00	56,4	68,0	-6,0	60	
ST07	Kveldsro Terrasse 11A	2024-10-31 06:30:00	60,4	65,0	-6,0	45	
ST03	Holtet 18	2024-10-31 06:30:00	71,1	76,1	0,0	45	
ST09	Professor Kohts vei 109	2024-10-31 06:30:00	63,0	75,2	-6,0	45	
ST01	Oksenøyveien 25	2024-10-31 06:30:00	50,6	57,0	-6,0	45	
ST13	Kveldsrosvingen 1	2024-10-31 06:30:00	59,1	69,4	-6,0	45	
ST11	Professor Kohts vei 27	2024-10-31 06:30:00	61,9	77,9	-6,0	45	
ST12	Arnstein Arnebergs vei 30	2024-10-31 06:30:00	71,4	78,9	-6,0	45	
ST02	Professor Kohts vei 60A	2024-10-31 06:30:00	63,3	69,1	-6,0	45	
ST08	Kveldsro Terrasse 3	2024-10-31 06:30:00	56,3	60,7	-6,0	45	
ST07	Kveldsro Terrasse 11A	2024-10-31 06:00:00	63,0	68,5	-6,0	45	
ST03	Holtet 18	2024-10-31 06:00:00	72,9	79,3	0,0	45	
ST09	Professor Kohts vei 109	2024-10-31 06:00:00	63,7	75,0	-6,0	45	

Namn	Adress	Datum	LEQ dBa	LMAX dBa	dbOffset	Larm	Kommentar
ST01	Oksenøyveien 25	2024-10-31 06:00:00	51,4	58,5	-6,0	45	
ST13	Kveldsrosvingen 1	2024-10-31 06:00:00	59,8	64,0	-6,0	45	
ST11	Professor Kohts vei 27	2024-10-31 06:00:00	59,5	72,9	-6,0	45	
ST12	Arnstein Arnebergs vei 30	2024-10-31 06:00:00	71,2	91,4	-6,0	45	
ST02	Professor Kohts vei 60A	2024-10-31 06:00:00	61,9	68,5	-6,0	45	
ST08	Kveldsro Terrasse 3	2024-10-31 06:00:00	58,3	62,6	-6,0	45	
ST07	Kveldsro Terrasse 11A	2024-10-31 05:30:00	60,8	66,3	-6,0	45	
ST03	Holtet 18	2024-10-31 05:30:00	69,7	78,0	0,0	45	
ST09	Professor Kohts vei 109	2024-10-31 05:30:00	61,3	75,6	-6,0	45	
ST01	Oksenøyveien 25	2024-10-31 05:30:00	50,0	58,4	-6,0	45	
ST13	Kveldsrosvingen 1	2024-10-31 05:30:00	57,4	63,2	-6,0	45	
ST11	Professor Kohts vei 27	2024-10-31 05:30:00	55,7	71,8	-6,0	45	
ST12	Arnstein Arnebergs vei 30	2024-10-31 05:30:00	68,2	77,7	-6,0	45	
ST02	Professor Kohts vei 60A	2024-10-31 05:30:00	59,1	66,5	-6,0	45	
ST08	Kveldsro Terrasse 3	2024-10-31 05:30:00	56,1	61,5	-6,0	45	
ST07	Kveldsro Terrasse 11A	2024-10-31 05:00:00	57,6	66,4	-6,0	45	
ST03	Holtet 18	2024-10-31 05:00:00	66,7	75,9	0,0	45	
ST09	Professor Kohts vei 109	2024-10-31 05:00:00	58,5	73,8	-6,0	45	
ST01	Oksenøyveien 25	2024-10-31 05:00:00	47,8	62,4	-6,0	45	
ST13	Kveldsrosvingen 1	2024-10-31 05:00:00	55,3	64,4	-6,0	45	
ST11	Professor Kohts vei 27	2024-10-31 05:00:00	54,2	69,5	-6,0	45	
ST12	Arnstein Arnebergs vei 30	2024-10-31 05:00:00	65,6	76,8	-6,0	45	
ST02	Professor Kohts vei 60A	2024-10-31 05:00:00	57,4	65,8	-6,0	45	
ST08	Kveldsro Terrasse 3	2024-10-31 05:00:00	53,4	61,0	-6,0	45	
ST07	Kveldsro Terrasse 11A	2024-10-31 04:30:00	56,0	64,1	-6,0	45	
ST03	Holtet 18	2024-10-31 04:30:00	65,5	75,3	0,0	45	
ST09	Professor Kohts vei 109	2024-10-31 04:30:00	57,2	77,2	-6,0	45	
ST01	Oksenøyveien 25	2024-10-31 04:30:00	47,5	60,5	-6,0	45	
ST02	Professor Kohts vei 60A	2024-10-31 04:30:00	56,4	65,8	-6,0	45	
ST13	Kveldsrosvingen 1	2024-10-31 04:30:00	53,9	62,9	-6,0	45	
ST11	Professor Kohts vei 27	2024-10-31 04:30:00	52,3	71,1	-6,0	45	
ST12	Arnstein Arnebergs vei 30	2024-10-31 04:30:00	64,3	78,3	-6,0	45	
ST08	Kveldsro Terrasse 3	2024-10-31 04:30:00	51,8	60,8	-6,0	45	
ST07	Kveldsro Terrasse 11A	2024-10-31 04:00:00	55,1	66,7	-6,0	45	
ST03	Holtet 18	2024-10-31 04:00:00	64,7	76,8	0,0	45	
ST09	Professor Kohts vei 109	2024-10-31 04:00:00	55,9	68,9	-6,0	45	
ST01	Oksenøyveien 25	2024-10-31 04:00:00	47,9	60,8	-6,0	45	
ST02	Professor Kohts vei 60A	2024-10-31 04:00:00	55,5	67,1	-6,0	45	
ST13	Kveldsrosvingen 1	2024-10-31 04:00:00	55,8	63,2	-6,0	45	
ST11	Professor Kohts vei 27	2024-10-31 04:00:00	53,7	71,7	-6,0	45	
ST12	Arnstein Arnebergs vei 30	2024-10-31 04:00:00	63,7	79,1	-6,0	45	
ST08	Kveldsro Terrasse 3	2024-10-31 04:00:00	51,1	62,1	-6,0	45	
ST07	Kveldsro Terrasse 11A	2024-10-31 03:30:00	54,5	64,6	-6,0	45	
ST03	Holtet 18	2024-10-31 03:30:00	63,8	75,9	0,0	45	

Namn	Adress	Datum	LEQ dBa	LMAX dBa	dbOffset	Larm	Kommentar
ST09	Professor Kohts vei 109	2024-10-31 03:30:00	55,9	69,1	-6,0	45	
ST01	Oksenøyveien 25	2024-10-31 03:30:00	46,2	59,8	-6,0	45	
ST02	Professor Kohts vei 60A	2024-10-31 03:30:00	52,8	64,6	-6,0	45	
ST13	Kveldsrosvingen 1	2024-10-31 03:30:00	55,6	62,5	-6,0	45	
ST11	Professor Kohts vei 27	2024-10-31 03:30:00	51,7	75,5	-6,0	45	
ST12	Arnstein Arnebergs vei 30	2024-10-31 03:30:00	62,2	75,8	-6,0	45	
ST08	Kveldsro Terrasse 3	2024-10-31 03:30:00	50,3	59,4	-6,0	45	
ST07	Kveldsro Terrasse 11A	2024-10-31 03:00:00	54,0	64,7	-6,0	45	
ST03	Holtet 18	2024-10-31 03:00:00	62,9	75,2	0,0	45	
ST09	Professor Kohts vei 109	2024-10-31 03:00:00	54,5	65,5	-6,0	45	
ST01	Oksenøyveien 25	2024-10-31 03:00:00	44,7	58,2	-6,0	45	
ST02	Professor Kohts vei 60A	2024-10-31 03:00:00	53,3	65,2	-6,0	45	
ST13	Kveldsrosvingen 1	2024-10-31 03:00:00	55,2	62,5	-6,0	45	
ST11	Professor Kohts vei 27	2024-10-31 03:00:00	47,6	68,0	-6,0	45	
ST12	Arnstein Arnebergs vei 30	2024-10-31 03:00:00	62,1	76,2	-6,0	45	
ST08	Kveldsro Terrasse 3	2024-10-31 03:00:00	49,8	60,9	-6,0	45	
ST07	Kveldsro Terrasse 11A	2024-10-31 02:30:00	53,7	64,0	-6,0	45	
ST03	Holtet 18	2024-10-31 02:30:00	62,9	75,2	0,0	45	
ST09	Professor Kohts vei 109	2024-10-31 02:30:00	54,2	65,3	-6,0	45	
ST01	Oksenøyveien 25	2024-10-31 02:30:00	46,8	60,9	-6,0	45	
ST02	Professor Kohts vei 60A	2024-10-31 02:30:00	53,1	66,0	-6,0	45	
ST13	Kveldsrosvingen 1	2024-10-31 02:30:00	55,3	62,7	-6,0	45	
ST11	Professor Kohts vei 27	2024-10-31 02:30:00	48,3	66,5	-6,0	45	
ST12	Arnstein Arnebergs vei 30	2024-10-31 02:30:00	61,3	76,1	-6,0	45	
ST08	Kveldsro Terrasse 3	2024-10-31 02:30:00	50,1	60,9	-6,0	45	
ST07	Kveldsro Terrasse 11A	2024-10-31 02:00:00	53,7	65,3	-6,0	45	
ST03	Holtet 18	2024-10-31 02:00:00	63,4	76,3	0,0	45	
ST09	Professor Kohts vei 109	2024-10-31 02:00:00	54,8	66,6	-6,0	45	
ST01	Oksenøyveien 25	2024-10-31 02:00:00	47,5	65,5	-6,0	45	
ST02	Professor Kohts vei 60A	2024-10-31 02:00:00	53,3	63,2	-6,0	45	
ST13	Kveldsrosvingen 1	2024-10-31 02:00:00	54,1	62,7	-6,0	45	
ST11	Professor Kohts vei 27	2024-10-31 02:00:00	47,7	67,9	-6,0	45	
ST12	Arnstein Arnebergs vei 30	2024-10-31 02:00:00	62,4	87,5	-6,0	45	
ST08	Kveldsro Terrasse 3	2024-10-31 02:00:00	50,2	61,5	-6,0	45	
ST07	Kveldsro Terrasse 11A	2024-10-31 01:30:00	54,3	65,2	-6,0	45	
ST03	Holtet 18	2024-10-31 01:30:00	64,0	77,9	0,0	45	
ST09	Professor Kohts vei 109	2024-10-31 01:30:00	54,8	67,3	-6,0	45	
ST01	Oksenøyveien 25	2024-10-31 01:30:00	46,7	63,6	-6,0	45	
ST02	Professor Kohts vei 60A	2024-10-31 01:30:00	55,4	79,0	-6,0	45	
ST13	Kveldsrosvingen 1	2024-10-31 01:30:00	53,7	62,1	-6,0	45	
ST11	Professor Kohts vei 27	2024-10-31 01:30:00	49,8	69,3	-6,0	45	
ST12	Arnstein Arnebergs vei 30	2024-10-31 01:30:00	62,3	83,8	-6,0	45	
ST08	Kveldsro Terrasse 3	2024-10-31 01:30:00	50,9	63,3	-6,0	45	
ST07	Kveldsro Terrasse 11A	2024-10-31 01:00:00	54,2	63,8	-6,0	45	

Namn	Adress	Datum	LEQ dBa	LMAX dBa	dbOffset	Larm	Kommentar
ST03	Holtet 18	2024-10-31 01:00:00	63,9	74,9	0,0	45	
ST09	Professor Kohts vei 109	2024-10-31 01:00:00	55,2	72,1	-6,0	45	
ST01	Oksenøyveien 25	2024-10-31 01:00:00	46,1	57,2	-6,0	45	
ST02	Professor Kohts vei 60A	2024-10-31 01:00:00	54,3	69,2	-6,0	45	
ST13	Kveldsrosvingen 1	2024-10-31 01:00:00	53,1	61,0	-6,0	45	
ST11	Professor Kohts vei 27	2024-10-31 01:00:00	52,2	67,3	-6,0	45	
ST12	Arnstein Arnebergs vei 30	2024-10-31 01:00:00	62,0	76,8	-6,0	45	
ST08	Kveldsro Terrasse 3	2024-10-31 01:00:00	51,1	63,0	-6,0	45	
ST07	Kveldsro Terrasse 11A	2024-10-31 00:30:00	54,8	66,8	-6,0	45	
ST03	Holtet 18	2024-10-31 00:30:00	65,1	77,4	0,0	45	
ST09	Professor Kohts vei 109	2024-10-31 00:30:00	57,0	73,4	-6,0	45	
ST01	Oksenøyveien 25	2024-10-31 00:30:00	46,3	59,3	-6,0	45	
ST02	Professor Kohts vei 60A	2024-10-31 00:30:00	56,1	72,4	-6,0	45	
ST13	Kveldsrosvingen 1	2024-10-31 00:30:00	53,2	62,3	-6,0	45	
ST11	Professor Kohts vei 27	2024-10-31 00:30:00	53,5	71,7	-6,0	45	
ST12	Arnstein Arnebergs vei 30	2024-10-31 00:30:00	63,3	77,5	-6,0	45	
ST08	Kveldsro Terrasse 3	2024-10-31 00:30:00	50,2	61,8	-6,0	45	
ST07	Kveldsro Terrasse 11A	2024-10-31 00:00:00	55,6	64,2	-6,0	45	
ST03	Holtet 18	2024-10-31 00:00:00	65,5	75,8	0,0	45	
ST09	Professor Kohts vei 109	2024-10-31 00:00:00	56,9	75,4	-6,0	45	
ST01	Oksenøyveien 25	2024-10-31 00:00:00	46,7	59,2	-6,0	45	
ST02	Professor Kohts vei 60A	2024-10-31 00:00:00	56,4	66,6	-6,0	45	
ST13	Kveldsrosvingen 1	2024-10-31 00:00:00	53,4	65,9	-6,0	45	
ST11	Professor Kohts vei 27	2024-10-31 00:00:00	54,5	77,8	-6,0	45	
ST12	Arnstein Arnebergs vei 30	2024-10-31 00:00:00	63,8	76,3	-6,0	45	
ST08	Kveldsro Terrasse 3	2024-10-31 00:00:00	51,1	59,6	-6,0	45	
ST07	Kveldsro Terrasse 11A	2024-10-30 23:30:00	57,0	65,7	-6,0	45	
ST03	Holtet 18	2024-10-30 23:30:00	67,0	77,3	0,0	45	
ST09	Professor Kohts vei 109	2024-10-30 23:30:00	57,8	69,8	-6,0	45	
ST01	Oksenøyveien 25	2024-10-30 23:30:00	49,3	58,3	-6,0	45	
ST02	Professor Kohts vei 60A	2024-10-30 23:30:00	57,0	66,3	-6,0	45	
ST13	Kveldsrosvingen 1	2024-10-30 23:30:00	54,5	67,5	-6,0	45	
ST11	Professor Kohts vei 27	2024-10-30 23:30:00	54,8	72,1	-6,0	45	
ST12	Arnstein Arnebergs vei 30	2024-10-30 23:30:00	65,1	77,4	-6,0	45	
ST08	Kveldsro Terrasse 3	2024-10-30 23:30:00	52,6	61,4	-6,0	45	
ST07	Kveldsro Terrasse 11A	2024-10-30 23:00:00	58,2	64,9	-6,0	55	
ST03	Holtet 18	2024-10-30 23:00:00	68,3	75,3	0,0	55	
ST09	Professor Kohts vei 109	2024-10-30 23:00:00	59,3	74,5	-6,0	55	
ST01	Oksenøyveien 25	2024-10-30 23:00:00	50,7	60,8	-6,0	55	
ST02	Professor Kohts vei 60A	2024-10-30 23:00:00	58,9	74,2	-6,0	55	
ST13	Kveldsrosvingen 1	2024-10-30 23:00:00	55,9	72,0	-6,0	55	
ST11	Professor Kohts vei 27	2024-10-30 23:00:00	57,3	71,8	-6,0	55	
ST12	Arnstein Arnebergs vei 30	2024-10-30 23:00:00	66,1	76,7	-6,0	55	
ST08	Kveldsro Terrasse 3	2024-10-30 23:00:00	53,8	60,5	-6,0	55	

Namn	Adress	Datum	LEQ dBa	LMAX dBa	dbOffset	Larm	Kommentar
ST07	Kveldsro Terrasse 11A	2024-10-30 22:30:00	59,0	64,9	-6,0	55	
ST03	Holtet 18	2024-10-30 22:30:00	69,3	76,7	0,0	55	
ST09	Professor Kohts vei 109	2024-10-30 22:30:00	61,0	75,4	-6,0	55	
ST01	Oksenøyveien 25	2024-10-30 22:30:00	51,7	59,9	-6,0	55	
ST02	Professor Kohts vei 60A	2024-10-30 22:30:00	59,7	68,8	-6,0	55	
ST13	Kveldsrosvingen 1	2024-10-30 22:30:00	57,0	61,7	-6,0	55	
ST11	Professor Kohts vei 27	2024-10-30 22:30:00	58,4	73,6	-6,0	55	
ST12	Arnstein Arnebergs vei 30	2024-10-30 22:30:00	67,1	76,5	-6,0	55	
ST08	Kveldsro Terrasse 3	2024-10-30 22:30:00	54,2	61,0	-6,0	55	
ST07	Kveldsro Terrasse 11A	2024-10-30 22:00:00	59,8	65,1	-6,0	55	
ST03	Holtet 18	2024-10-30 22:00:00	69,4	76,9	0,0	55	
ST09	Professor Kohts vei 109	2024-10-30 22:00:00	60,1	69,6	-6,0	55	
ST01	Oksenøyveien 25	2024-10-30 22:00:00	50,5	61,8	-6,0	55	
ST02	Professor Kohts vei 60A	2024-10-30 22:00:00	60,8	67,7	-6,0	55	
ST13	Kveldsrosvingen 1	2024-10-30 22:00:00	57,0	61,4	-6,0	55	
ST11	Professor Kohts vei 27	2024-10-30 22:00:00	58,8	73,3	-6,0	55	
ST12	Arnstein Arnebergs vei 30	2024-10-30 22:00:00	67,5	75,9	-6,0	55	
ST08	Kveldsro Terrasse 3	2024-10-30 22:00:00	55,7	80,2	-6,0	55	
ST07	Kveldsro Terrasse 11A	2024-10-30 21:30:00	60,4	72,5	-6,0	55	
ST03	Holtet 18	2024-10-30 21:30:00	70,7	79,5	0,0	55	
ST09	Professor Kohts vei 109	2024-10-30 21:30:00	61,9	75,8	-6,0	55	
ST01	Oksenøyveien 25	2024-10-30 21:30:00	53,3	71,2	-6,0	55	
ST02	Professor Kohts vei 60A	2024-10-30 21:30:00	61,5	69,1	-6,0	55	
ST13	Kveldsrosvingen 1	2024-10-30 21:30:00	58,3	66,7	-6,0	55	
ST11	Professor Kohts vei 27	2024-10-30 21:30:00	59,9	72,8	-6,0	55	
ST12	Arnstein Arnebergs vei 30	2024-10-30 21:30:00	69,0	89,6	-6,0	55	
ST08	Kveldsro Terrasse 3	2024-10-30 21:30:00	56,5	75,7	-6,0	55	
ST07	Kveldsro Terrasse 11A	2024-10-30 21:00:00	60,6	68,8	-6,0	55	
ST03	Holtet 18	2024-10-30 21:00:00	71,1	76,8	0,0	55	
ST09	Professor Kohts vei 109	2024-10-30 21:00:00	63,1	76,5	-6,0	55	
ST01	Oksenøyveien 25	2024-10-30 21:00:00	53,7	71,6	-6,0	55	
ST02	Professor Kohts vei 60A	2024-10-30 21:00:00	62,3	69,1	-6,0	55	
ST13	Kveldsrosvingen 1	2024-10-30 21:00:00	59,2	68,1	-6,0	55	
ST11	Professor Kohts vei 27	2024-10-30 21:00:00	62,0	83,8	-6,0	55	
ST12	Arnstein Arnebergs vei 30	2024-10-30 21:00:00	69,2	76,5	-6,0	55	
ST08	Kveldsro Terrasse 3	2024-10-30 21:00:00	56,5	67,5	-6,0	55	
ST07	Kveldsro Terrasse 11A	2024-10-30 20:30:00	61,7	66,3	-6,0	55	
ST03	Holtet 18	2024-10-30 20:30:00	71,6	76,7	0,0	55	
ST09	Professor Kohts vei 109	2024-10-30 20:30:00	63,2	74,8	-6,0	55	
ST01	Oksenøyveien 25	2024-10-30 20:30:00	54,5	70,1	-6,0	55	
ST02	Professor Kohts vei 60A	2024-10-30 20:30:00	62,5	75,5	-6,0	55	
ST13	Kveldsrosvingen 1	2024-10-30 20:30:00	61,5	76,6	-6,0	55	
ST11	Professor Kohts vei 27	2024-10-30 20:30:00	61,7	75,7	-6,0	55	
ST12	Arnstein Arnebergs vei 30	2024-10-30 20:30:00	69,6	80,6	-6,0	55	



Namn	Adress	Datum	LEQ dBa	LMAX dBa	dbOffset	Larm	Kommentar
ST08	Kveldsro Terrasse 3	2024-10-30 20:30:00	57,4	66,9	-6,0	55	
ST07	Kveldsro Terrasse 11A	2024-10-30 20:00:00	61,1	66,6	-6,0	55	
ST03	Holtet 18	2024-10-30 20:00:00	71,5	76,9	0,0	55	
ST09	Professor Kohts vei 109	2024-10-30 20:00:00	63,0	73,7	-6,0	55	
ST01	Oksenøyveien 25	2024-10-30 20:00:00	55,4	67,5	-6,0	55	
ST02	Professor Kohts vei 60A	2024-10-30 20:00:00	62,4	68,6	-6,0	55	
ST13	Kveldsrosvingen 1	2024-10-30 20:00:00	61,6	74,8	-6,0	55	
ST11	Professor Kohts vei 27	2024-10-30 20:00:00	61,6	75,0	-6,0	55	
ST12	Arnstein Arnebergs vei 30	2024-10-30 20:00:00	69,5	80,0	-6,0	55	
ST08	Kveldsro Terrasse 3	2024-10-30 20:00:00	56,7	61,2	-6,0	55	
ST07	Kveldsro Terrasse 11A	2024-10-30 19:30:00	61,3	66,1	-6,0	55	
ST03	Holtet 18	2024-10-30 19:30:00	71,1	77,5	0,0	55	
ST09	Professor Kohts vei 109	2024-10-30 19:30:00	63,3	74,5	-6,0	55	
ST01	Oksenøyveien 25	2024-10-30 19:30:00	49,6	59,9	-6,0	55	
ST02	Professor Kohts vei 60A	2024-10-30 19:30:00	63,2	68,6	-6,0	55	
ST13	Kveldsrosvingen 1	2024-10-30 19:30:00	61,8	71,6	-6,0	55	
ST11	Professor Kohts vei 27	2024-10-30 19:30:00	62,1	73,7	-6,0	55	
ST12	Arnstein Arnebergs vei 30	2024-10-30 19:30:00	69,5	81,5	-6,0	55	
ST08	Kveldsro Terrasse 3	2024-10-30 19:30:00	57,1	69,1	-6,0	55	
ST07	Kveldsro Terrasse 11A	2024-10-30 19:00:00	61,5	71,5	-6,0	60	
ST03	Holtet 18	2024-10-30 19:00:00	71,8	76,9	0,0	60	
ST09	Professor Kohts vei 109	2024-10-30 19:00:00	63,8	76,7	-6,0	60	
ST01	Oksenøyveien 25	2024-10-30 19:00:00	56,3	76,9	-6,0	60	
ST02	Professor Kohts vei 60A	2024-10-30 19:00:00	63,5	70,8	-6,0	60	
ST13	Kveldsrosvingen 1	2024-10-30 19:00:00	64,2	81,3	-6,0	60	
ST12	Arnstein Arnebergs vei 30	2024-10-30 19:00:00	71,0	89,0	-6,0	60	
ST11	Professor Kohts vei 27	2024-10-30 19:00:00	62,4	77,2	-6,0	60	
ST08	Kveldsro Terrasse 3	2024-10-30 19:00:00	58,9	74,9	-6,0	60	
ST07	Kveldsro Terrasse 11A	2024-10-30 18:30:00	63,6	76,2	-6,0	60	
ST03	Holtet 18	2024-10-30 18:30:00	72,1	76,6	0,0	60	
ST09	Professor Kohts vei 109	2024-10-30 18:30:00	65,1	79,5	-6,0	60	
ST01	Oksenøyveien 25	2024-10-30 18:30:00	59,6	69,1	-6,0	60	
ST02	Professor Kohts vei 60A	2024-10-30 18:30:00	64,4	71,1	-6,0	60	
ST13	Kveldsrosvingen 1	2024-10-30 18:30:00	67,4	83,2	-6,0	60	
ST12	Arnstein Arnebergs vei 30	2024-10-30 18:30:00	72,8	91,9	-6,0	60	
ST11	Professor Kohts vei 27	2024-10-30 18:30:00	63,7	77,5	-6,0	60	
ST08	Kveldsro Terrasse 3	2024-10-30 18:30:00	61,1	79,2	-6,0	60	
ST07	Kveldsro Terrasse 11A	2024-10-30 18:00:00	64,3	74,9	-6,0	60	
ST03	Holtet 18	2024-10-30 18:00:00	72,9	78,1	0,0	60	
ST09	Professor Kohts vei 109	2024-10-30 18:00:00	66,3	82,5	-6,0	60	
ST01	Oksenøyveien 25	2024-10-30 18:00:00	53,1	67,9	-6,0	60	
ST02	Professor Kohts vei 60A	2024-10-30 18:00:00	64,0	69,0	-6,0	60	
ST13	Kveldsrosvingen 1	2024-10-30 18:00:00	65,8	78,2	-6,0	60	
ST12	Arnstein Arnebergs vei 30	2024-10-30 18:00:00	72,6	87,5	-6,0	60	

Namn	Adress	Datum	LEQ dBa	LMAX dBa	dbOffset	Larm	Kommentar
ST11	Professor Kohts vei 27	2024-10-30 18:00:00	63,4	72,9	-6,0	60	
ST08	Kveldsro Terrasse 3	2024-10-30 18:00:00	60,8	73,3	-6,0	60	
ST07	Kveldsro Terrasse 11A	2024-10-30 17:30:00	64,9	78,7	-6,0	60	
ST03	Holtet 18	2024-10-30 17:30:00	72,3	81,0	0,0	60	
ST09	Professor Kohts vei 109	2024-10-30 17:30:00	65,9	80,9	-6,0	60	
ST01	Oksenøyveien 25	2024-10-30 17:30:00	50,7	59,5	-6,0	60	
ST02	Professor Kohts vei 60A	2024-10-30 17:30:00	64,1	68,8	-6,0	60	
ST13	Kveldsrosvingen 1	2024-10-30 17:30:00	67,7	82,9	-6,0	60	
ST12	Arnstein Arnebergs vei 30	2024-10-30 17:30:00	70,3	88,3	-6,0	60	
ST11	Professor Kohts vei 27	2024-10-30 17:30:00	64,3	87,2	-6,0	60	
ST08	Kveldsro Terrasse 3	2024-10-30 17:30:00	62,2	76,8	-6,0	60	
ST07	Kveldsro Terrasse 11A	2024-10-30 17:00:00	61,2	70,0	-6,0	60	
ST03	Holtet 18	2024-10-30 17:00:00	69,6	76,0	0,0	60	
ST09	Professor Kohts vei 109	2024-10-30 17:00:00	63,8	84,6	-6,0	60	
ST01	Oksenøyveien 25	2024-10-30 17:00:00	51,4	72,2	-6,0	60	
ST02	Professor Kohts vei 60A	2024-10-30 17:00:00	61,7	69,6	-6,0	60	
ST13	Kveldsrosvingen 1	2024-10-30 17:00:00	65,1	78,8	-6,0	60	
ST12	Arnstein Arnebergs vei 30	2024-10-30 17:00:00	69,3	91,5	-6,0	60	
ST11	Professor Kohts vei 27	2024-10-30 17:00:00	64,5	74,0	-6,0	60	
ST08	Kveldsro Terrasse 3	2024-10-30 17:00:00	58,9	74,5	-6,0	60	
ST07	Kveldsro Terrasse 11A	2024-10-30 16:30:00	59,8	70,5	-6,0	60	
ST03	Holtet 18	2024-10-30 16:30:00	67,4	74,4	0,0	60	
ST09	Professor Kohts vei 109	2024-10-30 16:30:00	65,1	77,7	-6,0	60	
ST01	Oksenøyveien 25	2024-10-30 16:30:00	50,3	79,4	-6,0	60	
ST02	Professor Kohts vei 60A	2024-10-30 16:30:00	58,3	65,9	-6,0	60	
ST13	Kveldsrosvingen 1	2024-10-30 16:30:00	65,8	81,3	-6,0	60	
ST12	Arnstein Arnebergs vei 30	2024-10-30 16:30:00	66,4	86,9	-6,0	60	
ST11	Professor Kohts vei 27	2024-10-30 16:30:00	64,0	75,4	-6,0	60	
ST08	Kveldsro Terrasse 3	2024-10-30 16:30:00	58,3	70,9	-6,0	60	
ST07	Kveldsro Terrasse 11A	2024-10-30 16:00:00	60,9	69,6	-6,0	60	
ST03	Holtet 18	2024-10-30 16:00:00	69,5	77,0	0,0	60	
ST09	Professor Kohts vei 109	2024-10-30 16:00:00	65,7	76,5	-6,0	60	
ST01	Oksenøyveien 25	2024-10-30 16:00:00	50,1	72,0	-6,0	60	
ST02	Professor Kohts vei 60A	2024-10-30 16:00:00	58,2	68,9	-6,0	60	
ST13	Kveldsrosvingen 1	2024-10-30 16:00:00	68,6	80,6	-6,0	60	
ST12	Arnstein Arnebergs vei 30	2024-10-30 16:00:00	70,1	91,1	-6,0	60	
ST11	Professor Kohts vei 27	2024-10-30 16:00:00	64,6	73,9	-6,0	60	
ST08	Kveldsro Terrasse 3	2024-10-30 16:00:00	60,4	71,3	-6,0	60	
ST07	Kveldsro Terrasse 11A	2024-10-30 15:30:00	60,0	71,9	-6,0	60	
ST03	Holtet 18	2024-10-30 15:30:00	70,4	77,3	0,0	60	
ST09	Professor Kohts vei 109	2024-10-30 15:30:00	64,3	78,7	-6,0	60	
ST01	Oksenøyveien 25	2024-10-30 15:30:00	49,8	63,5	-6,0	60	
ST02	Professor Kohts vei 60A	2024-10-30 15:30:00	60,6	73,6	-6,0	60	
ST13	Kveldsrosvingen 1	2024-10-30 15:30:00	69,5	81,6	-6,0	60	

Namn	Adress	Datum	LEQ dBa	LMAX dBa	dbOffset	Larm	Kommentar
ST12	Arnstein Arnebergs vei 30	2024-10-30 15:30:00	69,3	81,5	-6,0	60	
ST11	Professor Kohts vei 27	2024-10-30 15:30:00	64,4	77,8	-6,0	60	
ST08	Kveldsro Terrasse 3	2024-10-30 15:30:00	59,9	69,9	-6,0	60	
ST12	Arnstein Arnebergs vei 30	2024-10-30 15:15:00	71,2	77,3	-6,0	60	
ST07	Kveldsro Terrasse 11A	2024-10-30 15:00:00	60,6	72,3	-6,0	60	
ST03	Holtet 18	2024-10-30 15:00:00	71,7	80,3	0,0	60	
ST09	Professor Kohts vei 109	2024-10-30 15:00:00	66,4	78,3	-6,0	60	
ST01	Oksenøyveien 25	2024-10-30 15:00:00	50,1	59,0	-6,0	60	
ST02	Professor Kohts vei 60A	2024-10-30 15:00:00	63,4	69,2	-6,0	60	
ST13	Kveldsrosvingen 1	2024-10-30 15:00:00	66,5	77,0	-6,0	60	
ST11	Professor Kohts vei 27	2024-10-30 15:00:00	63,7	74,9	-6,0	60	
ST08	Kveldsro Terrasse 3	2024-10-30 15:00:00	60,6	86,6	-6,0	60	
ST07	Kveldsro Terrasse 11A	2024-10-30 14:30:00	61,2	70,1	-6,0	60	
ST03	Holtet 18	2024-10-30 14:30:00	73,0	77,9	0,0	60	
ST09	Professor Kohts vei 109	2024-10-30 14:30:00	70,9	79,4	-6,0	60	
ST01	Oksenøyveien 25	2024-10-30 14:30:00	51,3	66,6	-6,0	60	
ST02	Professor Kohts vei 60A	2024-10-30 14:30:00	64,3	70,6	-6,0	60	
ST13	Kveldsrosvingen 1	2024-10-30 14:30:00	68,4	87,8	-6,0	60	
ST12	Arnstein Arnebergs vei 30	2024-10-30 14:30:00	72,7	92,6	-6,0	60	
ST11	Professor Kohts vei 27	2024-10-30 14:30:00	62,8	72,9	-6,0	60	
ST08	Kveldsro Terrasse 3	2024-10-30 14:30:00	58,7	73,0	-6,0	60	
ST07	Kveldsro Terrasse 11A	2024-10-30 14:00:00	62,7	68,5	-6,0	60	
ST03	Holtet 18	2024-10-30 14:00:00	72,3	82,8	0,0	60	
ST09	Professor Kohts vei 109	2024-10-30 14:00:00	66,2	76,9	-6,0	60	
ST01	Oksenøyveien 25	2024-10-30 14:00:00	49,2	65,2	-6,0	60	
ST02	Professor Kohts vei 60A	2024-10-30 14:00:00	64,7	70,3	-6,0	60	
ST13	Kveldsrosvingen 1	2024-10-30 14:00:00	67,7	85,5	-6,0	60	
ST12	Arnstein Arnebergs vei 30	2024-10-30 14:00:00	71,5	80,3	-6,0	60	
ST11	Professor Kohts vei 27	2024-10-30 14:00:00	63,3	76,2	-6,0	60	
ST08	Kveldsro Terrasse 3	2024-10-30 14:00:00	58,2	74,4	-6,0	60	
ST07	Kveldsro Terrasse 11A	2024-10-30 13:30:00	62,9	69,9	-6,0	60	
ST03	Holtet 18	2024-10-30 13:30:00	72,3	78,4	0,0	60	
ST09	Professor Kohts vei 109	2024-10-30 13:30:00	69,8	86,7	-6,0	60	
ST01	Oksenøyveien 25	2024-10-30 13:30:00	49,8	67,5	-6,0	60	
ST02	Professor Kohts vei 60A	2024-10-30 13:30:00	64,8	69,4	-6,0	60	
ST13	Kveldsrosvingen 1	2024-10-30 13:30:00	71,9	82,6	-6,0	60	
ST12	Arnstein Arnebergs vei 30	2024-10-30 13:30:00	72,2	88,2	-6,0	60	
ST11	Professor Kohts vei 27	2024-10-30 13:30:00	62,7	73,1	-6,0	60	
ST08	Kveldsro Terrasse 3	2024-10-30 13:30:00	59,9	73,8	-6,0	60	
ST07	Kveldsro Terrasse 11A	2024-10-30 13:00:00	62,9	68,2	-6,0	60	
ST03	Holtet 18	2024-10-30 13:00:00	72,1	77,6	0,0	60	
ST09	Professor Kohts vei 109	2024-10-30 13:00:00	70,5	78,0	-6,0	60	
ST01	Oksenøyveien 25	2024-10-30 13:00:00	50,1	71,3	-6,0	60	
ST02	Professor Kohts vei 60A	2024-10-30 13:00:00	64,7	69,3	-6,0	60	

Namn	Adress	Datum	LEQ dBa	LMAX dBa	dbOffset	Larm	Kommentar
ST13	Kveldsrosvingen 1	2024-10-30 13:00:00	72,4	92,2	-6,0	60	
ST12	Arnstein Arnebergs vei 30	2024-10-30 13:00:00	72,4	82,0	-6,0	60	
ST11	Professor Kohts vei 27	2024-10-30 13:00:00	62,6	73,4	-6,0	60	
ST08	Kveldsro Terrasse 3	2024-10-30 13:00:00	60,4	71,9	-6,0	60	
ST07	Kveldsro Terrasse 11A	2024-10-30 12:30:00	61,9	72,1	-6,0	60	
ST03	Holtet 18	2024-10-30 12:30:00	71,7	90,8	0,0	60	
ST09	Professor Kohts vei 109	2024-10-30 12:30:00	65,5	78,4	-6,0	60	
ST01	Oksenøyveien 25	2024-10-30 12:30:00	54,9	71,3	-6,0	60	
ST02	Professor Kohts vei 60A	2024-10-30 12:30:00	64,6	69,5	-6,0	60	
ST13	Kveldsrosvingen 1	2024-10-30 12:30:00	72,5	90,1	-6,0	60	
ST12	Arnstein Arnebergs vei 30	2024-10-30 12:30:00	71,4	79,5	-6,0	60	
ST11	Professor Kohts vei 27	2024-10-30 12:30:00	62,6	74,1	-6,0	60	
ST08	Kveldsro Terrasse 3	2024-10-30 12:30:00	59,9	72,4	-6,0	60	
ST07	Kveldsro Terrasse 11A	2024-10-30 12:00:00	60,9	82,5	-6,0	60	
ST03	Holtet 18	2024-10-30 12:00:00	71,3	77,0	0,0	60	
ST09	Professor Kohts vei 109	2024-10-30 12:00:00	64,6	74,7	-6,0	60	
ST01	Oksenøyveien 25	2024-10-30 12:00:00	51,5	68,2	-6,0	60	
ST02	Professor Kohts vei 60A	2024-10-30 12:00:00	64,4	71,8	-6,0	60	
ST13	Kveldsrosvingen 1	2024-10-30 12:00:00	64,0	84,5	-6,0	60	
ST12	Arnstein Arnebergs vei 30	2024-10-30 12:00:00	71,4	82,3	-6,0	60	
ST11	Professor Kohts vei 27	2024-10-30 12:00:00	63,7	81,7	-6,0	60	
ST08	Kveldsro Terrasse 3	2024-10-30 12:00:00	58,0	80,1	-6,0	60	
ST07	Kveldsro Terrasse 11A	2024-10-30 11:30:00	61,0	67,2	-6,0	60	
ST03	Holtet 18	2024-10-30 11:30:00	70,8	76,2	0,0	60	
ST09	Professor Kohts vei 109	2024-10-30 11:30:00	64,2	75,0	-6,0	60	
ST01	Oksenøyveien 25	2024-10-30 11:30:00	50,5	72,2	-6,0	60	
ST02	Professor Kohts vei 60A	2024-10-30 11:30:00	64,6	69,3	-6,0	60	
ST13	Kveldsrosvingen 1	2024-10-30 11:30:00	62,3	80,4	-6,0	60	
ST12	Arnstein Arnebergs vei 30	2024-10-30 11:30:00	71,8	82,2	-6,0	60	
ST11	Professor Kohts vei 27	2024-10-30 11:30:00	63,3	76,5	-6,0	60	
ST08	Kveldsro Terrasse 3	2024-10-30 11:30:00	57,7	70,8	-6,0	60	
ST07	Kveldsro Terrasse 11A	2024-10-30 11:00:00	60,6	75,8	-6,0	60	
ST03	Holtet 18	2024-10-30 11:00:00	70,7	75,7	0,0	60	
ST09	Professor Kohts vei 109	2024-10-30 11:00:00	64,1	76,9	-6,0	60	
ST01	Oksenøyveien 25	2024-10-30 11:00:00	49,4	70,8	-6,0	60	
ST02	Professor Kohts vei 60A	2024-10-30 11:00:00	64,1	68,3	-6,0	60	
ST13	Kveldsrosvingen 1	2024-10-30 11:00:00	61,9	78,6	-6,0	60	
ST12	Arnstein Arnebergs vei 30	2024-10-30 11:00:00	72,0	86,3	-6,0	60	
ST11	Professor Kohts vei 27	2024-10-30 11:00:00	63,1	72,0	-6,0	60	
ST08	Kveldsro Terrasse 3	2024-10-30 11:00:00	57,6	68,2	-6,0	60	
ST07	Kveldsro Terrasse 11A	2024-10-30 10:30:00	62,1	68,1	-6,0	60	
ST03	Holtet 18	2024-10-30 10:30:00	73,2	81,1	0,0	60	
ST09	Professor Kohts vei 109	2024-10-30 10:30:00	70,9	77,9	-6,0	60	
ST01	Oksenøyveien 25	2024-10-30 10:30:00	54,3	67,3	-6,0	60	

Namn	Adress	Datum	LEQ dBa	LMAX dBa	dbOffset	Larm	Kommentar
ST02	Professor Kohts vei 60A	2024-10-30 10:30:00	63,6	68,8	-6,0	60	
ST13	Kveldsrosvingen 1	2024-10-30 10:30:00	63,4	79,1	-6,0	60	
ST12	Arnstein Arnebergs vei 30	2024-10-30 10:30:00	73,2	93,1	-6,0	60	
ST11	Professor Kohts vei 27	2024-10-30 10:30:00	63,0	73,4	-6,0	60	
ST08	Kveldsro Terrasse 3	2024-10-30 10:30:00	58,4	70,3	-6,0	60	
ST07	Kveldsro Terrasse 11A	2024-10-30 10:00:00	64,4	84,2	-6,0	60	
ST03	Holtet 18	2024-10-30 10:00:00	73,3	78,2	0,0	60	
ST09	Professor Kohts vei 109	2024-10-30 10:00:00	71,6	78,7	-6,0	60	
ST01	Oksenøyveien 25	2024-10-30 10:00:00	54,9	69,1	-6,0	60	
ST02	Professor Kohts vei 60A	2024-10-30 10:00:00	63,9	69,0	-6,0	60	
ST13	Kveldsrosvingen 1	2024-10-30 10:00:00	63,1	76,3	-6,0	60	
ST12	Arnstein Arnebergs vei 30	2024-10-30 10:00:00	72,7	87,1	-6,0	60	
ST11	Professor Kohts vei 27	2024-10-30 10:00:00	63,6	72,3	-6,0	60	
ST08	Kveldsro Terrasse 3	2024-10-30 10:00:00	59,7	75,8	-6,0	60	
ST07	Kveldsro Terrasse 11A	2024-10-30 09:30:00	63,1	70,4	-6,0	60	
ST03	Holtet 18	2024-10-30 09:30:00	73,1	84,7	0,0	60	
ST09	Professor Kohts vei 109	2024-10-30 09:30:00	66,2	75,7	-6,0	60	
ST01	Oksenøyveien 25	2024-10-30 09:30:00	57,8	72,6	-6,0	60	
ST02	Professor Kohts vei 60A	2024-10-30 09:30:00	64,0	80,8	-6,0	60	
ST13	Kveldsrosvingen 1	2024-10-30 09:30:00	69,2	88,1	-6,0	60	
ST12	Arnstein Arnebergs vei 30	2024-10-30 09:30:00	75,2	91,5	-6,0	60	
ST11	Professor Kohts vei 27	2024-10-30 09:30:00	64,2	74,9	-6,0	60	
ST08	Kveldsro Terrasse 3	2024-10-30 09:30:00	60,1	71,9	-6,0	60	
ST07	Kveldsro Terrasse 11A	2024-10-30 09:00:00	62,6	72,6	-6,0	60	
ST03	Holtet 18	2024-10-30 09:00:00	73,1	81,1	0,0	60	
ST09	Professor Kohts vei 109	2024-10-30 09:00:00	72,3	81,9	-6,0	60	
ST01	Oksenøyveien 25	2024-10-30 09:00:00	55,7	64,2	-6,0	60	
ST02	Professor Kohts vei 60A	2024-10-30 09:00:00	63,4	74,8	-6,0	60	
ST13	Kveldsrosvingen 1	2024-10-30 09:00:00	69,0	88,9	-6,0	60	
ST12	Arnstein Arnebergs vei 30	2024-10-30 09:00:00	72,3	87,8	-6,0	60	
ST11	Professor Kohts vei 27	2024-10-30 09:00:00	64,7	76,0	-6,0	60	
ST08	Kveldsro Terrasse 3	2024-10-30 09:00:00	59,4	72,4	-6,0	60	
ST07	Kveldsro Terrasse 11A	2024-10-30 08:30:00	62,2	73,8	-6,0	60	
ST03	Holtet 18	2024-10-30 08:30:00	72,4	79,7	0,0	60	
ST09	Professor Kohts vei 109	2024-10-30 08:30:00	68,0	77,7	-6,0	60	
ST01	Oksenøyveien 25	2024-10-30 08:30:00	55,4	64,8	-6,0	60	
ST02	Professor Kohts vei 60A	2024-10-30 08:30:00	63,9	71,2	-6,0	60	
ST13	Kveldsrosvingen 1	2024-10-30 08:30:00	66,8	84,7	-6,0	60	
ST12	Arnstein Arnebergs vei 30	2024-10-30 08:30:00	74,3	95,6	-6,0	60	
ST11	Professor Kohts vei 27	2024-10-30 08:30:00	65,9	88,5	-6,0	60	
ST08	Kveldsro Terrasse 3	2024-10-30 08:30:00	59,8	78,4	-6,0	60	
ST07	Kveldsro Terrasse 11A	2024-10-30 08:00:00	61,8	71,4	-6,0	60	
ST03	Holtet 18	2024-10-30 08:00:00	72,7	77,6	0,0	60	
ST09	Professor Kohts vei 109	2024-10-30 08:00:00	64,9	78,8	-6,0	60	

Namn	Adress	Datum	LEQ dBa	LMAX dBa	dbOffset	Larm	Kommentar
ST01	Oksenøyveien 25	2024-10-30 08:00:00	58,1	67,7	-6,0	60	
ST02	Professor Kohts vei 60A	2024-10-30 08:00:00	63,8	68,2	-6,0	60	
ST13	Kveldsrosvingen 1	2024-10-30 08:00:00	65,6	90,0	-6,0	60	
ST12	Arnstein Arnebergs vei 30	2024-10-30 08:00:00	74,7	90,9	-6,0	60	
ST11	Professor Kohts vei 27	2024-10-30 08:00:00	65,5	73,2	-6,0	60	
ST08	Kveldsro Terrasse 3	2024-10-30 08:00:00	59,0	72,3	-6,0	60	
ST07	Kveldsro Terrasse 11A	2024-10-30 07:30:00	61,8	73,0	-6,0	60	
ST03	Holtet 18	2024-10-30 07:30:00	72,5	76,8	0,0	60	
ST09	Professor Kohts vei 109	2024-10-30 07:30:00	64,5	78,4	-6,0	60	
ST01	Oksenøyveien 25	2024-10-30 07:30:00	56,9	72,0	-6,0	60	
ST02	Professor Kohts vei 60A	2024-10-30 07:30:00	64,0	68,8	-6,0	60	
ST13	Kveldsrosvingen 1	2024-10-30 07:30:00	65,1	85,6	-6,0	60	
ST12	Arnstein Arnebergs vei 30	2024-10-30 07:30:00	73,0	87,8	-6,0	60	
ST11	Professor Kohts vei 27	2024-10-30 07:30:00	64,7	74,2	-6,0	60	
ST08	Kveldsro Terrasse 3	2024-10-30 07:30:00	58,7	72,9	-6,0	60	
ST07	Kveldsro Terrasse 11A	2024-10-30 07:00:00	62,8	71,8	-6,0	60	
ST03	Holtet 18	2024-10-30 07:00:00	72,5	86,4	0,0	60	
ST09	Professor Kohts vei 109	2024-10-30 07:00:00	63,9	76,2	-6,0	60	
ST01	Oksenøyveien 25	2024-10-30 07:00:00	55,5	71,8	-6,0	60	
ST02	Professor Kohts vei 60A	2024-10-30 07:00:00	63,6	68,8	-6,0	60	
ST13	Kveldsrosvingen 1	2024-10-30 07:00:00	61,2	77,5	-6,0	60	
ST12	Arnstein Arnebergs vei 30	2024-10-30 07:00:00	72,0	83,8	-6,0	60	
ST11	Professor Kohts vei 27	2024-10-30 07:00:00	64,5	75,1	-6,0	60	
ST08	Kveldsro Terrasse 3	2024-10-30 07:00:00	58,7	72,1	-6,0	60	
ST07	Kveldsro Terrasse 11A	2024-10-30 06:30:00	63,6	67,2	-6,0	45	
ST03	Holtet 18	2024-10-30 06:30:00	73,7	77,7	0,0	45	
ST09	Professor Kohts vei 109	2024-10-30 06:30:00	64,2	79,1	-6,0	45	
ST01	Oksenøyveien 25	2024-10-30 06:30:00	56,3	68,2	-6,0	45	
ST02	Professor Kohts vei 60A	2024-10-30 06:30:00	63,1	69,4	-6,0	45	
ST13	Kveldsrosvingen 1	2024-10-30 06:30:00	60,9	64,6	-6,0	45	
ST12	Arnstein Arnebergs vei 30	2024-10-30 06:30:00	71,9	80,0	-6,0	45	
ST11	Professor Kohts vei 27	2024-10-30 06:30:00	62,2	72,2	-6,0	45	
ST08	Kveldsro Terrasse 3	2024-10-30 06:30:00	59,2	62,6	-6,0	45	
ST07	Kveldsro Terrasse 11A	2024-10-30 06:00:00	63,5	67,1	-6,0	45	
ST03	Holtet 18	2024-10-30 06:00:00	73,2	78,7	0,0	45	
ST09	Professor Kohts vei 109	2024-10-30 06:00:00	63,8	78,9	-6,0	45	
ST01	Oksenøyveien 25	2024-10-30 06:00:00	55,9	65,3	-6,0	45	
ST02	Professor Kohts vei 60A	2024-10-30 06:00:00	61,5	66,7	-6,0	45	
ST13	Kveldsrosvingen 1	2024-10-30 06:00:00	60,8	64,1	-6,0	45	
ST12	Arnstein Arnebergs vei 30	2024-10-30 06:00:00	71,4	80,6	-6,0	45	
ST11	Professor Kohts vei 27	2024-10-30 06:00:00	59,1	71,0	-6,0	45	
ST08	Kveldsro Terrasse 3	2024-10-30 06:00:00	58,7	63,0	-6,0	45	
ST07	Kveldsro Terrasse 11A	2024-10-30 05:30:00	61,1	66,9	-6,0	45	
ST03	Holtet 18	2024-10-30 05:30:00	69,9	77,1	0,0	45	

Namn	Adress	Datum	LEQ dBa	LMAX dBa	dbOffset	Larm	Kommentar
ST09	Professor Kohts vei 109	2024-10-30 05:30:00	61,8	76,4	-6,0	45	
ST01	Oksenøyveien 25	2024-10-30 05:30:00	51,9	60,5	-6,0	45	
ST02	Professor Kohts vei 60A	2024-10-30 05:30:00	59,0	67,0	-6,0	45	
ST13	Kveldsrosvingen 1	2024-10-30 05:30:00	59,6	63,0	-6,0	45	
ST12	Arnstein Arnebergs vei 30	2024-10-30 05:30:00	69,0	79,2	-6,0	45	
ST11	Professor Kohts vei 27	2024-10-30 05:30:00	56,7	72,5	-6,0	45	
ST08	Kveldsro Terrasse 3	2024-10-30 05:30:00	56,5	61,8	-6,0	45	
ST07	Kveldsro Terrasse 11A	2024-10-30 05:00:00	57,9	67,0	-6,0	45	
ST03	Holtet 18	2024-10-30 05:00:00	67,4	77,0	0,0	45	
ST09	Professor Kohts vei 109	2024-10-30 05:00:00	58,8	74,7	-6,0	45	
ST01	Oksenøyveien 25	2024-10-30 05:00:00	49,5	58,4	-6,0	45	
ST02	Professor Kohts vei 60A	2024-10-30 05:00:00	57,5	68,6	-6,0	45	
ST13	Kveldsrosvingen 1	2024-10-30 05:00:00	59,0	63,0	-6,0	45	
ST12	Arnstein Arnebergs vei 30	2024-10-30 05:00:00	66,5	79,5	-6,0	45	
ST11	Professor Kohts vei 27	2024-10-30 05:00:00	53,3	71,5	-6,0	45	
ST08	Kveldsro Terrasse 3	2024-10-30 05:00:00	54,1	62,0	-6,0	45	
ST07	Kveldsro Terrasse 11A	2024-10-30 04:30:00	56,4	65,4	-6,0	45	
ST03	Holtet 18	2024-10-30 04:30:00	65,4	75,9	0,0	45	
ST09	Professor Kohts vei 109	2024-10-30 04:30:00	57,3	72,9	-6,0	45	
ST01	Oksenøyveien 25	2024-10-30 04:30:00	46,3	58,6	-6,0	45	
ST02	Professor Kohts vei 60A	2024-10-30 04:30:00	55,4	66,7	-6,0	45	
ST13	Kveldsrosvingen 1	2024-10-30 04:30:00	58,6	62,4	-6,0	45	
ST12	Arnstein Arnebergs vei 30	2024-10-30 04:30:00	64,5	79,9	-6,0	45	
ST11	Professor Kohts vei 27	2024-10-30 04:30:00	50,9	69,9	-6,0	45	
ST08	Kveldsro Terrasse 3	2024-10-30 04:30:00	52,6	61,8	-6,0	45	
ST07	Kveldsro Terrasse 11A	2024-10-30 04:00:00	55,2	66,8	-6,0	45	
ST03	Holtet 18	2024-10-30 04:00:00	64,4	76,5	0,0	45	
ST09	Professor Kohts vei 109	2024-10-30 04:00:00	56,0	74,1	-6,0	45	
ST01	Oksenøyveien 25	2024-10-30 04:00:00	45,5	58,1	-6,0	45	
ST02	Professor Kohts vei 60A	2024-10-30 04:00:00	55,1	67,6	-6,0	45	
ST13	Kveldsrosvingen 1	2024-10-30 04:00:00	58,1	64,3	-6,0	45	
ST12	Arnstein Arnebergs vei 30	2024-10-30 04:00:00	63,6	78,3	-6,0	45	
ST11	Professor Kohts vei 27	2024-10-30 04:00:00	50,3	68,9	-6,0	45	
ST08	Kveldsro Terrasse 3	2024-10-30 04:00:00	51,7	62,3	-6,0	45	
ST07	Kveldsro Terrasse 11A	2024-10-30 03:30:00	53,7	64,8	-6,0	45	
ST03	Holtet 18	2024-10-30 03:30:00	63,4	76,3	0,0	45	
ST09	Professor Kohts vei 109	2024-10-30 03:30:00	54,3	69,1	-6,0	45	
ST01	Oksenøyveien 25	2024-10-30 03:30:00	44,4	57,1	-6,0	45	
ST02	Professor Kohts vei 60A	2024-10-30 03:30:00	53,3	65,2	-6,0	45	
ST13	Kveldsrosvingen 1	2024-10-30 03:30:00	56,3	60,9	-6,0	45	
ST12	Arnstein Arnebergs vei 30	2024-10-30 03:30:00	61,9	77,9	-6,0	45	
ST11	Professor Kohts vei 27	2024-10-30 03:30:00	46,5	62,2	-6,0	45	
ST08	Kveldsro Terrasse 3	2024-10-30 03:30:00	50,7	60,1	-6,0	45	
ST07	Kveldsro Terrasse 11A	2024-10-30 03:00:00	53,9	66,0	-6,0	45	

Namn	Adress	Datum	LEQ dBa	LMAX dBa	dbOffset	Larm	Kommentar
ST03	Holtet 18	2024-10-30 03:00:00	63,3	77,3	0,0	45	
ST09	Professor Kohts vei 109	2024-10-30 03:00:00	54,9	67,4	-6,0	45	
ST01	Oksenøyveien 25	2024-10-30 03:00:00	46,1	57,4	-6,0	45	
ST02	Professor Kohts vei 60A	2024-10-30 03:00:00	53,0	67,1	-6,0	45	
ST13	Kveldsrosvingen 1	2024-10-30 03:00:00	56,4	61,7	-6,0	45	
ST12	Arnstein Arnebergs vei 30	2024-10-30 03:00:00	62,7	78,2	-6,0	45	
ST11	Professor Kohts vei 27	2024-10-30 03:00:00	47,7	67,6	-6,0	45	
ST08	Kveldsro Terrasse 3	2024-10-30 03:00:00	51,0	60,5	-6,0	45	
ST07	Kveldsro Terrasse 11A	2024-10-30 02:30:00	54,0	64,8	-6,0	45	
ST03	Holtet 18	2024-10-30 02:30:00	64,0	75,5	0,0	45	
ST09	Professor Kohts vei 109	2024-10-30 02:30:00	55,0	70,0	-6,0	45	
ST01	Oksenøyveien 25	2024-10-30 02:30:00	45,1	58,3	-6,0	45	
ST02	Professor Kohts vei 60A	2024-10-30 02:30:00	54,3	65,4	-6,0	45	
ST13	Kveldsrosvingen 1	2024-10-30 02:30:00	56,9	61,5	-6,0	45	
ST12	Arnstein Arnebergs vei 30	2024-10-30 02:30:00	62,4	76,7	-6,0	45	
ST11	Professor Kohts vei 27	2024-10-30 02:30:00	47,6	66,9	-6,0	45	
ST08	Kveldsro Terrasse 3	2024-10-30 02:30:00	51,0	60,9	-6,0	45	
ST07	Kveldsro Terrasse 11A	2024-10-30 02:00:00	53,2	65,1	-6,0	45	
ST03	Holtet 18	2024-10-30 02:00:00	63,0	76,2	0,0	45	
ST09	Professor Kohts vei 109	2024-10-30 02:00:00	54,3	70,3	-6,0	45	
ST01	Oksenøyveien 25	2024-10-30 02:00:00	44,9	57,0	-6,0	45	
ST02	Professor Kohts vei 60A	2024-10-30 02:00:00	52,7	65,2	-6,0	45	
ST13	Kveldsrosvingen 1	2024-10-30 02:00:00	56,6	62,6	-6,0	45	
ST12	Arnstein Arnebergs vei 30	2024-10-30 02:00:00	61,9	80,9	-6,0	45	
ST11	Professor Kohts vei 27	2024-10-30 02:00:00	47,0	67,4	-6,0	45	
ST08	Kveldsro Terrasse 3	2024-10-30 02:00:00	50,5	61,2	-6,0	45	
ST07	Kveldsro Terrasse 11A	2024-10-30 01:30:00	53,9	65,0	-6,0	45	
ST03	Holtet 18	2024-10-30 01:30:00	63,5	75,4	0,0	45	
ST09	Professor Kohts vei 109	2024-10-30 01:30:00	54,3	70,9	-6,0	45	
ST01	Oksenøyveien 25	2024-10-30 01:30:00	45,1	58,3	-6,0	45	
ST02	Professor Kohts vei 60A	2024-10-30 01:30:00	53,6	64,2	-6,0	45	
ST13	Kveldsrosvingen 1	2024-10-30 01:30:00	56,5	62,1	-6,0	45	
ST12	Arnstein Arnebergs vei 30	2024-10-30 01:30:00	62,3	78,3	-6,0	45	
ST11	Professor Kohts vei 27	2024-10-30 01:30:00	50,7	67,6	-6,0	45	
ST08	Kveldsro Terrasse 3	2024-10-30 01:30:00	50,8	60,3	-6,0	45	
ST07	Kveldsro Terrasse 11A	2024-10-30 01:00:00	55,8	66,7	-6,0	45	
ST03	Holtet 18	2024-10-30 01:00:00	65,0	75,9	0,0	45	
ST09	Professor Kohts vei 109	2024-10-30 01:00:00	56,6	73,8	-6,0	45	
ST01	Oksenøyveien 25	2024-10-30 01:00:00	46,7	58,9	-6,0	45	
ST02	Professor Kohts vei 60A	2024-10-30 01:00:00	55,0	67,7	-6,0	45	
ST13	Kveldsrosvingen 1	2024-10-30 01:00:00	56,8	62,2	-6,0	45	
ST12	Arnstein Arnebergs vei 30	2024-10-30 01:00:00	63,9	79,3	-6,0	45	
ST11	Professor Kohts vei 27	2024-10-30 01:00:00	49,8	69,6	-6,0	45	
ST08	Kveldsro Terrasse 3	2024-10-30 01:00:00	52,0	60,2	-6,0	45	



Namn	Adress	Datum	LEQ dBa	LMAX dBa	dbOffset	Larm	Kommentar
ST07	Kveldsro Terrasse 11A	2024-10-30 00:30:00	54,7	63,7	-6,0	45	
ST03	Holtet 18	2024-10-30 00:30:00	64,9	75,0	0,0	45	
ST09	Professor Kohts vei 109	2024-10-30 00:30:00	56,0	73,8	-6,0	45	
ST01	Oksenøyveien 25	2024-10-30 00:30:00	46,9	57,3	-6,0	45	
ST02	Professor Kohts vei 60A	2024-10-30 00:30:00	54,8	64,8	-6,0	45	
ST13	Kveldsrovingen 1	2024-10-30 00:30:00	57,1	61,3	-6,0	45	
ST12	Arnstein Arnebergs vei 30	2024-10-30 00:30:00	63,6	76,9	-6,0	45	
ST11	Professor Kohts vei 27	2024-10-30 00:30:00	50,4	69,9	-6,0	45	
ST08	Kveldsro Terrasse 3	2024-10-30 00:30:00	51,5	59,4	-6,0	45	
ST07	Kveldsro Terrasse 11A	2024-10-30 00:00:00	57,1	65,6	-6,0	45	
ST03	Holtet 18	2024-10-30 00:00:00	66,9	76,1	0,0	45	
ST09	Professor Kohts vei 109	2024-10-30 00:00:00	57,5	68,4	-6,0	45	
ST01	Oksenøyveien 25	2024-10-30 00:00:00	47,8	60,5	-6,0	45	
ST02	Professor Kohts vei 60A	2024-10-30 00:00:00	57,7	67,3	-6,0	45	
ST13	Kveldsrovingen 1	2024-10-30 00:00:00	57,7	62,7	-6,0	45	
ST12	Arnstein Arnebergs vei 30	2024-10-30 00:00:00	65,3	78,1	-6,0	45	
ST11	Professor Kohts vei 27	2024-10-30 00:00:00	53,0	69,0	-6,0	45	
ST08	Kveldsro Terrasse 3	2024-10-30 00:00:00	53,3	62,4	-6,0	45	
ST07	Kveldsro Terrasse 11A	2024-10-29 23:30:00	57,3	64,3	-6,0	45	
ST03	Holtet 18	2024-10-29 23:30:00	67,3	76,3	0,0	45	
ST09	Professor Kohts vei 109	2024-10-29 23:30:00	57,4	74,1	-6,0	45	
ST01	Oksenøyveien 25	2024-10-29 23:30:00	48,4	56,8	-6,0	45	
ST02	Professor Kohts vei 60A	2024-10-29 23:30:00	57,9	65,4	-6,0	45	
ST13	Kveldsrovingen 1	2024-10-29 23:30:00	57,5	62,4	-6,0	45	
ST12	Arnstein Arnebergs vei 30	2024-10-29 23:30:00	65,3	77,7	-6,0	45	
ST11	Professor Kohts vei 27	2024-10-29 23:30:00	53,6	68,0	-6,0	45	
ST08	Kveldsro Terrasse 3	2024-10-29 23:30:00	53,3	60,2	-6,0	45	
ST07	Kveldsro Terrasse 11A	2024-10-29 23:00:00	58,1	65,0	-6,0	55	
ST03	Holtet 18	2024-10-29 23:00:00	68,2	76,7	0,0	55	
ST09	Professor Kohts vei 109	2024-10-29 23:00:00	58,7	72,8	-6,0	55	
ST01	Oksenøyveien 25	2024-10-29 23:00:00	49,5	58,3	-6,0	55	
ST02	Professor Kohts vei 60A	2024-10-29 23:00:00	58,2	67,4	-6,0	55	
ST13	Kveldsrovingen 1	2024-10-29 23:00:00	58,0	64,1	-6,0	55	
ST12	Arnstein Arnebergs vei 30	2024-10-29 23:00:00	66,3	78,1	-6,0	55	
ST11	Professor Kohts vei 27	2024-10-29 23:00:00	54,9	69,8	-6,0	55	
ST08	Kveldsro Terrasse 3	2024-10-29 23:00:00	54,1	61,0	-6,0	55	
ST07	Kveldsro Terrasse 11A	2024-10-29 22:30:00	59,6	66,7	-6,0	55	
ST03	Holtet 18	2024-10-29 22:30:00	69,5	77,8	0,0	55	
ST09	Professor Kohts vei 109	2024-10-29 22:30:00	60,2	72,8	-6,0	55	
ST01	Oksenøyveien 25	2024-10-29 22:30:00	50,3	58,5	-6,0	55	
ST02	Professor Kohts vei 60A	2024-10-29 22:30:00	59,6	66,8	-6,0	55	
ST13	Kveldsrovingen 1	2024-10-29 22:30:00	58,7	64,2	-6,0	55	
ST12	Arnstein Arnebergs vei 30	2024-10-29 22:30:00	67,7	77,0	-6,0	55	
ST11	Professor Kohts vei 27	2024-10-29 22:30:00	58,2	71,2	-6,0	55	

Namn	Adress	Datum	LEQ dBa	LMAX dBa	dbOffset	Larm	Kommentar
ST08	Kveldsro Terrasse 3	2024-10-29 22:30:00	55,2	60,6	-6,0	55	
ST07	Kveldsro Terrasse 11A	2024-10-29 22:00:00	60,5	66,3	-6,0	55	
ST03	Holtet 18	2024-10-29 22:00:00	70,4	76,2	0,0	55	
ST09	Professor Kohts vei 109	2024-10-29 22:00:00	61,1	76,3	-6,0	55	
ST01	Oksenøyveien 25	2024-10-29 22:00:00	51,5	59,0	-6,0	55	
ST02	Professor Kohts vei 60A	2024-10-29 22:00:00	60,7	67,4	-6,0	55	
ST13	Kveldsrosvingen 1	2024-10-29 22:00:00	59,2	66,3	-6,0	55	
ST12	Arnstein Arnebergs vei 30	2024-10-29 22:00:00	68,5	77,1	-6,0	55	
ST11	Professor Kohts vei 27	2024-10-29 22:00:00	59,2	72,1	-6,0	55	
ST08	Kveldsro Terrasse 3	2024-10-29 22:00:00	55,7	60,9	-6,0	55	
ST07	Kveldsro Terrasse 11A	2024-10-29 21:30:00	61,4	69,6	-6,0	55	
ST03	Holtet 18	2024-10-29 21:30:00	71,2	77,1	0,0	55	
ST09	Professor Kohts vei 109	2024-10-29 21:30:00	62,0	74,3	-6,0	55	
ST01	Oksenøyveien 25	2024-10-29 21:30:00	52,5	59,0	-6,0	55	
ST02	Professor Kohts vei 60A	2024-10-29 21:30:00	61,6	67,5	-6,0	55	
ST13	Kveldsrosvingen 1	2024-10-29 21:30:00	59,7	64,3	-6,0	55	
ST12	Arnstein Arnebergs vei 30	2024-10-29 21:30:00	69,2	79,4	-6,0	55	
ST11	Professor Kohts vei 27	2024-10-29 21:30:00	59,8	76,9	-6,0	55	
ST08	Kveldsro Terrasse 3	2024-10-29 21:30:00	56,8	68,4	-6,0	55	
ST07	Kveldsro Terrasse 11A	2024-10-29 21:00:00	61,4	65,7	-6,0	55	
ST03	Holtet 18	2024-10-29 21:00:00	71,2	76,4	0,0	55	
ST09	Professor Kohts vei 109	2024-10-29 21:00:00	61,6	73,0	-6,0	55	
ST01	Oksenøyveien 25	2024-10-29 21:00:00	53,0	59,1	-6,0	55	
ST02	Professor Kohts vei 60A	2024-10-29 21:00:00	61,0	67,5	-6,0	55	
ST13	Kveldsrosvingen 1	2024-10-29 21:00:00	59,7	68,9	-6,0	55	
ST12	Arnstein Arnebergs vei 30	2024-10-29 21:00:00	69,2	80,5	-6,0	55	
ST11	Professor Kohts vei 27	2024-10-29 21:00:00	60,4	73,5	-6,0	55	
ST08	Kveldsro Terrasse 3	2024-10-29 21:00:00	57,0	64,2	-6,0	55	
ST07	Kveldsro Terrasse 11A	2024-10-29 20:30:00	61,4	65,9	-6,0	55	
ST03	Holtet 18	2024-10-29 20:30:00	71,6	82,6	0,0	55	
ST09	Professor Kohts vei 109	2024-10-29 20:30:00	63,1	75,8	-6,0	55	
ST01	Oksenøyveien 25	2024-10-29 20:30:00	52,1	60,0	-6,0	55	
ST02	Professor Kohts vei 60A	2024-10-29 20:30:00	61,9	72,1	-6,0	55	
ST13	Kveldsrosvingen 1	2024-10-29 20:30:00	60,2	67,3	-6,0	55	
ST12	Arnstein Arnebergs vei 30	2024-10-29 20:30:00	69,9	79,0	-6,0	55	
ST11	Professor Kohts vei 27	2024-10-29 20:30:00	60,6	72,7	-6,0	55	
ST08	Kveldsro Terrasse 3	2024-10-29 20:30:00	56,9	61,9	-6,0	55	
ST07	Kveldsro Terrasse 11A	2024-10-29 20:00:00	61,9	69,8	-6,0	55	
ST03	Holtet 18	2024-10-29 20:00:00	71,5	76,8	0,0	55	
ST09	Professor Kohts vei 109	2024-10-29 20:00:00	63,0	76,4	-6,0	55	
ST01	Oksenøyveien 25	2024-10-29 20:00:00	64,6	78,8	-6,0	55	
ST02	Professor Kohts vei 60A	2024-10-29 20:00:00	62,4	71,0	-6,0	55	
ST13	Kveldsrosvingen 1	2024-10-29 20:00:00	61,2	78,4	-6,0	55	
ST12	Arnstein Arnebergs vei 30	2024-10-29 20:00:00	70,0	84,6	-6,0	55	

Namn	Adress	Datum	LEQ dBa	LMAX dBa	dbOffset	Larm	Kommentar
ST11	Professor Kohts vei 27	2024-10-29 20:00:00	60,7	73,5	-6,0	55	
ST08	Kveldsro Terrasse 3	2024-10-29 20:00:00	57,2	61,4	-6,0	55	
ST07	Kveldsro Terrasse 11A	2024-10-29 19:30:00	62,3	69,0	-6,0	55	
ST03	Holtet 18	2024-10-29 19:30:00	72,1	78,8	0,0	55	
ST09	Professor Kohts vei 109	2024-10-29 19:30:00	63,8	77,7	-6,0	55	
ST01	Oksenøyveien 25	2024-10-29 19:30:00	56,1	73,3	-6,0	55	
ST02	Professor Kohts vei 60A	2024-10-29 19:30:00	62,9	71,3	-6,0	55	
ST13	Kveldsrosvingen 1	2024-10-29 19:30:00	71,4	89,0	-6,0	55	
ST12	Arnstein Arnebergs vei 30	2024-10-29 19:30:00	70,6	78,9	-6,0	55	
ST11	Professor Kohts vei 27	2024-10-29 19:30:00	61,5	73,4	-6,0	55	
ST08	Kveldsro Terrasse 3	2024-10-29 19:30:00	58,0	67,9	-6,0	55	
ST07	Kveldsro Terrasse 11A	2024-10-29 19:00:00	62,1	71,7	-6,0	60	
ST03	Holtet 18	2024-10-29 19:00:00	72,3	81,5	0,0	60	
ST09	Professor Kohts vei 109	2024-10-29 19:00:00	63,9	80,6	-6,0	60	
ST01	Oksenøyveien 25	2024-10-29 19:00:00	56,4	71,3	-6,0	60	
ST02	Professor Kohts vei 60A	2024-10-29 19:00:00	62,6	81,3	-6,0	60	
ST13	Kveldsrosvingen 1	2024-10-29 19:00:00	68,3	90,8	-6,0	60	
ST12	Arnstein Arnebergs vei 30	2024-10-29 19:00:00	70,5	78,5	-6,0	60	
ST11	Professor Kohts vei 27	2024-10-29 19:00:00	62,3	72,7	-6,0	60	
ST08	Kveldsro Terrasse 3	2024-10-29 19:00:00	58,2	71,0	-6,0	60	
ST07	Kveldsro Terrasse 11A	2024-10-29 18:30:00	63,4	76,7	-6,0	60	
ST03	Holtet 18	2024-10-29 18:30:00	72,8	77,7	0,0	60	
ST09	Professor Kohts vei 109	2024-10-29 18:30:00	66,1	77,5	-6,0	60	
ST01	Oksenøyveien 25	2024-10-29 18:30:00	53,5	68,8	-6,0	60	
ST02	Professor Kohts vei 60A	2024-10-29 18:30:00	63,2	67,5	-6,0	60	
ST13	Kveldsrosvingen 1	2024-10-29 18:30:00	75,4	95,0	-6,0	60	
ST12	Arnstein Arnebergs vei 30	2024-10-29 18:30:00	73,0	88,1	-6,0	60	
ST11	Professor Kohts vei 27	2024-10-29 18:30:00	62,4	72,2	-6,0	60	
ST08	Kveldsro Terrasse 3	2024-10-29 18:30:00	60,8	72,6	-6,0	60	
ST07	Kveldsro Terrasse 11A	2024-10-29 18:00:00	62,1	72,9	-6,0	60	
ST09	Professor Kohts vei 109	2024-10-29 18:00:00	67,2	76,0	-6,0	60	
ST01	Oksenøyveien 25	2024-10-29 18:00:00	53,8	64,4	-6,0	60	
ST02	Professor Kohts vei 60A	2024-10-29 18:00:00	63,6	69,6	-6,0	60	
ST13	Kveldsrosvingen 1	2024-10-29 18:00:00	72,1	93,4	-6,0	60	
ST12	Arnstein Arnebergs vei 30	2024-10-29 18:00:00	72,4	87,4	-6,0	60	
ST11	Professor Kohts vei 27	2024-10-29 18:00:00	63,0	73,4	-6,0	60	
ST03	Holtet 18	2024-10-29 18:00:00	72,3	77,5	0,0	60	
ST08	Kveldsro Terrasse 3	2024-10-29 18:00:00	59,1	72,5	-6,0	60	
ST07	Kveldsro Terrasse 11A	2024-10-29 17:30:00	61,8	75,0	-6,0	60	
ST09	Professor Kohts vei 109	2024-10-29 17:30:00	64,0	78,8	-6,0	60	
ST01	Oksenøyveien 25	2024-10-29 17:30:00	54,7	78,0	-6,0	60	
ST02	Professor Kohts vei 60A	2024-10-29 17:30:00	63,6	68,2	-6,0	60	
ST13	Kveldsrosvingen 1	2024-10-29 17:30:00	69,5	89,5	-6,0	60	
ST12	Arnstein Arnebergs vei 30	2024-10-29 17:30:00	72,2	86,7	-6,0	60	

Namn	Adress	Datum	LEQ dBa	LMAX dBa	dbOffset	Larm	Kommentar
ST11	Professor Kohts vei 27	2024-10-29 17:30:00	63,3	71,8	-6,0	60	
ST03	Holtet 18	2024-10-29 17:30:00	71,8	83,3	0,0	60	
ST08	Kveldsro Terrasse 3	2024-10-29 17:30:00	59,5	77,4	-6,0	60	
ST07	Kveldsro Terrasse 11A	2024-10-29 17:00:00	63,0	73,9	-6,0	60	
ST09	Professor Kohts vei 109	2024-10-29 17:00:00	67,8	77,0	-6,0	60	
ST01	Oksenøyveien 25	2024-10-29 17:00:00	53,8	68,5	-6,0	60	
ST02	Professor Kohts vei 60A	2024-10-29 17:00:00	63,9	68,2	-6,0	60	
ST13	Kveldsrosvingen 1	2024-10-29 17:00:00	68,0	84,8	-6,0	60	
ST12	Arnstein Arnebergs vei 30	2024-10-29 17:00:00	71,8	90,1	-6,0	60	
ST11	Professor Kohts vei 27	2024-10-29 17:00:00	64,5	82,0	-6,0	60	
ST03	Holtet 18	2024-10-29 17:00:00	72,6	76,0	0,0	60	
ST08	Kveldsro Terrasse 3	2024-10-29 17:00:00	60,9	80,4	-6,0	60	
ST07	Kveldsro Terrasse 11A	2024-10-29 16:30:00	62,2	76,8	-6,0	60	
ST09	Professor Kohts vei 109	2024-10-29 16:30:00	67,7	83,2	-6,0	60	
ST01	Oksenøyveien 25	2024-10-29 16:30:00	53,9	68,9	-6,0	60	
ST02	Professor Kohts vei 60A	2024-10-29 16:30:00	63,1	68,5	-6,0	60	
ST13	Kveldsrosvingen 1	2024-10-29 16:30:00	71,5	92,2	-6,0	60	
ST12	Arnstein Arnebergs vei 30	2024-10-29 16:30:00	74,0	90,5	-6,0	60	
ST11	Professor Kohts vei 27	2024-10-29 16:30:00	64,5	78,7	-6,0	60	
ST03	Holtet 18	2024-10-29 16:30:00	71,8	76,1	0,0	60	
ST08	Kveldsro Terrasse 3	2024-10-29 16:30:00	60,0	73,0	-6,0	60	
ST07	Kveldsro Terrasse 11A	2024-10-29 16:00:00	62,4	76,5	-6,0	60	
ST09	Professor Kohts vei 109	2024-10-29 16:00:00	65,2	79,8	-6,0	60	
ST01	Oksenøyveien 25	2024-10-29 16:00:00	53,8	68,9	-6,0	60	
ST02	Professor Kohts vei 60A	2024-10-29 16:00:00	62,0	69,9	-6,0	60	
ST13	Kveldsrosvingen 1	2024-10-29 16:00:00	73,0	93,6	-6,0	60	
ST12	Arnstein Arnebergs vei 30	2024-10-29 16:00:00	70,3	88,7	-6,0	60	
ST11	Professor Kohts vei 27	2024-10-29 16:00:00	64,3	72,8	-6,0	60	
ST03	Holtet 18	2024-10-29 16:00:00	71,5	78,3	0,0	60	
ST08	Kveldsro Terrasse 3	2024-10-29 16:00:00	60,7	75,0	-6,0	60	
ST07	Kveldsro Terrasse 11A	2024-10-29 15:30:00	62,7	72,9	-6,0	60	
ST09	Professor Kohts vei 109	2024-10-29 15:30:00	65,8	78,2	-6,0	60	
ST01	Oksenøyveien 25	2024-10-29 15:30:00	53,4	65,9	-6,0	60	
ST02	Professor Kohts vei 60A	2024-10-29 15:30:00	63,6	72,4	-6,0	60	
ST13	Kveldsrosvingen 1	2024-10-29 15:30:00	73,5	89,8	-6,0	60	
ST12	Arnstein Arnebergs vei 30	2024-10-29 15:30:00	71,0	80,0	-6,0	60	
ST11	Professor Kohts vei 27	2024-10-29 15:30:00	64,4	75,0	-6,0	60	
ST03	Holtet 18	2024-10-29 15:30:00	72,5	76,6	0,0	60	
ST08	Kveldsro Terrasse 3	2024-10-29 15:30:00	61,6	74,8	-6,0	60	
ST07	Kveldsro Terrasse 11A	2024-10-29 15:00:00	64,2	73,7	-6,0	60	
ST09	Professor Kohts vei 109	2024-10-29 15:00:00	65,7	75,6	-6,0	60	
ST01	Oksenøyveien 25	2024-10-29 15:00:00	56,3	72,3	-6,0	60	
ST02	Professor Kohts vei 60A	2024-10-29 15:00:00	64,1	70,5	-6,0	60	
ST13	Kveldsrosvingen 1	2024-10-29 15:00:00	72,8	89,0	-6,0	60	

Namn	Adress	Datum	LEQ dBa	LMAX dBa	dbOffset	Larm	Kommentar
ST12	Arnstein Arnebergs vei 30	2024-10-29 15:00:00	72,6	87,9	-6,0	60	
ST11	Professor Kohts vei 27	2024-10-29 15:00:00	63,4	72,7	-6,0	60	
ST03	Holtet 18	2024-10-29 15:00:00	73,7	79,3	0,0	60	
ST08	Kveldsro Terrasse 3	2024-10-29 15:00:00	62,7	73,0	-6,0	60	
ST07	Kveldsro Terrasse 11A	2024-10-29 14:30:00	64,3	70,7	-6,0	60	
ST09	Professor Kohts vei 109	2024-10-29 14:30:00	66,1	78,0	-6,0	60	
ST01	Oksenøyveien 25	2024-10-29 14:30:00	53,2	69,1	-6,0	60	
ST02	Professor Kohts vei 60A	2024-10-29 14:30:00	64,2	70,0	-6,0	60	
ST13	Kveldsrosvingen 1	2024-10-29 14:30:00	72,1	89,0	-6,0	60	
ST12	Arnstein Arnebergs vei 30	2024-10-29 14:30:00	72,6	88,3	-6,0	60	
ST11	Professor Kohts vei 27	2024-10-29 14:30:00	62,9	75,5	-6,0	60	
ST03	Holtet 18	2024-10-29 14:30:00	73,9	83,8	0,0	60	
ST08	Kveldsro Terrasse 3	2024-10-29 14:30:00	62,7	73,3	-6,0	60	
ST07	Kveldsro Terrasse 11A	2024-10-29 14:00:00	64,7	71,7	-6,0	60	
ST09	Professor Kohts vei 109	2024-10-29 14:00:00	69,2	88,4	-6,0	60	
ST01	Oksenøyveien 25	2024-10-29 14:00:00	53,5	65,0	-6,0	60	
ST02	Professor Kohts vei 60A	2024-10-29 14:00:00	64,1	68,8	-6,0	60	
ST13	Kveldsrosvingen 1	2024-10-29 14:00:00	74,1	89,6	-6,0	60	
ST12	Arnstein Arnebergs vei 30	2024-10-29 14:00:00	74,0	92,6	-6,0	60	
ST11	Professor Kohts vei 27	2024-10-29 14:00:00	62,9	73,3	-6,0	60	
ST03	Holtet 18	2024-10-29 14:00:00	74,1	78,3	0,0	60	
ST08	Kveldsro Terrasse 3	2024-10-29 14:00:00	62,5	70,8	-6,0	60	
ST07	Kveldsro Terrasse 11A	2024-10-29 13:30:00	65,2	81,7	-6,0	60	
ST09	Professor Kohts vei 109	2024-10-29 13:30:00	68,5	86,5	-6,0	60	
ST01	Oksenøyveien 25	2024-10-29 13:30:00	53,7	68,5	-6,0	60	
ST02	Professor Kohts vei 60A	2024-10-29 13:30:00	63,8	68,7	-6,0	60	
ST13	Kveldsrosvingen 1	2024-10-29 13:30:00	73,4	92,2	-6,0	60	
ST12	Arnstein Arnebergs vei 30	2024-10-29 13:30:00	74,2	89,8	-6,0	60	
ST11	Professor Kohts vei 27	2024-10-29 13:30:00	63,1	75,5	-6,0	60	
ST03	Holtet 18	2024-10-29 13:30:00	73,8	81,3	0,0	60	
ST08	Kveldsro Terrasse 3	2024-10-29 13:30:00	64,4	81,0	-6,0	60	
ST07	Kveldsro Terrasse 11A	2024-10-29 13:00:00	65,0	74,5	-6,0	60	
ST09	Professor Kohts vei 109	2024-10-29 13:00:00	65,5	76,2	-6,0	60	
ST01	Oksenøyveien 25	2024-10-29 13:00:00	53,3	63,9	-6,0	60	
ST02	Professor Kohts vei 60A	2024-10-29 13:00:00	63,7	72,1	-6,0	60	
ST13	Kveldsrosvingen 1	2024-10-29 13:00:00	70,1	82,9	-6,0	60	
ST12	Arnstein Arnebergs vei 30	2024-10-29 13:00:00	74,0	90,9	-6,0	60	
ST11	Professor Kohts vei 27	2024-10-29 13:00:00	63,1	73,9	-6,0	60	
ST03	Holtet 18	2024-10-29 13:00:00	73,4	81,4	0,0	60	
ST08	Kveldsro Terrasse 3	2024-10-29 13:00:00	64,0	77,0	-6,0	60	
ST07	Kveldsro Terrasse 11A	2024-10-29 12:30:00	62,9	73,8	-6,0	60	
ST09	Professor Kohts vei 109	2024-10-29 12:30:00	65,6	76,5	-6,0	60	
ST01	Oksenøyveien 25	2024-10-29 12:30:00	54,0	65,3	-6,0	60	
ST02	Professor Kohts vei 60A	2024-10-29 12:30:00	63,7	70,5	-6,0	60	

Namn	Adress	Datum	LEQ dBa	LMAX dBa	dbOffset	Larm	Kommentar
ST13	Kveldsrosvingen 1	2024-10-29 12:30:00	69,2	85,3	-6,0	60	
ST12	Arnstein Arnebergs vei 30	2024-10-29 12:30:00	72,9	88,3	-6,0	60	
ST11	Professor Kohts vei 27	2024-10-29 12:30:00	63,1	79,4	-6,0	60	
ST03	Holtet 18	2024-10-29 12:30:00	73,3	77,5	0,0	60	
ST08	Kveldsro Terrasse 3	2024-10-29 12:30:00	60,2	73,9	-6,0	60	
ST07	Kveldsro Terrasse 11A	2024-10-29 12:00:00	62,8	74,2	-6,0	60	
ST09	Professor Kohts vei 109	2024-10-29 12:00:00	66,2	76,4	-6,0	60	
ST01	Oksenøyveien 25	2024-10-29 12:00:00	58,5	72,6	-6,0	60	
ST02	Professor Kohts vei 60A	2024-10-29 12:00:00	63,2	67,9	-6,0	60	
ST13	Kveldsrosvingen 1	2024-10-29 12:00:00	70,2	83,1	-6,0	60	
ST12	Arnstein Arnebergs vei 30	2024-10-29 12:00:00	72,7	87,4	-6,0	60	
ST11	Professor Kohts vei 27	2024-10-29 12:00:00	62,8	74,6	-6,0	60	
ST03	Holtet 18	2024-10-29 12:00:00	73,2	79,2	0,0	60	
ST08	Kveldsro Terrasse 3	2024-10-29 12:00:00	59,2	71,9	-6,0	60	
ST07	Kveldsro Terrasse 11A	2024-10-29 11:30:00	62,2	70,5	-6,0	60	
ST09	Professor Kohts vei 109	2024-10-29 11:30:00	66,1	78,2	-6,0	60	
ST01	Oksenøyveien 25	2024-10-29 11:30:00	50,6	61,7	-6,0	60	
ST02	Professor Kohts vei 60A	2024-10-29 11:30:00	63,7	68,5	-6,0	60	
ST13	Kveldsrosvingen 1	2024-10-29 11:30:00	66,5	89,1	-6,0	60	
ST12	Arnstein Arnebergs vei 30	2024-10-29 11:30:00	72,3	91,2	-6,0	60	
ST11	Professor Kohts vei 27	2024-10-29 11:30:00	63,2	75,6	-6,0	60	
ST03	Holtet 18	2024-10-29 11:30:00	72,9	77,8	0,0	60	
ST08	Kveldsro Terrasse 3	2024-10-29 11:30:00	58,7	70,9	-6,0	60	
ST07	Kveldsro Terrasse 11A	2024-10-29 11:00:00	62,8	80,5	-6,0	60	
ST09	Professor Kohts vei 109	2024-10-29 11:00:00	67,4	75,5	-6,0	60	
ST01	Oksenøyveien 25	2024-10-29 11:00:00	50,6	70,2	-6,0	60	
ST02	Professor Kohts vei 60A	2024-10-29 11:00:00	63,9	68,7	-6,0	60	
ST13	Kveldsrosvingen 1	2024-10-29 11:00:00	66,2	83,4	-6,0	60	
ST12	Arnstein Arnebergs vei 30	2024-10-29 11:00:00	72,2	85,2	-6,0	60	
ST11	Professor Kohts vei 27	2024-10-29 11:00:00	63,4	74,8	-6,0	60	
ST03	Holtet 18	2024-10-29 11:00:00	72,9	77,2	0,0	60	
ST08	Kveldsro Terrasse 3	2024-10-29 11:00:00	60,1	76,2	-6,0	60	
ST07	Kveldsro Terrasse 11A	2024-10-29 10:30:00	66,2	84,1	-6,0	60	
ST09	Professor Kohts vei 109	2024-10-29 10:30:00	66,7	79,2	-6,0	60	
ST01	Oksenøyveien 25	2024-10-29 10:30:00	51,6	64,5	-6,0	60	
ST02	Professor Kohts vei 60A	2024-10-29 10:30:00	64,1	79,3	-6,0	60	
ST13	Kveldsrosvingen 1	2024-10-29 10:30:00	72,9	92,8	-6,0	60	
ST12	Arnstein Arnebergs vei 30	2024-10-29 10:30:00	73,0	89,4	-6,0	60	
ST11	Professor Kohts vei 27	2024-10-29 10:30:00	63,2	74,5	-6,0	60	
ST03	Holtet 18	2024-10-29 10:30:00	73,3	89,0	0,0	60	
ST08	Kveldsro Terrasse 3	2024-10-29 10:30:00	65,2	88,4	-6,0	60	
ST07	Kveldsro Terrasse 11A	2024-10-29 10:00:00	62,9	70,2	-6,0	60	
ST09	Professor Kohts vei 109	2024-10-29 10:00:00	66,5	77,4	-6,0	60	
ST01	Oksenøyveien 25	2024-10-29 10:00:00	52,6	73,2	-6,0	60	

Namn	Adress	Datum	LEQ dBa	LMAX dBa	dbOffset	Larm	Kommentar
ST02	Professor Kohts vei 60A	2024-10-29 10:00:00	64,1	69,9	-6,0	60	
ST13	Kveldsrosvingen 1	2024-10-29 10:00:00	66,8	89,6	-6,0	60	
ST12	Arnstein Arnebergs vei 30	2024-10-29 10:00:00	72,2	85,5	-6,0	60	
ST11	Professor Kohts vei 27	2024-10-29 10:00:00	63,2	74,2	-6,0	60	
ST03	Holtet 18	2024-10-29 10:00:00	72,9	86,0	0,0	60	
ST08	Kveldsro Terrasse 3	2024-10-29 10:00:00	59,8	70,6	-6,0	60	
ST07	Kveldsro Terrasse 11A	2024-10-29 09:30:00	62,5	68,7	-6,0	60	
ST09	Professor Kohts vei 109	2024-10-29 09:30:00	71,4	81,2	-6,0	60	
ST01	Oksenøyveien 25	2024-10-29 09:30:00	53,6	68,3	-6,0	60	
ST02	Professor Kohts vei 60A	2024-10-29 09:30:00	63,7	70,8	-6,0	60	
ST13	Kveldsrosvingen 1	2024-10-29 09:30:00	68,8	79,9	-6,0	60	
ST12	Arnstein Arnebergs vei 30	2024-10-29 09:30:00	72,1	86,7	-6,0	60	
ST11	Professor Kohts vei 27	2024-10-29 09:30:00	63,7	74,9	-6,0	60	
ST03	Holtet 18	2024-10-29 09:30:00	73,5	77,2	0,0	60	
ST08	Kveldsro Terrasse 3	2024-10-29 09:30:00	59,8	70,7	-6,0	60	
ST07	Kveldsro Terrasse 11A	2024-10-29 09:00:00	60,7	71,2	-6,0	60	
ST09	Professor Kohts vei 109	2024-10-29 09:00:00	68,4	77,7	-6,0	60	
ST01	Oksenøyveien 25	2024-10-29 09:00:00	54,8	67,1	-6,0	60	
ST02	Professor Kohts vei 60A	2024-10-29 09:00:00	63,2	70,4	-6,0	60	
ST13	Kveldsrosvingen 1	2024-10-29 09:00:00	64,7	77,1	-6,0	60	
ST12	Arnstein Arnebergs vei 30	2024-10-29 09:00:00	71,8	84,2	-6,0	60	
ST11	Professor Kohts vei 27	2024-10-29 09:00:00	63,5	73,9	-6,0	60	
ST03	Holtet 18	2024-10-29 09:00:00	71,9	76,8	0,0	60	
ST08	Kveldsro Terrasse 3	2024-10-29 09:00:00	58,7	71,1	-6,0	60	
ST07	Kveldsro Terrasse 11A	2024-10-29 08:30:00	61,3	68,7	-6,0	60	
ST09	Professor Kohts vei 109	2024-10-29 08:30:00	66,3	77,8	-6,0	60	
ST01	Oksenøyveien 25	2024-10-29 08:30:00	56,0	69,2	-6,0	60	
ST02	Professor Kohts vei 60A	2024-10-29 08:30:00	63,7	70,2	-6,0	60	
ST13	Kveldsrosvingen 1	2024-10-29 08:30:00	64,8	80,8	-6,0	60	
ST12	Arnstein Arnebergs vei 30	2024-10-29 08:30:00	72,1	84,8	-6,0	60	
ST11	Professor Kohts vei 27	2024-10-29 08:30:00	64,0	84,7	-6,0	60	
ST03	Holtet 18	2024-10-29 08:30:00	72,8	76,8	0,0	60	
ST08	Kveldsro Terrasse 3	2024-10-29 08:30:00	58,1	68,4	-6,0	60	
ST07	Kveldsro Terrasse 11A	2024-10-29 08:00:00	62,2	67,7	-6,0	60	
ST09	Professor Kohts vei 109	2024-10-29 08:00:00	66,0	78,3	-6,0	60	
ST01	Oksenøyveien 25	2024-10-29 08:00:00	54,9	64,6	-6,0	60	
ST02	Professor Kohts vei 60A	2024-10-29 08:00:00	63,9	68,8	-6,0	60	
ST13	Kveldsrosvingen 1	2024-10-29 08:00:00	64,9	79,2	-6,0	60	
ST12	Arnstein Arnebergs vei 30	2024-10-29 08:00:00	73,5	88,0	-6,0	60	
ST11	Professor Kohts vei 27	2024-10-29 08:00:00	63,4	79,6	-6,0	60	
ST03	Holtet 18	2024-10-29 08:00:00	73,7	78,7	0,0	60	
ST08	Kveldsro Terrasse 3	2024-10-29 08:00:00	58,3	71,0	-6,0	60	
ST07	Kveldsro Terrasse 11A	2024-10-29 07:30:00	63,3	74,3	-6,0	60	
ST09	Professor Kohts vei 109	2024-10-29 07:30:00	65,4	78,9	-6,0	60	

Namn	Adress	Datum	LEQ dBa	LMAX dBa	dbOffset	Larm	Kommentar
ST01	Oksenøyveien 25	2024-10-29 07:30:00	56,1	65,6	-6,0	60	
ST02	Professor Kohts vei 60A	2024-10-29 07:30:00	63,7	68,0	-6,0	60	
ST13	Kveldsrosvingen 1	2024-10-29 07:30:00	67,8	93,3	-6,0	60	
ST12	Arnstein Arnebergs vei 30	2024-10-29 07:30:00	73,0	92,6	-6,0	60	
ST11	Professor Kohts vei 27	2024-10-29 07:30:00	64,9	74,5	-6,0	60	
ST03	Holtet 18	2024-10-29 07:30:00	72,5	78,1	0,0	60	
ST08	Kveldsro Terrasse 3	2024-10-29 07:30:00	61,3	75,7	-6,0	60	
ST07	Kveldsro Terrasse 11A	2024-10-29 07:00:00	63,1	81,0	-6,0	60	
ST09	Professor Kohts vei 109	2024-10-29 07:00:00	64,3	74,4	-6,0	60	
ST01	Oksenøyveien 25	2024-10-29 07:00:00	55,6	68,3	-6,0	60	
ST02	Professor Kohts vei 60A	2024-10-29 07:00:00	63,3	68,1	-6,0	60	
ST13	Kveldsrosvingen 1	2024-10-29 07:00:00	69,1	93,7	-6,0	60	
ST12	Arnstein Arnebergs vei 30	2024-10-29 07:00:00	71,9	77,9	-6,0	60	
ST11	Professor Kohts vei 27	2024-10-29 07:00:00	64,3	73,7	-6,0	60	
ST03	Holtet 18	2024-10-29 07:00:00	72,2	82,7	0,0	60	
ST08	Kveldsro Terrasse 3	2024-10-29 07:00:00	60,3	79,0	-6,0	60	
ST07	Kveldsro Terrasse 11A	2024-10-29 06:30:00	63,2	66,8	-6,0	45	
ST09	Professor Kohts vei 109	2024-10-29 06:30:00	64,6	80,5	-6,0	45	
ST01	Oksenøyveien 25	2024-10-29 06:30:00	54,8	62,2	-6,0	45	
ST02	Professor Kohts vei 60A	2024-10-29 06:30:00	62,9	67,2	-6,0	45	
ST13	Kveldsrosvingen 1	2024-10-29 06:30:00	62,6	72,7	-6,0	45	
ST12	Arnstein Arnebergs vei 30	2024-10-29 06:30:00	72,0	77,5	-6,0	45	
ST11	Professor Kohts vei 27	2024-10-29 06:30:00	62,6	73,4	-6,0	45	
ST03	Holtet 18	2024-10-29 06:30:00	72,8	77,8	0,0	45	
ST08	Kveldsro Terrasse 3	2024-10-29 06:30:00	58,4	62,0	-6,0	45	
ST07	Kveldsro Terrasse 11A	2024-10-29 06:00:00	62,9	67,4	-6,0	45	
ST09	Professor Kohts vei 109	2024-10-29 06:00:00	63,5	75,1	-6,0	45	
ST01	Oksenøyveien 25	2024-10-29 06:00:00	53,7	60,8	-6,0	45	
ST02	Professor Kohts vei 60A	2024-10-29 06:00:00	61,2	67,3	-6,0	45	
ST13	Kveldsrosvingen 1	2024-10-29 06:00:00	62,6	66,8	-6,0	45	
ST12	Arnstein Arnebergs vei 30	2024-10-29 06:00:00	71,4	80,5	-6,0	45	
ST11	Professor Kohts vei 27	2024-10-29 06:00:00	59,7	74,2	-6,0	45	
ST03	Holtet 18	2024-10-29 06:00:00	72,5	77,4	0,0	45	
ST08	Kveldsro Terrasse 3	2024-10-29 06:00:00	58,4	62,6	-6,0	45	
ST07	Kveldsro Terrasse 11A	2024-10-29 05:30:00	59,9	66,4	-6,0	45	
ST09	Professor Kohts vei 109	2024-10-29 05:30:00	61,2	77,2	-6,0	45	
ST01	Oksenøyveien 25	2024-10-29 05:30:00	49,8	60,0	-6,0	45	
ST02	Professor Kohts vei 60A	2024-10-29 05:30:00	58,6	67,2	-6,0	45	
ST13	Kveldsrosvingen 1	2024-10-29 05:30:00	61,9	66,5	-6,0	45	
ST12	Arnstein Arnebergs vei 30	2024-10-29 05:30:00	68,5	79,6	-6,0	45	
ST11	Professor Kohts vei 27	2024-10-29 05:30:00	54,6	68,2	-6,0	45	
ST03	Holtet 18	2024-10-29 05:30:00	69,5	77,1	0,0	45	
ST08	Kveldsro Terrasse 3	2024-10-29 05:30:00	55,6	62,7	-6,0	45	
ST07	Kveldsro Terrasse 11A	2024-10-29 05:00:00	57,3	65,6	-6,0	45	



Namn	Adress	Datum	LEQ dBa	LMAX dBa	dbOffset	Larm	Kommentar
ST09	Professor Kohts vei 109	2024-10-29 05:00:00	58,9	75,0	-6,0	45	
ST01	Oksenøyveien 25	2024-10-29 05:00:00	46,8	61,8	-6,0	45	
ST02	Professor Kohts vei 60A	2024-10-29 05:00:00	57,6	67,2	-6,0	45	
ST13	Kveldsrosvingen 1	2024-10-29 05:00:00	60,5	65,0	-6,0	45	
ST12	Arnstein Arnebergs vei 30	2024-10-29 05:00:00	66,7	79,1	-6,0	45	
ST11	Professor Kohts vei 27	2024-10-29 05:00:00	51,4	67,2	-6,0	45	
ST03	Holtet 18	2024-10-29 05:00:00	67,2	76,1	0,0	45	
ST08	Kveldsro Terrasse 3	2024-10-29 05:00:00	53,4	61,5	-6,0	45	
ST07	Kveldsro Terrasse 11A	2024-10-29 04:30:00	54,9	64,6	-6,0	45	
ST09	Professor Kohts vei 109	2024-10-29 04:30:00	56,2	73,5	-6,0	45	
ST01	Oksenøyveien 25	2024-10-29 04:30:00	45,0	56,6	-6,0	45	
ST02	Professor Kohts vei 60A	2024-10-29 04:30:00	54,8	65,4	-6,0	45	
ST13	Kveldsrosvingen 1	2024-10-29 04:30:00	58,8	62,8	-6,0	45	
ST12	Arnstein Arnebergs vei 30	2024-10-29 04:30:00	63,9	77,6	-6,0	45	
ST11	Professor Kohts vei 27	2024-10-29 04:30:00	46,6	62,2	-6,0	45	
ST03	Holtet 18	2024-10-29 04:30:00	64,9	77,2	0,0	45	
ST08	Kveldsro Terrasse 3	2024-10-29 04:30:00	51,2	60,4	-6,0	45	
ST07	Kveldsro Terrasse 11A	2024-10-29 04:00:00	53,7	63,8	-6,0	45	
ST09	Professor Kohts vei 109	2024-10-29 04:00:00	55,1	70,2	-6,0	45	
ST01	Oksenøyveien 25	2024-10-29 04:00:00	44,3	56,4	-6,0	45	
ST02	Professor Kohts vei 60A	2024-10-29 04:00:00	53,9	65,7	-6,0	45	
ST13	Kveldsrosvingen 1	2024-10-29 04:00:00	58,7	62,1	-6,0	45	
ST12	Arnstein Arnebergs vei 30	2024-10-29 04:00:00	62,8	77,6	-6,0	45	
ST11	Professor Kohts vei 27	2024-10-29 04:00:00	49,4	67,8	-6,0	45	
ST03	Holtet 18	2024-10-29 04:00:00	63,7	76,5	0,0	45	
ST08	Kveldsro Terrasse 3	2024-10-29 04:00:00	50,2	60,0	-6,0	45	
ST07	Kveldsro Terrasse 11A	2024-10-29 03:30:00	53,1	66,0	-6,0	45	
ST08	Kveldsro Terrasse 3	2024-10-29 03:30:00	50,4	61,5	-6,0	45	
ST09	Professor Kohts vei 109	2024-10-29 03:30:00	55,1	74,6	-6,0	45	
ST01	Oksenøyveien 25	2024-10-29 03:30:00	44,0	61,8	-6,0	45	
ST02	Professor Kohts vei 60A	2024-10-29 03:30:00	52,4	64,4	-6,0	45	
ST13	Kveldsrosvingen 1	2024-10-29 03:30:00	59,1	63,9	-6,0	45	
ST12	Arnstein Arnebergs vei 30	2024-10-29 03:30:00	61,9	78,4	-6,0	45	
ST11	Professor Kohts vei 27	2024-10-29 03:30:00	49,7	71,3	-6,0	45	
ST03	Holtet 18	2024-10-29 03:30:00	62,4	77,0	0,0	45	
ST07	Kveldsro Terrasse 11A	2024-10-29 03:00:00	54,4	64,4	-6,0	45	
ST08	Kveldsro Terrasse 3	2024-10-29 03:00:00	51,6	59,5	-6,0	45	
ST09	Professor Kohts vei 109	2024-10-29 03:00:00	54,7	66,7	-6,0	45	
ST01	Oksenøyveien 25	2024-10-29 03:00:00	45,2	58,8	-6,0	45	
ST02	Professor Kohts vei 60A	2024-10-29 03:00:00	52,6	65,4	-6,0	45	
ST13	Kveldsrosvingen 1	2024-10-29 03:00:00	60,2	66,8	-6,0	45	
ST12	Arnstein Arnebergs vei 30	2024-10-29 03:00:00	62,4	78,1	-6,0	45	
ST11	Professor Kohts vei 27	2024-10-29 03:00:00	44,7	62,4	-6,0	45	
ST03	Holtet 18	2024-10-29 03:00:00	63,0	76,2	0,0	45	

Namn	Adress	Datum	LEQ dBa	LMAX dBa	dbOffset	Larm	Kommentar
ST07	Kveldsro Terrasse 11A	2024-10-29 02:30:00	54,2	66,9	-6,0	45	
ST08	Kveldsro Terrasse 3	2024-10-29 02:30:00	51,6	61,9	-6,0	45	
ST09	Professor Kohts vei 109	2024-10-29 02:30:00	54,9	66,1	-6,0	45	
ST01	Oksenøyveien 25	2024-10-29 02:30:00	45,7	58,3	-6,0	45	
ST02	Professor Kohts vei 60A	2024-10-29 02:30:00	53,4	65,2	-6,0	45	
ST13	Kveldsrosvingen 1	2024-10-29 02:30:00	61,5	65,0	-6,0	45	
ST12	Arnstein Arnebergs vei 30	2024-10-29 02:30:00	62,2	78,0	-6,0	45	
ST11	Professor Kohts vei 27	2024-10-29 02:30:00	48,9	68,8	-6,0	45	
ST03	Holtet 18	2024-10-29 02:30:00	63,2	76,2	0,0	45	
ST07	Kveldsro Terrasse 11A	2024-10-29 02:00:00	53,8	67,7	-6,0	45	
ST08	Kveldsro Terrasse 3	2024-10-29 02:00:00	50,8	60,3	-6,0	45	
ST09	Professor Kohts vei 109	2024-10-29 02:00:00	54,1	68,9	-6,0	45	
ST01	Oksenøyveien 25	2024-10-29 02:00:00	45,7	61,2	-6,0	45	
ST02	Professor Kohts vei 60A	2024-10-29 02:00:00	51,7	66,7	-6,0	45	
ST13	Kveldsrosvingen 1	2024-10-29 02:00:00	57,6	64,7	-6,0	45	
ST12	Arnstein Arnebergs vei 30	2024-10-29 02:00:00	61,2	77,5	-6,0	45	
ST11	Professor Kohts vei 27	2024-10-29 02:00:00	48,0	66,8	-6,0	45	
ST03	Holtet 18	2024-10-29 02:00:00	62,2	78,4	0,0	45	
ST07	Kveldsro Terrasse 11A	2024-10-29 01:30:00	55,4	68,4	-6,0	45	
ST08	Kveldsro Terrasse 3	2024-10-29 01:30:00	52,1	64,1	-6,0	45	
ST09	Professor Kohts vei 109	2024-10-29 01:30:00	55,7	74,3	-6,0	45	
ST01	Oksenøyveien 25	2024-10-29 01:30:00	48,3	62,6	-6,0	45	
ST02	Professor Kohts vei 60A	2024-10-29 01:30:00	54,7	77,0	-6,0	45	
ST13	Kveldsrosvingen 1	2024-10-29 01:30:00	57,6	68,9	-6,0	45	
ST12	Arnstein Arnebergs vei 30	2024-10-29 01:30:00	62,8	77,0	-6,0	45	
ST11	Professor Kohts vei 27	2024-10-29 01:30:00	47,8	66,0	-6,0	45	
ST03	Holtet 18	2024-10-29 01:30:00	64,1	85,1	0,0	45	
ST07	Kveldsro Terrasse 11A	2024-10-29 01:00:00	56,1	65,1	-6,0	45	
ST08	Kveldsro Terrasse 3	2024-10-29 01:00:00	52,4	61,1	-6,0	45	
ST09	Professor Kohts vei 109	2024-10-29 01:00:00	56,7	82,9	-6,0	45	
ST01	Oksenøyveien 25	2024-10-29 01:00:00	48,1	59,7	-6,0	45	
ST02	Professor Kohts vei 60A	2024-10-29 01:00:00	54,9	66,5	-6,0	45	
ST13	Kveldsrosvingen 1	2024-10-29 01:00:00	57,6	62,3	-6,0	45	
ST12	Arnstein Arnebergs vei 30	2024-10-29 01:00:00	63,6	79,5	-6,0	45	
ST11	Professor Kohts vei 27	2024-10-29 01:00:00	53,0	71,3	-6,0	45	
ST03	Holtet 18	2024-10-29 01:00:00	64,4	75,6	0,0	45	
ST07	Kveldsro Terrasse 11A	2024-10-29 00:30:00	56,5	65,4	-6,0	45	
ST08	Kveldsro Terrasse 3	2024-10-29 00:30:00	52,6	61,5	-6,0	45	
ST09	Professor Kohts vei 109	2024-10-29 00:30:00	56,4	67,7	-6,0	45	
ST01	Oksenøyveien 25	2024-10-29 00:30:00	48,9	62,8	-6,0	45	
ST02	Professor Kohts vei 60A	2024-10-29 00:30:00	55,3	66,4	-6,0	45	
ST13	Kveldsrosvingen 1	2024-10-29 00:30:00	57,8	69,3	-6,0	45	
ST12	Arnstein Arnebergs vei 30	2024-10-29 00:30:00	64,3	79,0	-6,0	45	
ST11	Professor Kohts vei 27	2024-10-29 00:30:00	51,6	70,7	-6,0	45	

Namn	Adress	Datum	LEQ dBa	LMAX dBa	dbOffset	Larm	Kommentar
ST03	Holtet 18	2024-10-29 00:30:00	65,1	76,4	0,0	45	
ST07	Kveldsro Terrasse 11A	2024-10-29 00:00:00	56,2	69,7	-6,0	45	
ST08	Kveldsro Terrasse 3	2024-10-29 00:00:00	53,1	63,5	-6,0	45	
ST09	Professor Kohts vei 109	2024-10-29 00:00:00	56,4	71,5	-6,0	45	
ST01	Oksenøyveien 25	2024-10-29 00:00:00	50,1	60,8	-6,0	45	
ST02	Professor Kohts vei 60A	2024-10-29 00:00:00	55,8	64,9	-6,0	45	
ST13	Kveldsrosvingen 1	2024-10-29 00:00:00	57,6	62,3	-6,0	45	
ST12	Arnstein Arnebergs vei 30	2024-10-29 00:00:00	64,0	77,9	-6,0	45	
ST11	Professor Kohts vei 27	2024-10-29 00:00:00	52,0	68,4	-6,0	45	
ST03	Holtet 18	2024-10-29 00:00:00	65,6	76,1	0,0	45	
ST07	Kveldsro Terrasse 11A	2024-10-28 23:30:00	57,6	66,1	-6,0	45	
ST08	Kveldsro Terrasse 3	2024-10-28 23:30:00	53,7	61,4	-6,0	45	
ST09	Professor Kohts vei 109	2024-10-28 23:30:00	58,2	76,8	-6,0	45	
ST01	Oksenøyveien 25	2024-10-28 23:30:00	50,8	62,0	-6,0	45	
ST02	Professor Kohts vei 60A	2024-10-28 23:30:00	56,8	67,8	-6,0	45	
ST13	Kveldsrosvingen 1	2024-10-28 23:30:00	58,0	62,7	-6,0	45	
ST12	Arnstein Arnebergs vei 30	2024-10-28 23:30:00	65,4	81,2	-6,0	45	
ST11	Professor Kohts vei 27	2024-10-28 23:30:00	53,0	69,0	-6,0	45	
ST03	Holtet 18	2024-10-28 23:30:00	66,5	76,3	0,0	45	
ST07	Kveldsro Terrasse 11A	2024-10-28 23:00:00	58,6	65,7	-6,0	55	
ST08	Kveldsro Terrasse 3	2024-10-28 23:00:00	54,7	60,2	-6,0	55	
ST09	Professor Kohts vei 109	2024-10-28 23:00:00	59,3	74,7	-6,0	55	
ST01	Oksenøyveien 25	2024-10-28 23:00:00	51,3	59,6	-6,0	55	
ST02	Professor Kohts vei 60A	2024-10-28 23:00:00	58,2	65,6	-6,0	55	
ST13	Kveldsrosvingen 1	2024-10-28 23:00:00	58,3	61,9	-6,0	55	
ST12	Arnstein Arnebergs vei 30	2024-10-28 23:00:00	66,5	78,2	-6,0	55	
ST11	Professor Kohts vei 27	2024-10-28 23:00:00	54,5	69,9	-6,0	55	
ST03	Holtet 18	2024-10-28 23:00:00	67,7	74,9	0,0	55	
ST07	Kveldsro Terrasse 11A	2024-10-28 22:30:00	59,1	65,1	-6,0	55	
ST08	Kveldsro Terrasse 3	2024-10-28 22:30:00	55,1	62,1	-6,0	55	
ST09	Professor Kohts vei 109	2024-10-28 22:30:00	59,8	72,5	-6,0	55	
ST01	Oksenøyveien 25	2024-10-28 22:30:00	52,1	61,1	-6,0	55	
ST02	Professor Kohts vei 60A	2024-10-28 22:30:00	59,4	66,7	-6,0	55	
ST13	Kveldsrosvingen 1	2024-10-28 22:30:00	59,0	70,4	-6,0	55	
ST12	Arnstein Arnebergs vei 30	2024-10-28 22:30:00	67,6	77,6	-6,0	55	
ST11	Professor Kohts vei 27	2024-10-28 22:30:00	56,7	70,1	-6,0	55	
ST03	Holtet 18	2024-10-28 22:30:00	69,1	77,5	0,0	55	
ST07	Kveldsro Terrasse 11A	2024-10-28 22:00:00	59,9	65,4	-6,0	55	
ST08	Kveldsro Terrasse 3	2024-10-28 22:00:00	55,6	60,4	-6,0	55	
ST09	Professor Kohts vei 109	2024-10-28 22:00:00	61,2	72,3	-6,0	55	
ST01	Oksenøyveien 25	2024-10-28 22:00:00	51,4	61,4	-6,0	55	
ST02	Professor Kohts vei 60A	2024-10-28 22:00:00	60,3	67,4	-6,0	55	
ST13	Kveldsrosvingen 1	2024-10-28 22:00:00	59,5	63,9	-6,0	55	
ST12	Arnstein Arnebergs vei 30	2024-10-28 22:00:00	68,4	77,8	-6,0	55	

Namn	Adress	Datum	LEQ dBa	LMAX dBa	dbOffset	Larm	Kommentar
ST11	Professor Kohts vei 27	2024-10-28 22:00:00	59,2	80,0	-6,0	55	
ST03	Holtet 18	2024-10-28 22:00:00	69,8	76,7	0,0	55	
ST07	Kveldsro Terrasse 11A	2024-10-28 21:30:00	60,4	70,9	-6,0	55	
ST08	Kveldsro Terrasse 3	2024-10-28 21:30:00	56,1	67,6	-6,0	55	
ST09	Professor Kohts vei 109	2024-10-28 21:30:00	61,3	74,0	-6,0	55	
ST01	Oksenøyveien 25	2024-10-28 21:30:00	52,0	61,1	-6,0	55	
ST02	Professor Kohts vei 60A	2024-10-28 21:30:00	60,9	67,0	-6,0	55	
ST13	Kveldsrosvingen 1	2024-10-28 21:30:00	60,7	80,4	-6,0	55	
ST12	Arnstein Arnebergs vei 30	2024-10-28 21:30:00	68,9	77,8	-6,0	55	
ST11	Professor Kohts vei 27	2024-10-28 21:30:00	59,1	72,3	-6,0	55	
ST03	Holtet 18	2024-10-28 21:30:00	70,6	76,9	0,0	55	
ST07	Kveldsro Terrasse 11A	2024-10-28 21:00:00	61,1	68,6	-6,0	55	
ST08	Kveldsro Terrasse 3	2024-10-28 21:00:00	57,0	67,4	-6,0	55	
ST09	Professor Kohts vei 109	2024-10-28 21:00:00	61,6	74,8	-6,0	55	
ST01	Oksenøyveien 25	2024-10-28 21:00:00	54,6	65,5	-6,0	55	
ST02	Professor Kohts vei 60A	2024-10-28 21:00:00	61,6	69,1	-6,0	55	
ST13	Kveldsrosvingen 1	2024-10-28 21:00:00	61,1	63,9	-6,0	55	
ST12	Arnstein Arnebergs vei 30	2024-10-28 21:00:00	69,7	78,0	-6,0	55	
ST11	Professor Kohts vei 27	2024-10-28 21:00:00	60,2	71,3	-6,0	55	
ST03	Holtet 18	2024-10-28 21:00:00	71,6	77,2	0,0	55	
ST07	Kveldsro Terrasse 11A	2024-10-28 20:30:00	61,5	69,7	-6,0	55	
ST08	Kveldsro Terrasse 3	2024-10-28 20:30:00	57,5	62,3	-6,0	55	
ST09	Professor Kohts vei 109	2024-10-28 20:30:00	62,9	75,5	-6,0	55	
ST01	Oksenøyveien 25	2024-10-28 20:30:00	54,8	61,7	-6,0	55	
ST02	Professor Kohts vei 60A	2024-10-28 20:30:00	62,1	68,7	-6,0	55	
ST13	Kveldsrosvingen 1	2024-10-28 20:30:00	60,9	65,7	-6,0	55	
ST12	Arnstein Arnebergs vei 30	2024-10-28 20:30:00	70,1	83,9	-6,0	55	
ST11	Professor Kohts vei 27	2024-10-28 20:30:00	61,0	73,2	-6,0	55	
ST03	Holtet 18	2024-10-28 20:30:00	72,1	77,7	0,0	55	
ST07	Kveldsro Terrasse 11A	2024-10-28 20:00:00	61,8	65,8	-6,0	55	
ST08	Kveldsro Terrasse 3	2024-10-28 20:00:00	57,7	67,4	-6,0	55	
ST09	Professor Kohts vei 109	2024-10-28 20:00:00	62,8	74,7	-6,0	55	
ST01	Oksenøyveien 25	2024-10-28 20:00:00	54,4	62,8	-6,0	55	
ST02	Professor Kohts vei 60A	2024-10-28 20:00:00	62,3	68,0	-6,0	55	
ST13	Kveldsrosvingen 1	2024-10-28 20:00:00	61,2	67,9	-6,0	55	
ST12	Arnstein Arnebergs vei 30	2024-10-28 20:00:00	70,4	78,8	-6,0	55	
ST11	Professor Kohts vei 27	2024-10-28 20:00:00	61,2	74,3	-6,0	55	
ST03	Holtet 18	2024-10-28 20:00:00	72,3	78,8	0,0	55	
ST07	Kveldsro Terrasse 11A	2024-10-28 19:30:00	61,9	70,4	-6,0	55	
ST08	Kveldsro Terrasse 3	2024-10-28 19:30:00	57,7	66,1	-6,0	55	
ST09	Professor Kohts vei 109	2024-10-28 19:30:00	63,3	75,9	-6,0	55	
ST01	Oksenøyveien 25	2024-10-28 19:30:00	55,4	62,9	-6,0	55	
ST02	Professor Kohts vei 60A	2024-10-28 19:30:00	62,7	69,8	-6,0	55	
ST13	Kveldsrosvingen 1	2024-10-28 19:30:00	61,3	65,9	-6,0	55	

Namn	Adress	Datum	LEQ dBa	LMAX dBa	dbOffset	Larm	Kommentar
ST12	Arnstein Arnebergs vei 30	2024-10-28 19:30:00	70,6	81,9	-6,0	55	
ST11	Professor Kohts vei 27	2024-10-28 19:30:00	61,5	71,6	-6,0	55	
ST03	Holtet 18	2024-10-28 19:30:00	72,4	77,2	0,0	55	
ST07	Kveldsro Terrasse 11A	2024-10-28 19:00:00	62,9	78,1	-6,0	60	
ST08	Kveldsro Terrasse 3	2024-10-28 19:00:00	59,0	71,2	-6,0	60	
ST09	Professor Kohts vei 109	2024-10-28 19:00:00	63,9	75,0	-6,0	60	
ST01	Oksenøyveien 25	2024-10-28 19:00:00	56,1	70,3	-6,0	60	
ST02	Professor Kohts vei 60A	2024-10-28 19:00:00	62,8	69,2	-6,0	60	
ST13	Kveldsrosvingen 1	2024-10-28 19:00:00	64,4	80,3	-6,0	60	
ST12	Arnstein Arnebergs vei 30	2024-10-28 19:00:00	70,9	79,8	-6,0	60	
ST11	Professor Kohts vei 27	2024-10-28 19:00:00	62,5	73,7	-6,0	60	
ST03	Holtet 18	2024-10-28 19:00:00	72,7	78,2	0,0	60	
ST07	Kveldsro Terrasse 11A	2024-10-28 18:30:00	64,4	78,1	-6,0	60	
ST08	Kveldsro Terrasse 3	2024-10-28 18:30:00	61,2	70,9	-6,0	60	
ST09	Professor Kohts vei 109	2024-10-28 18:30:00	64,1	77,0	-6,0	60	
ST01	Oksenøyveien 25	2024-10-28 18:30:00	56,9	74,1	-6,0	60	
ST02	Professor Kohts vei 60A	2024-10-28 18:30:00	63,3	68,6	-6,0	60	
ST13	Kveldsrosvingen 1	2024-10-28 18:30:00	66,5	80,1	-6,0	60	
ST12	Arnstein Arnebergs vei 30	2024-10-28 18:30:00	72,1	90,6	-6,0	60	
ST11	Professor Kohts vei 27	2024-10-28 18:30:00	61,9	71,3	-6,0	60	
ST03	Holtet 18	2024-10-28 18:30:00	73,0	77,6	0,0	60	
ST07	Kveldsro Terrasse 11A	2024-10-28 18:00:00	64,3	75,6	-6,0	60	
ST08	Kveldsro Terrasse 3	2024-10-28 18:00:00	61,4	87,0	-6,0	60	
ST09	Professor Kohts vei 109	2024-10-28 18:00:00	64,5	78,6	-6,0	60	
ST01	Oksenøyveien 25	2024-10-28 18:00:00	58,8	70,7	-6,0	60	
ST02	Professor Kohts vei 60A	2024-10-28 18:00:00	63,5	72,4	-6,0	60	
ST13	Kveldsrosvingen 1	2024-10-28 18:00:00	67,5	82,9	-6,0	60	
ST12	Arnstein Arnebergs vei 30	2024-10-28 18:00:00	71,3	85,7	-6,0	60	
ST11	Professor Kohts vei 27	2024-10-28 18:00:00	63,1	74,2	-6,0	60	
ST03	Holtet 18	2024-10-28 18:00:00	73,0	77,8	0,0	60	
ST07	Kveldsro Terrasse 11A	2024-10-28 17:30:00	64,4	80,0	-6,0	60	
ST08	Kveldsro Terrasse 3	2024-10-28 17:30:00	62,6	80,9	-6,0	60	
ST09	Professor Kohts vei 109	2024-10-28 17:30:00	66,6	81,2	-6,0	60	
ST01	Oksenøyveien 25	2024-10-28 17:30:00	57,5	68,1	-6,0	60	
ST02	Professor Kohts vei 60A	2024-10-28 17:30:00	63,8	70,5	-6,0	60	
ST13	Kveldsrosvingen 1	2024-10-28 17:30:00	72,7	86,3	-6,0	60	
ST12	Arnstein Arnebergs vei 30	2024-10-28 17:30:00	71,5	79,9	-6,0	60	
ST11	Professor Kohts vei 27	2024-10-28 17:30:00	63,7	75,1	-6,0	60	
ST03	Holtet 18	2024-10-28 17:30:00	73,5	81,1	0,0	60	
ST07	Kveldsro Terrasse 11A	2024-10-28 17:00:00	64,2	76,0	-6,0	60	
ST08	Kveldsro Terrasse 3	2024-10-28 17:00:00	63,0	77,0	-6,0	60	
ST09	Professor Kohts vei 109	2024-10-28 17:00:00	66,0	78,0	-6,0	60	
ST01	Oksenøyveien 25	2024-10-28 17:00:00	55,2	70,3	-6,0	60	
ST02	Professor Kohts vei 60A	2024-10-28 17:00:00	64,1	69,0	-6,0	60	

Namn	Adress	Datum	LEQ dBa	LMAX dBa	dbOffset	Larm	Kommentar
ST13	Kveldsrosvingen 1	2024-10-28 17:00:00	74,6	85,5	-6,0	60	
ST12	Arnstein Arnebergs vei 30	2024-10-28 17:00:00	71,6	85,4	-6,0	60	
ST11	Professor Kohts vei 27	2024-10-28 17:00:00	64,4	74,8	-6,0	60	
ST03	Holtet 18	2024-10-28 17:00:00	73,2	79,1	0,0	60	
ST07	Kveldsro Terrasse 11A	2024-10-28 16:30:00	62,5	74,1	-6,0	60	
ST08	Kveldsro Terrasse 3	2024-10-28 16:30:00	61,2	76,5	-6,0	60	
ST09	Professor Kohts vei 109	2024-10-28 16:30:00	65,5	80,4	-6,0	60	
ST01	Oksenøyveien 25	2024-10-28 16:30:00	53,8	67,5	-6,0	60	
ST02	Professor Kohts vei 60A	2024-10-28 16:30:00	62,2	69,4	-6,0	60	
ST13	Kveldsrosvingen 1	2024-10-28 16:30:00	69,1	85,7	-6,0	60	
ST12	Arnstein Arnebergs vei 30	2024-10-28 16:30:00	70,7	85,0	-6,0	60	
ST11	Professor Kohts vei 27	2024-10-28 16:30:00	65,2	76,0	-6,0	60	
ST03	Holtet 18	2024-10-28 16:30:00	71,4	76,6	0,0	60	
ST07	Kveldsro Terrasse 11A	2024-10-28 16:00:00	63,0	78,8	-6,0	60	
ST08	Kveldsro Terrasse 3	2024-10-28 16:00:00	69,4	90,1	-6,0	60	
ST09	Professor Kohts vei 109	2024-10-28 16:00:00	67,0	83,1	-6,0	60	
ST01	Oksenøyveien 25	2024-10-28 16:00:00	52,8	66,5	-6,0	60	
ST02	Professor Kohts vei 60A	2024-10-28 16:00:00	62,5	72,0	-6,0	60	
ST13	Kveldsrosvingen 1	2024-10-28 16:00:00	79,5	100,2	-6,0	60	
ST12	Arnstein Arnebergs vei 30	2024-10-28 16:00:00	71,0	83,4	-6,0	60	
ST11	Professor Kohts vei 27	2024-10-28 16:00:00	66,2	87,7	-6,0	60	
ST03	Holtet 18	2024-10-28 16:00:00	73,1	92,0	0,0	60	
ST07	Kveldsro Terrasse 11A	2024-10-28 15:30:00	62,8	67,3	-6,0	60	
ST08	Kveldsro Terrasse 3	2024-10-28 15:30:00	59,1	69,4	-6,0	60	
ST09	Professor Kohts vei 109	2024-10-28 15:30:00	65,2	79,9	-6,0	60	
ST01	Oksenøyveien 25	2024-10-28 15:30:00	52,8	68,9	-6,0	60	
ST02	Professor Kohts vei 60A	2024-10-28 15:30:00	64,2	72,9	-6,0	60	
ST13	Kveldsrosvingen 1	2024-10-28 15:30:00	65,8	85,6	-6,0	60	
ST12	Arnstein Arnebergs vei 30	2024-10-28 15:30:00	70,4	78,9	-6,0	60	
ST11	Professor Kohts vei 27	2024-10-28 15:30:00	65,0	84,7	-6,0	60	
ST03	Holtet 18	2024-10-28 15:30:00	72,1	76,2	0,0	60	
ST09	Professor Kohts vei 109	2024-10-28 15:15:00	65,0	75,1	-6,0	60	
ST13	Kveldsrosvingen 1	2024-10-28 15:15:00	64,6	80,6	-6,0	60	
ST07	Kveldsro Terrasse 11A	2024-10-28 15:00:00	63,5	76,8	-6,0	60	
ST08	Kveldsro Terrasse 3	2024-10-28 15:00:00	62,4	79,6	-6,0	60	
ST01	Oksenøyveien 25	2024-10-28 15:00:00	52,4	71,1	-6,0	60	
ST02	Professor Kohts vei 60A	2024-10-28 15:00:00	64,7	69,4	-6,0	60	
ST12	Arnstein Arnebergs vei 30	2024-10-28 15:00:00	71,3	82,2	-6,0	60	
ST11	Professor Kohts vei 27	2024-10-28 15:00:00	64,0	74,5	-6,0	60	
ST03	Holtet 18	2024-10-28 15:00:00	72,5	82,2	0,0	60	
ST07	Kveldsro Terrasse 11A	2024-10-28 14:30:00	64,0	74,8	-6,0	60	
ST08	Kveldsro Terrasse 3	2024-10-28 14:30:00	61,0	73,4	-6,0	60	
ST09	Professor Kohts vei 109	2024-10-28 14:30:00	65,4	78,8	-6,0	60	
ST01	Oksenøyveien 25	2024-10-28 14:30:00	52,5	64,4	-6,0	60	

Namn	Adress	Datum	LEQ dBa	LMAX dBa	dbOffset	Larm	Kommentar
ST02	Professor Kohts vei 60A	2024-10-28 14:30:00	64,7	81,5	-6,0	60	
ST13	Kveldsrosvingen 1	2024-10-28 14:30:00	67,8	86,1	-6,0	60	
ST12	Arnstein Arnebergs vei 30	2024-10-28 14:30:00	71,8	85,0	-6,0	60	
ST11	Professor Kohts vei 27	2024-10-28 14:30:00	63,7	74,5	-6,0	60	
ST03	Holtet 18	2024-10-28 14:30:00	72,6	81,4	0,0	60	
ST07	Kveldsro Terrasse 11A	2024-10-28 14:00:00	64,3	71,9	-6,0	60	
ST08	Kveldsro Terrasse 3	2024-10-28 14:00:00	62,5	73,4	-6,0	60	
ST09	Professor Kohts vei 109	2024-10-28 14:00:00	65,6	76,3	-6,0	60	
ST01	Oksenøyveien 25	2024-10-28 14:00:00	51,7	70,0	-6,0	60	
ST02	Professor Kohts vei 60A	2024-10-28 14:00:00	64,6	71,5	-6,0	60	
ST13	Kveldsrosvingen 1	2024-10-28 14:00:00	69,0	79,3	-6,0	60	
ST12	Arnstein Arnebergs vei 30	2024-10-28 14:00:00	71,5	87,1	-6,0	60	
ST11	Professor Kohts vei 27	2024-10-28 14:00:00	62,7	73,3	-6,0	60	
ST03	Holtet 18	2024-10-28 14:00:00	72,1	76,9	0,0	60	
ST07	Kveldsro Terrasse 11A	2024-10-28 13:30:00	63,8	76,2	-6,0	60	
ST08	Kveldsro Terrasse 3	2024-10-28 13:30:00	60,7	74,6	-6,0	60	
ST09	Professor Kohts vei 109	2024-10-28 13:30:00	65,7	78,1	-6,0	60	
ST01	Oksenøyveien 25	2024-10-28 13:30:00	51,6	75,8	-6,0	60	
ST02	Professor Kohts vei 60A	2024-10-28 13:30:00	64,3	75,7	-6,0	60	
ST13	Kveldsrosvingen 1	2024-10-28 13:30:00	67,7	81,1	-6,0	60	
ST12	Arnstein Arnebergs vei 30	2024-10-28 13:30:00	71,7	85,3	-6,0	60	
ST11	Professor Kohts vei 27	2024-10-28 13:30:00	62,3	72,2	-6,0	60	
ST03	Holtet 18	2024-10-28 13:30:00	71,7	76,5	0,0	60	
ST07	Kveldsro Terrasse 11A	2024-10-28 13:00:00	62,8	76,9	-6,0	60	
ST08	Kveldsro Terrasse 3	2024-10-28 13:00:00	60,8	75,5	-6,0	60	
ST09	Professor Kohts vei 109	2024-10-28 13:00:00	64,9	78,3	-6,0	60	
ST01	Oksenøyveien 25	2024-10-28 13:00:00	49,9	63,6	-6,0	60	
ST02	Professor Kohts vei 60A	2024-10-28 13:00:00	64,1	84,3	-6,0	60	
ST13	Kveldsrosvingen 1	2024-10-28 13:00:00	68,6	85,5	-6,0	60	
ST12	Arnstein Arnebergs vei 30	2024-10-28 13:00:00	71,6	87,5	-6,0	60	
ST11	Professor Kohts vei 27	2024-10-28 13:00:00	62,7	76,1	-6,0	60	
ST03	Holtet 18	2024-10-28 13:00:00	72,1	92,8	0,0	60	
ST07	Kveldsro Terrasse 11A	2024-10-28 12:30:00	62,2	75,2	-6,0	60	
ST08	Kveldsro Terrasse 3	2024-10-28 12:30:00	60,7	79,4	-6,0	60	
ST09	Professor Kohts vei 109	2024-10-28 12:30:00	66,6	77,1	-6,0	60	
ST01	Oksenøyveien 25	2024-10-28 12:30:00	49,3	61,9	-6,0	60	
ST02	Professor Kohts vei 60A	2024-10-28 12:30:00	63,7	68,8	-6,0	60	
ST13	Kveldsrosvingen 1	2024-10-28 12:30:00	67,2	82,8	-6,0	60	
ST12	Arnstein Arnebergs vei 30	2024-10-28 12:30:00	71,6	83,6	-6,0	60	
ST11	Professor Kohts vei 27	2024-10-28 12:30:00	62,3	73,7	-6,0	60	
ST03	Holtet 18	2024-10-28 12:30:00	71,9	78,0	0,0	60	
ST07	Kveldsro Terrasse 11A	2024-10-28 12:00:00	61,4	72,8	-6,0	60	
ST08	Kveldsro Terrasse 3	2024-10-28 12:00:00	59,9	78,5	-6,0	60	
ST09	Professor Kohts vei 109	2024-10-28 12:00:00	65,8	78,0	-6,0	60	

Namn	Adress	Datum	LEQ dBa	LMAX dBa	dbOffset	Larm	Kommentar
ST01	Oksenøyveien 25	2024-10-28 12:00:00	49,3	60,8	-6,0	60	
ST02	Professor Kohts vei 60A	2024-10-28 12:00:00	63,7	69,0	-6,0	60	
ST13	Kveldsrosvingen 1	2024-10-28 12:00:00	65,8	83,3	-6,0	60	
ST12	Arnstein Arnebergs vei 30	2024-10-28 12:00:00	71,8	84,8	-6,0	60	
ST11	Professor Kohts vei 27	2024-10-28 12:00:00	62,2	74,5	-6,0	60	
ST03	Holtet 18	2024-10-28 12:00:00	71,5	77,4	0,0	60	
ST07	Kveldsro Terrasse 11A	2024-10-28 11:30:00	64,0	76,2	-6,0	60	
ST08	Kveldsro Terrasse 3	2024-10-28 11:30:00	69,4	88,0	-6,0	60	
ST09	Professor Kohts vei 109	2024-10-28 11:30:00	66,6	81,3	-6,0	60	
ST01	Oksenøyveien 25	2024-10-28 11:30:00	50,9	73,7	-6,0	60	
ST02	Professor Kohts vei 60A	2024-10-28 11:30:00	64,3	69,1	-6,0	60	
ST13	Kveldsrosvingen 1	2024-10-28 11:30:00	80,9	97,9	-6,0	60	
ST12	Arnstein Arnebergs vei 30	2024-10-28 11:30:00	71,8	81,6	-6,0	60	
ST11	Professor Kohts vei 27	2024-10-28 11:30:00	62,7	74,0	-6,0	60	
ST03	Holtet 18	2024-10-28 11:30:00	74,6	91,9	0,0	60	
ST07	Kveldsro Terrasse 11A	2024-10-28 11:00:00	61,4	69,7	-6,0	60	
ST08	Kveldsro Terrasse 3	2024-10-28 11:00:00	57,6	64,9	-6,0	60	
ST09	Professor Kohts vei 109	2024-10-28 11:00:00	64,2	85,0	-6,0	60	
ST01	Oksenøyveien 25	2024-10-28 11:00:00	50,6	63,1	-6,0	60	
ST02	Professor Kohts vei 60A	2024-10-28 11:00:00	63,9	79,5	-6,0	60	
ST13	Kveldsrosvingen 1	2024-10-28 11:00:00	62,7	78,4	-6,0	60	
ST12	Arnstein Arnebergs vei 30	2024-10-28 11:00:00	72,1	88,2	-6,0	60	
ST11	Professor Kohts vei 27	2024-10-28 11:00:00	62,5	82,7	-6,0	60	
ST03	Holtet 18	2024-10-28 11:00:00	70,5	75,4	0,0	60	
ST07	Kveldsro Terrasse 11A	2024-10-28 10:30:00	63,2	80,9	-6,0	60	
ST08	Kveldsro Terrasse 3	2024-10-28 10:30:00	59,5	72,6	-6,0	60	
ST09	Professor Kohts vei 109	2024-10-28 10:30:00	65,4	78,7	-6,0	60	
ST01	Oksenøyveien 25	2024-10-28 10:30:00	54,2	69,2	-6,0	60	
ST02	Professor Kohts vei 60A	2024-10-28 10:30:00	63,7	68,7	-6,0	60	
ST13	Kveldsrosvingen 1	2024-10-28 10:30:00	67,3	84,8	-6,0	60	
ST12	Arnstein Arnebergs vei 30	2024-10-28 10:30:00	72,4	89,3	-6,0	60	
ST11	Professor Kohts vei 27	2024-10-28 10:30:00	62,7	73,7	-6,0	60	
ST03	Holtet 18	2024-10-28 10:30:00	72,8	77,4	0,0	60	
ST07	Kveldsro Terrasse 11A	2024-10-28 10:00:00	62,3	73,2	-6,0	60	
ST08	Kveldsro Terrasse 3	2024-10-28 10:00:00	59,1	73,7	-6,0	60	
ST09	Professor Kohts vei 109	2024-10-28 10:00:00	64,9	80,1	-6,0	60	
ST01	Oksenøyveien 25	2024-10-28 10:00:00	54,2	66,6	-6,0	60	
ST02	Professor Kohts vei 60A	2024-10-28 10:00:00	63,1	70,1	-6,0	60	
ST13	Kveldsrosvingen 1	2024-10-28 10:00:00	66,4	90,0	-6,0	60	
ST12	Arnstein Arnebergs vei 30	2024-10-28 10:00:00	72,7	91,9	-6,0	60	
ST11	Professor Kohts vei 27	2024-10-28 10:00:00	63,0	81,5	-6,0	60	
ST03	Holtet 18	2024-10-28 10:00:00	72,9	77,5	0,0	60	
ST08	Kveldsro Terrasse 3	2024-10-28 09:30:00	60,6	71,5	-6,0	60	
ST09	Professor Kohts vei 109	2024-10-28 09:30:00	64,9	81,0	-6,0	60	



Namn	Adress	Datum	LEQ dBa	LMAX dBa	dbOffset	Larm	Kommentar
ST01	Oksenøyveien 25	2024-10-28 09:30:00	55,1	68,5	-6,0	60	
ST02	Professor Kohts vei 60A	2024-10-28 09:30:00	63,9	76,3	-6,0	60	
ST13	Kveldsrosvingen 1	2024-10-28 09:30:00	66,4	84,0	-6,0	60	
ST12	Arnstein Arnebergs vei 30	2024-10-28 09:30:00	73,9	97,8	-6,0	60	
ST11	Professor Kohts vei 27	2024-10-28 09:30:00	63,4	73,7	-6,0	60	
ST03	Holtet 18	2024-10-28 09:30:00	72,4	85,7	0,0	60	
ST07	Kveldsro Terrasse 11A	2024-10-28 09:30:00	62,9	76,8	-6,0	60	
ST08	Kveldsro Terrasse 3	2024-10-28 09:00:00	60,4	72,0	-6,0	60	
ST09	Professor Kohts vei 109	2024-10-28 09:00:00	67,0	78,3	-6,0	60	
ST01	Oksenøyveien 25	2024-10-28 09:00:00	55,4	66,4	-6,0	60	
ST02	Professor Kohts vei 60A	2024-10-28 09:00:00	63,5	68,5	-6,0	60	
ST13	Kveldsrosvingen 1	2024-10-28 09:00:00	68,3	89,1	-6,0	60	
ST12	Arnstein Arnebergs vei 30	2024-10-28 09:00:00	72,2	91,4	-6,0	60	
ST11	Professor Kohts vei 27	2024-10-28 09:00:00	63,0	74,4	-6,0	60	
ST03	Holtet 18	2024-10-28 09:00:00	73,1	80,3	0,0	60	
ST07	Kveldsro Terrasse 11A	2024-10-28 09:00:00	62,5	73,2	-6,0	60	
ST08	Kveldsro Terrasse 3	2024-10-28 08:30:00	60,0	76,0	-6,0	60	
ST09	Professor Kohts vei 109	2024-10-28 08:30:00	67,1	78,1	-6,0	60	
ST01	Oksenøyveien 25	2024-10-28 08:30:00	54,7	63,1	-6,0	60	
ST02	Professor Kohts vei 60A	2024-10-28 08:30:00	63,6	71,0	-6,0	60	
ST13	Kveldsrosvingen 1	2024-10-28 08:30:00	70,2	84,8	-6,0	60	
ST12	Arnstein Arnebergs vei 30	2024-10-28 08:30:00	72,7	91,5	-6,0	60	
ST11	Professor Kohts vei 27	2024-10-28 08:30:00	61,6	73,9	-6,0	60	
ST03	Holtet 18	2024-10-28 08:30:00	72,0	76,9	0,0	60	
ST07	Kveldsro Terrasse 11A	2024-10-28 08:30:00	62,0	72,6	-6,0	60	
ST08	Kveldsro Terrasse 3	2024-10-28 08:00:00	58,4	72,8	-6,0	60	
ST09	Professor Kohts vei 109	2024-10-28 08:00:00	65,4	76,4	-6,0	60	
ST01	Oksenøyveien 25	2024-10-28 08:00:00	56,2	72,0	-6,0	60	
ST02	Professor Kohts vei 60A	2024-10-28 08:00:00	63,8	67,7	-6,0	60	
ST13	Kveldsrosvingen 1	2024-10-28 08:00:00	67,8	83,3	-6,0	60	
ST12	Arnstein Arnebergs vei 30	2024-10-28 08:00:00	72,5	84,5	-6,0	60	
ST11	Professor Kohts vei 27	2024-10-28 08:00:00	64,7	74,9	-6,0	60	
ST03	Holtet 18	2024-10-28 08:00:00	72,8	78,1	0,0	60	
ST07	Kveldsro Terrasse 11A	2024-10-28 08:00:00	62,2	75,0	-6,0	60	
ST08	Kveldsro Terrasse 3	2024-10-28 07:30:00	59,4	69,9	-6,0	60	
ST09	Professor Kohts vei 109	2024-10-28 07:30:00	64,8	74,5	-6,0	60	
ST01	Oksenøyveien 25	2024-10-28 07:30:00	55,3	74,3	-6,0	60	
ST02	Professor Kohts vei 60A	2024-10-28 07:30:00	64,2	68,6	-6,0	60	
ST13	Kveldsrosvingen 1	2024-10-28 07:30:00	66,9	85,0	-6,0	60	
ST12	Arnstein Arnebergs vei 30	2024-10-28 07:30:00	73,3	89,8	-6,0	60	
ST11	Professor Kohts vei 27	2024-10-28 07:30:00	64,6	74,6	-6,0	60	
ST03	Holtet 18	2024-10-28 07:30:00	73,1	77,2	0,0	60	
ST07	Kveldsro Terrasse 11A	2024-10-28 07:30:00	62,8	78,5	-6,0	60	
ST08	Kveldsro Terrasse 3	2024-10-28 07:00:00	58,8	70,8	-6,0	60	

Namn	Adress	Datum	LEQ dBa	LMAX dBa	dbOffset	Larm	Kommentar
ST09	Professor Kohts vei 109	2024-10-28 07:00:00	64,2	74,3	-6,0	60	
ST01	Oksenøyveien 25	2024-10-28 07:00:00	51,8	72,5	-6,0	60	
ST02	Professor Kohts vei 60A	2024-10-28 07:00:00	63,9	68,2	-6,0	60	
ST13	Kveldsrosvingen 1	2024-10-28 07:00:00	63,8	78,2	-6,0	60	
ST12	Arnstein Arnebergs vei 30	2024-10-28 07:00:00	71,7	84,4	-6,0	60	
ST11	Professor Kohts vei 27	2024-10-28 07:00:00	64,1	74,4	-6,0	60	
ST03	Holtet 18	2024-10-28 07:00:00	72,6	78,4	0,0	60	
ST07	Kveldsro Terrasse 11A	2024-10-28 07:00:00	62,3	71,4	-6,0	60	
ST08	Kveldsro Terrasse 3	2024-10-28 06:30:00	58,3	63,1	-6,0	45	
ST09	Professor Kohts vei 109	2024-10-28 06:30:00	63,9	73,5	-6,0	45	
ST01	Oksenøyveien 25	2024-10-28 06:30:00	49,9	59,9	-6,0	45	
ST02	Professor Kohts vei 60A	2024-10-28 06:30:00	63,4	68,4	-6,0	45	
ST13	Kveldsrosvingen 1	2024-10-28 06:30:00	61,6	69,2	-6,0	45	
ST12	Arnstein Arnebergs vei 30	2024-10-28 06:30:00	71,5	84,9	-6,0	45	
ST11	Professor Kohts vei 27	2024-10-28 06:30:00	62,9	74,7	-6,0	45	
ST03	Holtet 18	2024-10-28 06:30:00	72,8	77,7	0,0	45	
ST07	Kveldsro Terrasse 11A	2024-10-28 06:30:00	62,7	66,8	-6,0	45	
ST08	Kveldsro Terrasse 3	2024-10-28 06:00:00	58,5	62,3	-6,0	45	
ST09	Professor Kohts vei 109	2024-10-28 06:00:00	64,0	74,4	-6,0	45	
ST01	Oksenøyveien 25	2024-10-28 06:00:00	51,0	58,3	-6,0	45	
ST02	Professor Kohts vei 60A	2024-10-28 06:00:00	61,7	69,2	-6,0	45	
ST13	Kveldsrosvingen 1	2024-10-28 06:00:00	60,1	65,3	-6,0	45	
ST12	Arnstein Arnebergs vei 30	2024-10-28 06:00:00	71,2	79,1	-6,0	45	
ST11	Professor Kohts vei 27	2024-10-28 06:00:00	60,5	73,6	-6,0	45	
ST03	Holtet 18	2024-10-28 06:00:00	72,8	77,2	0,0	45	
ST07	Kveldsro Terrasse 11A	2024-10-28 06:00:00	63,3	66,9	-6,0	45	
ST08	Kveldsro Terrasse 3	2024-10-28 05:30:00	56,2	63,6	-6,0	45	
ST09	Professor Kohts vei 109	2024-10-28 05:30:00	61,5	74,4	-6,0	45	
ST01	Oksenøyveien 25	2024-10-28 05:30:00	48,9	60,3	-6,0	45	
ST02	Professor Kohts vei 60A	2024-10-28 05:30:00	59,7	68,4	-6,0	45	
ST13	Kveldsrosvingen 1	2024-10-28 05:30:00	57,7	63,2	-6,0	45	
ST12	Arnstein Arnebergs vei 30	2024-10-28 05:30:00	68,9	78,2	-6,0	45	
ST11	Professor Kohts vei 27	2024-10-28 05:30:00	56,3	74,8	-6,0	45	
ST03	Holtet 18	2024-10-28 05:30:00	70,1	77,7	0,0	45	
ST07	Kveldsro Terrasse 11A	2024-10-28 05:30:00	60,7	66,2	-6,0	45	
ST08	Kveldsro Terrasse 3	2024-10-28 05:00:00	52,2	60,6	-6,0	45	
ST09	Professor Kohts vei 109	2024-10-28 05:00:00	57,8	74,4	-6,0	45	
ST01	Oksenøyveien 25	2024-10-28 05:00:00	43,9	57,2	-6,0	45	
ST02	Professor Kohts vei 60A	2024-10-28 05:00:00	57,0	67,4	-6,0	45	
ST13	Kveldsrosvingen 1	2024-10-28 05:00:00	54,4	61,7	-6,0	45	
ST12	Arnstein Arnebergs vei 30	2024-10-28 05:00:00	65,2	77,5	-6,0	45	
ST11	Professor Kohts vei 27	2024-10-28 05:00:00	52,4	68,2	-6,0	45	
ST03	Holtet 18	2024-10-28 05:00:00	66,1	75,7	0,0	45	
ST07	Kveldsro Terrasse 11A	2024-10-28 05:00:00	56,7	65,7	-6,0	45	

Namn	Adress	Datum	LEQ dBa	LMAX dBa	dbOffset	Larm	Kommentar
ST08	Kveldsro Terrasse 3	2024-10-28 04:30:00	51,0	59,9	-6,0	45	
ST09	Professor Kohts vei 109	2024-10-28 04:30:00	56,0	73,8	-6,0	45	
ST01	Oksenøyveien 25	2024-10-28 04:30:00	43,6	56,3	-6,0	45	
ST02	Professor Kohts vei 60A	2024-10-28 04:30:00	55,4	67,0	-6,0	45	
ST13	Kveldsrosvingen 1	2024-10-28 04:30:00	53,2	61,7	-6,0	45	
ST12	Arnstein Arnebergs vei 30	2024-10-28 04:30:00	63,6	78,5	-6,0	45	
ST11	Professor Kohts vei 27	2024-10-28 04:30:00	49,0	64,1	-6,0	45	
ST03	Holtet 18	2024-10-28 04:30:00	64,9	74,9	0,0	45	
ST07	Kveldsro Terrasse 11A	2024-10-28 04:30:00	55,1	65,6	-6,0	45	
ST08	Kveldsro Terrasse 3	2024-10-28 04:00:00	48,5	63,4	-6,0	45	
ST09	Professor Kohts vei 109	2024-10-28 04:00:00	54,4	77,6	-6,0	45	
ST01	Oksenøyveien 25	2024-10-28 04:00:00	42,8	57,3	-6,0	45	
ST02	Professor Kohts vei 60A	2024-10-28 04:00:00	53,4	65,0	-6,0	45	
ST13	Kveldsrosvingen 1	2024-10-28 04:00:00	51,4	65,9	-6,0	45	
ST12	Arnstein Arnebergs vei 30	2024-10-28 04:00:00	61,6	78,5	-6,0	45	
ST11	Professor Kohts vei 27	2024-10-28 04:00:00	48,8	65,3	-6,0	45	
ST03	Holtet 18	2024-10-28 04:00:00	62,4	75,7	0,0	45	
ST07	Kveldsro Terrasse 11A	2024-10-28 04:00:00	52,7	64,5	-6,0	45	
ST08	Kveldsro Terrasse 3	2024-10-28 03:30:00	46,6	61,3	-6,0	45	
ST09	Professor Kohts vei 109	2024-10-28 03:30:00	53,2	68,5	-6,0	45	
ST01	Oksenøyveien 25	2024-10-28 03:30:00	42,5	57,3	-6,0	45	
ST02	Professor Kohts vei 60A	2024-10-28 03:30:00	50,3	63,6	-6,0	45	
ST13	Kveldsrosvingen 1	2024-10-28 03:30:00	50,3	62,5	-6,0	45	
ST12	Arnstein Arnebergs vei 30	2024-10-28 03:30:00	60,3	77,7	-6,0	45	
ST11	Professor Kohts vei 27	2024-10-28 03:30:00	45,3	63,9	-6,0	45	
ST03	Holtet 18	2024-10-28 03:30:00	60,2	76,5	0,0	45	
ST07	Kveldsro Terrasse 11A	2024-10-28 03:30:00	50,5	64,3	-6,0	45	
ST08	Kveldsro Terrasse 3	2024-10-28 03:00:00	47,5	59,7	-6,0	45	
ST09	Professor Kohts vei 109	2024-10-28 03:00:00	53,7	65,9	-6,0	45	
ST01	Oksenøyveien 25	2024-10-28 03:00:00	41,7	57,2	-6,0	45	
ST02	Professor Kohts vei 60A	2024-10-28 03:00:00	52,1	66,6	-6,0	45	
ST13	Kveldsrosvingen 1	2024-10-28 03:00:00	51,2	61,5	-6,0	45	
ST12	Arnstein Arnebergs vei 30	2024-10-28 03:00:00	60,9	77,5	-6,0	45	
ST11	Professor Kohts vei 27	2024-10-28 03:00:00	46,2	58,8	-6,0	45	
ST03	Holtet 18	2024-10-28 03:00:00	61,2	74,6	0,0	45	
ST07	Kveldsro Terrasse 11A	2024-10-28 03:00:00	51,5	65,7	-6,0	45	
ST08	Kveldsro Terrasse 3	2024-10-28 02:30:00	49,1	61,4	-6,0	45	
ST09	Professor Kohts vei 109	2024-10-28 02:30:00	54,7	66,6	-6,0	45	
ST01	Oksenøyveien 25	2024-10-28 02:30:00	42,4	55,7	-6,0	45	
ST02	Professor Kohts vei 60A	2024-10-28 02:30:00	54,9	68,5	-6,0	45	
ST13	Kveldsrosvingen 1	2024-10-28 02:30:00	52,2	62,3	-6,0	45	
ST12	Arnstein Arnebergs vei 30	2024-10-28 02:30:00	62,3	76,4	-6,0	45	
ST11	Professor Kohts vei 27	2024-10-28 02:30:00	49,3	66,4	-6,0	45	
ST03	Holtet 18	2024-10-28 02:30:00	62,8	75,4	0,0	45	

Namn	Adress	Datum	LEQ dBa	LMAX dBa	dbOffset	Larm	Kommentar
ST07	Kveldsro Terrasse 11A	2024-10-28 02:30:00	53,2	65,7	-6,0	45	
ST08	Kveldsro Terrasse 3	2024-10-28 02:00:00	47,8	66,2	-6,0	45	
ST09	Professor Kohts vei 109	2024-10-28 02:00:00	52,1	64,6	-6,0	45	
ST01	Oksenøyveien 25	2024-10-28 02:00:00	40,0	54,8	-6,0	45	
ST02	Professor Kohts vei 60A	2024-10-28 02:00:00	52,7	65,4	-6,0	45	
ST13	Kveldsrovingen 1	2024-10-28 02:00:00	51,4	69,1	-6,0	45	
ST12	Arnstein Arnebergs vei 30	2024-10-28 02:00:00	59,9	76,2	-6,0	45	
ST11	Professor Kohts vei 27	2024-10-28 02:00:00	48,0	68,5	-6,0	45	
ST03	Holtet 18	2024-10-28 02:00:00	61,0	75,3	0,0	45	
ST07	Kveldsro Terrasse 11A	2024-10-28 02:00:00	51,5	67,2	-6,0	45	
ST08	Kveldsro Terrasse 3	2024-10-28 01:30:00	48,6	73,7	-6,0	45	
ST09	Professor Kohts vei 109	2024-10-28 01:30:00	53,9	68,9	-6,0	45	
ST01	Oksenøyveien 25	2024-10-28 01:30:00	39,6	57,2	-6,0	45	
ST02	Professor Kohts vei 60A	2024-10-28 01:30:00	52,6	63,8	-6,0	45	
ST13	Kveldsrovingen 1	2024-10-28 01:30:00	51,1	61,6	-6,0	45	
ST12	Arnstein Arnebergs vei 30	2024-10-28 01:30:00	60,7	77,6	-6,0	45	
ST11	Professor Kohts vei 27	2024-10-28 01:30:00	48,5	67,4	-6,0	45	
ST03	Holtet 18	2024-10-28 01:30:00	61,8	75,7	0,0	45	
ST07	Kveldsro Terrasse 11A	2024-10-28 01:30:00	52,4	64,9	-6,0	45	
ST08	Kveldsro Terrasse 3	2024-10-28 01:00:00	48,7	61,1	-6,0	45	
ST09	Professor Kohts vei 109	2024-10-28 01:00:00	54,1	66,7	-6,0	45	
ST01	Oksenøyveien 25	2024-10-28 01:00:00	39,4	55,4	-6,0	45	
ST02	Professor Kohts vei 60A	2024-10-28 01:00:00	54,8	66,2	-6,0	45	
ST13	Kveldsrovingen 1	2024-10-28 01:00:00	52,0	59,7	-6,0	45	
ST12	Arnstein Arnebergs vei 30	2024-10-28 01:00:00	61,5	77,5	-6,0	45	
ST11	Professor Kohts vei 27	2024-10-28 01:00:00	50,8	71,0	-6,0	45	
ST03	Holtet 18	2024-10-28 01:00:00	62,8	74,6	0,0	45	
ST07	Kveldsro Terrasse 11A	2024-10-28 01:00:00	53,4	64,4	-6,0	45	
ST08	Kveldsro Terrasse 3	2024-10-28 00:30:00	48,1	59,3	-6,0	45	
ST09	Professor Kohts vei 109	2024-10-28 00:30:00	53,7	70,3	-6,0	45	
ST01	Oksenøyveien 25	2024-10-28 00:30:00	38,4	52,9	-6,0	45	
ST02	Professor Kohts vei 60A	2024-10-28 00:30:00	54,3	64,2	-6,0	45	
ST13	Kveldsrovingen 1	2024-10-28 00:30:00	51,7	59,9	-6,0	45	
ST12	Arnstein Arnebergs vei 30	2024-10-28 00:30:00	61,2	76,4	-6,0	45	
ST11	Professor Kohts vei 27	2024-10-28 00:30:00	51,4	70,6	-6,0	45	
ST03	Holtet 18	2024-10-28 00:30:00	62,9	74,4	0,0	45	
ST07	Kveldsro Terrasse 11A	2024-10-28 00:30:00	53,1	64,3	-6,0	45	
ST08	Kveldsro Terrasse 3	2024-10-28 00:00:00	49,9	61,4	-6,0	45	
ST09	Professor Kohts vei 109	2024-10-28 00:00:00	55,3	65,4	-6,0	45	
ST01	Oksenøyveien 25	2024-10-28 00:00:00	39,9	55,6	-6,0	45	
ST02	Professor Kohts vei 60A	2024-10-28 00:00:00	55,3	64,9	-6,0	45	
ST13	Kveldsrovingen 1	2024-10-28 00:00:00	52,9	60,8	-6,0	45	
ST12	Arnstein Arnebergs vei 30	2024-10-28 00:00:00	63,3	78,6	-6,0	45	
ST11	Professor Kohts vei 27	2024-10-28 00:00:00	53,1	71,0	-6,0	45	

Namn	Adress	Datum	LEQ dBa	LMAX dBa	dbOffset	Larm	Kommentar
ST03	Holtet 18	2024-10-28 00:00:00	64,0	76,0	0,0	45	
ST07	Kveldsro Terrasse 11A	2024-10-28 00:00:00	54,4	65,5	-6,0	45	