

Mätperiod: 2024-11-11 00:00:00 - 2024-11-17 00:00:00

Kommentar: 2024, uke 46

- ST15
- ST02
- ST03
- ST08
- ST13
- ST12
- ST11
- ST09
- ST01
- ST07
- ST01 Alarm
- ST02 Alarm
- ST03 Alarm
- ST07 Alarm
- ST08 Alarm
- ST09 Alarm
- ST11 Alarm
- ST12 Alarm
- ST13 Alarm
- ST15 Alarm

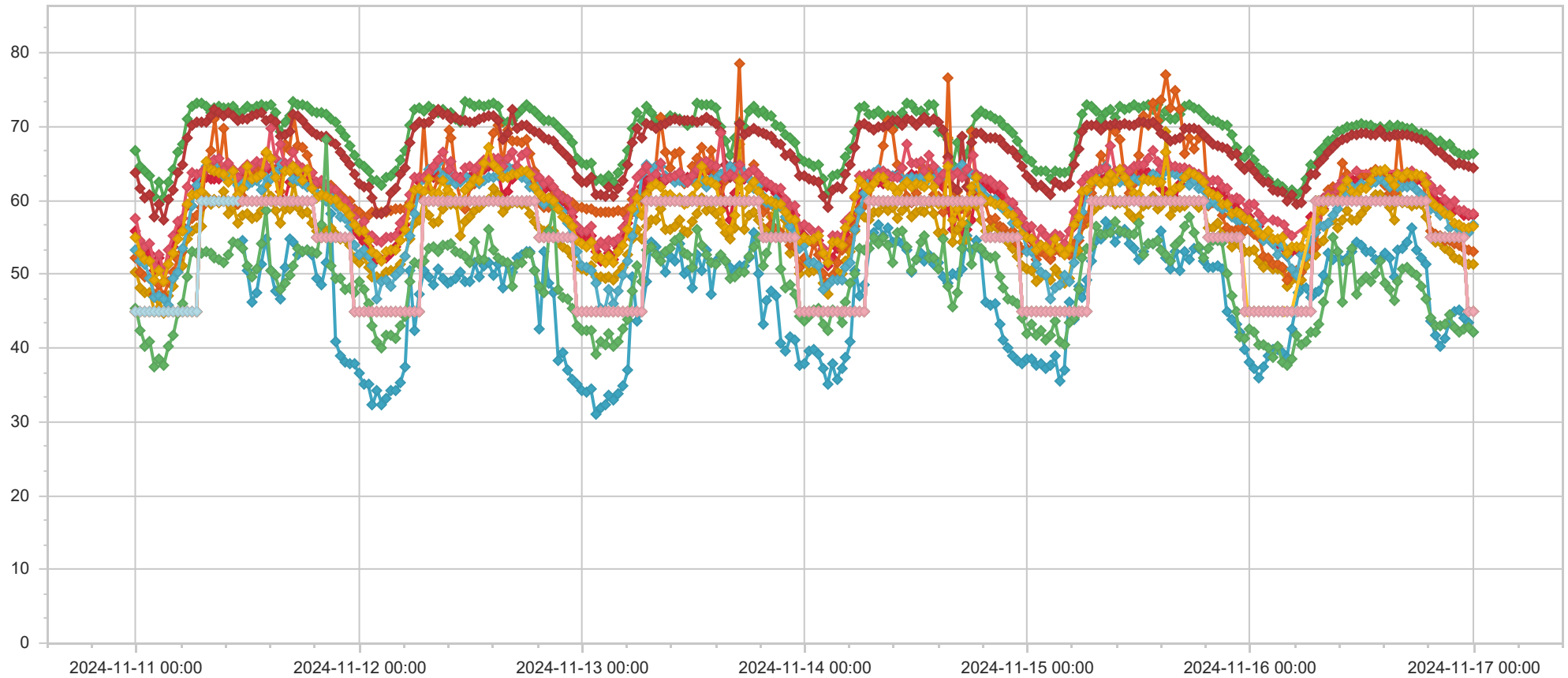

Namn	Adress	Datum	LEQ dBa	LMAX dBa	dbOffset	Larm	Kommentar
ST15	John Strandruds Vei 25	2024-11-17 00:00:00	42,1	48,8	-6,0	45	
ST02	Professor Kohts vei 60A	2024-11-17 00:00:00	57,9	63,6	-6,0	45	
ST03	Holtet 18	2024-11-17 00:00:00	66,3	73,7	0,0	45	
ST08	Kveldsro Terrasse 3	2024-11-17 00:00:00	51,3	60,4	-6,0	45	
ST13	Kveldsrosvingen 1	2024-11-17 00:00:00	53,1	59,7	-6,0	45	
ST12	Arnstein Arnebergs vei 30	2024-11-17 00:00:00	64,4	77,7	-6,0	45	
ST11	Professor Kohts vei 27	2024-11-17 00:00:00	56,6	71,8	-6,0	45	
ST09	Professor Kohts vei 109	2024-11-17 00:00:00	58,1	71,3	-6,0	45	
ST01	Oksenøyveien 25	2024-11-17 00:00:00	42,1	52,2	-6,0	45	
ST07	Kveldsro Terrasse 11A	2024-11-17 00:00:00	56,4	65,8	-6,0	45	
ST15	John Strandruds Vei 25	2024-11-16 23:30:00	43,3	58,1	-6,0	45	
ST02	Professor Kohts vei 60A	2024-11-16 23:30:00	58,0	63,6	-6,0	45	
ST03	Holtet 18	2024-11-16 23:30:00	66,1	72,9	0,0	45	
ST08	Kveldsro Terrasse 3	2024-11-16 23:30:00	51,3	58,9	-6,0	45	
ST13	Kveldsrosvingen 1	2024-11-16 23:30:00	53,3	60,3	-6,0	45	
ST12	Arnstein Arnebergs vei 30	2024-11-16 23:30:00	64,7	73,5	-6,0	45	
ST11	Professor Kohts vei 27	2024-11-16 23:30:00	55,6	71,6	-6,0	45	
ST09	Professor Kohts vei 109	2024-11-16 23:30:00	58,2	72,7	-6,0	45	
ST01	Oksenøyveien 25	2024-11-16 23:30:00	42,7	62,7	-6,0	45	
ST07	Kveldsro Terrasse 11A	2024-11-16 23:30:00	56,3	63,8	-6,0	45	
ST15	John Strandruds Vei 25	2024-11-16 23:00:00	44,0	51,2	-6,0	55	
ST02	Professor Kohts vei 60A	2024-11-16 23:00:00	58,0	64,6	-6,0	55	
ST03	Holtet 18	2024-11-16 23:00:00	66,2	73,5	0,0	55	
ST08	Kveldsro Terrasse 3	2024-11-16 23:00:00	51,6	59,6	-6,0	55	
ST13	Kveldsrosvingen 1	2024-11-16 23:00:00	53,4	59,8	-6,0	55	
ST12	Arnstein Arnebergs vei 30	2024-11-16 23:00:00	64,8	75,5	-6,0	55	
ST11	Professor Kohts vei 27	2024-11-16 23:00:00	55,6	69,5	-6,0	55	
ST09	Professor Kohts vei 109	2024-11-16 23:00:00	58,7	73,7	-6,0	55	
ST01	Oksenøyveien 25	2024-11-16 23:00:00	42,5	58,2	-6,0	55	
ST07	Kveldsro Terrasse 11A	2024-11-16 23:00:00	56,3	63,8	-6,0	55	
ST15	John Strandruds Vei 25	2024-11-16 22:30:00	45,1	55,5	-6,0	55	
ST02	Professor Kohts vei 60A	2024-11-16 22:30:00	58,7	67,2	-6,0	55	
ST03	Holtet 18	2024-11-16 22:30:00	66,3	76,8	0,0	55	
ST08	Kveldsro Terrasse 3	2024-11-16 22:30:00	51,9	59,6	-6,0	55	
ST13	Kveldsrosvingen 1	2024-11-16 22:30:00	53,9	60,2	-6,0	55	
ST12	Arnstein Arnebergs vei 30	2024-11-16 22:30:00	65,1	80,5	-6,0	55	
ST11	Professor Kohts vei 27	2024-11-16 22:30:00	56,1	70,8	-6,0	55	
ST09	Professor Kohts vei 109	2024-11-16 22:30:00	58,6	71,9	-6,0	55	
ST01	Oksenøyveien 25	2024-11-16 22:30:00	42,2	55,2	-6,0	55	
ST07	Kveldsro Terrasse 11A	2024-11-16 22:30:00	56,6	64,1	-6,0	55	
ST15	John Strandruds Vei 25	2024-11-16 22:00:00	45,0	51,9	-6,0	55	
ST02	Professor Kohts vei 60A	2024-11-16 22:00:00	58,7	64,8	-6,0	55	
ST03	Holtet 18	2024-11-16 22:00:00	66,7	77,0	0,0	55	
ST08	Kveldsro Terrasse 3	2024-11-16 22:00:00	52,3	64,2	-6,0	55	

Namn	Adress	Datum	LEQ dBa	LMAX dBa	dbOffset	Larm	Kommentar
ST13	Kveldsrosvingen 1	2024-11-16 22:00:00	54,1	63,4	-6,0	55	
ST12	Arnstein Arnebergs vei 30	2024-11-16 22:00:00	64,9	75,3	-6,0	55	
ST11	Professor Kohts vei 27	2024-11-16 22:00:00	56,8	76,5	-6,0	55	
ST09	Professor Kohts vei 109	2024-11-16 22:00:00	59,8	81,7	-6,0	55	
ST01	Oksenøyveien 25	2024-11-16 22:00:00	42,8	54,8	-6,0	55	
ST07	Kveldsro Terrasse 11A	2024-11-16 22:00:00	56,9	68,9	-6,0	55	
ST15	John Strandruds Vei 25	2024-11-16 21:30:00	43,5	51,7	-6,0	55	
ST02	Professor Kohts vei 60A	2024-11-16 21:30:00	59,4	66,3	-6,0	55	
ST03	Holtet 18	2024-11-16 21:30:00	67,7	73,4	0,0	55	
ST08	Kveldsro Terrasse 3	2024-11-16 21:30:00	53,0	58,3	-6,0	55	
ST13	Kveldsrosvingen 1	2024-11-16 21:30:00	54,6	59,4	-6,0	55	
ST12	Arnstein Arnebergs vei 30	2024-11-16 21:30:00	65,5	77,6	-6,0	55	
ST11	Professor Kohts vei 27	2024-11-16 21:30:00	56,3	69,7	-6,0	55	
ST09	Professor Kohts vei 109	2024-11-16 21:30:00	59,3	72,3	-6,0	55	
ST01	Oksenøyveien 25	2024-11-16 21:30:00	44,5	59,6	-6,0	55	
ST07	Kveldsro Terrasse 11A	2024-11-16 21:30:00	58,0	63,3	-6,0	55	
ST15	John Strandruds Vei 25	2024-11-16 21:00:00	41,4	50,3	-6,0	55	
ST02	Professor Kohts vei 60A	2024-11-16 21:00:00	59,3	66,7	-6,0	55	
ST03	Holtet 18	2024-11-16 21:00:00	67,5	75,3	0,0	55	
ST08	Kveldsro Terrasse 3	2024-11-16 21:00:00	53,5	61,6	-6,0	55	
ST13	Kveldsrosvingen 1	2024-11-16 21:00:00	54,5	59,5	-6,0	55	
ST12	Arnstein Arnebergs vei 30	2024-11-16 21:00:00	65,9	73,1	-6,0	55	
ST11	Professor Kohts vei 27	2024-11-16 21:00:00	58,7	72,3	-6,0	55	
ST09	Professor Kohts vei 109	2024-11-16 21:00:00	60,1	74,2	-6,0	55	
ST01	Oksenøyveien 25	2024-11-16 21:00:00	43,2	54,0	-6,0	55	
ST07	Kveldsro Terrasse 11A	2024-11-16 21:00:00	58,2	65,8	-6,0	55	
ST15	John Strandruds Vei 25	2024-11-16 20:30:00	40,2	47,5	-6,0	55	
ST02	Professor Kohts vei 60A	2024-11-16 20:30:00	59,8	67,0	-6,0	55	
ST03	Holtet 18	2024-11-16 20:30:00	68,0	76,1	0,0	55	
ST08	Kveldsro Terrasse 3	2024-11-16 20:30:00	54,4	60,4	-6,0	55	
ST13	Kveldsrosvingen 1	2024-11-16 20:30:00	55,2	60,1	-6,0	55	
ST12	Arnstein Arnebergs vei 30	2024-11-16 20:30:00	66,5	74,4	-6,0	55	
ST11	Professor Kohts vei 27	2024-11-16 20:30:00	58,0	71,0	-6,0	55	
ST09	Professor Kohts vei 109	2024-11-16 20:30:00	61,4	76,8	-6,0	55	
ST01	Oksenøyveien 25	2024-11-16 20:30:00	43,0	58,7	-6,0	55	
ST07	Kveldsro Terrasse 11A	2024-11-16 20:30:00	58,9	65,2	-6,0	55	
ST15	John Strandruds Vei 25	2024-11-16 20:00:00	41,7	52,2	-6,0	55	
ST02	Professor Kohts vei 60A	2024-11-16 20:00:00	60,2	66,8	-6,0	55	
ST03	Holtet 18	2024-11-16 20:00:00	67,9	74,2	0,0	55	
ST08	Kveldsro Terrasse 3	2024-11-16 20:00:00	54,4	61,1	-6,0	55	
ST13	Kveldsrosvingen 1	2024-11-16 20:00:00	55,5	59,9	-6,0	55	
ST12	Arnstein Arnebergs vei 30	2024-11-16 20:00:00	66,7	74,9	-6,0	55	
ST11	Professor Kohts vei 27	2024-11-16 20:00:00	58,8	73,1	-6,0	55	
ST09	Professor Kohts vei 109	2024-11-16 20:00:00	61,2	77,2	-6,0	55	

Namn	Adress	Datum	LEQ dBa	LMAX dBa	dbOffset	Larm	Kommentar
ST01	Oksenøyveien 25	2024-11-16 20:00:00	43,0	54,6	-6,0	55	
ST07	Kveldsro Terrasse 11A	2024-11-16 20:00:00	59,3	64,6	-6,0	55	
ST15	John Strandruds Vei 25	2024-11-16 19:30:00	43,7	74,4	-6,0	55	
ST02	Professor Kohts vei 60A	2024-11-16 19:30:00	60,5	68,8	-6,0	55	
ST03	Holtet 18	2024-11-16 19:30:00	68,6	86,2	0,0	55	
ST08	Kveldsro Terrasse 3	2024-11-16 19:30:00	54,9	68,1	-6,0	55	
ST13	Kveldsrosvingen 1	2024-11-16 19:30:00	55,9	65,6	-6,0	55	
ST12	Arnstein Arnebergs vei 30	2024-11-16 19:30:00	67,3	84,7	-6,0	55	
ST11	Professor Kohts vei 27	2024-11-16 19:30:00	58,9	74,5	-6,0	55	
ST09	Professor Kohts vei 109	2024-11-16 19:30:00	62,1	76,2	-6,0	55	
ST01	Oksenøyveien 25	2024-11-16 19:30:00	44,1	61,5	-6,0	55	
ST07	Kveldsro Terrasse 11A	2024-11-16 19:30:00	59,9	71,6	-6,0	55	
ST15	John Strandruds Vei 25	2024-11-16 19:00:00	51,3	68,5	-6,0	60	
ST02	Professor Kohts vei 60A	2024-11-16 19:00:00	62,0	68,0	-6,0	60	
ST03	Holtet 18	2024-11-16 19:00:00	68,8	73,9	0,0	60	
ST08	Kveldsro Terrasse 3	2024-11-16 19:00:00	57,8	67,3	-6,0	60	
ST13	Kveldsrosvingen 1	2024-11-16 19:00:00	60,1	68,6	-6,0	60	
ST12	Arnstein Arnebergs vei 30	2024-11-16 19:00:00	68,0	75,2	-6,0	60	
ST11	Professor Kohts vei 27	2024-11-16 19:00:00	60,1	72,2	-6,0	60	
ST09	Professor Kohts vei 109	2024-11-16 19:00:00	63,1	76,1	-6,0	60	
ST01	Oksenøyveien 25	2024-11-16 19:00:00	46,7	65,7	-6,0	60	
ST07	Kveldsro Terrasse 11A	2024-11-16 19:00:00	62,2	72,5	-6,0	60	
ST15	John Strandruds Vei 25	2024-11-16 18:30:00	52,2	70,9	-6,0	60	
ST02	Professor Kohts vei 60A	2024-11-16 18:30:00	62,6	68,3	-6,0	60	
ST03	Holtet 18	2024-11-16 18:30:00	69,2	75,5	0,0	60	
ST08	Kveldsro Terrasse 3	2024-11-16 18:30:00	59,5	72,6	-6,0	60	
ST13	Kveldsrosvingen 1	2024-11-16 18:30:00	63,4	78,6	-6,0	60	
ST12	Arnstein Arnebergs vei 30	2024-11-16 18:30:00	68,3	77,8	-6,0	60	
ST11	Professor Kohts vei 27	2024-11-16 18:30:00	60,9	74,0	-6,0	60	
ST09	Professor Kohts vei 109	2024-11-16 18:30:00	63,4	75,3	-6,0	60	
ST01	Oksenøyveien 25	2024-11-16 18:30:00	48,4	68,5	-6,0	60	
ST07	Kveldsro Terrasse 11A	2024-11-16 18:30:00	63,4	71,2	-6,0	60	
ST15	John Strandruds Vei 25	2024-11-16 18:00:00	53,3	69,4	-6,0	60	
ST02	Professor Kohts vei 60A	2024-11-16 18:00:00	62,6	69,1	-6,0	60	
ST03	Holtet 18	2024-11-16 18:00:00	69,0	76,9	0,0	60	
ST08	Kveldsro Terrasse 3	2024-11-16 18:00:00	59,6	68,1	-6,0	60	
ST13	Kveldsrosvingen 1	2024-11-16 18:00:00	63,1	82,5	-6,0	60	
ST12	Arnstein Arnebergs vei 30	2024-11-16 18:00:00	68,4	73,6	-6,0	60	
ST11	Professor Kohts vei 27	2024-11-16 18:00:00	61,4	77,6	-6,0	60	
ST01	Oksenøyveien 25	2024-11-16 18:00:00	49,8	67,2	-6,0	60	
ST07	Kveldsro Terrasse 11A	2024-11-16 18:00:00	63,5	68,7	-6,0	60	
ST15	John Strandruds Vei 25	2024-11-16 17:30:00	56,3	82,5	-6,0	60	
ST02	Professor Kohts vei 60A	2024-11-16 17:30:00	63,2	70,7	-6,0	60	
ST03	Holtet 18	2024-11-16 17:30:00	69,7	75,3	0,0	60	

Namn	Adress	Datum	LEQ dBa	LMAX dBa	dbOffset	Larm	Kommentar
ST08	Kveldsro Terrasse 3	2024-11-16 17:30:00	59,3	71,4	-6,0	60	
ST13	Kveldsrosvingen 1	2024-11-16 17:30:00	62,1	82,7	-6,0	60	
ST12	Arnstein Arnebergs vei 30	2024-11-16 17:30:00	68,8	75,3	-6,0	60	
ST11	Professor Kohts vei 27	2024-11-16 17:30:00	62,0	80,1	-6,0	60	
ST09	Professor Kohts vei 109	2024-11-16 17:30:00	64,0	77,4	-6,0	60	
ST01	Oksenøyveien 25	2024-11-16 17:30:00	50,3	71,8	-6,0	60	
ST07	Kveldsro Terrasse 11A	2024-11-16 17:30:00	63,3	71,7	-6,0	60	
ST15	John Strandruds Vei 25	2024-11-16 17:00:00	54,4	70,0	-6,0	60	
ST02	Professor Kohts vei 60A	2024-11-16 17:00:00	63,7	77,7	-6,0	60	
ST03	Holtet 18	2024-11-16 17:00:00	69,7	74,3	0,0	60	
ST08	Kveldsro Terrasse 3	2024-11-16 17:00:00	59,6	69,6	-6,0	60	
ST13	Kveldsrosvingen 1	2024-11-16 17:00:00	62,3	84,6	-6,0	60	
ST12	Arnstein Arnebergs vei 30	2024-11-16 17:00:00	68,9	83,3	-6,0	60	
ST11	Professor Kohts vei 27	2024-11-16 17:00:00	61,8	71,9	-6,0	60	
ST01	Oksenøyveien 25	2024-11-16 17:00:00	50,9	71,7	-6,0	60	
ST07	Kveldsro Terrasse 11A	2024-11-16 17:00:00	63,7	69,7	-6,0	60	
ST15	John Strandruds Vei 25	2024-11-16 16:30:00	53,5	73,3	-6,0	60	
ST02	Professor Kohts vei 60A	2024-11-16 16:30:00	63,5	70,4	-6,0	60	
ST03	Holtet 18	2024-11-16 16:30:00	69,9	74,1	0,0	60	
ST08	Kveldsro Terrasse 3	2024-11-16 16:30:00	59,6	69,9	-6,0	60	
ST13	Kveldsrosvingen 1	2024-11-16 16:30:00	62,8	81,6	-6,0	60	
ST12	Arnstein Arnebergs vei 30	2024-11-16 16:30:00	69,0	75,7	-6,0	60	
ST11	Professor Kohts vei 27	2024-11-16 16:30:00	61,9	72,8	-6,0	60	
ST01	Oksenøyveien 25	2024-11-16 16:30:00	50,8	75,7	-6,0	60	
ST07	Kveldsro Terrasse 11A	2024-11-16 16:30:00	63,2	71,3	-6,0	60	
ST15	John Strandruds Vei 25	2024-11-16 16:00:00	53,3	79,2	-6,0	60	
ST02	Professor Kohts vei 60A	2024-11-16 16:00:00	63,6	69,1	-6,0	60	
ST03	Holtet 18	2024-11-16 16:00:00	70,2	80,4	0,0	60	
ST08	Kveldsro Terrasse 3	2024-11-16 16:00:00	61,8	80,6	-6,0	60	
ST13	Kveldsrosvingen 1	2024-11-16 16:00:00	68,7	89,0	-6,0	60	
ST12	Arnstein Arnebergs vei 30	2024-11-16 16:00:00	68,8	74,1	-6,0	60	
ST11	Professor Kohts vei 27	2024-11-16 16:00:00	61,9	72,9	-6,0	60	
ST01	Oksenøyveien 25	2024-11-16 16:00:00	49,0	61,5	-6,0	60	
ST07	Kveldsro Terrasse 11A	2024-11-16 16:00:00	63,6	78,2	-6,0	60	
ST15	John Strandruds Vei 25	2024-11-16 15:30:00	49,7	66,3	-6,0	60	
ST02	Professor Kohts vei 60A	2024-11-16 15:30:00	63,4	70,5	-6,0	60	
ST03	Holtet 18	2024-11-16 15:30:00	69,8	87,1	0,0	60	
ST08	Kveldsro Terrasse 3	2024-11-16 15:30:00	57,3	65,2	-6,0	60	
ST13	Kveldsrosvingen 1	2024-11-16 15:30:00	61,0	82,0	-6,0	60	
ST12	Arnstein Arnebergs vei 30	2024-11-16 15:30:00	68,9	79,7	-6,0	60	
ST11	Professor Kohts vei 27	2024-11-16 15:30:00	62,6	77,2	-6,0	60	
ST01	Oksenøyveien 25	2024-11-16 15:30:00	46,4	61,4	-6,0	60	
ST07	Kveldsro Terrasse 11A	2024-11-16 15:30:00	62,0	68,1	-6,0	60	
ST15	John Strandruds Vei 25	2024-11-16 15:00:00	52,2	66,0	-6,0	60	

Namn	Adress	Datum	LEQ dBa	LMAX dBa	dbOffset	Larm	Kommentar
ST02	Professor Kohts vei 60A	2024-11-16 15:00:00	63,3	68,0	-6,0	60	
ST03	Holtet 18	2024-11-16 15:00:00	70,1	80,0	0,0	60	
ST08	Kveldsro Terrasse 3	2024-11-16 15:00:00	59,0	68,3	-6,0	60	
ST13	Kveldsrosvingen 1	2024-11-16 15:00:00	61,0	76,5	-6,0	60	
ST12	Arnstein Arnebergs vei 30	2024-11-16 15:00:00	68,8	74,0	-6,0	60	
ST11	Professor Kohts vei 27	2024-11-16 15:00:00	61,9	71,5	-6,0	60	
ST01	Oksenøyveien 25	2024-11-16 15:00:00	47,9	64,2	-6,0	60	
ST07	Kveldsro Terrasse 11A	2024-11-16 15:00:00	62,9	69,3	-6,0	60	
ST15	John Strandruds Vei 25	2024-11-16 14:30:00	52,8	72,4	-6,0	60	
ST02	Professor Kohts vei 60A	2024-11-16 14:30:00	63,3	69,6	-6,0	60	
ST03	Holtet 18	2024-11-16 14:30:00	69,5	74,4	0,0	60	
ST08	Kveldsro Terrasse 3	2024-11-16 14:30:00	59,9	71,2	-6,0	60	
ST13	Kveldsrosvingen 1	2024-11-16 14:30:00	62,1	75,2	-6,0	60	
ST12	Arnstein Arnebergs vei 30	2024-11-16 14:30:00	68,8	81,4	-6,0	60	
ST11	Professor Kohts vei 27	2024-11-16 14:30:00	62,4	73,0	-6,0	60	
ST01	Oksenøyveien 25	2024-11-16 14:30:00	48,8	64,6	-6,0	60	
ST07	Kveldsro Terrasse 11A	2024-11-16 14:30:00	64,1	72,3	-6,0	60	
ST15	John Strandruds Vei 25	2024-11-16 14:00:00	52,0	66,9	-6,0	60	
ST02	Professor Kohts vei 60A	2024-11-16 14:00:00	63,4	72,6	-6,0	60	
ST03	Holtet 18	2024-11-16 14:00:00	70,0	83,2	0,0	60	
ST08	Kveldsro Terrasse 3	2024-11-16 14:00:00	60,7	73,2	-6,0	60	
ST13	Kveldsrosvingen 1	2024-11-16 14:00:00	63,2	78,8	-6,0	60	
ST12	Arnstein Arnebergs vei 30	2024-11-16 14:00:00	69,5	91,7	-6,0	60	
ST11	Professor Kohts vei 27	2024-11-16 14:00:00	63,0	76,5	-6,0	60	
ST09	Professor Kohts vei 109	2024-11-16 14:00:00	63,9	76,5	-6,0	60	
ST01	Oksenøyveien 25	2024-11-16 14:00:00	51,7	73,0	-6,0	60	
ST07	Kveldsro Terrasse 11A	2024-11-16 14:00:00	64,0	74,0	-6,0	60	
ST15	John Strandruds Vei 25	2024-11-16 13:30:00	52,0	67,4	-6,0	60	
ST02	Professor Kohts vei 60A	2024-11-16 13:30:00	63,2	74,0	-6,0	60	
ST03	Holtet 18	2024-11-16 13:30:00	69,7	74,0	0,0	60	
ST08	Kveldsro Terrasse 3	2024-11-16 13:30:00	60,8	74,0	-6,0	60	
ST13	Kveldsrosvingen 1	2024-11-16 13:30:00	64,1	78,2	-6,0	60	
ST12	Arnstein Arnebergs vei 30	2024-11-16 13:30:00	68,9	75,8	-6,0	60	
ST11	Professor Kohts vei 27	2024-11-16 13:30:00	62,6	72,7	-6,0	60	
ST01	Oksenøyveien 25	2024-11-16 13:30:00	50,0	73,0	-6,0	60	
ST07	Kveldsro Terrasse 11A	2024-11-16 13:30:00	64,1	72,1	-6,0	60	
ST15	John Strandruds Vei 25	2024-11-16 13:00:00	53,1	66,8	-6,0	60	
ST02	Professor Kohts vei 60A	2024-11-16 13:00:00	63,1	67,9	-6,0	60	
ST03	Holtet 18	2024-11-16 13:00:00	70,2	74,9	0,0	60	
ST08	Kveldsro Terrasse 3	2024-11-16 13:00:00	59,9	72,7	-6,0	60	
ST13	Kveldsrosvingen 1	2024-11-16 13:00:00	63,7	84,7	-6,0	60	
ST12	Arnstein Arnebergs vei 30	2024-11-16 13:00:00	68,9	74,8	-6,0	60	
ST11	Professor Kohts vei 27	2024-11-16 13:00:00	62,4	73,7	-6,0	60	
ST01	Oksenøyveien 25	2024-11-16 13:00:00	48,9	73,8	-6,0	60	

Namn	Adress	Datum	LEQ dBa	LMAX dBa	dbOffset	Larm	Kommentar
ST07	Kveldsro Terrasse 11A	2024-11-16 13:00:00	62,6	70,2	-6,0	60	
ST15	John Strandruds Vei 25	2024-11-16 12:30:00	53,1	68,9	-6,0	60	
ST02	Professor Kohts vei 60A	2024-11-16 12:30:00	63,3	71,1	-6,0	60	
ST03	Holtet 18	2024-11-16 12:30:00	70,1	74,9	0,0	60	
ST08	Kveldsro Terrasse 3	2024-11-16 12:30:00	59,0	70,7	-6,0	60	
ST13	Kveldsrosvingen 1	2024-11-16 12:30:00	63,6	83,7	-6,0	60	
ST12	Arnstein Arnebergs vei 30	2024-11-16 12:30:00	69,0	73,4	-6,0	60	
ST11	Professor Kohts vei 27	2024-11-16 12:30:00	61,8	73,8	-6,0	60	
ST01	Oksenøyveien 25	2024-11-16 12:30:00	49,7	65,0	-6,0	60	
ST07	Kveldsro Terrasse 11A	2024-11-16 12:30:00	61,7	73,0	-6,0	60	
ST15	John Strandruds Vei 25	2024-11-16 12:00:00	54,0	65,6	-6,0	60	
ST02	Professor Kohts vei 60A	2024-11-16 12:00:00	63,1	67,8	-6,0	60	
ST03	Holtet 18	2024-11-16 12:00:00	70,3	75,0	0,0	60	
ST08	Kveldsro Terrasse 3	2024-11-16 12:00:00	58,2	77,8	-6,0	60	
ST13	Kveldsrosvingen 1	2024-11-16 12:00:00	63,3	87,7	-6,0	60	
ST12	Arnstein Arnebergs vei 30	2024-11-16 12:00:00	69,1	75,3	-6,0	60	
ST11	Professor Kohts vei 27	2024-11-16 12:00:00	62,2	72,5	-6,0	60	
ST01	Oksenøyveien 25	2024-11-16 12:00:00	49,0	67,3	-6,0	60	
ST07	Kveldsro Terrasse 11A	2024-11-16 12:00:00	61,6	80,2	-6,0	60	
ST15	John Strandruds Vei 25	2024-11-16 11:30:00	54,3	84,6	-6,0	60	
ST02	Professor Kohts vei 60A	2024-11-16 11:30:00	62,7	68,5	-6,0	60	
ST03	Holtet 18	2024-11-16 11:30:00	70,2	75,2	0,0	60	
ST08	Kveldsro Terrasse 3	2024-11-16 11:30:00	57,3	71,6	-6,0	60	
ST13	Kveldsrosvingen 1	2024-11-16 11:30:00	60,2	85,1	-6,0	60	
ST12	Arnstein Arnebergs vei 30	2024-11-16 11:30:00	68,9	75,3	-6,0	60	
ST11	Professor Kohts vei 27	2024-11-16 11:30:00	61,7	72,8	-6,0	60	
ST09	Professor Kohts vei 109	2024-11-16 11:30:00	64,0	78,7	-6,0	60	
ST01	Oksenøyveien 25	2024-11-16 11:30:00	47,3	61,3	-6,0	60	
ST07	Kveldsro Terrasse 11A	2024-11-16 11:30:00	60,7	72,9	-6,0	60	
ST15	John Strandruds Vei 25	2024-11-16 11:00:00	53,0	65,8	-6,0	60	
ST02	Professor Kohts vei 60A	2024-11-16 11:00:00	62,9	71,7	-6,0	60	
ST03	Holtet 18	2024-11-16 11:00:00	70,0	77,0	0,0	60	
ST08	Kveldsro Terrasse 3	2024-11-16 11:00:00	57,4	68,3	-6,0	60	
ST13	Kveldsrosvingen 1	2024-11-16 11:00:00	60,1	86,6	-6,0	60	
ST12	Arnstein Arnebergs vei 30	2024-11-16 11:00:00	68,8	78,0	-6,0	60	
ST11	Professor Kohts vei 27	2024-11-16 11:00:00	61,8	74,1	-6,0	60	
ST01	Oksenøyveien 25	2024-11-16 11:00:00	53,4	69,4	-6,0	60	
ST07	Kveldsro Terrasse 11A	2024-11-16 11:00:00	61,3	70,2	-6,0	60	
ST15	John Strandruds Vei 25	2024-11-16 10:30:00	52,2	66,9	-6,0	60	
ST02	Professor Kohts vei 60A	2024-11-16 10:30:00	62,5	73,9	-6,0	60	
ST03	Holtet 18	2024-11-16 10:30:00	70,0	75,4	0,0	60	
ST08	Kveldsro Terrasse 3	2024-11-16 10:30:00	58,6	68,2	-6,0	60	
ST13	Kveldsrosvingen 1	2024-11-16 10:30:00	63,5	84,4	-6,0	60	
ST12	Arnstein Arnebergs vei 30	2024-11-16 10:30:00	68,6	76,4	-6,0	60	

Namn	Adress	Datum	LEQ dBa	LMAX dBa	dbOffset	Larm	Kommentar
ST11	Professor Kohts vei 27	2024-11-16 10:30:00	60,9	74,7	-6,0	60	
ST01	Oksenøyveien 25	2024-11-16 10:30:00	51,8	69,0	-6,0	60	
ST07	Kveldsro Terrasse 11A	2024-11-16 10:30:00	62,7	71,6	-6,0	60	
ST15	John Strandruds Vei 25	2024-11-16 10:00:00	51,8	78,1	-6,0	60	
ST02	Professor Kohts vei 60A	2024-11-16 10:00:00	61,3	66,6	-6,0	60	
ST03	Holtet 18	2024-11-16 10:00:00	69,5	76,6	0,0	60	
ST08	Kveldsro Terrasse 3	2024-11-16 10:00:00	57,4	69,9	-6,0	60	
ST13	Kveldsrosvingen 1	2024-11-16 10:00:00	65,1	82,4	-6,0	60	
ST12	Arnstein Arnebergs vei 30	2024-11-16 10:00:00	68,3	74,0	-6,0	60	
ST11	Professor Kohts vei 27	2024-11-16 10:00:00	60,4	72,2	-6,0	60	
ST09	Professor Kohts vei 109	2024-11-16 10:00:00	62,8	76,5	-6,0	60	
ST01	Oksenøyveien 25	2024-11-16 10:00:00	46,2	60,3	-6,0	60	
ST07	Kveldsro Terrasse 11A	2024-11-16 10:00:00	61,6	74,3	-6,0	60	
ST15	John Strandruds Vei 25	2024-11-16 09:30:00	53,0	68,1	-6,0	60	
ST02	Professor Kohts vei 60A	2024-11-16 09:30:00	61,1	72,6	-6,0	60	
ST03	Holtet 18	2024-11-16 09:30:00	69,3	76,2	0,0	60	
ST08	Kveldsro Terrasse 3	2024-11-16 09:30:00	56,3	68,4	-6,0	60	
ST13	Kveldsrosvingen 1	2024-11-16 09:30:00	61,3	78,4	-6,0	60	
ST12	Arnstein Arnebergs vei 30	2024-11-16 09:30:00	67,8	80,1	-6,0	60	
ST11	Professor Kohts vei 27	2024-11-16 09:30:00	58,8	73,4	-6,0	60	
ST09	Professor Kohts vei 109	2024-11-16 09:30:00	61,9	76,0	-6,0	60	
ST01	Oksenøyveien 25	2024-11-16 09:30:00	53,0	66,6	-6,0	60	
ST07	Kveldsro Terrasse 11A	2024-11-16 09:30:00	59,9	71,1	-6,0	60	
ST15	John Strandruds Vei 25	2024-11-16 09:00:00	51,9	68,0	-6,0	60	
ST02	Professor Kohts vei 60A	2024-11-16 09:00:00	60,4	77,2	-6,0	60	
ST03	Holtet 18	2024-11-16 09:00:00	68,2	75,9	0,0	60	
ST08	Kveldsro Terrasse 3	2024-11-16 09:00:00	57,3	72,6	-6,0	60	
ST13	Kveldsrosvingen 1	2024-11-16 09:00:00	61,8	72,5	-6,0	60	
ST12	Arnstein Arnebergs vei 30	2024-11-16 09:00:00	67,2	79,0	-6,0	60	
ST11	Professor Kohts vei 27	2024-11-16 09:00:00	58,0	72,7	-6,0	60	
ST09	Professor Kohts vei 109	2024-11-16 09:00:00	60,6	68,1	-6,0	60	
ST01	Oksenøyveien 25	2024-11-16 09:00:00	55,1	69,2	-6,0	60	
ST07	Kveldsro Terrasse 11A	2024-11-16 09:00:00	60,2	72,3	-6,0	60	
ST15	John Strandruds Vei 25	2024-11-16 08:30:00	52,9	80,7	-6,0	60	
ST02	Professor Kohts vei 60A	2024-11-16 08:30:00	60,1	65,7	-6,0	60	
ST03	Holtet 18	2024-11-16 08:30:00	68,0	74,9	0,0	60	
ST08	Kveldsro Terrasse 3	2024-11-16 08:30:00	57,0	73,1	-6,0	60	
ST13	Kveldsrosvingen 1	2024-11-16 08:30:00	61,4	84,3	-6,0	60	
ST12	Arnstein Arnebergs vei 30	2024-11-16 08:30:00	66,5	75,0	-6,0	60	
ST11	Professor Kohts vei 27	2024-11-16 08:30:00	56,9	71,0	-6,0	60	
ST09	Professor Kohts vei 109	2024-11-16 08:30:00	60,7	73,9	-6,0	60	
ST01	Oksenøyveien 25	2024-11-16 08:30:00	48,9	66,8	-6,0	60	
ST07	Kveldsro Terrasse 11A	2024-11-16 08:30:00	60,3	72,6	-6,0	60	
ST15	John Strandruds Vei 25	2024-11-16 08:00:00	49,9	68,1	-6,0	60	

Namn	Adress	Datum	LEQ dBa	LMAX dBa	dbOffset	Larm	Kommentar
ST02	Professor Kohts vei 60A	2024-11-16 08:00:00	58,8	65,0	-6,0	60	
ST03	Holtet 18	2024-11-16 08:00:00	67,3	75,5	0,0	60	
ST08	Kveldsro Terrasse 3	2024-11-16 08:00:00	54,7	70,7	-6,0	60	
ST13	Kveldsrosvingen 1	2024-11-16 08:00:00	59,9	84,8	-6,0	60	
ST12	Arnstein Arnebergs vei 30	2024-11-16 08:00:00	65,7	74,5	-6,0	60	
ST11	Professor Kohts vei 27	2024-11-16 08:00:00	56,6	71,8	-6,0	60	
ST09	Professor Kohts vei 109	2024-11-16 08:00:00	60,3	73,9	-6,0	60	
ST01	Oksenøyveien 25	2024-11-16 08:00:00	46,2	70,2	-6,0	60	
ST07	Kveldsro Terrasse 11A	2024-11-16 08:00:00	58,7	70,8	-6,0	60	
ST15	John Strandruds Vei 25	2024-11-16 07:30:00	47,6	58,6	-6,0	60	
ST02	Professor Kohts vei 60A	2024-11-16 07:30:00	58,6	67,7	-6,0	60	
ST03	Holtet 18	2024-11-16 07:30:00	66,5	77,2	0,0	60	
ST08	Kveldsro Terrasse 3	2024-11-16 07:30:00	54,0	62,9	-6,0	60	
ST13	Kveldsrosvingen 1	2024-11-16 07:30:00	56,5	80,2	-6,0	60	
ST12	Arnstein Arnebergs vei 30	2024-11-16 07:30:00	65,0	75,3	-6,0	60	
ST11	Professor Kohts vei 27	2024-11-16 07:30:00	56,7	70,9	-6,0	60	
ST01	Oksenøyveien 25	2024-11-16 07:30:00	43,2	54,0	-6,0	60	
ST07	Kveldsro Terrasse 11A	2024-11-16 07:30:00	58,6	67,6	-6,0	60	
ST09	Professor Kohts vei 109	2024-11-16 07:15:00	57,6	70,0	-6,0	60	
ST15	John Strandruds Vei 25	2024-11-16 07:00:00	47,5	58,1	-6,0	60	
ST02	Professor Kohts vei 60A	2024-11-16 07:00:00	57,8	67,3	-6,0	60	
ST03	Holtet 18	2024-11-16 07:00:00	64,9	74,3	0,0	60	
ST08	Kveldsro Terrasse 3	2024-11-16 07:00:00	52,6	62,0	-6,0	60	
ST13	Kveldsrosvingen 1	2024-11-16 07:00:00	53,6	60,9	-6,0	60	
ST12	Arnstein Arnebergs vei 30	2024-11-16 07:00:00	63,5	72,7	-6,0	60	
ST11	Professor Kohts vei 27	2024-11-16 07:00:00	55,7	73,6	-6,0	60	
ST01	Oksenøyveien 25	2024-11-16 07:00:00	42,0	54,3	-6,0	60	
ST07	Kveldsro Terrasse 11A	2024-11-16 07:00:00	57,3	64,8	-6,0	60	
ST15	John Strandruds Vei 25	2024-11-16 06:30:00	46,9	56,3	-6,0	45	
ST02	Professor Kohts vei 60A	2024-11-16 06:30:00	57,7	66,4	-6,0	45	
ST03	Holtet 18	2024-11-16 06:30:00	64,8	74,8	0,0	45	
ST08	Kveldsro Terrasse 3	2024-11-16 06:30:00	52,5	61,4	-6,0	45	
ST13	Kveldsrosvingen 1	2024-11-16 06:30:00	53,6	61,5	-6,0	45	
ST12	Arnstein Arnebergs vei 30	2024-11-16 06:30:00	63,5	76,2	-6,0	45	
ST11	Professor Kohts vei 27	2024-11-16 06:30:00	54,6	73,9	-6,0	45	
ST01	Oksenøyveien 25	2024-11-16 06:30:00	42,2	57,8	-6,0	45	
ST07	Kveldsro Terrasse 11A	2024-11-16 06:30:00	57,0	66,3	-6,0	45	
ST15	John Strandruds Vei 25	2024-11-16 06:00:00	48,0	61,3	-6,0	45	
ST02	Professor Kohts vei 60A	2024-11-16 06:00:00	55,8	67,7	-6,0	45	
ST03	Holtet 18	2024-11-16 06:00:00	63,0	74,9	0,0	45	
ST08	Kveldsro Terrasse 3	2024-11-16 06:00:00	51,2	63,4	-6,0	45	
ST13	Kveldsrosvingen 1	2024-11-16 06:00:00	52,4	63,0	-6,0	45	
ST12	Arnstein Arnebergs vei 30	2024-11-16 06:00:00	61,7	74,8	-6,0	45	
ST11	Professor Kohts vei 27	2024-11-16 06:00:00	52,5	67,3	-6,0	45	

Namn	Adress	Datum	LEQ dBa	LMAX dBa	dbOffset	Larm	Kommentar
ST01	Oksenøyveien 25	2024-11-16 06:00:00	40,9	51,4	-6,0	45	
ST07	Kveldsro Terrasse 11A	2024-11-16 06:00:00	55,7	67,1	-6,0	45	
ST15	John Strandruds Vei 25	2024-11-16 05:30:00	48,1	61,4	-6,0	45	
ST02	Professor Kohts vei 60A	2024-11-16 05:30:00	53,8	64,7	-6,0	45	
ST03	Holtet 18	2024-11-16 05:30:00	61,1	71,9	0,0	45	
ST08	Kveldsro Terrasse 3	2024-11-16 05:30:00	49,2	59,8	-6,0	45	
ST13	Kveldsrosvingen 1	2024-11-16 05:30:00	50,3	61,8	-6,0	45	
ST12	Arnstein Arnebergs vei 30	2024-11-16 05:30:00	59,7	73,6	-6,0	45	
ST11	Professor Kohts vei 27	2024-11-16 05:30:00	52,6	70,7	-6,0	45	
ST01	Oksenøyveien 25	2024-11-16 05:30:00	40,4	55,6	-6,0	45	
ST07	Kveldsro Terrasse 11A	2024-11-16 05:30:00	53,7	64,6	-6,0	45	
ST15	John Strandruds Vei 25	2024-11-16 05:15:00	47,5	60,1	-6,0	45	
ST02	Professor Kohts vei 60A	2024-11-16 05:00:00	53,3	69,0	-6,0	45	
ST03	Holtet 18	2024-11-16 05:00:00	60,9	74,3	0,0	45	
ST08	Kveldsro Terrasse 3	2024-11-16 05:00:00	49,5	60,4	-6,0	45	
ST13	Kveldsrosvingen 1	2024-11-16 05:00:00	50,5	62,8	-6,0	45	
ST12	Arnstein Arnebergs vei 30	2024-11-16 05:00:00	59,6	74,8	-6,0	45	
ST11	Professor Kohts vei 27	2024-11-16 05:00:00	49,9	66,7	-6,0	45	
ST01	Oksenøyveien 25	2024-11-16 05:00:00	41,6	54,2	-6,0	45	
ST07	Kveldsro Terrasse 11A	2024-11-16 05:00:00	53,8	64,7	-6,0	45	
ST15	John Strandruds Vei 25	2024-11-16 04:30:00	42,5	57,5	-6,0	45	
ST02	Professor Kohts vei 60A	2024-11-16 04:30:00	53,1	64,6	-6,0	45	
ST03	Holtet 18	2024-11-16 04:30:00	61,4	75,0	0,0	45	
ST08	Kveldsro Terrasse 3	2024-11-16 04:30:00	49,3	62,1	-6,0	45	
ST13	Kveldsrosvingen 1	2024-11-16 04:30:00	50,1	61,9	-6,0	45	
ST12	Arnstein Arnebergs vei 30	2024-11-16 04:30:00	60,7	75,8	-6,0	45	
ST11	Professor Kohts vei 27	2024-11-16 04:30:00	50,6	66,5	-6,0	45	
ST09	Professor Kohts vei 109	2024-11-16 04:30:00	55,1	68,4	-6,0	45	
ST01	Oksenøyveien 25	2024-11-16 04:30:00	38,6	55,4	-6,0	45	
ST07	Kveldsro Terrasse 11A	2024-11-16 04:30:00	53,8	65,7	-6,0	45	
ST15	John Strandruds Vei 25	2024-11-16 04:00:00	38,7	49,0	-6,0	45	
ST02	Professor Kohts vei 60A	2024-11-16 04:00:00	52,3	69,5	-6,0	45	
ST03	Holtet 18	2024-11-16 04:00:00	60,9	74,6	0,0	45	
ST08	Kveldsro Terrasse 3	2024-11-16 04:00:00	48,4	60,3	-6,0	45	
ST13	Kveldsrosvingen 1	2024-11-16 04:00:00	49,3	58,4	-6,0	45	
ST12	Arnstein Arnebergs vei 30	2024-11-16 04:00:00	60,0	73,4	-6,0	45	
ST11	Professor Kohts vei 27	2024-11-16 04:00:00	52,3	69,9	-6,0	45	
ST09	Professor Kohts vei 109	2024-11-16 04:00:00	55,7	74,8	-6,0	45	
ST01	Oksenøyveien 25	2024-11-16 04:00:00	37,6	54,6	-6,0	45	
ST07	Kveldsro Terrasse 11A	2024-11-16 04:00:00	52,8	65,7	-6,0	45	
ST09	Professor Kohts vei 109	2024-11-16 03:45:00	56,6	71,4	-6,0	45	
ST15	John Strandruds Vei 25	2024-11-16 03:30:00	39,4	48,2	-6,0	45	
ST02	Professor Kohts vei 60A	2024-11-16 03:30:00	53,6	65,2	-6,0	45	
ST03	Holtet 18	2024-11-16 03:30:00	61,9	75,3	0,0	45	

Namn	Adress	Datum	LEQ dBa	LMAX dBa	dbOffset	Larm	Kommentar
ST08	Kveldsro Terrasse 3	2024-11-16 03:30:00	50,5	63,1	-6,0	45	
ST13	Kveldsrosvingen 1	2024-11-16 03:30:00	51,0	61,9	-6,0	45	
ST12	Arnstein Arnebergs vei 30	2024-11-16 03:30:00	61,2	75,0	-6,0	45	
ST11	Professor Kohts vei 27	2024-11-16 03:30:00	54,0	70,3	-6,0	45	
ST01	Oksenøyveien 25	2024-11-16 03:30:00	38,1	50,7	-6,0	45	
ST07	Kveldsro Terrasse 11A	2024-11-16 03:30:00	55,0	66,5	-6,0	45	
ST15	John Strandruds Vei 25	2024-11-16 03:00:00	39,7	49,4	-6,0	45	
ST02	Professor Kohts vei 60A	2024-11-16 03:00:00	54,2	68,3	-6,0	45	
ST03	Holtet 18	2024-11-16 03:00:00	62,3	77,5	0,0	45	
ST08	Kveldsro Terrasse 3	2024-11-16 03:00:00	50,7	63,7	-6,0	45	
ST13	Kveldsrosvingen 1	2024-11-16 03:00:00	51,3	64,2	-6,0	45	
ST12	Arnstein Arnebergs vei 30	2024-11-16 03:00:00	61,1	74,6	-6,0	45	
ST11	Professor Kohts vei 27	2024-11-16 03:00:00	52,7	67,9	-6,0	45	
ST09	Professor Kohts vei 109	2024-11-16 03:00:00	57,1	71,2	-6,0	45	
ST01	Oksenøyveien 25	2024-11-16 03:00:00	40,3	67,2	-6,0	45	
ST07	Kveldsro Terrasse 11A	2024-11-16 03:00:00	54,8	66,4	-6,0	45	
ST15	John Strandruds Vei 25	2024-11-16 02:30:00	39,7	49,6	-6,0	45	
ST02	Professor Kohts vei 60A	2024-11-16 02:30:00	54,2	66,0	-6,0	45	
ST03	Holtet 18	2024-11-16 02:30:00	62,0	74,1	0,0	45	
ST08	Kveldsro Terrasse 3	2024-11-16 02:30:00	50,7	63,5	-6,0	45	
ST13	Kveldsrosvingen 1	2024-11-16 02:30:00	51,3	61,5	-6,0	45	
ST12	Arnstein Arnebergs vei 30	2024-11-16 02:30:00	61,3	75,7	-6,0	45	
ST11	Professor Kohts vei 27	2024-11-16 02:30:00	54,1	70,7	-6,0	45	
ST09	Professor Kohts vei 109	2024-11-16 02:30:00	57,2	73,5	-6,0	45	
ST01	Oksenøyveien 25	2024-11-16 02:30:00	38,6	57,4	-6,0	45	
ST07	Kveldsro Terrasse 11A	2024-11-16 02:30:00	54,9	65,8	-6,0	45	
ST15	John Strandruds Vei 25	2024-11-16 02:00:00	38,9	48,2	-6,0	45	
ST02	Professor Kohts vei 60A	2024-11-16 02:00:00	55,2	65,6	-6,0	45	
ST03	Holtet 18	2024-11-16 02:00:00	62,9	74,5	0,0	45	
ST08	Kveldsro Terrasse 3	2024-11-16 02:00:00	51,5	70,8	-6,0	45	
ST13	Kveldsrosvingen 1	2024-11-16 02:00:00	52,1	66,3	-6,0	45	
ST12	Arnstein Arnebergs vei 30	2024-11-16 02:00:00	62,5	77,0	-6,0	45	
ST11	Professor Kohts vei 27	2024-11-16 02:00:00	54,7	72,2	-6,0	45	
ST01	Oksenøyveien 25	2024-11-16 02:00:00	40,0	58,2	-6,0	45	
ST07	Kveldsro Terrasse 11A	2024-11-16 02:00:00	55,9	72,9	-6,0	45	
ST15	John Strandruds Vei 25	2024-11-16 01:30:00	37,5	48,8	-6,0	45	
ST02	Professor Kohts vei 60A	2024-11-16 01:30:00	54,9	62,9	-6,0	45	
ST03	Holtet 18	2024-11-16 01:30:00	64,1	76,0	0,0	45	
ST08	Kveldsro Terrasse 3	2024-11-16 01:30:00	50,9	61,3	-6,0	45	
ST13	Kveldsrosvingen 1	2024-11-16 01:30:00	52,5	63,1	-6,0	45	
ST12	Arnstein Arnebergs vei 30	2024-11-16 01:30:00	62,4	74,4	-6,0	45	
ST11	Professor Kohts vei 27	2024-11-16 01:30:00	54,5	70,5	-6,0	45	
ST09	Professor Kohts vei 109	2024-11-16 01:30:00	57,3	75,6	-6,0	45	
ST01	Oksenøyveien 25	2024-11-16 01:30:00	40,5	53,3	-6,0	45	

Namn	Adress	Datum	LEQ dBa	LMAX dBa	dbOffset	Larm	Kommentar
ST07	Kveldsro Terrasse 11A	2024-11-16 01:30:00	55,3	66,0	-6,0	45	
ST15	John Strandruds Vei 25	2024-11-16 01:00:00	35,9	42,7	-6,0	45	
ST02	Professor Kohts vei 60A	2024-11-16 01:00:00	56,4	63,6	-6,0	45	
ST03	Holtet 18	2024-11-16 01:00:00	64,4	75,5	0,0	45	
ST08	Kveldsro Terrasse 3	2024-11-16 01:00:00	51,8	60,8	-6,0	45	
ST13	Kveldsrosvingen 1	2024-11-16 01:00:00	55,0	64,7	-6,0	45	
ST12	Arnstein Arnebergs vei 30	2024-11-16 01:00:00	63,2	76,6	-6,0	45	
ST11	Professor Kohts vei 27	2024-11-16 01:00:00	56,9	72,9	-6,0	45	
ST09	Professor Kohts vei 109	2024-11-16 01:00:00	58,2	78,2	-6,0	45	
ST01	Oksenøyveien 25	2024-11-16 01:00:00	40,5	56,5	-6,0	45	
ST07	Kveldsro Terrasse 11A	2024-11-16 01:00:00	55,6	64,6	-6,0	45	
ST15	John Strandruds Vei 25	2024-11-16 00:30:00	37,3	43,8	-6,0	45	
ST02	Professor Kohts vei 60A	2024-11-16 00:30:00	56,8	65,5	-6,0	45	
ST03	Holtet 18	2024-11-16 00:30:00	65,4	77,7	0,0	45	
ST08	Kveldsro Terrasse 3	2024-11-16 00:30:00	53,2	68,6	-6,0	45	
ST13	Kveldsrosvingen 1	2024-11-16 00:30:00	55,4	62,1	-6,0	45	
ST12	Arnstein Arnebergs vei 30	2024-11-16 00:30:00	64,0	78,8	-6,0	45	
ST11	Professor Kohts vei 27	2024-11-16 00:30:00	56,5	71,9	-6,0	45	
ST09	Professor Kohts vei 109	2024-11-16 00:30:00	59,5	81,5	-6,0	45	
ST01	Oksenøyveien 25	2024-11-16 00:30:00	42,1	57,1	-6,0	45	
ST07	Kveldsro Terrasse 11A	2024-11-16 00:30:00	56,7	65,9	-6,0	45	
ST15	John Strandruds Vei 25	2024-11-16 00:00:00	38,2	45,3	-6,0	45	
ST02	Professor Kohts vei 60A	2024-11-16 00:00:00	57,9	64,9	-6,0	45	
ST03	Holtet 18	2024-11-16 00:00:00	66,7	76,3	0,0	45	
ST08	Kveldsro Terrasse 3	2024-11-16 00:00:00	53,0	62,4	-6,0	45	
ST13	Kveldsrosvingen 1	2024-11-16 00:00:00	56,1	65,2	-6,0	45	
ST12	Arnstein Arnebergs vei 30	2024-11-16 00:00:00	64,8	75,0	-6,0	45	
ST11	Professor Kohts vei 27	2024-11-16 00:00:00	57,3	72,0	-6,0	45	
ST09	Professor Kohts vei 109	2024-11-16 00:00:00	59,6	75,8	-6,0	45	
ST01	Oksenøyveien 25	2024-11-16 00:00:00	42,5	55,9	-6,0	45	
ST07	Kveldsro Terrasse 11A	2024-11-16 00:00:00	57,3	66,0	-6,0	45	
ST09	Professor Kohts vei 109	2024-11-15 23:45:00	58,6	75,5	-6,0	45	
ST15	John Strandruds Vei 25	2024-11-15 23:30:00	39,9	50,4	-6,0	45	
ST02	Professor Kohts vei 60A	2024-11-15 23:30:00	58,2	65,8	-6,0	45	
ST03	Holtet 18	2024-11-15 23:30:00	65,9	75,5	0,0	45	
ST08	Kveldsro Terrasse 3	2024-11-15 23:30:00	53,1	60,7	-6,0	45	
ST13	Kveldsrosvingen 1	2024-11-15 23:30:00	55,9	62,0	-6,0	45	
ST12	Arnstein Arnebergs vei 30	2024-11-15 23:30:00	64,1	75,1	-6,0	45	
ST11	Professor Kohts vei 27	2024-11-15 23:30:00	57,3	71,0	-6,0	45	
ST01	Oksenøyveien 25	2024-11-15 23:30:00	41,2	55,6	-6,0	45	
ST07	Kveldsro Terrasse 11A	2024-11-15 23:30:00	57,6	64,1	-6,0	45	
ST15	John Strandruds Vei 25	2024-11-15 23:00:00	42,2	55,6	-6,0	55	
ST02	Professor Kohts vei 60A	2024-11-15 23:00:00	58,5	65,6	-6,0	55	
ST03	Holtet 18	2024-11-15 23:00:00	65,9	74,8	0,0	55	

Namn	Adress	Datum	LEQ dBa	LMAX dBa	dbOffset	Larm	Kommentar
ST08	Kveldsro Terrasse 3	2024-11-15 23:00:00	53,9	61,5	-6,0	55	
ST13	Kveldsrosvingen 1	2024-11-15 23:00:00	56,5	66,5	-6,0	55	
ST12	Arnstein Arnebergs vei 30	2024-11-15 23:00:00	64,8	75,6	-6,0	55	
ST11	Professor Kohts vei 27	2024-11-15 23:00:00	57,4	71,5	-6,0	55	
ST09	Professor Kohts vei 109	2024-11-15 23:00:00	60,1	71,6	-6,0	55	
ST01	Oksenøyveien 25	2024-11-15 23:00:00	41,6	54,4	-6,0	55	
ST07	Kveldsro Terrasse 11A	2024-11-15 23:00:00	58,1	64,7	-6,0	55	
ST15	John Strandruds Vei 25	2024-11-15 22:30:00	43,3	53,8	-6,0	55	
ST02	Professor Kohts vei 60A	2024-11-15 22:30:00	59,7	66,4	-6,0	55	
ST03	Holtet 18	2024-11-15 22:30:00	67,3	78,8	0,0	55	
ST08	Kveldsro Terrasse 3	2024-11-15 22:30:00	54,4	68,4	-6,0	55	
ST13	Kveldsrosvingen 1	2024-11-15 22:30:00	56,0	63,6	-6,0	55	
ST12	Arnstein Arnebergs vei 30	2024-11-15 22:30:00	66,2	85,0	-6,0	55	
ST11	Professor Kohts vei 27	2024-11-15 22:30:00	57,3	70,8	-6,0	55	
ST09	Professor Kohts vei 109	2024-11-15 22:30:00	60,4	72,6	-6,0	55	
ST01	Oksenøyveien 25	2024-11-15 22:30:00	44,8	62,2	-6,0	55	
ST07	Kveldsro Terrasse 11A	2024-11-15 22:30:00	58,4	72,5	-6,0	55	
ST15	John Strandruds Vei 25	2024-11-15 22:00:00	43,9	53,0	-6,0	55	
ST02	Professor Kohts vei 60A	2024-11-15 22:00:00	59,3	72,5	-6,0	55	
ST03	Holtet 18	2024-11-15 22:00:00	69,0	80,8	0,0	55	
ST08	Kveldsro Terrasse 3	2024-11-15 22:00:00	53,8	62,3	-6,0	55	
ST13	Kveldsrosvingen 1	2024-11-15 22:00:00	55,8	67,1	-6,0	55	
ST12	Arnstein Arnebergs vei 30	2024-11-15 22:00:00	66,1	78,1	-6,0	55	
ST11	Professor Kohts vei 27	2024-11-15 22:00:00	57,7	72,9	-6,0	55	
ST09	Professor Kohts vei 109	2024-11-15 22:00:00	60,1	74,5	-6,0	55	
ST01	Oksenøyveien 25	2024-11-15 22:00:00	47,2	56,3	-6,0	55	
ST07	Kveldsro Terrasse 11A	2024-11-15 22:00:00	58,3	68,0	-6,0	55	
ST15	John Strandruds Vei 25	2024-11-15 21:30:00	45,0	57,3	-6,0	55	
ST02	Professor Kohts vei 60A	2024-11-15 21:30:00	60,2	67,9	-6,0	55	
ST03	Holtet 18	2024-11-15 21:30:00	70,1	87,5	0,0	55	
ST07	Kveldsro Terrasse 11A	2024-11-15 21:30:00	59,4	69,6	-6,0	55	
ST08	Kveldsro Terrasse 3	2024-11-15 21:30:00	55,1	69,9	-6,0	55	
ST13	Kveldsrosvingen 1	2024-11-15 21:30:00	56,3	71,9	-6,0	55	
ST12	Arnstein Arnebergs vei 30	2024-11-15 21:30:00	67,0	83,9	-6,0	55	
ST11	Professor Kohts vei 27	2024-11-15 21:30:00	59,0	72,5	-6,0	55	
ST09	Professor Kohts vei 109	2024-11-15 21:30:00	61,6	77,2	-6,0	55	
ST01	Oksenøyveien 25	2024-11-15 21:30:00	50,1	64,8	-6,0	55	
ST15	John Strandruds Vei 25	2024-11-15 21:00:00	50,6	69,9	-6,0	55	
ST02	Professor Kohts vei 60A	2024-11-15 21:00:00	61,3	73,5	-6,0	55	
ST03	Holtet 18	2024-11-15 21:00:00	70,2	78,7	0,0	55	
ST07	Kveldsro Terrasse 11A	2024-11-15 21:00:00	59,4	64,7	-6,0	55	
ST08	Kveldsro Terrasse 3	2024-11-15 21:00:00	55,7	61,4	-6,0	55	
ST13	Kveldsrosvingen 1	2024-11-15 21:00:00	57,9	75,9	-6,0	55	
ST12	Arnstein Arnebergs vei 30	2024-11-15 21:00:00	67,2	74,8	-6,0	55	

Namn	Adress	Datum	LEQ dBa	LMAX dBa	dbOffset	Larm	Kommentar
ST11	Professor Kohts vei 27	2024-11-15 21:00:00	58,9	71,8	-6,0	55	
ST09	Professor Kohts vei 109	2024-11-15 21:00:00	61,7	74,4	-6,0	55	
ST01	Oksenøyveien 25	2024-11-15 21:00:00	54,3	72,5	-6,0	55	
ST15	John Strandruds Vei 25	2024-11-15 20:30:00	51,2	60,8	-6,0	55	
ST02	Professor Kohts vei 60A	2024-11-15 20:30:00	61,3	69,1	-6,0	55	
ST03	Holtet 18	2024-11-15 20:30:00	70,6	77,5	0,0	55	
ST07	Kveldsro Terrasse 11A	2024-11-15 20:30:00	60,6	67,6	-6,0	55	
ST08	Kveldsro Terrasse 3	2024-11-15 20:30:00	57,0	65,2	-6,0	55	
ST13	Kveldsrosvingen 1	2024-11-15 20:30:00	59,7	79,2	-6,0	55	
ST12	Arnstein Arnebergs vei 30	2024-11-15 20:30:00	67,5	76,4	-6,0	55	
ST11	Professor Kohts vei 27	2024-11-15 20:30:00	59,4	71,8	-6,0	55	
ST09	Professor Kohts vei 109	2024-11-15 20:30:00	62,7	74,8	-6,0	55	
ST01	Oksenøyveien 25	2024-11-15 20:30:00	54,6	66,6	-6,0	55	
ST15	John Strandruds Vei 25	2024-11-15 20:00:00	51,0	63,3	-6,0	55	
ST02	Professor Kohts vei 60A	2024-11-15 20:00:00	61,2	70,0	-6,0	55	
ST03	Holtet 18	2024-11-15 20:00:00	70,9	77,2	0,0	55	
ST07	Kveldsro Terrasse 11A	2024-11-15 20:00:00	60,7	66,9	-6,0	55	
ST08	Kveldsro Terrasse 3	2024-11-15 20:00:00	56,3	62,1	-6,0	55	
ST13	Kveldsrosvingen 1	2024-11-15 20:00:00	59,6	79,3	-6,0	55	
ST12	Arnstein Arnebergs vei 30	2024-11-15 20:00:00	67,7	76,2	-6,0	55	
ST11	Professor Kohts vei 27	2024-11-15 20:00:00	59,8	70,7	-6,0	55	
ST09	Professor Kohts vei 109	2024-11-15 20:00:00	62,7	75,9	-6,0	55	
ST01	Oksenøyveien 25	2024-11-15 20:00:00	54,7	66,3	-6,0	55	
ST15	John Strandruds Vei 25	2024-11-15 19:30:00	50,9	63,3	-6,0	55	
ST02	Professor Kohts vei 60A	2024-11-15 19:30:00	61,5	67,6	-6,0	55	
ST03	Holtet 18	2024-11-15 19:30:00	71,0	76,3	0,0	55	
ST07	Kveldsro Terrasse 11A	2024-11-15 19:30:00	61,1	67,2	-6,0	55	
ST08	Kveldsro Terrasse 3	2024-11-15 19:30:00	56,2	65,1	-6,0	55	
ST13	Kveldsrosvingen 1	2024-11-15 19:30:00	59,2	81,4	-6,0	55	
ST12	Arnstein Arnebergs vei 30	2024-11-15 19:30:00	68,2	78,2	-6,0	55	
ST11	Professor Kohts vei 27	2024-11-15 19:30:00	59,4	71,3	-6,0	55	
ST09	Professor Kohts vei 109	2024-11-15 19:30:00	62,4	76,1	-6,0	55	
ST01	Oksenøyveien 25	2024-11-15 19:30:00	53,5	63,0	-6,0	55	
ST15	John Strandruds Vei 25	2024-11-15 19:00:00	51,7	69,8	-6,0	60	
ST02	Professor Kohts vei 60A	2024-11-15 19:00:00	61,7	67,0	-6,0	60	
ST03	Holtet 18	2024-11-15 19:00:00	71,7	84,9	0,0	60	
ST07	Kveldsro Terrasse 11A	2024-11-15 19:00:00	62,6	79,2	-6,0	60	
ST08	Kveldsro Terrasse 3	2024-11-15 19:00:00	59,8	80,0	-6,0	60	
ST13	Kveldsrosvingen 1	2024-11-15 19:00:00	68,6	89,9	-6,0	60	
ST12	Arnstein Arnebergs vei 30	2024-11-15 19:00:00	68,9	79,2	-6,0	60	
ST11	Professor Kohts vei 27	2024-11-15 19:00:00	61,5	74,8	-6,0	60	
ST09	Professor Kohts vei 109	2024-11-15 19:00:00	63,1	70,9	-6,0	60	
ST01	Oksenøyveien 25	2024-11-15 19:00:00	52,2	58,9	-6,0	60	
ST15	John Strandruds Vei 25	2024-11-15 18:30:00	53,5	73,2	-6,0	60	

Namn	Adress	Datum	LEQ dBa	LMAX dBa	dbOffset	Larm	Kommentar
ST02	Professor Kohts vei 60A	2024-11-15 18:30:00	62,6	68,4	-6,0	60	
ST03	Holtet 18	2024-11-15 18:30:00	72,2	76,6	0,0	60	
ST07	Kveldsro Terrasse 11A	2024-11-15 18:30:00	63,2	72,7	-6,0	60	
ST08	Kveldsro Terrasse 3	2024-11-15 18:30:00	59,1	72,3	-6,0	60	
ST13	Kveldsrovingen 1	2024-11-15 18:30:00	68,5	91,4	-6,0	60	
ST12	Arnstein Arnebergs vei 30	2024-11-15 18:30:00	69,5	79,1	-6,0	60	
ST11	Professor Kohts vei 27	2024-11-15 18:30:00	61,6	73,0	-6,0	60	
ST09	Professor Kohts vei 109	2024-11-15 18:30:00	63,5	73,8	-6,0	60	
ST01	Oksenøyveien 25	2024-11-15 18:30:00	53,7	70,8	-6,0	60	
ST15	John Strandruds Vei 25	2024-11-15 18:00:00	53,5	70,4	-6,0	60	
ST02	Professor Kohts vei 60A	2024-11-15 18:00:00	62,6	67,3	-6,0	60	
ST03	Holtet 18	2024-11-15 18:00:00	72,6	77,5	0,0	60	
ST07	Kveldsro Terrasse 11A	2024-11-15 18:00:00	63,6	71,2	-6,0	60	
ST08	Kveldsro Terrasse 3	2024-11-15 18:00:00	59,7	69,8	-6,0	60	
ST13	Kveldsrovingen 1	2024-11-15 18:00:00	67,0	87,6	-6,0	60	
ST12	Arnstein Arnebergs vei 30	2024-11-15 18:00:00	69,8	80,7	-6,0	60	
ST11	Professor Kohts vei 27	2024-11-15 18:00:00	62,6	77,2	-6,0	60	
ST09	Professor Kohts vei 109	2024-11-15 18:00:00	63,8	75,5	-6,0	60	
ST01	Oksenøyveien 25	2024-11-15 18:00:00	55,6	64,0	-6,0	60	
ST15	John Strandruds Vei 25	2024-11-15 17:30:00	52,0	75,2	-6,0	60	
ST02	Professor Kohts vei 60A	2024-11-15 17:30:00	63,1	67,1	-6,0	60	
ST03	Holtet 18	2024-11-15 17:30:00	72,9	76,5	0,0	60	
ST07	Kveldsro Terrasse 11A	2024-11-15 17:30:00	63,7	71,0	-6,0	60	
ST08	Kveldsro Terrasse 3	2024-11-15 17:30:00	59,9	68,2	-6,0	60	
ST13	Kveldsrovingen 1	2024-11-15 17:30:00	68,4	84,9	-6,0	60	
ST12	Arnstein Arnebergs vei 30	2024-11-15 17:30:00	69,7	78,9	-6,0	60	
ST11	Professor Kohts vei 27	2024-11-15 17:30:00	62,0	71,7	-6,0	60	
ST09	Professor Kohts vei 109	2024-11-15 17:30:00	64,2	74,0	-6,0	60	
ST01	Oksenøyveien 25	2024-11-15 17:30:00	57,8	69,3	-6,0	60	
ST15	John Strandruds Vei 25	2024-11-15 17:00:00	53,0	74,3	-6,0	60	
ST02	Professor Kohts vei 60A	2024-11-15 17:00:00	63,3	68,6	-6,0	60	
ST03	Holtet 18	2024-11-15 17:00:00	72,8	77,1	0,0	60	
ST07	Kveldsro Terrasse 11A	2024-11-15 17:00:00	63,2	71,0	-6,0	60	
ST08	Kveldsro Terrasse 3	2024-11-15 17:00:00	59,2	67,0	-6,0	60	
ST13	Kveldsrovingen 1	2024-11-15 17:00:00	66,4	89,5	-6,0	60	
ST12	Arnstein Arnebergs vei 30	2024-11-15 17:00:00	69,7	86,7	-6,0	60	
ST11	Professor Kohts vei 27	2024-11-15 17:00:00	63,2	73,8	-6,0	60	
ST09	Professor Kohts vei 109	2024-11-15 17:00:00	64,4	76,0	-6,0	60	
ST01	Oksenøyveien 25	2024-11-15 17:00:00	56,5	69,5	-6,0	60	
ST15	John Strandruds Vei 25	2024-11-15 16:30:00	50,6	69,2	-6,0	60	
ST02	Professor Kohts vei 60A	2024-11-15 16:30:00	62,3	67,6	-6,0	60	
ST03	Holtet 18	2024-11-15 16:30:00	71,7	76,0	0,0	60	
ST07	Kveldsro Terrasse 11A	2024-11-15 16:30:00	61,9	70,7	-6,0	60	
ST08	Kveldsro Terrasse 3	2024-11-15 16:30:00	59,0	70,2	-6,0	60	

Namn	Adress	Datum	LEQ dBa	LMAX dBa	dbOffset	Larm	Kommentar
ST13	Kveldsrosvingen 1	2024-11-15 16:30:00	72,3	86,9	-6,0	60	
ST12	Arnstein Arnebergs vei 30	2024-11-15 16:30:00	68,4	76,2	-6,0	60	
ST11	Professor Kohts vei 27	2024-11-15 16:30:00	63,3	72,6	-6,0	60	
ST09	Professor Kohts vei 109	2024-11-15 16:30:00	64,4	77,3	-6,0	60	
ST01	Oksenøyveien 25	2024-11-15 16:30:00	54,6	62,6	-6,0	60	
ST15	John Strandruds Vei 25	2024-11-15 16:00:00	53,1	72,0	-6,0	60	
ST02	Professor Kohts vei 60A	2024-11-15 16:00:00	60,4	65,6	-6,0	60	
ST03	Holtet 18	2024-11-15 16:00:00	71,0	75,5	0,0	60	
ST07	Kveldsro Terrasse 11A	2024-11-15 16:00:00	61,6	69,0	-6,0	60	
ST08	Kveldsro Terrasse 3	2024-11-15 16:00:00	59,1	65,2	-6,0	60	
ST13	Kveldsrosvingen 1	2024-11-15 16:00:00	74,8	82,8	-6,0	60	
ST12	Arnstein Arnebergs vei 30	2024-11-15 16:00:00	68,2	76,9	-6,0	60	
ST11	Professor Kohts vei 27	2024-11-15 16:00:00	63,6	76,9	-6,0	60	
ST09	Professor Kohts vei 109	2024-11-15 16:00:00	64,6	75,8	-6,0	60	
ST01	Oksenøyveien 25	2024-11-15 16:00:00	53,9	73,2	-6,0	60	
ST15	John Strandruds Vei 25	2024-11-15 15:30:00	50,6	68,5	-6,0	60	
ST02	Professor Kohts vei 60A	2024-11-15 15:30:00	59,9	71,0	-6,0	60	
ST03	Holtet 18	2024-11-15 15:30:00	71,0	75,3	0,0	60	
ST07	Kveldsro Terrasse 11A	2024-11-15 15:30:00	60,9	65,6	-6,0	60	
ST08	Kveldsro Terrasse 3	2024-11-15 15:30:00	58,1	64,4	-6,0	60	
ST01	Oksenøyveien 25	2024-11-15 15:30:00	51,9	59,4	-6,0	60	
ST13	Kveldsrosvingen 1	2024-11-15 15:30:00	72,5	81,6	-6,0	60	
ST12	Arnstein Arnebergs vei 30	2024-11-15 15:30:00	68,0	76,7	-6,0	60	
ST11	Professor Kohts vei 27	2024-11-15 15:30:00	63,9	72,4	-6,0	60	
ST09	Professor Kohts vei 109	2024-11-15 15:30:00	64,7	77,6	-6,0	60	
ST15	John Strandruds Vei 25	2024-11-15 15:00:00	52,2	73,8	-6,0	60	
ST02	Professor Kohts vei 60A	2024-11-15 15:00:00	61,2	71,3	-6,0	60	
ST03	Holtet 18	2024-11-15 15:00:00	72,1	82,0	0,0	60	
ST07	Kveldsro Terrasse 11A	2024-11-15 15:00:00	66,5	89,2	-6,0	60	
ST08	Kveldsro Terrasse 3	2024-11-15 15:00:00	69,2	90,6	-6,0	60	
ST01	Oksenøyveien 25	2024-11-15 15:00:00	52,7	63,8	-6,0	60	
ST13	Kveldsrosvingen 1	2024-11-15 15:00:00	77,1	96,2	-6,0	60	
ST12	Arnstein Arnebergs vei 30	2024-11-15 15:00:00	68,7	79,7	-6,0	60	
ST11	Professor Kohts vei 27	2024-11-15 15:00:00	64,0	72,7	-6,0	60	
ST09	Professor Kohts vei 109	2024-11-15 15:00:00	66,6	83,1	-6,0	60	
ST15	John Strandruds Vei 25	2024-11-15 14:30:00	55,9	74,5	-6,0	60	
ST02	Professor Kohts vei 60A	2024-11-15 14:30:00	61,7	69,0	-6,0	60	
ST03	Holtet 18	2024-11-15 14:30:00	71,1	81,6	0,0	60	
ST07	Kveldsro Terrasse 11A	2024-11-15 14:30:00	62,4	76,2	-6,0	60	
ST08	Kveldsro Terrasse 3	2024-11-15 14:30:00	59,3	65,0	-6,0	60	
ST01	Oksenøyveien 25	2024-11-15 14:30:00	53,3	66,4	-6,0	60	
ST13	Kveldsrosvingen 1	2024-11-15 14:30:00	73,5	85,3	-6,0	60	
ST12	Arnstein Arnebergs vei 30	2024-11-15 14:30:00	69,1	81,3	-6,0	60	
ST11	Professor Kohts vei 27	2024-11-15 14:30:00	63,0	73,0	-6,0	60	

Namn	Adress	Datum	LEQ dBa	LMAX dBa	dbOffset	Larm	Kommentar
ST09	Professor Kohts vei 109	2024-11-15 14:30:00	64,2	77,0	-6,0	60	
ST15	John Strandruds Vei 25	2024-11-15 14:00:00	54,7	73,7	-6,0	60	
ST02	Professor Kohts vei 60A	2024-11-15 14:00:00	63,5	68,3	-6,0	60	
ST03	Holtet 18	2024-11-15 14:00:00	73,0	78,5	0,0	60	
ST07	Kveldsro Terrasse 11A	2024-11-15 14:00:00	62,6	69,2	-6,0	60	
ST08	Kveldsro Terrasse 3	2024-11-15 14:00:00	58,7	67,9	-6,0	60	
ST01	Oksenøyveien 25	2024-11-15 14:00:00	54,5	67,6	-6,0	60	
ST13	Kveldsrosvingen 1	2024-11-15 14:00:00	70,9	85,7	-6,0	60	
ST12	Arnstein Arnebergs vei 30	2024-11-15 14:00:00	70,0	77,9	-6,0	60	
ST11	Professor Kohts vei 27	2024-11-15 14:00:00	63,4	73,4	-6,0	60	
ST09	Professor Kohts vei 109	2024-11-15 14:00:00	65,2	79,9	-6,0	60	
ST15	John Strandruds Vei 25	2024-11-15 13:30:00	54,2	72,5	-6,0	60	
ST02	Professor Kohts vei 60A	2024-11-15 13:30:00	63,4	69,8	-6,0	60	
ST03	Holtet 18	2024-11-15 13:30:00	72,4	88,6	0,0	60	
ST07	Kveldsro Terrasse 11A	2024-11-15 13:30:00	62,6	79,2	-6,0	60	
ST08	Kveldsro Terrasse 3	2024-11-15 13:30:00	60,6	78,0	-6,0	60	
ST01	Oksenøyveien 25	2024-11-15 13:30:00	54,1	63,7	-6,0	60	
ST13	Kveldsrosvingen 1	2024-11-15 13:30:00	73,2	88,9	-6,0	60	
ST12	Arnstein Arnebergs vei 30	2024-11-15 13:30:00	70,5	76,7	-6,0	60	
ST11	Professor Kohts vei 27	2024-11-15 13:30:00	63,5	73,2	-6,0	60	
ST09	Professor Kohts vei 109	2024-11-15 13:30:00	66,8	86,3	-6,0	60	
ST15	John Strandruds Vei 25	2024-11-15 13:00:00	54,1	74,5	-6,0	60	
ST02	Professor Kohts vei 60A	2024-11-15 13:00:00	63,8	68,3	-6,0	60	
ST03	Holtet 18	2024-11-15 13:00:00	73,0	77,4	0,0	60	
ST07	Kveldsro Terrasse 11A	2024-11-15 13:00:00	62,7	67,8	-6,0	60	
ST08	Kveldsro Terrasse 3	2024-11-15 13:00:00	59,6	69,7	-6,0	60	
ST01	Oksenøyveien 25	2024-11-15 13:00:00	54,1	69,7	-6,0	60	
ST13	Kveldsrosvingen 1	2024-11-15 13:00:00	70,2	84,1	-6,0	60	
ST12	Arnstein Arnebergs vei 30	2024-11-15 13:00:00	70,5	79,1	-6,0	60	
ST11	Professor Kohts vei 27	2024-11-15 13:00:00	62,7	71,3	-6,0	60	
ST09	Professor Kohts vei 109	2024-11-15 13:00:00	65,7	81,3	-6,0	60	
ST15	John Strandruds Vei 25	2024-11-15 12:30:00	53,1	72,3	-6,0	60	
ST02	Professor Kohts vei 60A	2024-11-15 12:30:00	64,0	67,6	-6,0	60	
ST03	Holtet 18	2024-11-15 12:30:00	72,8	76,7	0,0	60	
ST07	Kveldsro Terrasse 11A	2024-11-15 12:30:00	63,0	69,2	-6,0	60	
ST08	Kveldsro Terrasse 3	2024-11-15 12:30:00	59,4	66,5	-6,0	60	
ST01	Oksenøyveien 25	2024-11-15 12:30:00	52,6	61,9	-6,0	60	
ST13	Kveldsrosvingen 1	2024-11-15 12:30:00	71,4	77,8	-6,0	60	
ST12	Arnstein Arnebergs vei 30	2024-11-15 12:30:00	70,7	79,0	-6,0	60	
ST11	Professor Kohts vei 27	2024-11-15 12:30:00	62,9	74,0	-6,0	60	
ST09	Professor Kohts vei 109	2024-11-15 12:30:00	64,9	78,1	-6,0	60	
ST15	John Strandruds Vei 25	2024-11-15 12:00:00	52,0	76,4	-6,0	60	
ST02	Professor Kohts vei 60A	2024-11-15 12:00:00	63,5	72,9	-6,0	60	
ST03	Holtet 18	2024-11-15 12:00:00	72,5	77,5	0,0	60	

Namn	Adress	Datum	LEQ dBa	LMAX dBa	dbOffset	Larm	Kommentar
ST07	Kveldsro Terrasse 11A	2024-11-15 12:00:00	60,7	67,2	-6,0	60	
ST08	Kveldsro Terrasse 3	2024-11-15 12:00:00	57,8	63,9	-6,0	60	
ST01	Oksenøyveien 25	2024-11-15 12:00:00	56,9	68,5	-6,0	60	
ST13	Kveldsrosvingen 1	2024-11-15 12:00:00	66,1	77,5	-6,0	60	
ST12	Arnstein Arnebergs vei 30	2024-11-15 12:00:00	70,6	88,6	-6,0	60	
ST11	Professor Kohts vei 27	2024-11-15 12:00:00	62,6	79,3	-6,0	60	
ST09	Professor Kohts vei 109	2024-11-15 12:00:00	64,8	82,9	-6,0	60	
ST15	John Strandruds Vei 25	2024-11-15 11:30:00	53,5	68,7	-6,0	60	
ST02	Professor Kohts vei 60A	2024-11-15 11:30:00	63,1	66,9	-6,0	60	
ST03	Holtet 18	2024-11-15 11:30:00	73,1	78,1	0,0	60	
ST07	Kveldsro Terrasse 11A	2024-11-15 11:30:00	61,0	65,9	-6,0	60	
ST08	Kveldsro Terrasse 3	2024-11-15 11:30:00	57,5	63,9	-6,0	60	
ST01	Oksenøyveien 25	2024-11-15 11:30:00	55,4	77,0	-6,0	60	
ST13	Kveldsrosvingen 1	2024-11-15 11:30:00	62,2	86,8	-6,0	60	
ST12	Arnstein Arnebergs vei 30	2024-11-15 11:30:00	70,3	78,9	-6,0	60	
ST11	Professor Kohts vei 27	2024-11-15 11:30:00	62,8	74,1	-6,0	60	
ST09	Professor Kohts vei 109	2024-11-15 11:30:00	64,6	80,0	-6,0	60	
ST15	John Strandruds Vei 25	2024-11-15 11:00:00	54,1	73,8	-6,0	60	
ST02	Professor Kohts vei 60A	2024-11-15 11:00:00	63,2	70,4	-6,0	60	
ST03	Holtet 18	2024-11-15 11:00:00	72,6	76,6	0,0	60	
ST07	Kveldsro Terrasse 11A	2024-11-15 11:00:00	62,2	69,8	-6,0	60	
ST08	Kveldsro Terrasse 3	2024-11-15 11:00:00	58,1	67,8	-6,0	60	
ST01	Oksenøyveien 25	2024-11-15 11:00:00	55,4	75,1	-6,0	60	
ST13	Kveldsrosvingen 1	2024-11-15 11:00:00	61,1	76,4	-6,0	60	
ST12	Arnstein Arnebergs vei 30	2024-11-15 11:00:00	70,1	78,3	-6,0	60	
ST11	Professor Kohts vei 27	2024-11-15 11:00:00	62,6	73,6	-6,0	60	
ST09	Professor Kohts vei 109	2024-11-15 11:00:00	64,1	77,3	-6,0	60	
ST15	John Strandruds Vei 25	2024-11-15 10:30:00	56,1	78,7	-6,0	60	
ST02	Professor Kohts vei 60A	2024-11-15 10:30:00	63,2	68,9	-6,0	60	
ST03	Holtet 18	2024-11-15 10:30:00	72,3	78,3	0,0	60	
ST07	Kveldsro Terrasse 11A	2024-11-15 10:30:00	63,2	77,2	-6,0	60	
ST08	Kveldsro Terrasse 3	2024-11-15 10:30:00	59,7	76,6	-6,0	60	
ST01	Oksenøyveien 25	2024-11-15 10:30:00	55,7	68,7	-6,0	60	
ST13	Kveldsrosvingen 1	2024-11-15 10:30:00	63,1	82,3	-6,0	60	
ST12	Arnstein Arnebergs vei 30	2024-11-15 10:30:00	70,4	78,5	-6,0	60	
ST11	Professor Kohts vei 27	2024-11-15 10:30:00	62,8	74,5	-6,0	60	
ST09	Professor Kohts vei 109	2024-11-15 10:30:00	64,2	79,5	-6,0	60	
ST15	John Strandruds Vei 25	2024-11-15 10:00:00	55,6	78,7	-6,0	60	
ST02	Professor Kohts vei 60A	2024-11-15 10:00:00	62,9	69,7	-6,0	60	
ST03	Holtet 18	2024-11-15 10:00:00	72,7	78,1	0,0	60	
ST07	Kveldsro Terrasse 11A	2024-11-15 10:00:00	64,2	74,3	-6,0	60	
ST08	Kveldsro Terrasse 3	2024-11-15 10:00:00	59,7	67,2	-6,0	60	
ST01	Oksenøyveien 25	2024-11-15 10:00:00	55,8	76,3	-6,0	60	
ST13	Kveldsrosvingen 1	2024-11-15 10:00:00	68,2	79,6	-6,0	60	

Namn	Adress	Datum	LEQ dBa	LMAX dBa	dbOffset	Larm	Kommentar
ST12	Arnstein Arnebergs vei 30	2024-11-15 10:00:00	70,1	77,3	-6,0	60	
ST11	Professor Kohts vei 27	2024-11-15 10:00:00	62,6	78,7	-6,0	60	
ST09	Professor Kohts vei 109	2024-11-15 10:00:00	64,3	77,7	-6,0	60	
ST15	John Strandruds Vei 25	2024-11-15 09:30:00	54,3	73,6	-6,0	60	
ST02	Professor Kohts vei 60A	2024-11-15 09:30:00	62,7	67,5	-6,0	60	
ST03	Holtet 18	2024-11-15 09:30:00	71,2	79,1	0,0	60	
ST07	Kveldsro Terrasse 11A	2024-11-15 09:30:00	62,6	73,5	-6,0	60	
ST08	Kveldsro Terrasse 3	2024-11-15 09:30:00	59,5	73,8	-6,0	60	
ST01	Oksenøyveien 25	2024-11-15 09:30:00	57,2	75,6	-6,0	60	
ST13	Kveldsrosvingen 1	2024-11-15 09:30:00	69,4	77,1	-6,0	60	
ST12	Arnstein Arnebergs vei 30	2024-11-15 09:30:00	70,4	80,0	-6,0	60	
ST11	Professor Kohts vei 27	2024-11-15 09:30:00	62,9	72,0	-6,0	60	
ST09	Professor Kohts vei 109	2024-11-15 09:30:00	63,9	79,0	-6,0	60	
ST15	John Strandruds Vei 25	2024-11-15 09:00:00	56,3	73,6	-6,0	60	
ST02	Professor Kohts vei 60A	2024-11-15 09:00:00	62,7	73,4	-6,0	60	
ST03	Holtet 18	2024-11-15 09:00:00	72,2	83,4	0,0	60	
ST07	Kveldsro Terrasse 11A	2024-11-15 09:00:00	63,5	79,5	-6,0	60	
ST08	Kveldsro Terrasse 3	2024-11-15 09:00:00	62,2	80,0	-6,0	60	
ST01	Oksenøyveien 25	2024-11-15 09:00:00	55,7	72,9	-6,0	60	
ST13	Kveldsrosvingen 1	2024-11-15 09:00:00	69,9	87,0	-6,0	60	
ST12	Arnstein Arnebergs vei 30	2024-11-15 09:00:00	70,2	76,0	-6,0	60	
ST11	Professor Kohts vei 27	2024-11-15 09:00:00	63,5	71,7	-6,0	60	
ST09	Professor Kohts vei 109	2024-11-15 09:00:00	67,5	83,9	-6,0	60	
ST15	John Strandruds Vei 25	2024-11-15 08:30:00	57,1	77,5	-6,0	60	
ST02	Professor Kohts vei 60A	2024-11-15 08:30:00	63,1	72,0	-6,0	60	
ST03	Holtet 18	2024-11-15 08:30:00	71,9	77,0	0,0	60	
ST07	Kveldsro Terrasse 11A	2024-11-15 08:30:00	62,8	70,1	-6,0	60	
ST08	Kveldsro Terrasse 3	2024-11-15 08:30:00	60,1	71,2	-6,0	60	
ST01	Oksenøyveien 25	2024-11-15 08:30:00	55,4	66,4	-6,0	60	
ST13	Kveldsrosvingen 1	2024-11-15 08:30:00	64,5	76,8	-6,0	60	
ST12	Arnstein Arnebergs vei 30	2024-11-15 08:30:00	70,1	78,2	-6,0	60	
ST11	Professor Kohts vei 27	2024-11-15 08:30:00	64,6	73,5	-6,0	60	
ST09	Professor Kohts vei 109	2024-11-15 08:30:00	64,3	76,9	-6,0	60	
ST15	John Strandruds Vei 25	2024-11-15 08:00:00	54,7	75,6	-6,0	60	
ST02	Professor Kohts vei 60A	2024-11-15 08:00:00	62,9	67,6	-6,0	60	
ST03	Holtet 18	2024-11-15 08:00:00	71,1	75,6	0,0	60	
ST07	Kveldsro Terrasse 11A	2024-11-15 08:00:00	62,3	79,1	-6,0	60	
ST08	Kveldsro Terrasse 3	2024-11-15 08:00:00	59,6	80,9	-6,0	60	
ST01	Oksenøyveien 25	2024-11-15 08:00:00	55,4	79,0	-6,0	60	
ST13	Kveldsrosvingen 1	2024-11-15 08:00:00	66,1	79,4	-6,0	60	
ST12	Arnstein Arnebergs vei 30	2024-11-15 08:00:00	69,6	79,0	-6,0	60	
ST11	Professor Kohts vei 27	2024-11-15 08:00:00	64,3	74,2	-6,0	60	
ST09	Professor Kohts vei 109	2024-11-15 08:00:00	64,1	76,9	-6,0	60	
ST15	John Strandruds Vei 25	2024-11-15 07:30:00	54,6	73,1	-6,0	60	

Namn	Adress	Datum	LEQ dBa	LMAX dBa	dbOffset	Larm	Kommentar
ST02	Professor Kohts vei 60A	2024-11-15 07:30:00	62,6	74,3	-6,0	60	
ST03	Holtet 18	2024-11-15 07:30:00	72,0	79,0	0,0	60	
ST07	Kvelsro Terrasse 11A	2024-11-15 07:30:00	62,9	73,9	-6,0	60	
ST08	Kvelsro Terrasse 3	2024-11-15 07:30:00	59,1	75,9	-6,0	60	
ST01	Oksenøyveien 25	2024-11-15 07:30:00	56,4	65,2	-6,0	60	
ST13	Kvelsrosvingen 1	2024-11-15 07:30:00	62,8	77,3	-6,0	60	
ST12	Arnstein Arnebergs vei 30	2024-11-15 07:30:00	70,1	79,6	-6,0	60	
ST11	Professor Kohts vei 27	2024-11-15 07:30:00	62,8	73,2	-6,0	60	
ST09	Professor Kohts vei 109	2024-11-15 07:30:00	64,1	80,2	-6,0	60	
ST15	John Strandruds Vei 25	2024-11-15 07:00:00	51,9	73,7	-6,0	60	
ST02	Professor Kohts vei 60A	2024-11-15 07:00:00	62,9	77,5	-6,0	60	
ST03	Holtet 18	2024-11-15 07:00:00	72,7	77,3	0,0	60	
ST07	Kvelsro Terrasse 11A	2024-11-15 07:00:00	62,5	70,3	-6,0	60	
ST08	Kvelsro Terrasse 3	2024-11-15 07:00:00	58,4	65,2	-6,0	60	
ST01	Oksenøyveien 25	2024-11-15 07:00:00	53,6	63,8	-6,0	60	
ST13	Kvelsrosvingen 1	2024-11-15 07:00:00	61,1	74,1	-6,0	60	
ST12	Arnstein Arnebergs vei 30	2024-11-15 07:00:00	70,3	77,6	-6,0	60	
ST11	Professor Kohts vei 27	2024-11-15 07:00:00	63,0	76,5	-6,0	60	
ST09	Professor Kohts vei 109	2024-11-15 07:00:00	63,6	75,0	-6,0	60	
ST15	John Strandruds Vei 25	2024-11-15 06:30:00	49,2	59,4	-6,0	45	
ST02	Professor Kohts vei 60A	2024-11-15 06:30:00	61,4	68,4	-6,0	45	
ST03	Holtet 18	2024-11-15 06:30:00	73,0	78,5	0,0	45	
ST07	Kvelsro Terrasse 11A	2024-11-15 06:30:00	61,4	65,6	-6,0	45	
ST08	Kvelsro Terrasse 3	2024-11-15 06:30:00	57,0	72,8	-6,0	45	
ST01	Oksenøyveien 25	2024-11-15 06:30:00	53,5	61,8	-6,0	45	
ST13	Kvelsrosvingen 1	2024-11-15 06:30:00	57,6	63,8	-6,0	45	
ST12	Arnstein Arnebergs vei 30	2024-11-15 06:30:00	70,1	78,5	-6,0	45	
ST11	Professor Kohts vei 27	2024-11-15 06:30:00	61,1	73,9	-6,0	45	
ST09	Professor Kohts vei 109	2024-11-15 06:30:00	63,4	76,4	-6,0	45	
ST15	John Strandruds Vei 25	2024-11-15 06:00:00	46,8	54,7	-6,0	45	
ST02	Professor Kohts vei 60A	2024-11-15 06:00:00	60,0	71,3	-6,0	45	
ST03	Holtet 18	2024-11-15 06:00:00	71,7	78,3	0,0	45	
ST07	Kvelsro Terrasse 11A	2024-11-15 06:00:00	61,2	66,2	-6,0	45	
ST08	Kvelsro Terrasse 3	2024-11-15 06:00:00	56,5	62,1	-6,0	45	
ST01	Oksenøyveien 25	2024-11-15 06:00:00	52,2	63,7	-6,0	45	
ST13	Kvelsrosvingen 1	2024-11-15 06:00:00	56,4	61,0	-6,0	45	
ST12	Arnstein Arnebergs vei 30	2024-11-15 06:00:00	69,4	78,3	-6,0	45	
ST11	Professor Kohts vei 27	2024-11-15 06:00:00	58,4	72,3	-6,0	45	
ST09	Professor Kohts vei 109	2024-11-15 06:00:00	62,5	76,5	-6,0	45	
ST15	John Strandruds Vei 25	2024-11-15 05:30:00	48,5	52,3	-6,0	45	
ST02	Professor Kohts vei 60A	2024-11-15 05:30:00	57,6	65,8	-6,0	45	
ST03	Holtet 18	2024-11-15 05:30:00	69,1	76,5	0,0	45	
ST07	Kvelsro Terrasse 11A	2024-11-15 05:30:00	57,8	65,2	-6,0	45	
ST08	Kvelsro Terrasse 3	2024-11-15 05:30:00	53,4	60,2	-6,0	45	

Namn	Adress	Datum	LEQ dBa	LMAX dBa	dbOffset	Larm	Kommentar
ST01	Oksenøyveien 25	2024-11-15 05:30:00	47,9	57,5	-6,0	45	
ST13	Kveldsrosvingen 1	2024-11-15 05:30:00	54,6	62,0	-6,0	45	
ST12	Arnstein Arnebergs vei 30	2024-11-15 05:30:00	66,9	78,0	-6,0	45	
ST11	Professor Kohts vei 27	2024-11-15 05:30:00	55,1	69,5	-6,0	45	
ST09	Professor Kohts vei 109	2024-11-15 05:30:00	59,9	76,6	-6,0	45	
ST15	John Strandruds Vei 25	2024-11-15 05:00:00	43,8	51,5	-6,0	45	
ST02	Professor Kohts vei 60A	2024-11-15 05:00:00	56,6	67,0	-6,0	45	
ST03	Holtet 18	2024-11-15 05:00:00	66,2	75,7	0,0	45	
ST07	Kveldsro Terrasse 11A	2024-11-15 05:00:00	56,8	67,2	-6,0	45	
ST08	Kveldsro Terrasse 3	2024-11-15 05:00:00	52,5	62,3	-6,0	45	
ST01	Oksenøyveien 25	2024-11-15 05:00:00	44,1	55,3	-6,0	45	
ST13	Kveldsrosvingen 1	2024-11-15 05:00:00	54,2	64,9	-6,0	45	
ST12	Arnstein Arnebergs vei 30	2024-11-15 05:00:00	64,7	77,3	-6,0	45	
ST11	Professor Kohts vei 27	2024-11-15 05:00:00	51,6	68,2	-6,0	45	
ST09	Professor Kohts vei 109	2024-11-15 05:00:00	58,3	75,4	-6,0	45	
ST15	John Strandruds Vei 25	2024-11-15 04:30:00	46,2	50,6	-6,0	45	
ST02	Professor Kohts vei 60A	2024-11-15 04:30:00	53,2	65,0	-6,0	45	
ST03	Holtet 18	2024-11-15 04:30:00	64,1	76,1	0,0	45	
ST07	Kveldsro Terrasse 11A	2024-11-15 04:30:00	53,4	63,1	-6,0	45	
ST08	Kveldsro Terrasse 3	2024-11-15 04:30:00	49,4	59,2	-6,0	45	
ST01	Oksenøyveien 25	2024-11-15 04:30:00	43,3	57,6	-6,0	45	
ST13	Kveldsrosvingen 1	2024-11-15 04:30:00	52,7	59,6	-6,0	45	
ST12	Arnstein Arnebergs vei 30	2024-11-15 04:30:00	62,2	75,6	-6,0	45	
ST11	Professor Kohts vei 27	2024-11-15 04:30:00	49,0	68,6	-6,0	45	
ST09	Professor Kohts vei 109	2024-11-15 04:30:00	55,8	76,4	-6,0	45	
ST15	John Strandruds Vei 25	2024-11-15 04:00:00	36,9	46,8	-6,0	45	
ST02	Professor Kohts vei 60A	2024-11-15 04:00:00	53,8	67,0	-6,0	45	
ST03	Holtet 18	2024-11-15 04:00:00	63,8	76,1	0,0	45	
ST07	Kveldsro Terrasse 11A	2024-11-15 04:00:00	52,7	64,2	-6,0	45	
ST08	Kveldsro Terrasse 3	2024-11-15 04:00:00	48,8	59,8	-6,0	45	
ST01	Oksenøyveien 25	2024-11-15 04:00:00	40,4	54,8	-6,0	45	
ST13	Kveldsrosvingen 1	2024-11-15 04:00:00	52,6	68,5	-6,0	45	
ST12	Arnstein Arnebergs vei 30	2024-11-15 04:00:00	61,9	75,4	-6,0	45	
ST11	Professor Kohts vei 27	2024-11-15 04:00:00	49,8	67,3	-6,0	45	
ST09	Professor Kohts vei 109	2024-11-15 04:00:00	54,2	65,9	-6,0	45	
ST15	John Strandruds Vei 25	2024-11-15 03:30:00	35,6	44,9	-6,0	45	
ST02	Professor Kohts vei 60A	2024-11-15 03:30:00	53,3	65,6	-6,0	45	
ST03	Holtet 18	2024-11-15 03:30:00	63,9	75,9	0,0	45	
ST07	Kveldsro Terrasse 11A	2024-11-15 03:30:00	53,4	65,8	-6,0	45	
ST08	Kveldsro Terrasse 3	2024-11-15 03:30:00	49,9	62,9	-6,0	45	
ST01	Oksenøyveien 25	2024-11-15 03:30:00	40,9	53,9	-6,0	45	
ST13	Kveldsrosvingen 1	2024-11-15 03:30:00	53,0	66,9	-6,0	45	
ST12	Arnstein Arnebergs vei 30	2024-11-15 03:30:00	62,1	75,9	-6,0	45	
ST11	Professor Kohts vei 27	2024-11-15 03:30:00	48,6	67,1	-6,0	45	

Namn	Adress	Datum	LEQ dBa	LMAX dBa	dbOffset	Larm	Kommentar
ST09	Professor Kohts vei 109	2024-11-15 03:30:00	55,2	68,7	-6,0	45	
ST15	John Strandruds Vei 25	2024-11-15 03:00:00	38,9	48,6	-6,0	45	
ST02	Professor Kohts vei 60A	2024-11-15 03:00:00	53,6	65,0	-6,0	45	
ST03	Holtet 18	2024-11-15 03:00:00	63,9	77,1	0,0	45	
ST07	Kveldsro Terrasse 11A	2024-11-15 03:00:00	54,8	65,4	-6,0	45	
ST08	Kveldsro Terrasse 3	2024-11-15 03:00:00	50,7	61,4	-6,0	45	
ST01	Oksenøyveien 25	2024-11-15 03:00:00	43,6	58,6	-6,0	45	
ST13	Kveldsrosvingen 1	2024-11-15 03:00:00	53,2	65,3	-6,0	45	
ST12	Arnstein Arnebergs vei 30	2024-11-15 03:00:00	62,4	76,7	-6,0	45	
ST11	Professor Kohts vei 27	2024-11-15 03:00:00	48,2	63,9	-6,0	45	
ST09	Professor Kohts vei 109	2024-11-15 03:00:00	55,3	66,6	-6,0	45	
ST15	John Strandruds Vei 25	2024-11-15 02:30:00	37,6	48,5	-6,0	45	
ST02	Professor Kohts vei 60A	2024-11-15 02:30:00	52,3	65,1	-6,0	45	
ST03	Holtet 18	2024-11-15 02:30:00	62,8	77,2	0,0	45	
ST07	Kveldsro Terrasse 11A	2024-11-15 02:30:00	53,0	63,6	-6,0	45	
ST08	Kveldsro Terrasse 3	2024-11-15 02:30:00	49,1	60,4	-6,0	45	
ST01	Oksenøyveien 25	2024-11-15 02:30:00	41,8	54,9	-6,0	45	
ST13	Kveldsrosvingen 1	2024-11-15 02:30:00	51,9	58,4	-6,0	45	
ST12	Arnstein Arnebergs vei 30	2024-11-15 02:30:00	60,7	74,4	-6,0	45	
ST11	Professor Kohts vei 27	2024-11-15 02:30:00	46,6	62,6	-6,0	45	
ST09	Professor Kohts vei 109	2024-11-15 02:30:00	54,5	72,5	-6,0	45	
ST15	John Strandruds Vei 25	2024-11-15 02:00:00	37,1	47,9	-6,0	45	
ST02	Professor Kohts vei 60A	2024-11-15 02:00:00	52,9	63,5	-6,0	45	
ST03	Holtet 18	2024-11-15 02:00:00	64,0	88,0	0,0	45	
ST07	Kveldsro Terrasse 11A	2024-11-15 02:00:00	53,7	65,7	-6,0	45	
ST08	Kveldsro Terrasse 3	2024-11-15 02:00:00	49,8	62,7	-6,0	45	
ST01	Oksenøyveien 25	2024-11-15 02:00:00	41,1	58,0	-6,0	45	
ST13	Kveldsrosvingen 1	2024-11-15 02:00:00	52,6	65,1	-6,0	45	
ST12	Arnstein Arnebergs vei 30	2024-11-15 02:00:00	61,4	77,7	-6,0	45	
ST11	Professor Kohts vei 27	2024-11-15 02:00:00	49,8	69,5	-6,0	45	
ST09	Professor Kohts vei 109	2024-11-15 02:00:00	55,2	75,1	-6,0	45	
ST15	John Strandruds Vei 25	2024-11-15 01:30:00	37,9	45,6	-6,0	45	
ST02	Professor Kohts vei 60A	2024-11-15 01:30:00	53,9	64,4	-6,0	45	
ST03	Holtet 18	2024-11-15 01:30:00	64,1	77,7	0,0	45	
ST07	Kveldsro Terrasse 11A	2024-11-15 01:30:00	53,8	64,9	-6,0	45	
ST08	Kveldsro Terrasse 3	2024-11-15 01:30:00	49,6	60,8	-6,0	45	
ST01	Oksenøyveien 25	2024-11-15 01:30:00	42,3	58,3	-6,0	45	
ST13	Kveldsrosvingen 1	2024-11-15 01:30:00	53,1	67,8	-6,0	45	
ST12	Arnstein Arnebergs vei 30	2024-11-15 01:30:00	62,1	76,5	-6,0	45	
ST11	Professor Kohts vei 27	2024-11-15 01:30:00	50,2	67,5	-6,0	45	
ST09	Professor Kohts vei 109	2024-11-15 01:30:00	56,1	75,6	-6,0	45	
ST15	John Strandruds Vei 25	2024-11-15 01:00:00	37,7	58,8	-6,0	45	
ST02	Professor Kohts vei 60A	2024-11-15 01:00:00	53,7	64,5	-6,0	45	
ST03	Holtet 18	2024-11-15 01:00:00	64,0	75,5	0,0	45	

Namn	Adress	Datum	LEQ dBa	LMAX dBa	dbOffset	Larm	Kommentar
ST07	Kveldsro Terrasse 11A	2024-11-15 01:00:00	53,2	64,2	-6,0	45	
ST08	Kveldsro Terrasse 3	2024-11-15 01:00:00	48,9	58,9	-6,0	45	
ST01	Oksenøyveien 25	2024-11-15 01:00:00	41,7	55,1	-6,0	45	
ST13	Kveldsrosvingen 1	2024-11-15 01:00:00	52,0	59,0	-6,0	45	
ST12	Arnstein Arnebergs vei 30	2024-11-15 01:00:00	61,9	75,5	-6,0	45	
ST11	Professor Kohts vei 27	2024-11-15 01:00:00	51,3	68,5	-6,0	45	
ST09	Professor Kohts vei 109	2024-11-15 01:00:00	54,4	68,9	-6,0	45	
ST15	John Strandruds Vei 25	2024-11-15 00:30:00	38,6	50,0	-6,0	45	
ST02	Professor Kohts vei 60A	2024-11-15 00:30:00	54,6	65,5	-6,0	45	
ST03	Holtet 18	2024-11-15 00:30:00	65,2	76,2	0,0	45	
ST07	Kveldsro Terrasse 11A	2024-11-15 00:30:00	54,8	64,7	-6,0	45	
ST08	Kveldsro Terrasse 3	2024-11-15 00:30:00	50,5	60,9	-6,0	45	
ST01	Oksenøyveien 25	2024-11-15 00:30:00	43,2	56,4	-6,0	45	
ST13	Kveldsrosvingen 1	2024-11-15 00:30:00	53,2	63,2	-6,0	45	
ST12	Arnstein Arnebergs vei 30	2024-11-15 00:30:00	62,8	76,6	-6,0	45	
ST11	Professor Kohts vei 27	2024-11-15 00:30:00	53,0	70,4	-6,0	45	
ST09	Professor Kohts vei 109	2024-11-15 00:30:00	56,5	74,1	-6,0	45	
ST15	John Strandruds Vei 25	2024-11-15 00:00:00	38,5	46,6	-6,0	45	
ST02	Professor Kohts vei 60A	2024-11-15 00:00:00	55,9	67,8	-6,0	45	
ST03	Holtet 18	2024-11-15 00:00:00	65,7	78,2	0,0	45	
ST07	Kveldsro Terrasse 11A	2024-11-15 00:00:00	55,0	64,2	-6,0	45	
ST08	Kveldsro Terrasse 3	2024-11-15 00:00:00	50,7	59,0	-6,0	45	
ST01	Oksenøyveien 25	2024-11-15 00:00:00	42,0	55,1	-6,0	45	
ST13	Kveldsrosvingen 1	2024-11-15 00:00:00	53,5	65,1	-6,0	45	
ST12	Arnstein Arnebergs vei 30	2024-11-15 00:00:00	63,4	77,0	-6,0	45	
ST11	Professor Kohts vei 27	2024-11-15 00:00:00	53,1	69,0	-6,0	45	
ST09	Professor Kohts vei 109	2024-11-15 00:00:00	56,4	76,5	-6,0	45	
ST15	John Strandruds Vei 25	2024-11-14 23:30:00	37,9	47,2	-6,0	45	
ST02	Professor Kohts vei 60A	2024-11-14 23:30:00	56,7	64,5	-6,0	45	
ST03	Holtet 18	2024-11-14 23:30:00	66,5	76,5	0,0	45	
ST07	Kveldsro Terrasse 11A	2024-11-14 23:30:00	55,4	67,8	-6,0	45	
ST08	Kveldsro Terrasse 3	2024-11-14 23:30:00	51,1	65,6	-6,0	45	
ST01	Oksenøyveien 25	2024-11-14 23:30:00	44,1	56,8	-6,0	45	
ST13	Kveldsrosvingen 1	2024-11-14 23:30:00	53,4	62,3	-6,0	45	
ST12	Arnstein Arnebergs vei 30	2024-11-14 23:30:00	64,5	76,0	-6,0	45	
ST11	Professor Kohts vei 27	2024-11-14 23:30:00	55,7	73,3	-6,0	45	
ST09	Professor Kohts vei 109	2024-11-14 23:30:00	57,6	74,4	-6,0	45	
ST15	John Strandruds Vei 25	2024-11-14 23:00:00	38,3	56,2	-6,0	55	
ST02	Professor Kohts vei 60A	2024-11-14 23:00:00	58,1	66,2	-6,0	55	
ST03	Holtet 18	2024-11-14 23:00:00	68,1	76,6	0,0	55	
ST07	Kveldsro Terrasse 11A	2024-11-14 23:00:00	56,8	69,4	-6,0	55	
ST08	Kveldsro Terrasse 3	2024-11-14 23:00:00	52,5	65,3	-6,0	55	
ST01	Oksenøyveien 25	2024-11-14 23:00:00	46,1	56,6	-6,0	55	
ST13	Kveldsrosvingen 1	2024-11-14 23:00:00	54,2	64,1	-6,0	55	

Namn	Adress	Datum	LEQ dBa	LMAX dBa	dbOffset	Larm	Kommentar
ST12	Arnstein Arnebergs vei 30	2024-11-14 23:00:00	65,9	80,0	-6,0	55	
ST11	Professor Kohts vei 27	2024-11-14 23:00:00	57,0	71,1	-6,0	55	
ST09	Professor Kohts vei 109	2024-11-14 23:00:00	58,5	72,6	-6,0	55	
ST15	John Strandruds Vei 25	2024-11-14 22:30:00	38,9	46,4	-6,0	55	
ST02	Professor Kohts vei 60A	2024-11-14 22:30:00	59,5	67,8	-6,0	55	
ST03	Holtet 18	2024-11-14 22:30:00	69,2	76,8	0,0	55	
ST07	Kveldsro Terrasse 11A	2024-11-14 22:30:00	58,0	66,5	-6,0	55	
ST08	Kveldsro Terrasse 3	2024-11-14 22:30:00	53,5	62,6	-6,0	55	
ST01	Oksenøyveien 25	2024-11-14 22:30:00	46,4	57,3	-6,0	55	
ST13	Kveldsrosvingen 1	2024-11-14 22:30:00	55,8	65,2	-6,0	55	
ST12	Arnstein Arnebergs vei 30	2024-11-14 22:30:00	66,7	77,4	-6,0	55	
ST11	Professor Kohts vei 27	2024-11-14 22:30:00	56,9	73,3	-6,0	55	
ST09	Professor Kohts vei 109	2024-11-14 22:30:00	59,6	75,9	-6,0	55	
ST15	John Strandruds Vei 25	2024-11-14 22:00:00	40,0	50,1	-6,0	55	
ST02	Professor Kohts vei 60A	2024-11-14 22:00:00	59,9	67,0	-6,0	55	
ST03	Holtet 18	2024-11-14 22:00:00	69,7	82,4	0,0	55	
ST07	Kveldsro Terrasse 11A	2024-11-14 22:00:00	58,2	76,2	-6,0	55	
ST08	Kveldsro Terrasse 3	2024-11-14 22:00:00	54,3	67,4	-6,0	55	
ST01	Oksenøyveien 25	2024-11-14 22:00:00	46,7	63,2	-6,0	55	
ST13	Kveldsrosvingen 1	2024-11-14 22:00:00	55,4	66,8	-6,0	55	
ST12	Arnstein Arnebergs vei 30	2024-11-14 22:00:00	67,0	80,5	-6,0	55	
ST11	Professor Kohts vei 27	2024-11-14 22:00:00	58,9	72,2	-6,0	55	
ST09	Professor Kohts vei 109	2024-11-14 22:00:00	59,9	74,0	-6,0	55	
ST15	John Strandruds Vei 25	2024-11-14 21:30:00	41,1	54,2	-6,0	55	
ST02	Professor Kohts vei 60A	2024-11-14 21:30:00	60,6	67,1	-6,0	55	
ST03	Holtet 18	2024-11-14 21:30:00	70,2	76,1	0,0	55	
ST07	Kveldsro Terrasse 11A	2024-11-14 21:30:00	59,3	64,6	-6,0	55	
ST08	Kveldsro Terrasse 3	2024-11-14 21:30:00	55,2	61,4	-6,0	55	
ST01	Oksenøyveien 25	2024-11-14 21:30:00	48,2	64,3	-6,0	55	
ST13	Kveldsrosvingen 1	2024-11-14 21:30:00	56,3	65,6	-6,0	55	
ST12	Arnstein Arnebergs vei 30	2024-11-14 21:30:00	67,6	76,8	-6,0	55	
ST11	Professor Kohts vei 27	2024-11-14 21:30:00	58,9	71,8	-6,0	55	
ST09	Professor Kohts vei 109	2024-11-14 21:30:00	61,7	75,2	-6,0	55	
ST15	John Strandruds Vei 25	2024-11-14 21:00:00	43,3	55,3	-6,0	55	
ST02	Professor Kohts vei 60A	2024-11-14 21:00:00	61,0	66,3	-6,0	55	
ST03	Holtet 18	2024-11-14 21:00:00	70,9	77,2	0,0	55	
ST07	Kveldsro Terrasse 11A	2024-11-14 21:00:00	59,6	74,2	-6,0	55	
ST08	Kveldsro Terrasse 3	2024-11-14 21:00:00	55,3	69,1	-6,0	55	
ST01	Oksenøyveien 25	2024-11-14 21:00:00	49,7	61,7	-6,0	55	
ST13	Kveldsrosvingen 1	2024-11-14 21:00:00	56,4	63,9	-6,0	55	
ST12	Arnstein Arnebergs vei 30	2024-11-14 21:00:00	68,2	78,6	-6,0	55	
ST11	Professor Kohts vei 27	2024-11-14 21:00:00	59,2	72,0	-6,0	55	
ST09	Professor Kohts vei 109	2024-11-14 21:00:00	62,0	73,9	-6,0	55	
ST15	John Strandruds Vei 25	2024-11-14 20:30:00	46,0	64,5	-6,0	55	

Namn	Adress	Datum	LEQ dBa	LMAX dBa	dbOffset	Larm	Kommentar
ST02	Professor Kohts vei 60A	2024-11-14 20:30:00	61,4	69,6	-6,0	55	
ST03	Holtet 18	2024-11-14 20:30:00	71,1	77,0	0,0	55	
ST07	Kvelsro Terrasse 11A	2024-11-14 20:30:00	59,6	71,1	-6,0	55	
ST08	Kvelsro Terrasse 3	2024-11-14 20:30:00	56,5	66,5	-6,0	55	
ST01	Oksenøyveien 25	2024-11-14 20:30:00	52,5	66,6	-6,0	55	
ST13	Kvelsrosvingen 1	2024-11-14 20:30:00	57,5	77,9	-6,0	55	
ST12	Arnstein Arnebergs vei 30	2024-11-14 20:30:00	68,4	77,8	-6,0	55	
ST11	Professor Kohts vei 27	2024-11-14 20:30:00	60,1	74,6	-6,0	55	
ST09	Professor Kohts vei 109	2024-11-14 20:30:00	62,1	73,9	-6,0	55	
ST15	John Strandruds Vei 25	2024-11-14 20:00:00	45,7	67,9	-6,0	55	
ST02	Professor Kohts vei 60A	2024-11-14 20:00:00	61,7	67,4	-6,0	55	
ST03	Holtet 18	2024-11-14 20:00:00	71,4	76,5	0,0	55	
ST07	Kvelsro Terrasse 11A	2024-11-14 20:00:00	59,9	68,0	-6,0	55	
ST08	Kvelsro Terrasse 3	2024-11-14 20:00:00	56,3	68,3	-6,0	55	
ST01	Oksenøyveien 25	2024-11-14 20:00:00	52,2	66,1	-6,0	55	
ST13	Kvelsrosvingen 1	2024-11-14 20:00:00	57,4	78,0	-6,0	55	
ST12	Arnstein Arnebergs vei 30	2024-11-14 20:00:00	68,6	76,2	-6,0	55	
ST11	Professor Kohts vei 27	2024-11-14 20:00:00	60,1	71,7	-6,0	55	
ST09	Professor Kohts vei 109	2024-11-14 20:00:00	62,7	75,8	-6,0	55	
ST15	John Strandruds Vei 25	2024-11-14 19:30:00	46,2	71,0	-6,0	55	
ST02	Professor Kohts vei 60A	2024-11-14 19:30:00	62,0	67,6	-6,0	55	
ST03	Holtet 18	2024-11-14 19:30:00	71,8	77,6	0,0	55	
ST07	Kvelsro Terrasse 11A	2024-11-14 19:30:00	59,9	69,8	-6,0	55	
ST08	Kvelsro Terrasse 3	2024-11-14 19:30:00	55,8	63,5	-6,0	55	
ST01	Oksenøyveien 25	2024-11-14 19:30:00	52,7	69,3	-6,0	55	
ST13	Kvelsrosvingen 1	2024-11-14 19:30:00	59,6	72,6	-6,0	55	
ST12	Arnstein Arnebergs vei 30	2024-11-14 19:30:00	68,4	79,1	-6,0	55	
ST11	Professor Kohts vei 27	2024-11-14 19:30:00	60,6	72,6	-6,0	55	
ST09	Professor Kohts vei 109	2024-11-14 19:30:00	62,8	77,4	-6,0	55	
ST02	Professor Kohts vei 60A	2024-11-14 19:00:00	62,2	73,9	-6,0	60	
ST03	Holtet 18	2024-11-14 19:00:00	72,1	82,4	0,0	60	
ST07	Kvelsro Terrasse 11A	2024-11-14 19:00:00	60,5	69,8	-6,0	60	
ST08	Kvelsro Terrasse 3	2024-11-14 19:00:00	57,4	69,7	-6,0	60	
ST01	Oksenøyveien 25	2024-11-14 19:00:00	53,5	66,1	-6,0	60	
ST15	John Strandruds Vei 25	2024-11-14 19:00:00	53,2	71,2	-6,0	60	
ST13	Kvelsrosvingen 1	2024-11-14 19:00:00	60,0	74,0	-6,0	60	
ST12	Arnstein Arnebergs vei 30	2024-11-14 19:00:00	69,1	76,5	-6,0	60	
ST11	Professor Kohts vei 27	2024-11-14 19:00:00	61,4	72,7	-6,0	60	
ST09	Professor Kohts vei 109	2024-11-14 19:00:00	63,1	74,6	-6,0	60	
ST02	Professor Kohts vei 60A	2024-11-14 18:30:00	61,1	67,5	-6,0	60	
ST03	Holtet 18	2024-11-14 18:30:00	71,4	76,5	0,0	60	
ST07	Kvelsro Terrasse 11A	2024-11-14 18:30:00	63,0	73,5	-6,0	60	
ST08	Kvelsro Terrasse 3	2024-11-14 18:30:00	59,3	79,6	-6,0	60	
ST01	Oksenøyveien 25	2024-11-14 18:30:00	53,6	66,4	-6,0	60	

Namn	Adress	Datum	LEQ dBa	LMAX dBa	dbOffset	Larm	Kommentar
ST15	John Strandruds Vei 25	2024-11-14 18:30:00	54,6	75,5	-6,0	60	
ST13	Kveldsrosvingen 1	2024-11-14 18:30:00	61,8	81,7	-6,0	60	
ST12	Arnstein Arnebergs vei 30	2024-11-14 18:30:00	69,0	78,3	-6,0	60	
ST11	Professor Kohts vei 27	2024-11-14 18:30:00	62,1	72,7	-6,0	60	
ST09	Professor Kohts vei 109	2024-11-14 18:30:00	63,5	75,5	-6,0	60	
ST09	Professor Kohts vei 109	2024-11-14 18:15:00	66,1	84,0	-6,0	60	
ST02	Professor Kohts vei 60A	2024-11-14 18:00:00	57,2	71,7	-6,0	60	
ST03	Holtet 18	2024-11-14 18:00:00	69,5	82,5	0,0	60	
ST07	Kveldsro Terrasse 11A	2024-11-14 18:00:00	61,7	76,1	-6,0	60	
ST08	Kveldsro Terrasse 3	2024-11-14 18:00:00	61,1	80,3	-6,0	60	
ST01	Oksenøyveien 25	2024-11-14 18:00:00	51,4	62,2	-6,0	60	
ST15	John Strandruds Vei 25	2024-11-14 18:00:00	53,2	73,4	-6,0	60	
ST13	Kveldsrosvingen 1	2024-11-14 18:00:00	69,2	88,4	-6,0	60	
ST12	Arnstein Arnebergs vei 30	2024-11-14 18:00:00	67,9	77,8	-6,0	60	
ST11	Professor Kohts vei 27	2024-11-14 18:00:00	63,5	73,6	-6,0	60	
ST02	Professor Kohts vei 60A	2024-11-14 17:30:00	56,0	64,6	-6,0	60	
ST03	Holtet 18	2024-11-14 17:30:00	66,4	72,3	0,0	60	
ST07	Kveldsro Terrasse 11A	2024-11-14 17:30:00	59,1	67,8	-6,0	60	
ST08	Kveldsro Terrasse 3	2024-11-14 17:30:00	54,8	68,9	-6,0	60	
ST01	Oksenøyveien 25	2024-11-14 17:30:00	56,6	69,5	-6,0	60	
ST15	John Strandruds Vei 25	2024-11-14 17:30:00	55,2	73,5	-6,0	60	
ST13	Kveldsrosvingen 1	2024-11-14 17:30:00	58,5	79,7	-6,0	60	
ST12	Arnstein Arnebergs vei 30	2024-11-14 17:30:00	61,9	70,4	-6,0	60	
ST11	Professor Kohts vei 27	2024-11-14 17:30:00	64,3	73,6	-6,0	60	
ST09	Professor Kohts vei 109	2024-11-14 17:30:00	64,2	82,0	-6,0	60	
ST02	Professor Kohts vei 60A	2024-11-14 17:00:00	55,9	69,6	-6,0	60	
ST03	Holtet 18	2024-11-14 17:00:00	63,8	72,6	0,0	60	
ST07	Kveldsro Terrasse 11A	2024-11-14 17:00:00	56,9	70,0	-6,0	60	
ST08	Kveldsro Terrasse 3	2024-11-14 17:00:00	54,4	70,7	-6,0	60	
ST01	Oksenøyveien 25	2024-11-14 17:00:00	53,5	67,4	-6,0	60	
ST15	John Strandruds Vei 25	2024-11-14 17:00:00	50,8	67,5	-6,0	60	
ST13	Kveldsrosvingen 1	2024-11-14 17:00:00	59,3	78,1	-6,0	60	
ST12	Arnstein Arnebergs vei 30	2024-11-14 17:00:00	68,6	94,6	-6,0	60	
ST11	Professor Kohts vei 27	2024-11-14 17:00:00	64,8	75,5	-6,0	60	
ST09	Professor Kohts vei 109	2024-11-14 17:00:00	63,1	76,6	-6,0	60	
ST02	Professor Kohts vei 60A	2024-11-14 16:30:00	58,5	82,5	-6,0	60	
ST03	Holtet 18	2024-11-14 16:30:00	67,9	90,8	0,0	60	
ST07	Kveldsro Terrasse 11A	2024-11-14 16:30:00	58,9	75,4	-6,0	60	
ST08	Kveldsro Terrasse 3	2024-11-14 16:30:00	56,2	73,8	-6,0	60	
ST01	Oksenøyveien 25	2024-11-14 16:30:00	47,5	65,1	-6,0	60	
ST15	John Strandruds Vei 25	2024-11-14 16:30:00	49,9	68,5	-6,0	60	
ST13	Kveldsrosvingen 1	2024-11-14 16:30:00	61,2	81,1	-6,0	60	
ST12	Arnstein Arnebergs vei 30	2024-11-14 16:30:00	61,3	79,5	-6,0	60	
ST11	Professor Kohts vei 27	2024-11-14 16:30:00	64,2	73,7	-6,0	60	

Namn	Adress	Datum	LEQ dBa	LMAX dBa	dbOffset	Larm	Kommentar
ST09	Professor Kohts vei 109	2024-11-14 16:30:00	63,8	81,9	-6,0	60	
ST02	Professor Kohts vei 60A	2024-11-14 16:00:00	56,0	65,8	-6,0	60	
ST03	Holtet 18	2024-11-14 16:00:00	64,9	71,8	0,0	60	
ST07	Kveldsro Terrasse 11A	2024-11-14 16:00:00	57,3	66,0	-6,0	60	
ST08	Kveldsro Terrasse 3	2024-11-14 16:00:00	54,4	62,7	-6,0	60	
ST01	Oksenøyveien 25	2024-11-14 16:00:00	45,5	60,8	-6,0	60	
ST15	John Strandruds Vei 25	2024-11-14 16:00:00	50,0	73,3	-6,0	60	
ST13	Kveldsrosvingen 1	2024-11-14 16:00:00	60,4	73,2	-6,0	60	
ST12	Arnstein Arnebergs vei 30	2024-11-14 16:00:00	61,8	81,8	-6,0	60	
ST11	Professor Kohts vei 27	2024-11-14 16:00:00	64,1	71,8	-6,0	60	
ST09	Professor Kohts vei 109	2024-11-14 16:00:00	63,3	76,6	-6,0	60	
ST02	Professor Kohts vei 60A	2024-11-14 15:30:00	58,8	69,9	-6,0	60	
ST03	Holtet 18	2024-11-14 15:30:00	68,2	83,5	0,0	60	
ST07	Kveldsro Terrasse 11A	2024-11-14 15:30:00	64,5	84,5	-6,0	60	
ST08	Kveldsro Terrasse 3	2024-11-14 15:30:00	68,4	92,0	-6,0	60	
ST01	Oksenøyveien 25	2024-11-14 15:30:00	48,4	63,7	-6,0	60	
ST15	John Strandruds Vei 25	2024-11-14 15:30:00	48,8	67,7	-6,0	60	
ST13	Kveldsrosvingen 1	2024-11-14 15:30:00	76,6	100,1	-6,0	60	
ST12	Arnstein Arnebergs vei 30	2024-11-14 15:30:00	65,8	76,2	-6,0	60	
ST11	Professor Kohts vei 27	2024-11-14 15:30:00	64,0	73,8	-6,0	60	
ST09	Professor Kohts vei 109	2024-11-14 15:30:00	65,0	81,2	-6,0	60	
ST02	Professor Kohts vei 60A	2024-11-14 15:00:00	61,9	66,7	-6,0	60	
ST03	Holtet 18	2024-11-14 15:00:00	69,2	81,5	0,0	60	
ST07	Kveldsro Terrasse 11A	2024-11-14 15:00:00	59,5	75,1	-6,0	60	
ST08	Kveldsro Terrasse 3	2024-11-14 15:00:00	55,7	67,3	-6,0	60	
ST01	Oksenøyveien 25	2024-11-14 15:00:00	54,7	72,9	-6,0	60	
ST15	John Strandruds Vei 25	2024-11-14 15:00:00	49,7	74,5	-6,0	60	
ST13	Kveldsrosvingen 1	2024-11-14 15:00:00	58,3	72,3	-6,0	60	
ST12	Arnstein Arnebergs vei 30	2024-11-14 15:00:00	69,6	75,8	-6,0	60	
ST11	Professor Kohts vei 27	2024-11-14 15:00:00	63,3	72,1	-6,0	60	
ST09	Professor Kohts vei 109	2024-11-14 15:00:00	63,6	78,4	-6,0	60	
ST02	Professor Kohts vei 60A	2024-11-14 14:30:00	63,4	71,6	-6,0	60	
ST03	Holtet 18	2024-11-14 14:30:00	69,3	77,8	0,0	60	
ST07	Kveldsro Terrasse 11A	2024-11-14 14:30:00	59,5	65,2	-6,0	60	
ST08	Kveldsro Terrasse 3	2024-11-14 14:30:00	55,7	68,7	-6,0	60	
ST01	Oksenøyveien 25	2024-11-14 14:30:00	50,6	60,8	-6,0	60	
ST15	John Strandruds Vei 25	2024-11-14 14:30:00	51,5	71,8	-6,0	60	
ST13	Kveldsrosvingen 1	2024-11-14 14:30:00	60,6	79,6	-6,0	60	
ST12	Arnstein Arnebergs vei 30	2024-11-14 14:30:00	70,7	79,2	-6,0	60	
ST11	Professor Kohts vei 27	2024-11-14 14:30:00	63,9	75,0	-6,0	60	
ST09	Professor Kohts vei 109	2024-11-14 14:30:00	62,6	76,0	-6,0	60	
ST02	Professor Kohts vei 60A	2024-11-14 14:00:00	63,8	69,3	-6,0	60	
ST03	Holtet 18	2024-11-14 14:00:00	73,0	77,5	0,0	60	
ST07	Kveldsro Terrasse 11A	2024-11-14 14:00:00	61,9	66,4	-6,0	60	

Namn	Adress	Datum	LEQ dBa	LMAX dBa	dbOffset	Larm	Kommentar
ST08	Kveldsro Terrasse 3	2024-11-14 14:00:00	58,3	70,6	-6,0	60	
ST01	Oksenøyveien 25	2024-11-14 14:00:00	52,2	67,9	-6,0	60	
ST15	John Strandruds Vei 25	2024-11-14 14:00:00	51,4	72,3	-6,0	60	
ST13	Kveldsrosvingen 1	2024-11-14 14:00:00	60,7	77,7	-6,0	60	
ST12	Arnstein Arnebergs vei 30	2024-11-14 14:00:00	71,0	78,1	-6,0	60	
ST11	Professor Kohts vei 27	2024-11-14 14:00:00	62,8	73,8	-6,0	60	
ST09	Professor Kohts vei 109	2024-11-14 14:00:00	64,6	78,9	-6,0	60	
ST02	Professor Kohts vei 60A	2024-11-14 13:30:00	64,2	67,8	-6,0	60	
ST03	Holtet 18	2024-11-14 13:30:00	73,0	77,5	0,0	60	
ST07	Kveldsro Terrasse 11A	2024-11-14 13:30:00	63,1	69,9	-6,0	60	
ST08	Kveldsro Terrasse 3	2024-11-14 13:30:00	59,8	71,2	-6,0	60	
ST01	Oksenøyveien 25	2024-11-14 13:30:00	52,1	65,0	-6,0	60	
ST15	John Strandruds Vei 25	2024-11-14 13:30:00	52,6	71,9	-6,0	60	
ST13	Kveldsrosvingen 1	2024-11-14 13:30:00	64,1	79,6	-6,0	60	
ST12	Arnstein Arnebergs vei 30	2024-11-14 13:30:00	70,6	79,6	-6,0	60	
ST11	Professor Kohts vei 27	2024-11-14 13:30:00	63,2	72,6	-6,0	60	
ST09	Professor Kohts vei 109	2024-11-14 13:30:00	66,0	86,2	-6,0	60	
ST02	Professor Kohts vei 60A	2024-11-14 13:00:00	64,0	68,7	-6,0	60	
ST03	Holtet 18	2024-11-14 13:00:00	71,6	76,5	0,0	60	
ST07	Kveldsro Terrasse 11A	2024-11-14 13:00:00	61,9	68,2	-6,0	60	
ST08	Kveldsro Terrasse 3	2024-11-14 13:00:00	58,3	68,1	-6,0	60	
ST01	Oksenøyveien 25	2024-11-14 13:00:00	55,1	63,1	-6,0	60	
ST15	John Strandruds Vei 25	2024-11-14 13:00:00	51,8	69,3	-6,0	60	
ST13	Kveldsrosvingen 1	2024-11-14 13:00:00	64,1	87,8	-6,0	60	
ST12	Arnstein Arnebergs vei 30	2024-11-14 13:00:00	71,3	79,3	-6,0	60	
ST11	Professor Kohts vei 27	2024-11-14 13:00:00	62,2	73,5	-6,0	60	
ST09	Professor Kohts vei 109	2024-11-14 13:00:00	63,9	76,3	-6,0	60	
ST02	Professor Kohts vei 60A	2024-11-14 12:30:00	63,5	68,5	-6,0	60	
ST03	Holtet 18	2024-11-14 12:30:00	72,2	77,2	0,0	60	
ST07	Kveldsro Terrasse 11A	2024-11-14 12:30:00	62,0	70,8	-6,0	60	
ST08	Kveldsro Terrasse 3	2024-11-14 12:30:00	58,7	66,9	-6,0	60	
ST01	Oksenøyveien 25	2024-11-14 12:30:00	54,2	62,5	-6,0	60	
ST15	John Strandruds Vei 25	2024-11-14 12:30:00	52,8	75,3	-6,0	60	
ST13	Kveldsrosvingen 1	2024-11-14 12:30:00	64,6	86,3	-6,0	60	
ST12	Arnstein Arnebergs vei 30	2024-11-14 12:30:00	70,8	84,4	-6,0	60	
ST11	Professor Kohts vei 27	2024-11-14 12:30:00	63,0	73,3	-6,0	60	
ST09	Professor Kohts vei 109	2024-11-14 12:30:00	65,2	76,3	-6,0	60	
ST02	Professor Kohts vei 60A	2024-11-14 12:00:00	63,4	69,5	-6,0	60	
ST03	Holtet 18	2024-11-14 12:00:00	72,2	77,4	0,0	60	
ST07	Kveldsro Terrasse 11A	2024-11-14 12:00:00	62,4	73,6	-6,0	60	
ST08	Kveldsro Terrasse 3	2024-11-14 12:00:00	58,4	67,5	-6,0	60	
ST01	Oksenøyveien 25	2024-11-14 12:00:00	51,9	65,5	-6,0	60	
ST15	John Strandruds Vei 25	2024-11-14 12:00:00	52,0	73,9	-6,0	60	
ST13	Kveldsrosvingen 1	2024-11-14 12:00:00	61,1	79,6	-6,0	60	

Namn	Adress	Datum	LEQ dBa	LMAX dBa	dbOffset	Larm	Kommentar
ST12	Arnstein Arnebergs vei 30	2024-11-14 12:00:00	70,1	77,1	-6,0	60	
ST11	Professor Kohts vei 27	2024-11-14 12:00:00	63,0	72,9	-6,0	60	
ST09	Professor Kohts vei 109	2024-11-14 12:00:00	65,0	79,6	-6,0	60	
ST02	Professor Kohts vei 60A	2024-11-14 11:30:00	63,6	80,6	-6,0	60	
ST03	Holtet 18	2024-11-14 11:30:00	73,1	92,8	0,0	60	
ST07	Kveldsro Terrasse 11A	2024-11-14 11:30:00	61,9	74,1	-6,0	60	
ST08	Kveldsro Terrasse 3	2024-11-14 11:30:00	57,8	68,4	-6,0	60	
ST01	Oksenøyveien 25	2024-11-14 11:30:00	50,5	62,0	-6,0	60	
ST15	John Strandruds Vei 25	2024-11-14 11:30:00	50,4	73,9	-6,0	60	
ST13	Kveldsrosvingen 1	2024-11-14 11:30:00	59,7	70,6	-6,0	60	
ST12	Arnstein Arnebergs vei 30	2024-11-14 11:30:00	70,9	81,5	-6,0	60	
ST11	Professor Kohts vei 27	2024-11-14 11:30:00	63,0	73,0	-6,0	60	
ST09	Professor Kohts vei 109	2024-11-14 11:30:00	65,0	77,5	-6,0	60	
ST02	Professor Kohts vei 60A	2024-11-14 11:00:00	62,8	67,5	-6,0	60	
ST03	Holtet 18	2024-11-14 11:00:00	73,1	77,4	0,0	60	
ST07	Kveldsro Terrasse 11A	2024-11-14 11:00:00	62,4	74,9	-6,0	60	
ST08	Kveldsro Terrasse 3	2024-11-14 11:00:00	59,4	73,9	-6,0	60	
ST01	Oksenøyveien 25	2024-11-14 11:00:00	53,6	68,2	-6,0	60	
ST15	John Strandruds Vei 25	2024-11-14 11:00:00	53,3	75,4	-6,0	60	
ST13	Kveldsrosvingen 1	2024-11-14 11:00:00	60,5	72,2	-6,0	60	
ST12	Arnstein Arnebergs vei 30	2024-11-14 11:00:00	71,0	80,3	-6,0	60	
ST11	Professor Kohts vei 27	2024-11-14 11:00:00	63,0	74,6	-6,0	60	
ST09	Professor Kohts vei 109	2024-11-14 11:00:00	67,6	86,1	-6,0	60	
ST02	Professor Kohts vei 60A	2024-11-14 10:30:00	62,8	68,0	-6,0	60	
ST03	Holtet 18	2024-11-14 10:30:00	71,8	79,5	0,0	60	
ST07	Kveldsro Terrasse 11A	2024-11-14 10:30:00	61,7	72,6	-6,0	60	
ST08	Kveldsro Terrasse 3	2024-11-14 10:30:00	58,6	70,5	-6,0	60	
ST01	Oksenøyveien 25	2024-11-14 10:30:00	55,7	74,4	-6,0	60	
ST15	John Strandruds Vei 25	2024-11-14 10:30:00	54,2	77,1	-6,0	60	
ST13	Kveldsrosvingen 1	2024-11-14 10:30:00	64,3	82,3	-6,0	60	
ST12	Arnstein Arnebergs vei 30	2024-11-14 10:30:00	70,3	78,9	-6,0	60	
ST11	Professor Kohts vei 27	2024-11-14 10:30:00	63,0	73,9	-6,0	60	
ST09	Professor Kohts vei 109	2024-11-14 10:30:00	64,5	77,9	-6,0	60	
ST02	Professor Kohts vei 60A	2024-11-14 10:00:00	63,5	67,7	-6,0	60	
ST03	Holtet 18	2024-11-14 10:00:00	70,3	75,1	0,0	60	
ST07	Kveldsro Terrasse 11A	2024-11-14 10:00:00	60,9	70,5	-6,0	60	
ST08	Kveldsro Terrasse 3	2024-11-14 10:00:00	57,7	67,5	-6,0	60	
ST01	Oksenøyveien 25	2024-11-14 10:00:00	55,5	72,8	-6,0	60	
ST15	John Strandruds Vei 25	2024-11-14 10:00:00	54,5	77,3	-6,0	60	
ST13	Kveldsrosvingen 1	2024-11-14 10:00:00	64,7	87,3	-6,0	60	
ST12	Arnstein Arnebergs vei 30	2024-11-14 10:00:00	70,9	78,0	-6,0	60	
ST11	Professor Kohts vei 27	2024-11-14 10:00:00	63,4	74,2	-6,0	60	
ST09	Professor Kohts vei 109	2024-11-14 10:00:00	63,1	77,3	-6,0	60	
ST02	Professor Kohts vei 60A	2024-11-14 09:30:00	63,1	67,7	-6,0	60	

Namn	Adress	Datum	LEQ dBa	LMAX dBa	dbOffset	Larm	Kommentar
ST03	Holtet 18	2024-11-14 09:30:00	71,4	78,3	0,0	60	
ST07	Kveldsro Terrasse 11A	2024-11-14 09:30:00	61,8	72,0	-6,0	60	
ST08	Kveldsro Terrasse 3	2024-11-14 09:30:00	59,0	69,9	-6,0	60	
ST01	Oksenøyveien 25	2024-11-14 09:30:00	51,5	62,3	-6,0	60	
ST15	John Strandruds Vei 25	2024-11-14 09:30:00	54,3	78,6	-6,0	60	
ST13	Kveldsrosvingen 1	2024-11-14 09:30:00	69,4	84,7	-6,0	60	
ST12	Arnstein Arnebergs vei 30	2024-11-14 09:30:00	70,9	80,2	-6,0	60	
ST11	Professor Kohts vei 27	2024-11-14 09:30:00	63,3	72,3	-6,0	60	
ST09	Professor Kohts vei 109	2024-11-14 09:30:00	63,1	75,9	-6,0	60	
ST02	Professor Kohts vei 60A	2024-11-14 09:00:00	63,1	81,0	-6,0	60	
ST03	Holtet 18	2024-11-14 09:00:00	71,6	81,9	0,0	60	
ST07	Kveldsro Terrasse 11A	2024-11-14 09:00:00	62,1	71,2	-6,0	60	
ST01	Oksenøyveien 25	2024-11-14 09:00:00	54,0	66,5	-6,0	60	
ST15	John Strandruds Vei 25	2024-11-14 09:00:00	56,3	78,7	-6,0	60	
ST13	Kveldsrosvingen 1	2024-11-14 09:00:00	70,8	90,4	-6,0	60	
ST12	Arnstein Arnebergs vei 30	2024-11-14 09:00:00	70,3	82,2	-6,0	60	
ST11	Professor Kohts vei 27	2024-11-14 09:00:00	63,6	74,0	-6,0	60	
ST09	Professor Kohts vei 109	2024-11-14 09:00:00	63,5	74,1	-6,0	60	
ST08	Kveldsro Terrasse 3	2024-11-14 09:00:00	58,7	68,2	-6,0	60	
ST02	Professor Kohts vei 60A	2024-11-14 08:30:00	62,3	68,7	-6,0	60	
ST03	Holtet 18	2024-11-14 08:30:00	71,6	76,5	0,0	60	
ST07	Kveldsro Terrasse 11A	2024-11-14 08:30:00	63,1	74,2	-6,0	60	
ST01	Oksenøyveien 25	2024-11-14 08:30:00	55,0	71,0	-6,0	60	
ST15	John Strandruds Vei 25	2024-11-14 08:30:00	55,3	77,4	-6,0	60	
ST13	Kveldsrosvingen 1	2024-11-14 08:30:00	67,3	81,8	-6,0	60	
ST12	Arnstein Arnebergs vei 30	2024-11-14 08:30:00	70,1	80,8	-6,0	60	
ST11	Professor Kohts vei 27	2024-11-14 08:30:00	63,3	74,1	-6,0	60	
ST09	Professor Kohts vei 109	2024-11-14 08:30:00	64,0	81,2	-6,0	60	
ST08	Kveldsro Terrasse 3	2024-11-14 08:30:00	59,4	69,8	-6,0	60	
ST02	Professor Kohts vei 60A	2024-11-14 08:00:00	62,6	67,6	-6,0	60	
ST03	Holtet 18	2024-11-14 08:00:00	72,1	76,5	0,0	60	
ST07	Kveldsro Terrasse 11A	2024-11-14 08:00:00	63,1	72,3	-6,0	60	
ST01	Oksenøyveien 25	2024-11-14 08:00:00	54,1	62,0	-6,0	60	
ST15	John Strandruds Vei 25	2024-11-14 08:00:00	56,7	77,6	-6,0	60	
ST13	Kveldsrosvingen 1	2024-11-14 08:00:00	63,9	80,7	-6,0	60	
ST12	Arnstein Arnebergs vei 30	2024-11-14 08:00:00	70,0	76,8	-6,0	60	
ST11	Professor Kohts vei 27	2024-11-14 08:00:00	64,2	74,6	-6,0	60	
ST09	Professor Kohts vei 109	2024-11-14 08:00:00	63,7	79,3	-6,0	60	
ST08	Kveldsro Terrasse 3	2024-11-14 08:00:00	58,5	67,8	-6,0	60	
ST02	Professor Kohts vei 60A	2024-11-14 07:30:00	62,8	67,7	-6,0	60	
ST03	Holtet 18	2024-11-14 07:30:00	71,7	78,2	0,0	60	
ST07	Kveldsro Terrasse 11A	2024-11-14 07:30:00	62,3	73,3	-6,0	60	
ST01	Oksenøyveien 25	2024-11-14 07:30:00	54,9	68,7	-6,0	60	
ST15	John Strandruds Vei 25	2024-11-14 07:30:00	55,6	75,7	-6,0	60	

Namn	Adress	Datum	LEQ dBa	LMAX dBa	dbOffset	Larm	Kommentar
ST13	Kveldsrosvingen 1	2024-11-14 07:30:00	63,2	80,8	-6,0	60	
ST12	Arnstein Arnebergs vei 30	2024-11-14 07:30:00	69,6	79,5	-6,0	60	
ST11	Professor Kohts vei 27	2024-11-14 07:30:00	63,9	75,0	-6,0	60	
ST09	Professor Kohts vei 109	2024-11-14 07:30:00	63,2	77,1	-6,0	60	
ST08	Kveldsro Terrasse 3	2024-11-14 07:30:00	58,3	69,6	-6,0	60	
ST02	Professor Kohts vei 60A	2024-11-14 07:00:00	62,5	74,9	-6,0	60	
ST03	Holtet 18	2024-11-14 07:00:00	71,7	77,2	0,0	60	
ST07	Kveldsro Terrasse 11A	2024-11-14 07:00:00	61,4	71,1	-6,0	60	
ST01	Oksenøyveien 25	2024-11-14 07:00:00	53,6	82,1	-6,0	60	
ST15	John Strandruds Vei 25	2024-11-14 07:00:00	53,4	74,0	-6,0	60	
ST13	Kveldsrosvingen 1	2024-11-14 07:00:00	59,9	72,0	-6,0	60	
ST12	Arnstein Arnebergs vei 30	2024-11-14 07:00:00	70,1	77,9	-6,0	60	
ST11	Professor Kohts vei 27	2024-11-14 07:00:00	63,6	75,2	-6,0	60	
ST09	Professor Kohts vei 109	2024-11-14 07:00:00	63,5	87,2	-6,0	60	
ST08	Kveldsro Terrasse 3	2024-11-14 07:00:00	57,3	69,3	-6,0	60	
ST02	Professor Kohts vei 60A	2024-11-14 06:30:00	62,4	68,1	-6,0	45	
ST03	Holtet 18	2024-11-14 06:30:00	72,6	78,1	0,0	45	
ST07	Kveldsro Terrasse 11A	2024-11-14 06:30:00	62,1	66,4	-6,0	45	
ST01	Oksenøyveien 25	2024-11-14 06:30:00	53,3	60,1	-6,0	45	
ST15	John Strandruds Vei 25	2024-11-14 06:30:00	48,5	63,8	-6,0	45	
ST13	Kveldsrosvingen 1	2024-11-14 06:30:00	59,2	63,2	-6,0	45	
ST12	Arnstein Arnebergs vei 30	2024-11-14 06:30:00	70,4	83,0	-6,0	45	
ST11	Professor Kohts vei 27	2024-11-14 06:30:00	61,0	71,1	-6,0	45	
ST09	Professor Kohts vei 109	2024-11-14 06:30:00	63,4	75,3	-6,0	45	
ST08	Kveldsro Terrasse 3	2024-11-14 06:30:00	57,8	63,9	-6,0	45	
ST02	Professor Kohts vei 60A	2024-11-14 06:00:00	60,8	66,7	-6,0	45	
ST03	Holtet 18	2024-11-14 06:00:00	72,5	78,1	0,0	45	
ST07	Kveldsro Terrasse 11A	2024-11-14 06:00:00	62,7	66,5	-6,0	45	
ST01	Oksenøyveien 25	2024-11-14 06:00:00	53,4	60,8	-6,0	45	
ST15	John Strandruds Vei 25	2024-11-14 06:00:00	47,1	55,4	-6,0	45	
ST13	Kveldsrosvingen 1	2024-11-14 06:00:00	59,1	66,2	-6,0	45	
ST12	Arnstein Arnebergs vei 30	2024-11-14 06:00:00	70,1	79,4	-6,0	45	
ST11	Professor Kohts vei 27	2024-11-14 06:00:00	58,7	73,9	-6,0	45	
ST09	Professor Kohts vei 109	2024-11-14 06:00:00	63,4	76,3	-6,0	45	
ST08	Kveldsro Terrasse 3	2024-11-14 06:00:00	58,2	61,9	-6,0	45	
ST02	Professor Kohts vei 60A	2024-11-14 05:30:00	58,0	65,4	-6,0	45	
ST03	Holtet 18	2024-11-14 05:30:00	69,4	77,9	0,0	45	
ST07	Kveldsro Terrasse 11A	2024-11-14 05:30:00	60,5	66,4	-6,0	45	
ST01	Oksenøyveien 25	2024-11-14 05:30:00	50,2	58,3	-6,0	45	
ST15	John Strandruds Vei 25	2024-11-14 05:30:00	50,6	55,7	-6,0	45	
ST13	Kveldsrosvingen 1	2024-11-14 05:30:00	56,5	66,3	-6,0	45	
ST12	Arnstein Arnebergs vei 30	2024-11-14 05:30:00	67,3	77,9	-6,0	45	
ST11	Professor Kohts vei 27	2024-11-14 05:30:00	56,0	73,8	-6,0	45	
ST09	Professor Kohts vei 109	2024-11-14 05:30:00	60,4	77,4	-6,0	45	

Namn	Adress	Datum	LEQ dBa	LMAX dBa	dbOffset	Larm	Kommentar
ST08	Kveldsro Terrasse 3	2024-11-14 05:30:00	55,8	62,0	-6,0	45	
ST02	Professor Kohts vei 60A	2024-11-14 05:00:00	56,4	65,9	-6,0	45	
ST03	Holtet 18	2024-11-14 05:00:00	67,0	77,0	0,0	45	
ST07	Kveldsro Terrasse 11A	2024-11-14 05:00:00	57,5	64,9	-6,0	45	
ST01	Oksenøyveien 25	2024-11-14 05:00:00	48,9	62,8	-6,0	45	
ST15	John Strandruds Vei 25	2024-11-14 05:00:00	40,9	49,2	-6,0	45	
ST13	Kveldsrosvingen 1	2024-11-14 05:00:00	54,6	60,9	-6,0	45	
ST12	Arnstein Arnebergs vei 30	2024-11-14 05:00:00	64,8	75,5	-6,0	45	
ST11	Professor Kohts vei 27	2024-11-14 05:00:00	51,6	70,4	-6,0	45	
ST09	Professor Kohts vei 109	2024-11-14 05:00:00	57,7	69,4	-6,0	45	
ST08	Kveldsro Terrasse 3	2024-11-14 05:00:00	53,1	61,2	-6,0	45	
ST02	Professor Kohts vei 60A	2024-11-14 04:30:00	55,5	65,0	-6,0	45	
ST03	Holtet 18	2024-11-14 04:30:00	65,9	77,6	0,0	45	
ST07	Kveldsro Terrasse 11A	2024-11-14 04:30:00	56,2	66,7	-6,0	45	
ST01	Oksenøyveien 25	2024-11-14 04:30:00	46,2	59,8	-6,0	45	
ST15	John Strandruds Vei 25	2024-11-14 04:30:00	38,7	48,2	-6,0	45	
ST13	Kveldsrosvingen 1	2024-11-14 04:30:00	54,0	62,3	-6,0	45	
ST12	Arnstein Arnebergs vei 30	2024-11-14 04:30:00	63,6	76,8	-6,0	45	
ST11	Professor Kohts vei 27	2024-11-14 04:30:00	51,0	68,4	-6,0	45	
ST09	Professor Kohts vei 109	2024-11-14 04:30:00	57,1	76,8	-6,0	45	
ST08	Kveldsro Terrasse 3	2024-11-14 04:30:00	51,9	61,3	-6,0	45	
ST02	Professor Kohts vei 60A	2024-11-14 04:00:00	54,0	65,8	-6,0	45	
ST03	Holtet 18	2024-11-14 04:00:00	63,7	77,1	0,0	45	
ST07	Kveldsro Terrasse 11A	2024-11-14 04:00:00	53,9	64,5	-6,0	45	
ST01	Oksenøyveien 25	2024-11-14 04:00:00	43,4	57,9	-6,0	45	
ST15	John Strandruds Vei 25	2024-11-14 04:00:00	37,3	46,6	-6,0	45	
ST13	Kveldsrosvingen 1	2024-11-14 04:00:00	53,2	62,9	-6,0	45	
ST12	Arnstein Arnebergs vei 30	2024-11-14 04:00:00	61,7	76,8	-6,0	45	
ST11	Professor Kohts vei 27	2024-11-14 04:00:00	49,3	68,1	-6,0	45	
ST09	Professor Kohts vei 109	2024-11-14 04:00:00	54,8	71,7	-6,0	45	
ST08	Kveldsro Terrasse 3	2024-11-14 04:00:00	50,1	62,0	-6,0	45	
ST02	Professor Kohts vei 60A	2024-11-14 03:30:00	53,6	65,6	-6,0	45	
ST03	Holtet 18	2024-11-14 03:30:00	63,6	77,3	0,0	45	
ST07	Kveldsro Terrasse 11A	2024-11-14 03:30:00	54,4	65,0	-6,0	45	
ST01	Oksenøyveien 25	2024-11-14 03:30:00	45,0	58,8	-6,0	45	
ST15	John Strandruds Vei 25	2024-11-14 03:30:00	35,7	45,7	-6,0	45	
ST13	Kveldsrosvingen 1	2024-11-14 03:30:00	51,6	61,0	-6,0	45	
ST12	Arnstein Arnebergs vei 30	2024-11-14 03:30:00	61,8	76,2	-6,0	45	
ST11	Professor Kohts vei 27	2024-11-14 03:30:00	49,3	67,9	-6,0	45	
ST09	Professor Kohts vei 109	2024-11-14 03:30:00	55,1	73,7	-6,0	45	
ST08	Kveldsro Terrasse 3	2024-11-14 03:30:00	50,3	60,5	-6,0	45	
ST02	Professor Kohts vei 60A	2024-11-14 03:00:00	52,2	64,7	-6,0	45	
ST03	Holtet 18	2024-11-14 03:00:00	63,4	77,0	0,0	45	
ST07	Kveldsro Terrasse 11A	2024-11-14 03:00:00	54,3	64,9	-6,0	45	

Namn	Adress	Datum	LEQ dBa	LMAX dBa	dbOffset	Larm	Kommentar
ST01	Oksenøyveien 25	2024-11-14 03:00:00	45,1	57,0	-6,0	45	
ST15	John Strandruds Vei 25	2024-11-14 03:00:00	37,9	48,7	-6,0	45	
ST13	Kveldsrosvingen 1	2024-11-14 03:00:00	49,9	60,7	-6,0	45	
ST12	Arnstein Arnebergs vei 30	2024-11-14 03:00:00	61,3	76,0	-6,0	45	
ST11	Professor Kohts vei 27	2024-11-14 03:00:00	49,2	69,7	-6,0	45	
ST09	Professor Kohts vei 109	2024-11-14 03:00:00	55,1	71,6	-6,0	45	
ST08	Kveldsro Terrasse 3	2024-11-14 03:00:00	49,9	61,0	-6,0	45	
ST02	Professor Kohts vei 60A	2024-11-14 02:30:00	51,2	65,3	-6,0	45	
ST03	Holtet 18	2024-11-14 02:30:00	61,0	75,7	0,0	45	
ST07	Kveldsro Terrasse 11A	2024-11-14 02:30:00	51,6	64,1	-6,0	45	
ST01	Oksenøyveien 25	2024-11-14 02:30:00	42,4	56,1	-6,0	45	
ST15	John Strandruds Vei 25	2024-11-14 02:30:00	35,0	50,7	-6,0	45	
ST13	Kveldsrosvingen 1	2024-11-14 02:30:00	48,9	59,8	-6,0	45	
ST12	Arnstein Arnebergs vei 30	2024-11-14 02:30:00	59,1	75,1	-6,0	45	
ST11	Professor Kohts vei 27	2024-11-14 02:30:00	48,5	71,1	-6,0	45	
ST09	Professor Kohts vei 109	2024-11-14 02:30:00	51,9	65,3	-6,0	45	
ST08	Kveldsro Terrasse 3	2024-11-14 02:30:00	47,3	59,7	-6,0	45	
ST02	Professor Kohts vei 60A	2024-11-14 02:00:00	52,7	65,8	-6,0	45	
ST03	Holtet 18	2024-11-14 02:00:00	62,8	78,2	0,0	45	
ST07	Kveldsro Terrasse 11A	2024-11-14 02:00:00	52,9	64,6	-6,0	45	
ST01	Oksenøyveien 25	2024-11-14 02:00:00	43,2	56,0	-6,0	45	
ST15	John Strandruds Vei 25	2024-11-14 02:00:00	37,3	47,7	-6,0	45	
ST13	Kveldsrosvingen 1	2024-11-14 02:00:00	50,0	61,8	-6,0	45	
ST12	Arnstein Arnebergs vei 30	2024-11-14 02:00:00	60,6	74,7	-6,0	45	
ST11	Professor Kohts vei 27	2024-11-14 02:00:00	48,0	66,8	-6,0	45	
ST09	Professor Kohts vei 109	2024-11-14 02:00:00	53,5	66,7	-6,0	45	
ST08	Kveldsro Terrasse 3	2024-11-14 02:00:00	48,7	61,2	-6,0	45	
ST02	Professor Kohts vei 60A	2024-11-14 01:30:00	54,5	65,8	-6,0	45	
ST03	Holtet 18	2024-11-14 01:30:00	64,7	78,5	0,0	45	
ST07	Kveldsro Terrasse 11A	2024-11-14 01:30:00	55,3	65,5	-6,0	45	
ST01	Oksenøyveien 25	2024-11-14 01:30:00	45,3	58,7	-6,0	45	
ST15	John Strandruds Vei 25	2024-11-14 01:30:00	39,1	48,2	-6,0	45	
ST13	Kveldsrosvingen 1	2024-11-14 01:30:00	52,5	66,3	-6,0	45	
ST12	Arnstein Arnebergs vei 30	2024-11-14 01:30:00	62,5	76,8	-6,0	45	
ST11	Professor Kohts vei 27	2024-11-14 01:30:00	51,2	68,8	-6,0	45	
ST09	Professor Kohts vei 109	2024-11-14 01:30:00	55,8	72,7	-6,0	45	
ST08	Kveldsro Terrasse 3	2024-11-14 01:30:00	50,8	60,4	-6,0	45	
ST02	Professor Kohts vei 60A	2024-11-14 01:00:00	54,2	64,5	-6,0	45	
ST03	Holtet 18	2024-11-14 01:00:00	64,6	76,9	0,0	45	
ST07	Kveldsro Terrasse 11A	2024-11-14 01:00:00	54,7	67,0	-6,0	45	
ST01	Oksenøyveien 25	2024-11-14 01:00:00	45,1	62,6	-6,0	45	
ST15	John Strandruds Vei 25	2024-11-14 01:00:00	39,8	50,8	-6,0	45	
ST13	Kveldsrosvingen 1	2024-11-14 01:00:00	54,1	66,7	-6,0	45	
ST12	Arnstein Arnebergs vei 30	2024-11-14 01:00:00	62,7	77,7	-6,0	45	

Namn	Adress	Datum	LEQ dBa	LMAX dBa	dbOffset	Larm	Kommentar
ST11	Professor Kohts vei 27	2024-11-14 01:00:00	51,5	70,6	-6,0	45	
ST09	Professor Kohts vei 109	2024-11-14 01:00:00	55,7	68,7	-6,0	45	
ST08	Kveldsro Terrasse 3	2024-11-14 01:00:00	50,6	62,4	-6,0	45	
ST02	Professor Kohts vei 60A	2024-11-14 00:30:00	54,5	65,0	-6,0	45	
ST03	Holtet 18	2024-11-14 00:30:00	65,1	76,6	0,0	45	
ST07	Kveldsro Terrasse 11A	2024-11-14 00:30:00	54,6	65,9	-6,0	45	
ST01	Oksenøyveien 25	2024-11-14 00:30:00	44,3	59,3	-6,0	45	
ST15	John Strandruds Vei 25	2024-11-14 00:30:00	39,5	51,2	-6,0	45	
ST13	Kveldsrosvingen 1	2024-11-14 00:30:00	51,7	60,5	-6,0	45	
ST12	Arnstein Arnebergs vei 30	2024-11-14 00:30:00	62,9	76,5	-6,0	45	
ST11	Professor Kohts vei 27	2024-11-14 00:30:00	51,6	72,2	-6,0	45	
ST09	Professor Kohts vei 109	2024-11-14 00:30:00	56,3	72,4	-6,0	45	
ST08	Kveldsro Terrasse 3	2024-11-14 00:30:00	50,2	60,6	-6,0	45	
ST02	Professor Kohts vei 60A	2024-11-14 00:00:00	55,3	69,1	-6,0	45	
ST03	Holtet 18	2024-11-14 00:00:00	65,3	77,5	0,0	45	
ST07	Kveldsro Terrasse 11A	2024-11-14 00:00:00	54,9	65,9	-6,0	45	
ST01	Oksenøyveien 25	2024-11-14 00:00:00	43,6	60,8	-6,0	45	
ST15	John Strandruds Vei 25	2024-11-14 00:00:00	37,8	53,1	-6,0	45	
ST13	Kveldsrosvingen 1	2024-11-14 00:00:00	52,1	67,7	-6,0	45	
ST12	Arnstein Arnebergs vei 30	2024-11-14 00:00:00	63,4	79,4	-6,0	45	
ST11	Professor Kohts vei 27	2024-11-14 00:00:00	53,8	70,1	-6,0	45	
ST09	Professor Kohts vei 109	2024-11-14 00:00:00	56,7	72,8	-6,0	45	
ST08	Kveldsro Terrasse 3	2024-11-14 00:00:00	51,8	70,3	-6,0	45	
ST02	Professor Kohts vei 60A	2024-11-13 23:30:00	55,8	64,9	-6,0	45	
ST03	Holtet 18	2024-11-13 23:30:00	65,6	75,9	0,0	45	
ST07	Kveldsro Terrasse 11A	2024-11-13 23:30:00	54,5	63,2	-6,0	45	
ST01	Oksenøyveien 25	2024-11-13 23:30:00	44,4	57,4	-6,0	45	
ST15	John Strandruds Vei 25	2024-11-13 23:30:00	37,6	49,6	-6,0	45	
ST13	Kveldsrosvingen 1	2024-11-13 23:30:00	51,0	59,4	-6,0	45	
ST12	Arnstein Arnebergs vei 30	2024-11-13 23:30:00	63,4	75,1	-6,0	45	
ST11	Professor Kohts vei 27	2024-11-13 23:30:00	53,5	68,4	-6,0	45	
ST09	Professor Kohts vei 109	2024-11-13 23:30:00	56,6	70,3	-6,0	45	
ST08	Kveldsro Terrasse 3	2024-11-13 23:30:00	50,0	58,9	-6,0	45	
ST02	Professor Kohts vei 60A	2024-11-13 23:00:00	58,0	67,1	-6,0	55	
ST03	Holtet 18	2024-11-13 23:00:00	67,8	77,1	0,0	55	
ST07	Kveldsro Terrasse 11A	2024-11-13 23:00:00	57,4	65,6	-6,0	55	
ST01	Oksenøyveien 25	2024-11-13 23:00:00	47,2	60,8	-6,0	55	
ST15	John Strandruds Vei 25	2024-11-13 23:00:00	41,2	55,9	-6,0	55	
ST13	Kveldsrosvingen 1	2024-11-13 23:00:00	53,8	61,5	-6,0	55	
ST12	Arnstein Arnebergs vei 30	2024-11-13 23:00:00	65,5	76,9	-6,0	55	
ST11	Professor Kohts vei 27	2024-11-13 23:00:00	55,6	72,5	-6,0	55	
ST09	Professor Kohts vei 109	2024-11-13 23:00:00	59,3	77,5	-6,0	55	
ST08	Kveldsro Terrasse 3	2024-11-13 23:00:00	53,0	63,2	-6,0	55	
ST02	Professor Kohts vei 60A	2024-11-13 22:30:00	58,9	65,9	-6,0	55	

Namn	Adress	Datum	LEQ dBa	LMAX dBa	dbOffset	Larm	Kommentar
ST03	Holtet 18	2024-11-13 22:30:00	68,6	76,0	0,0	55	
ST07	Kveldsro Terrasse 11A	2024-11-13 22:30:00	57,5	64,9	-6,0	55	
ST01	Oksenøyveien 25	2024-11-13 22:30:00	48,6	67,1	-6,0	55	
ST15	John Strandruds Vei 25	2024-11-13 22:30:00	41,4	58,6	-6,0	55	
ST13	Kveldsrosvingen 1	2024-11-13 22:30:00	53,8	60,7	-6,0	55	
ST12	Arnstein Arnebergs vei 30	2024-11-13 22:30:00	66,3	82,1	-6,0	55	
ST11	Professor Kohts vei 27	2024-11-13 22:30:00	56,5	71,4	-6,0	55	
ST09	Professor Kohts vei 109	2024-11-13 22:30:00	59,4	70,9	-6,0	55	
ST08	Kveldsro Terrasse 3	2024-11-13 22:30:00	52,9	60,9	-6,0	55	
ST02	Professor Kohts vei 60A	2024-11-13 22:00:00	60,0	68,2	-6,0	55	
ST03	Holtet 18	2024-11-13 22:00:00	68,8	75,8	0,0	55	
ST07	Kveldsro Terrasse 11A	2024-11-13 22:00:00	58,3	64,5	-6,0	55	
ST01	Oksenøyveien 25	2024-11-13 22:00:00	48,2	62,4	-6,0	55	
ST15	John Strandruds Vei 25	2024-11-13 22:00:00	39,5	54,3	-6,0	55	
ST13	Kveldsrosvingen 1	2024-11-13 22:00:00	55,1	65,9	-6,0	55	
ST12	Arnstein Arnebergs vei 30	2024-11-13 22:00:00	66,2	75,7	-6,0	55	
ST11	Professor Kohts vei 27	2024-11-13 22:00:00	57,7	71,8	-6,0	55	
ST09	Professor Kohts vei 109	2024-11-13 22:00:00	60,0	72,8	-6,0	55	
ST08	Kveldsro Terrasse 3	2024-11-13 22:00:00	57,4	90,5	-6,0	55	
ST02	Professor Kohts vei 60A	2024-11-13 21:30:00	60,2	66,5	-6,0	55	
ST03	Holtet 18	2024-11-13 21:30:00	70,0	76,6	0,0	55	
ST07	Kveldsro Terrasse 11A	2024-11-13 21:30:00	59,4	65,3	-6,0	55	
ST01	Oksenøyveien 25	2024-11-13 21:30:00	50,7	66,2	-6,0	55	
ST15	John Strandruds Vei 25	2024-11-13 21:30:00	40,6	54,7	-6,0	55	
ST13	Kveldsrosvingen 1	2024-11-13 21:30:00	55,5	60,4	-6,0	55	
ST12	Arnstein Arnebergs vei 30	2024-11-13 21:30:00	67,6	76,1	-6,0	55	
ST11	Professor Kohts vei 27	2024-11-13 21:30:00	59,0	72,5	-6,0	55	
ST09	Professor Kohts vei 109	2024-11-13 21:30:00	61,6	77,7	-6,0	55	
ST08	Kveldsro Terrasse 3	2024-11-13 21:30:00	54,9	60,9	-6,0	55	
ST02	Professor Kohts vei 60A	2024-11-13 21:00:00	61,0	69,6	-6,0	55	
ST03	Holtet 18	2024-11-13 21:00:00	70,2	76,3	0,0	55	
ST07	Kveldsro Terrasse 11A	2024-11-13 21:00:00	59,4	70,6	-6,0	55	
ST01	Oksenøyveien 25	2024-11-13 21:00:00	59,7	76,1	-6,0	55	
ST15	John Strandruds Vei 25	2024-11-13 21:00:00	47,2	59,9	-6,0	55	
ST13	Kveldsrosvingen 1	2024-11-13 21:00:00	56,0	66,9	-6,0	55	
ST12	Arnstein Arnebergs vei 30	2024-11-13 21:00:00	67,9	79,1	-6,0	55	
ST11	Professor Kohts vei 27	2024-11-13 21:00:00	60,1	71,4	-6,0	55	
ST09	Professor Kohts vei 109	2024-11-13 21:00:00	61,5	73,9	-6,0	55	
ST08	Kveldsro Terrasse 3	2024-11-13 21:00:00	58,8	77,4	-6,0	55	
ST02	Professor Kohts vei 60A	2024-11-13 20:30:00	61,9	69,0	-6,0	55	
ST03	Holtet 18	2024-11-13 20:30:00	71,4	80,5	0,0	55	
ST07	Kveldsro Terrasse 11A	2024-11-13 20:30:00	60,0	72,7	-6,0	55	
ST01	Oksenøyveien 25	2024-11-13 20:30:00	55,3	72,2	-6,0	55	
ST15	John Strandruds Vei 25	2024-11-13 20:30:00	47,8	61,6	-6,0	55	

Namn	Adress	Datum	LEQ dBa	LMAX dBa	dbOffset	Larm	Kommentar
ST13	Kveldsrosvingen 1	2024-11-13 20:30:00	56,7	67,7	-6,0	55	
ST12	Arnstein Arnebergs vei 30	2024-11-13 20:30:00	68,6	77,8	-6,0	55	
ST11	Professor Kohts vei 27	2024-11-13 20:30:00	59,6	72,5	-6,0	55	
ST09	Professor Kohts vei 109	2024-11-13 20:30:00	62,1	74,6	-6,0	55	
ST08	Kveldsro Terrasse 3	2024-11-13 20:30:00	57,8	69,6	-6,0	55	
ST02	Professor Kohts vei 60A	2024-11-13 20:00:00	61,8	71,8	-6,0	55	
ST03	Holtet 18	2024-11-13 20:00:00	71,6	80,6	0,0	55	
ST07	Kveldsro Terrasse 11A	2024-11-13 20:00:00	60,1	68,1	-6,0	55	
ST01	Oksenøyveien 25	2024-11-13 20:00:00	52,7	67,8	-6,0	55	
ST15	John Strandruds Vei 25	2024-11-13 20:00:00	46,4	64,0	-6,0	55	
ST13	Kveldsrosvingen 1	2024-11-13 20:00:00	59,0	76,2	-6,0	55	
ST12	Arnstein Arnebergs vei 30	2024-11-13 20:00:00	68,8	76,0	-6,0	55	
ST11	Professor Kohts vei 27	2024-11-13 20:00:00	59,7	72,3	-6,0	55	
ST09	Professor Kohts vei 109	2024-11-13 20:00:00	62,5	75,4	-6,0	55	
ST08	Kveldsro Terrasse 3	2024-11-13 20:00:00	56,1	71,5	-6,0	55	
ST02	Professor Kohts vei 60A	2024-11-13 19:30:00	62,1	67,5	-6,0	55	
ST03	Holtet 18	2024-11-13 19:30:00	72,0	77,4	0,0	55	
ST07	Kveldsro Terrasse 11A	2024-11-13 19:30:00	60,3	68,7	-6,0	55	
ST01	Oksenøyveien 25	2024-11-13 19:30:00	51,1	60,4	-6,0	55	
ST15	John Strandruds Vei 25	2024-11-13 19:30:00	43,3	54,8	-6,0	55	
ST13	Kveldsrosvingen 1	2024-11-13 19:30:00	58,4	70,6	-6,0	55	
ST12	Arnstein Arnebergs vei 30	2024-11-13 19:30:00	69,0	83,5	-6,0	55	
ST11	Professor Kohts vei 27	2024-11-13 19:30:00	60,6	71,7	-6,0	55	
ST09	Professor Kohts vei 109	2024-11-13 19:30:00	62,7	75,3	-6,0	55	
ST08	Kveldsro Terrasse 3	2024-11-13 19:30:00	56,2	67,1	-6,0	55	
ST02	Professor Kohts vei 60A	2024-11-13 19:00:00	62,2	68,5	-6,0	60	
ST03	Holtet 18	2024-11-13 19:00:00	72,0	77,6	0,0	60	
ST07	Kveldsro Terrasse 11A	2024-11-13 19:00:00	61,2	71,8	-6,0	60	
ST01	Oksenøyveien 25	2024-11-13 19:00:00	54,9	69,1	-6,0	60	
ST15	John Strandruds Vei 25	2024-11-13 19:00:00	50,0	69,0	-6,0	60	
ST13	Kveldsrosvingen 1	2024-11-13 19:00:00	61,8	81,8	-6,0	60	
ST12	Arnstein Arnebergs vei 30	2024-11-13 19:00:00	69,3	82,2	-6,0	60	
ST11	Professor Kohts vei 27	2024-11-13 19:00:00	62,1	72,2	-6,0	60	
ST09	Professor Kohts vei 109	2024-11-13 19:00:00	63,6	75,4	-6,0	60	
ST08	Kveldsro Terrasse 3	2024-11-13 19:00:00	57,4	65,6	-6,0	60	
ST02	Professor Kohts vei 60A	2024-11-13 18:30:00	62,3	67,6	-6,0	60	
ST03	Holtet 18	2024-11-13 18:30:00	72,8	77,9	0,0	60	
ST07	Kveldsro Terrasse 11A	2024-11-13 18:30:00	62,5	70,1	-6,0	60	
ST01	Oksenøyveien 25	2024-11-13 18:30:00	53,6	64,9	-6,0	60	
ST15	John Strandruds Vei 25	2024-11-13 18:30:00	55,6	73,1	-6,0	60	
ST13	Kveldsrosvingen 1	2024-11-13 18:30:00	64,7	76,0	-6,0	60	
ST12	Arnstein Arnebergs vei 30	2024-11-13 18:30:00	69,8	78,7	-6,0	60	
ST11	Professor Kohts vei 27	2024-11-13 18:30:00	61,6	72,4	-6,0	60	
ST09	Professor Kohts vei 109	2024-11-13 18:30:00	64,2	75,8	-6,0	60	

Namn	Adress	Datum	LEQ dBa	LMAX dBa	dbOffset	Larm	Kommentar
ST08	Kveldsro Terrasse 3	2024-11-13 18:30:00	58,4	68,1	-6,0	60	
ST02	Professor Kohts vei 60A	2024-11-13 18:00:00	63,0	67,2	-6,0	60	
ST03	Holtet 18	2024-11-13 18:00:00	72,2	77,3	0,0	60	
ST07	Kveldsro Terrasse 11A	2024-11-13 18:00:00	61,7	73,8	-6,0	60	
ST01	Oksenøyveien 25	2024-11-13 18:00:00	52,4	67,3	-6,0	60	
ST15	John Strandruds Vei 25	2024-11-13 18:00:00	52,3	80,6	-6,0	60	
ST13	Kveldsrosvingen 1	2024-11-13 18:00:00	63,7	83,5	-6,0	60	
ST12	Arnstein Arnebergs vei 30	2024-11-13 18:00:00	69,3	76,3	-6,0	60	
ST11	Professor Kohts vei 27	2024-11-13 18:00:00	62,9	76,4	-6,0	60	
ST09	Professor Kohts vei 109	2024-11-13 18:00:00	63,8	80,1	-6,0	60	
ST08	Kveldsro Terrasse 3	2024-11-13 18:00:00	58,0	73,9	-6,0	60	
ST02	Professor Kohts vei 60A	2024-11-13 17:30:00	62,8	68,6	-6,0	60	
ST03	Holtet 18	2024-11-13 17:30:00	69,9	74,6	0,0	60	
ST07	Kveldsro Terrasse 11A	2024-11-13 17:30:00	59,4	69,5	-6,0	60	
ST01	Oksenøyveien 25	2024-11-13 17:30:00	50,3	66,5	-6,0	60	
ST15	John Strandruds Vei 25	2024-11-13 17:30:00	51,2	70,5	-6,0	60	
ST13	Kveldsrosvingen 1	2024-11-13 17:30:00	63,5	87,0	-6,0	60	
ST12	Arnstein Arnebergs vei 30	2024-11-13 17:30:00	68,8	81,0	-6,0	60	
ST11	Professor Kohts vei 27	2024-11-13 17:30:00	63,7	72,7	-6,0	60	
ST09	Professor Kohts vei 109	2024-11-13 17:30:00	63,1	78,7	-6,0	60	
ST08	Kveldsro Terrasse 3	2024-11-13 17:30:00	56,1	67,2	-6,0	60	
ST02	Professor Kohts vei 60A	2024-11-13 17:00:00	62,5	65,9	-6,0	60	
ST03	Holtet 18	2024-11-13 17:00:00	70,6	86,1	0,0	60	
ST07	Kveldsro Terrasse 11A	2024-11-13 17:00:00	62,7	82,3	-6,0	60	
ST01	Oksenøyveien 25	2024-11-13 17:00:00	50,3	73,2	-6,0	60	
ST15	John Strandruds Vei 25	2024-11-13 17:00:00	51,2	72,5	-6,0	60	
ST13	Kveldsrosvingen 1	2024-11-13 17:00:00	78,6	100,0	-6,0	60	
ST12	Arnstein Arnebergs vei 30	2024-11-13 17:00:00	70,5	77,9	-6,0	60	
ST11	Professor Kohts vei 27	2024-11-13 17:00:00	64,7	75,0	-6,0	60	
ST09	Professor Kohts vei 109	2024-11-13 17:00:00	64,9	82,4	-6,0	60	
ST08	Kveldsro Terrasse 3	2024-11-13 17:00:00	67,6	89,7	-6,0	60	
ST02	Professor Kohts vei 60A	2024-11-13 16:30:00	61,0	77,9	-6,0	60	
ST03	Holtet 18	2024-11-13 16:30:00	68,4	89,7	0,0	60	
ST07	Kveldsro Terrasse 11A	2024-11-13 16:30:00	58,0	72,2	-6,0	60	
ST01	Oksenøyveien 25	2024-11-13 16:30:00	49,7	62,4	-6,0	60	
ST15	John Strandruds Vei 25	2024-11-13 16:30:00	50,2	68,2	-6,0	60	
ST13	Kveldsrosvingen 1	2024-11-13 16:30:00	64,4	80,0	-6,0	60	
ST12	Arnstein Arnebergs vei 30	2024-11-13 16:30:00	64,5	86,3	-6,0	60	
ST11	Professor Kohts vei 27	2024-11-13 16:30:00	64,3	72,9	-6,0	60	
ST09	Professor Kohts vei 109	2024-11-13 16:30:00	63,1	77,8	-6,0	60	
ST08	Kveldsro Terrasse 3	2024-11-13 16:30:00	56,4	66,2	-6,0	60	
ST02	Professor Kohts vei 60A	2024-11-13 16:00:00	57,4	65,9	-6,0	60	
ST03	Holtet 18	2024-11-13 16:00:00	66,1	73,1	0,0	60	
ST07	Kveldsro Terrasse 11A	2024-11-13 16:00:00	56,0	66,6	-6,0	60	

Namn	Adress	Datum	LEQ dBa	LMAX dBa	dbOffset	Larm	Kommentar
ST01	Oksenøyveien 25	2024-11-13 16:00:00	49,4	64,2	-6,0	60	
ST15	John Strandruds Vei 25	2024-11-13 16:00:00	51,0	71,1	-6,0	60	
ST13	Kveldsrosvingen 1	2024-11-13 16:00:00	64,7	84,8	-6,0	60	
ST12	Arnstein Arnebergs vei 30	2024-11-13 16:00:00	63,2	92,9	-6,0	60	
ST11	Professor Kohts vei 27	2024-11-13 16:00:00	64,6	80,7	-6,0	60	
ST09	Professor Kohts vei 109	2024-11-13 16:00:00	63,6	77,4	-6,0	60	
ST08	Kveldsro Terrasse 3	2024-11-13 16:00:00	54,7	67,1	-6,0	60	
ST02	Professor Kohts vei 60A	2024-11-13 15:30:00	59,4	65,4	-6,0	60	
ST03	Holtet 18	2024-11-13 15:30:00	68,1	75,4	0,0	60	
ST07	Kveldsro Terrasse 11A	2024-11-13 15:30:00	56,4	63,3	-6,0	60	
ST01	Oksenøyveien 25	2024-11-13 15:30:00	51,7	71,7	-6,0	60	
ST15	John Strandruds Vei 25	2024-11-13 15:30:00	51,8	76,6	-6,0	60	
ST13	Kveldsrosvingen 1	2024-11-13 15:30:00	62,6	78,0	-6,0	60	
ST12	Arnstein Arnebergs vei 30	2024-11-13 15:30:00	64,8	75,1	-6,0	60	
ST11	Professor Kohts vei 27	2024-11-13 15:30:00	64,0	73,4	-6,0	60	
ST09	Professor Kohts vei 109	2024-11-13 15:30:00	63,1	78,5	-6,0	60	
ST08	Kveldsro Terrasse 3	2024-11-13 15:30:00	55,5	70,4	-6,0	60	
ST02	Professor Kohts vei 60A	2024-11-13 15:00:00	62,5	70,1	-6,0	60	
ST03	Holtet 18	2024-11-13 15:00:00	69,9	79,7	0,0	60	
ST07	Kveldsro Terrasse 11A	2024-11-13 15:00:00	58,6	66,2	-6,0	60	
ST01	Oksenøyveien 25	2024-11-13 15:00:00	52,5	81,5	-6,0	60	
ST15	John Strandruds Vei 25	2024-11-13 15:00:00	52,4	81,0	-6,0	60	
ST13	Kveldsrosvingen 1	2024-11-13 15:00:00	60,3	76,8	-6,0	60	
ST12	Arnstein Arnebergs vei 30	2024-11-13 15:00:00	69,3	92,6	-6,0	60	
ST11	Professor Kohts vei 27	2024-11-13 15:00:00	63,6	71,9	-6,0	60	
ST09	Professor Kohts vei 109	2024-11-13 15:00:00	69,1	86,9	-6,0	60	
ST08	Kveldsro Terrasse 3	2024-11-13 15:00:00	56,9	71,4	-6,0	60	
ST02	Professor Kohts vei 60A	2024-11-13 14:30:00	63,6	68,1	-6,0	60	
ST03	Holtet 18	2024-11-13 14:30:00	72,6	79,1	0,0	60	
ST07	Kveldsro Terrasse 11A	2024-11-13 14:30:00	62,1	66,6	-6,0	60	
ST01	Oksenøyveien 25	2024-11-13 14:30:00	51,4	62,6	-6,0	60	
ST15	John Strandruds Vei 25	2024-11-13 14:30:00	51,9	78,9	-6,0	60	
ST13	Kveldsrosvingen 1	2024-11-13 14:30:00	63,7	81,9	-6,0	60	
ST12	Arnstein Arnebergs vei 30	2024-11-13 14:30:00	70,4	80,1	-6,0	60	
ST11	Professor Kohts vei 27	2024-11-13 14:30:00	62,8	73,6	-6,0	60	
ST09	Professor Kohts vei 109	2024-11-13 14:30:00	64,5	77,2	-6,0	60	
ST08	Kveldsro Terrasse 3	2024-11-13 14:30:00	58,2	65,2	-6,0	60	
ST02	Professor Kohts vei 60A	2024-11-13 14:00:00	63,8	71,4	-6,0	60	
ST03	Holtet 18	2024-11-13 14:00:00	73,0	77,4	0,0	60	
ST07	Kveldsro Terrasse 11A	2024-11-13 14:00:00	62,5	67,7	-6,0	60	
ST01	Oksenøyveien 25	2024-11-13 14:00:00	51,5	66,5	-6,0	60	
ST15	John Strandruds Vei 25	2024-11-13 14:00:00	47,3	69,5	-6,0	60	
ST13	Kveldsrosvingen 1	2024-11-13 14:00:00	66,7	80,9	-6,0	60	
ST12	Arnstein Arnebergs vei 30	2024-11-13 14:00:00	70,9	78,4	-6,0	60	

Namn	Adress	Datum	LEQ dBa	LMAX dBa	dbOffset	Larm	Kommentar
ST11	Professor Kohts vei 27	2024-11-13 14:00:00	62,8	73,1	-6,0	60	
ST09	Professor Kohts vei 109	2024-11-13 14:00:00	64,8	78,0	-6,0	60	
ST08	Kveldsro Terrasse 3	2024-11-13 14:00:00	58,9	65,6	-6,0	60	
ST02	Professor Kohts vei 60A	2024-11-13 13:30:00	64,6	72,8	-6,0	60	
ST03	Holtet 18	2024-11-13 13:30:00	72,9	78,3	0,0	60	
ST07	Kveldsro Terrasse 11A	2024-11-13 13:30:00	62,7	67,7	-6,0	60	
ST01	Oksenøyveien 25	2024-11-13 13:30:00	52,7	74,0	-6,0	60	
ST15	John Strandruds Vei 25	2024-11-13 13:30:00	53,2	81,5	-6,0	60	
ST13	Kveldsrosvingen 1	2024-11-13 13:30:00	64,3	78,6	-6,0	60	
ST12	Arnstein Arnebergs vei 30	2024-11-13 13:30:00	71,2	80,1	-6,0	60	
ST11	Professor Kohts vei 27	2024-11-13 13:30:00	61,9	74,1	-6,0	60	
ST09	Professor Kohts vei 109	2024-11-13 13:30:00	65,3	78,3	-6,0	60	
ST08	Kveldsro Terrasse 3	2024-11-13 13:30:00	58,7	64,5	-6,0	60	
ST02	Professor Kohts vei 60A	2024-11-13 13:00:00	63,6	68,0	-6,0	60	
ST03	Holtet 18	2024-11-13 13:00:00	73,0	77,1	0,0	60	
ST07	Kveldsro Terrasse 11A	2024-11-13 13:00:00	64,6	73,7	-6,0	60	
ST01	Oksenøyveien 25	2024-11-13 13:00:00	54,0	67,6	-6,0	60	
ST15	John Strandruds Vei 25	2024-11-13 13:00:00	50,6	75,5	-6,0	60	
ST13	Kveldsrosvingen 1	2024-11-13 13:00:00	67,2	79,5	-6,0	60	
ST12	Arnstein Arnebergs vei 30	2024-11-13 13:00:00	70,8	78,9	-6,0	60	
ST11	Professor Kohts vei 27	2024-11-13 13:00:00	62,6	72,7	-6,0	60	
ST09	Professor Kohts vei 109	2024-11-13 13:00:00	65,0	76,7	-6,0	60	
ST08	Kveldsro Terrasse 3	2024-11-13 13:00:00	60,4	68,8	-6,0	60	
ST02	Professor Kohts vei 60A	2024-11-13 12:30:00	63,6	72,4	-6,0	60	
ST03	Holtet 18	2024-11-13 12:30:00	73,3	83,5	0,0	60	
ST07	Kveldsro Terrasse 11A	2024-11-13 12:30:00	62,1	71,1	-6,0	60	
ST01	Oksenøyveien 25	2024-11-13 12:30:00	56,0	78,5	-6,0	60	
ST15	John Strandruds Vei 25	2024-11-13 12:30:00	52,7	76,6	-6,0	60	
ST13	Kveldsrosvingen 1	2024-11-13 12:30:00	65,7	82,3	-6,0	60	
ST12	Arnstein Arnebergs vei 30	2024-11-13 12:30:00	70,7	76,5	-6,0	60	
ST11	Professor Kohts vei 27	2024-11-13 12:30:00	62,3	73,2	-6,0	60	
ST09	Professor Kohts vei 109	2024-11-13 12:30:00	64,3	78,5	-6,0	60	
ST08	Kveldsro Terrasse 3	2024-11-13 12:30:00	58,3	69,8	-6,0	60	
ST02	Professor Kohts vei 60A	2024-11-13 12:00:00	63,4	76,8	-6,0	60	
ST03	Holtet 18	2024-11-13 12:00:00	70,5	76,3	0,0	60	
ST07	Kveldsro Terrasse 11A	2024-11-13 12:00:00	60,6	75,0	-6,0	60	
ST01	Oksenøyveien 25	2024-11-13 12:00:00	50,8	61,7	-6,0	60	
ST15	John Strandruds Vei 25	2024-11-13 12:00:00	48,2	68,2	-6,0	60	
ST13	Kveldsrosvingen 1	2024-11-13 12:00:00	64,6	80,3	-6,0	60	
ST12	Arnstein Arnebergs vei 30	2024-11-13 12:00:00	70,9	86,3	-6,0	60	
ST11	Professor Kohts vei 27	2024-11-13 12:00:00	62,6	76,0	-6,0	60	
ST09	Professor Kohts vei 109	2024-11-13 12:00:00	63,4	78,8	-6,0	60	
ST08	Kveldsro Terrasse 3	2024-11-13 12:00:00	57,2	68,5	-6,0	60	
ST02	Professor Kohts vei 60A	2024-11-13 11:30:00	63,2	71,1	-6,0	60	

Namn	Adress	Datum	LEQ dBa	LMAX dBa	dbOffset	Larm	Kommentar
ST03	Holtet 18	2024-11-13 11:30:00	70,3	74,9	0,0	60	
ST07	Kveldsro Terrasse 11A	2024-11-13 11:30:00	59,6	73,7	-6,0	60	
ST01	Oksenøyveien 25	2024-11-13 11:30:00	52,7	66,6	-6,0	60	
ST15	John Strandruds Vei 25	2024-11-13 11:30:00	50,4	70,4	-6,0	60	
ST13	Kveldsrosvingen 1	2024-11-13 11:30:00	62,5	82,2	-6,0	60	
ST12	Arnstein Arnebergs vei 30	2024-11-13 11:30:00	70,9	78,3	-6,0	60	
ST11	Professor Kohts vei 27	2024-11-13 11:30:00	62,7	74,3	-6,0	60	
ST09	Professor Kohts vei 109	2024-11-13 11:30:00	62,5	76,4	-6,0	60	
ST08	Kveldsro Terrasse 3	2024-11-13 11:30:00	55,7	68,4	-6,0	60	
ST02	Professor Kohts vei 60A	2024-11-13 11:00:00	62,7	68,4	-6,0	60	
ST03	Holtet 18	2024-11-13 11:00:00	70,6	81,3	0,0	60	
ST07	Kveldsro Terrasse 11A	2024-11-13 11:00:00	59,4	72,2	-6,0	60	
ST01	Oksenøyveien 25	2024-11-13 11:00:00	52,9	73,4	-6,0	60	
ST15	John Strandruds Vei 25	2024-11-13 11:00:00	50,0	70,0	-6,0	60	
ST13	Kveldsrosvingen 1	2024-11-13 11:00:00	62,3	77,1	-6,0	60	
ST12	Arnstein Arnebergs vei 30	2024-11-13 11:00:00	70,9	78,8	-6,0	60	
ST11	Professor Kohts vei 27	2024-11-13 11:00:00	62,4	75,1	-6,0	60	
ST09	Professor Kohts vei 109	2024-11-13 11:00:00	63,0	79,4	-6,0	60	
ST08	Kveldsro Terrasse 3	2024-11-13 11:00:00	55,8	65,6	-6,0	60	
ST02	Professor Kohts vei 60A	2024-11-13 10:30:00	62,9	68,6	-6,0	60	
ST03	Holtet 18	2024-11-13 10:30:00	71,1	76,2	0,0	60	
ST07	Kveldsro Terrasse 11A	2024-11-13 10:30:00	60,4	71,1	-6,0	60	
ST01	Oksenøyveien 25	2024-11-13 10:30:00	55,1	66,2	-6,0	60	
ST15	John Strandruds Vei 25	2024-11-13 10:30:00	54,2	82,7	-6,0	60	
ST13	Kveldsrosvingen 1	2024-11-13 10:30:00	66,5	82,6	-6,0	60	
ST12	Arnstein Arnebergs vei 30	2024-11-13 10:30:00	70,8	79,1	-6,0	60	
ST11	Professor Kohts vei 27	2024-11-13 10:30:00	62,6	74,2	-6,0	60	
ST09	Professor Kohts vei 109	2024-11-13 10:30:00	63,9	78,4	-6,0	60	
ST08	Kveldsro Terrasse 3	2024-11-13 10:30:00	57,4	70,1	-6,0	60	
ST02	Professor Kohts vei 60A	2024-11-13 10:00:00	63,0	69,7	-6,0	60	
ST03	Holtet 18	2024-11-13 10:00:00	71,3	76,5	0,0	60	
ST07	Kveldsro Terrasse 11A	2024-11-13 10:00:00	60,1	76,1	-6,0	60	
ST01	Oksenøyveien 25	2024-11-13 10:00:00	54,6	69,4	-6,0	60	
ST15	John Strandruds Vei 25	2024-11-13 10:00:00	51,9	67,1	-6,0	60	
ST13	Kveldsrosvingen 1	2024-11-13 10:00:00	66,3	83,4	-6,0	60	
ST12	Arnstein Arnebergs vei 30	2024-11-13 10:00:00	71,1	81,2	-6,0	60	
ST11	Professor Kohts vei 27	2024-11-13 10:00:00	62,5	74,5	-6,0	60	
ST09	Professor Kohts vei 109	2024-11-13 10:00:00	63,4	78,2	-6,0	60	
ST08	Kveldsro Terrasse 3	2024-11-13 10:00:00	56,6	66,6	-6,0	60	
ST02	Professor Kohts vei 60A	2024-11-13 09:30:00	63,2	69,4	-6,0	60	
ST03	Holtet 18	2024-11-13 09:30:00	71,5	76,9	0,0	60	
ST07	Kveldsro Terrasse 11A	2024-11-13 09:30:00	60,8	75,7	-6,0	60	
ST01	Oksenøyveien 25	2024-11-13 09:30:00	53,5	66,9	-6,0	60	
ST15	John Strandruds Vei 25	2024-11-13 09:30:00	52,5	80,6	-6,0	60	

Namn	Adress	Datum	LEQ dBa	LMAX dBa	dbOffset	Larm	Kommentar
ST13	Kveldsrosvingen 1	2024-11-13 09:30:00	64,4	83,5	-6,0	60	
ST12	Arnstein Arnebergs vei 30	2024-11-13 09:30:00	70,8	77,7	-6,0	60	
ST11	Professor Kohts vei 27	2024-11-13 09:30:00	63,2	73,7	-6,0	60	
ST09	Professor Kohts vei 109	2024-11-13 09:30:00	63,2	75,2	-6,0	60	
ST08	Kveldsro Terrasse 3	2024-11-13 09:30:00	56,1	71,7	-6,0	60	
ST02	Professor Kohts vei 60A	2024-11-13 09:00:00	62,8	67,3	-6,0	60	
ST03	Holtet 18	2024-11-13 09:00:00	70,9	76,3	0,0	60	
ST07	Kveldsro Terrasse 11A	2024-11-13 09:00:00	60,7	76,1	-6,0	60	
ST01	Oksenøyveien 25	2024-11-13 09:00:00	53,0	61,8	-6,0	60	
ST15	John Strandruds Vei 25	2024-11-13 09:00:00	50,4	68,2	-6,0	60	
ST13	Kveldsrosvingen 1	2024-11-13 09:00:00	66,6	87,2	-6,0	60	
ST12	Arnstein Arnebergs vei 30	2024-11-13 09:00:00	70,4	85,4	-6,0	60	
ST11	Professor Kohts vei 27	2024-11-13 09:00:00	63,4	73,7	-6,0	60	
ST09	Professor Kohts vei 109	2024-11-13 09:00:00	62,9	76,1	-6,0	60	
ST08	Kveldsro Terrasse 3	2024-11-13 09:00:00	56,1	67,4	-6,0	60	
ST02	Professor Kohts vei 60A	2024-11-13 08:30:00	62,7	67,4	-6,0	60	
ST03	Holtet 18	2024-11-13 08:30:00	70,7	81,3	0,0	60	
ST07	Kveldsro Terrasse 11A	2024-11-13 08:30:00	61,8	79,6	-6,0	60	
ST01	Oksenøyveien 25	2024-11-13 08:30:00	51,8	65,3	-6,0	60	
ST15	John Strandruds Vei 25	2024-11-13 08:30:00	52,3	75,7	-6,0	60	
ST13	Kveldsrosvingen 1	2024-11-13 08:30:00	71,3	92,0	-6,0	60	
ST12	Arnstein Arnebergs vei 30	2024-11-13 08:30:00	70,2	84,9	-6,0	60	
ST11	Professor Kohts vei 27	2024-11-13 08:30:00	64,6	73,0	-6,0	60	
ST09	Professor Kohts vei 109	2024-11-13 08:30:00	65,0	82,5	-6,0	60	
ST08	Kveldsro Terrasse 3	2024-11-13 08:30:00	58,9	78,7	-6,0	60	
ST02	Professor Kohts vei 60A	2024-11-13 08:00:00	62,9	69,3	-6,0	60	
ST03	Holtet 18	2024-11-13 08:00:00	71,0	75,5	0,0	60	
ST07	Kveldsro Terrasse 11A	2024-11-13 08:00:00	62,3	72,2	-6,0	60	
ST01	Oksenøyveien 25	2024-11-13 08:00:00	52,6	75,0	-6,0	60	
ST15	John Strandruds Vei 25	2024-11-13 08:00:00	53,6	74,7	-6,0	60	
ST13	Kveldsrosvingen 1	2024-11-13 08:00:00	64,7	82,4	-6,0	60	
ST12	Arnstein Arnebergs vei 30	2024-11-13 08:00:00	69,8	75,1	-6,0	60	
ST11	Professor Kohts vei 27	2024-11-13 08:00:00	64,6	76,1	-6,0	60	
ST09	Professor Kohts vei 109	2024-11-13 08:00:00	63,5	78,4	-6,0	60	
ST08	Kveldsro Terrasse 3	2024-11-13 08:00:00	57,4	71,9	-6,0	60	
ST02	Professor Kohts vei 60A	2024-11-13 07:30:00	63,1	67,9	-6,0	60	
ST03	Holtet 18	2024-11-13 07:30:00	72,0	78,3	0,0	60	
ST07	Kveldsro Terrasse 11A	2024-11-13 07:30:00	61,8	76,2	-6,0	60	
ST01	Oksenøyveien 25	2024-11-13 07:30:00	53,8	74,4	-6,0	60	
ST15	John Strandruds Vei 25	2024-11-13 07:30:00	54,4	76,7	-6,0	60	
ST13	Kveldsrosvingen 1	2024-11-13 07:30:00	63,7	84,3	-6,0	60	
ST12	Arnstein Arnebergs vei 30	2024-11-13 07:30:00	70,3	75,2	-6,0	60	
ST11	Professor Kohts vei 27	2024-11-13 07:30:00	64,3	74,5	-6,0	60	
ST09	Professor Kohts vei 109	2024-11-13 07:30:00	62,8	76,1	-6,0	60	

Namn	Adress	Datum	LEQ dBa	LMAX dBa	dbOffset	Larm	Kommentar
ST08	Kveldsro Terrasse 3	2024-11-13 07:30:00	57,3	73,9	-6,0	60	
ST02	Professor Kohts vei 60A	2024-11-13 07:00:00	62,7	73,6	-6,0	60	
ST03	Holtet 18	2024-11-13 07:00:00	72,7	77,6	0,0	60	
ST07	Kveldsro Terrasse 11A	2024-11-13 07:00:00	60,7	68,1	-6,0	60	
ST01	Oksenøyveien 25	2024-11-13 07:00:00	53,3	60,3	-6,0	60	
ST15	John Strandruds Vei 25	2024-11-13 07:00:00	49,0	67,7	-6,0	60	
ST13	Kveldsrosvingen 1	2024-11-13 07:00:00	61,0	67,2	-6,0	60	
ST12	Arnstein Arnebergs vei 30	2024-11-13 07:00:00	70,3	85,1	-6,0	60	
ST11	Professor Kohts vei 27	2024-11-13 07:00:00	64,9	75,7	-6,0	60	
ST09	Professor Kohts vei 109	2024-11-13 07:00:00	64,7	79,4	-6,0	60	
ST08	Kveldsro Terrasse 3	2024-11-13 07:00:00	56,5	64,2	-6,0	60	
ST02	Professor Kohts vei 60A	2024-11-13 06:30:00	61,8	67,2	-6,0	45	
ST03	Holtet 18	2024-11-13 06:30:00	70,8	76,6	0,0	45	
ST07	Kveldsro Terrasse 11A	2024-11-13 06:30:00	58,0	65,3	-6,0	45	
ST01	Oksenøyveien 25	2024-11-13 06:30:00	49,0	60,0	-6,0	45	
ST15	John Strandruds Vei 25	2024-11-13 06:30:00	44,9	61,4	-6,0	45	
ST13	Kveldsrosvingen 1	2024-11-13 06:30:00	60,0	68,2	-6,0	45	
ST12	Arnstein Arnebergs vei 30	2024-11-13 06:30:00	68,4	75,1	-6,0	45	
ST11	Professor Kohts vei 27	2024-11-13 06:30:00	63,6	77,2	-6,0	45	
ST09	Professor Kohts vei 109	2024-11-13 06:30:00	63,8	80,4	-6,0	45	
ST08	Kveldsro Terrasse 3	2024-11-13 06:30:00	54,7	59,7	-6,0	45	
ST02	Professor Kohts vei 60A	2024-11-13 06:00:00	60,5	66,8	-6,0	45	
ST03	Holtet 18	2024-11-13 06:00:00	72,0	77,5	0,0	45	
ST07	Kveldsro Terrasse 11A	2024-11-13 06:00:00	60,3	65,1	-6,0	45	
ST01	Oksenøyveien 25	2024-11-13 06:00:00	51,1	63,6	-6,0	45	
ST15	John Strandruds Vei 25	2024-11-13 06:00:00	43,7	56,1	-6,0	45	
ST13	Kveldsrosvingen 1	2024-11-13 06:00:00	60,7	67,0	-6,0	45	
ST12	Arnstein Arnebergs vei 30	2024-11-13 06:00:00	69,7	76,7	-6,0	45	
ST11	Professor Kohts vei 27	2024-11-13 06:00:00	58,1	71,6	-6,0	45	
ST09	Professor Kohts vei 109	2024-11-13 06:00:00	63,0	76,5	-6,0	45	
ST08	Kveldsro Terrasse 3	2024-11-13 06:00:00	56,1	60,6	-6,0	45	
ST02	Professor Kohts vei 60A	2024-11-13 05:30:00	58,4	66,3	-6,0	45	
ST03	Holtet 18	2024-11-13 05:30:00	69,7	77,2	0,0	45	
ST07	Kveldsro Terrasse 11A	2024-11-13 05:30:00	58,8	65,8	-6,0	45	
ST01	Oksenøyveien 25	2024-11-13 05:30:00	47,8	58,2	-6,0	45	
ST15	John Strandruds Vei 25	2024-11-13 05:30:00	49,7	55,4	-6,0	45	
ST13	Kveldsrosvingen 1	2024-11-13 05:30:00	60,1	65,3	-6,0	45	
ST12	Arnstein Arnebergs vei 30	2024-11-13 05:30:00	67,8	80,6	-6,0	45	
ST11	Professor Kohts vei 27	2024-11-13 05:30:00	55,2	70,1	-6,0	45	
ST09	Professor Kohts vei 109	2024-11-13 05:30:00	60,9	78,5	-6,0	45	
ST08	Kveldsro Terrasse 3	2024-11-13 05:30:00	54,8	61,6	-6,0	45	
ST02	Professor Kohts vei 60A	2024-11-13 05:00:00	56,9	67,6	-6,0	45	
ST03	Holtet 18	2024-11-13 05:00:00	66,7	75,9	0,0	45	
ST07	Kveldsro Terrasse 11A	2024-11-13 05:00:00	56,1	66,6	-6,0	45	

Namn	Adress	Datum	LEQ dBa	LMAX dBa	dbOffset	Larm	Kommentar
ST01	Oksenøyveien 25	2024-11-13 05:00:00	43,9	57,1	-6,0	45	
ST15	John Strandruds Vei 25	2024-11-13 05:00:00	37,0	48,6	-6,0	45	
ST13	Kveldsrosvingen 1	2024-11-13 05:00:00	58,9	63,3	-6,0	45	
ST12	Arnstein Arnebergs vei 30	2024-11-13 05:00:00	64,8	76,6	-6,0	45	
ST11	Professor Kohts vei 27	2024-11-13 05:00:00	51,8	68,6	-6,0	45	
ST09	Professor Kohts vei 109	2024-11-13 05:00:00	57,6	72,5	-6,0	45	
ST08	Kveldsro Terrasse 3	2024-11-13 05:00:00	52,6	62,1	-6,0	45	
ST02	Professor Kohts vei 60A	2024-11-13 04:30:00	54,8	66,0	-6,0	45	
ST03	Holtet 18	2024-11-13 04:30:00	64,7	76,0	0,0	45	
ST07	Kveldsro Terrasse 11A	2024-11-13 04:30:00	53,8	64,1	-6,0	45	
ST01	Oksenøyveien 25	2024-11-13 04:30:00	42,5	55,8	-6,0	45	
ST15	John Strandruds Vei 25	2024-11-13 04:30:00	34,9	45,9	-6,0	45	
ST13	Kveldsrosvingen 1	2024-11-13 04:30:00	58,5	62,6	-6,0	45	
ST12	Arnstein Arnebergs vei 30	2024-11-13 04:30:00	62,7	76,1	-6,0	45	
ST11	Professor Kohts vei 27	2024-11-13 04:30:00	49,8	69,4	-6,0	45	
ST09	Professor Kohts vei 109	2024-11-13 04:30:00	56,2	77,1	-6,0	45	
ST08	Kveldsro Terrasse 3	2024-11-13 04:30:00	50,8	61,7	-6,0	45	
ST02	Professor Kohts vei 60A	2024-11-13 04:00:00	53,6	66,4	-6,0	45	
ST03	Holtet 18	2024-11-13 04:00:00	63,8	76,6	0,0	45	
ST07	Kveldsro Terrasse 11A	2024-11-13 04:00:00	53,1	66,8	-6,0	45	
ST01	Oksenøyveien 25	2024-11-13 04:00:00	40,8	53,5	-6,0	45	
ST15	John Strandruds Vei 25	2024-11-13 04:00:00	33,8	47,2	-6,0	45	
ST13	Kveldsrosvingen 1	2024-11-13 04:00:00	58,7	63,0	-6,0	45	
ST12	Arnstein Arnebergs vei 30	2024-11-13 04:00:00	61,6	74,7	-6,0	45	
ST11	Professor Kohts vei 27	2024-11-13 04:00:00	47,7	68,4	-6,0	45	
ST09	Professor Kohts vei 109	2024-11-13 04:00:00	54,8	68,3	-6,0	45	
ST08	Kveldsro Terrasse 3	2024-11-13 04:00:00	50,0	59,8	-6,0	45	
ST02	Professor Kohts vei 60A	2024-11-13 03:30:00	52,0	65,3	-6,0	45	
ST03	Holtet 18	2024-11-13 03:30:00	62,5	77,3	0,0	45	
ST07	Kveldsro Terrasse 11A	2024-11-13 03:30:00	51,6	63,8	-6,0	45	
ST01	Oksenøyveien 25	2024-11-13 03:30:00	40,3	55,4	-6,0	45	
ST15	John Strandruds Vei 25	2024-11-13 03:30:00	32,9	47,5	-6,0	45	
ST13	Kveldsrosvingen 1	2024-11-13 03:30:00	58,5	62,5	-6,0	45	
ST12	Arnstein Arnebergs vei 30	2024-11-13 03:30:00	60,6	77,8	-6,0	45	
ST11	Professor Kohts vei 27	2024-11-13 03:30:00	46,1	65,5	-6,0	45	
ST09	Professor Kohts vei 109	2024-11-13 03:30:00	54,3	70,9	-6,0	45	
ST08	Kveldsro Terrasse 3	2024-11-13 03:30:00	49,2	60,7	-6,0	45	
ST02	Professor Kohts vei 60A	2024-11-13 03:00:00	52,9	64,9	-6,0	45	
ST03	Holtet 18	2024-11-13 03:00:00	63,3	76,6	0,0	45	
ST07	Kveldsro Terrasse 11A	2024-11-13 03:00:00	52,5	64,8	-6,0	45	
ST01	Oksenøyveien 25	2024-11-13 03:00:00	42,0	56,7	-6,0	45	
ST15	John Strandruds Vei 25	2024-11-13 03:00:00	33,5	46,9	-6,0	45	
ST13	Kveldsrosvingen 1	2024-11-13 03:00:00	58,5	62,6	-6,0	45	
ST12	Arnstein Arnebergs vei 30	2024-11-13 03:00:00	61,8	76,9	-6,0	45	

Namn	Adress	Datum	LEQ dBa	LMAX dBa	dbOffset	Larm	Kommentar
ST11	Professor Kohts vei 27	2024-11-13 03:00:00	48,0	65,2	-6,0	45	
ST09	Professor Kohts vei 109	2024-11-13 03:00:00	54,6	67,9	-6,0	45	
ST08	Kveldsro Terrasse 3	2024-11-13 03:00:00	49,6	60,7	-6,0	45	
ST02	Professor Kohts vei 60A	2024-11-13 02:30:00	52,0	64,8	-6,0	45	
ST03	Holtet 18	2024-11-13 02:30:00	62,3	76,1	0,0	45	
ST07	Kveldsro Terrasse 11A	2024-11-13 02:30:00	51,5	63,5	-6,0	45	
ST01	Oksenøyveien 25	2024-11-13 02:30:00	40,4	55,9	-6,0	45	
ST15	John Strandruds Vei 25	2024-11-13 02:30:00	32,3	46,0	-6,0	45	
ST13	Kveldsrosvingen 1	2024-11-13 02:30:00	58,5	63,3	-6,0	45	
ST12	Arnstein Arnebergs vei 30	2024-11-13 02:30:00	60,5	75,7	-6,0	45	
ST11	Professor Kohts vei 27	2024-11-13 02:30:00	45,2	64,0	-6,0	45	
ST09	Professor Kohts vei 109	2024-11-13 02:30:00	53,8	68,6	-6,0	45	
ST08	Kveldsro Terrasse 3	2024-11-13 02:30:00	49,3	60,2	-6,0	45	
ST02	Professor Kohts vei 60A	2024-11-13 02:00:00	51,8	68,1	-6,0	45	
ST03	Holtet 18	2024-11-13 02:00:00	62,8	76,9	0,0	45	
ST07	Kveldsro Terrasse 11A	2024-11-13 02:00:00	52,1	66,1	-6,0	45	
ST01	Oksenøyveien 25	2024-11-13 02:00:00	40,9	58,8	-6,0	45	
ST15	John Strandruds Vei 25	2024-11-13 02:00:00	31,9	46,0	-6,0	45	
ST13	Kveldsrosvingen 1	2024-11-13 02:00:00	58,3	65,2	-6,0	45	
ST12	Arnstein Arnebergs vei 30	2024-11-13 02:00:00	60,7	75,9	-6,0	45	
ST11	Professor Kohts vei 27	2024-11-13 02:00:00	45,3	64,1	-6,0	45	
ST09	Professor Kohts vei 109	2024-11-13 02:00:00	54,3	73,3	-6,0	45	
ST08	Kveldsro Terrasse 3	2024-11-13 02:00:00	49,6	61,4	-6,0	45	
ST02	Professor Kohts vei 60A	2024-11-13 01:30:00	53,0	65,7	-6,0	45	
ST03	Holtet 18	2024-11-13 01:30:00	62,7	75,0	0,0	45	
ST07	Kveldsro Terrasse 11A	2024-11-13 01:30:00	52,3	64,7	-6,0	45	
ST01	Oksenøyveien 25	2024-11-13 01:30:00	39,2	56,0	-6,0	45	
ST15	John Strandruds Vei 25	2024-11-13 01:30:00	31,1	45,2	-6,0	45	
ST13	Kveldsrosvingen 1	2024-11-13 01:30:00	58,4	72,8	-6,0	45	
ST12	Arnstein Arnebergs vei 30	2024-11-13 01:30:00	60,8	76,6	-6,0	45	
ST11	Professor Kohts vei 27	2024-11-13 01:30:00	48,8	69,0	-6,0	45	
ST09	Professor Kohts vei 109	2024-11-13 01:30:00	53,8	64,8	-6,0	45	
ST08	Kveldsro Terrasse 3	2024-11-13 01:30:00	49,6	61,3	-6,0	45	
ST02	Professor Kohts vei 60A	2024-11-13 01:00:00	55,3	68,2	-6,0	45	
ST03	Holtet 18	2024-11-13 01:00:00	65,0	78,9	0,0	45	
ST07	Kveldsro Terrasse 11A	2024-11-13 01:00:00	54,4	65,2	-6,0	45	
ST01	Oksenøyveien 25	2024-11-13 01:00:00	42,4	62,2	-6,0	45	
ST15	John Strandruds Vei 25	2024-11-13 01:00:00	34,5	47,3	-6,0	45	
ST13	Kveldsrosvingen 1	2024-11-13 01:00:00	58,8	63,7	-6,0	45	
ST12	Arnstein Arnebergs vei 30	2024-11-13 01:00:00	63,2	76,4	-6,0	45	
ST11	Professor Kohts vei 27	2024-11-13 01:00:00	50,6	70,0	-6,0	45	
ST09	Professor Kohts vei 109	2024-11-13 01:00:00	56,4	73,9	-6,0	45	
ST08	Kveldsro Terrasse 3	2024-11-13 01:00:00	51,1	61,8	-6,0	45	
ST02	Professor Kohts vei 60A	2024-11-13 00:30:00	54,5	65,9	-6,0	45	

Namn	Adress	Datum	LEQ dBa	LMAX dBa	dbOffset	Larm	Kommentar
ST03	Holtet 18	2024-11-13 00:30:00	64,7	76,7	0,0	45	
ST07	Kveldsro Terrasse 11A	2024-11-13 00:30:00	53,7	65,4	-6,0	45	
ST01	Oksenøyveien 25	2024-11-13 00:30:00	42,4	56,5	-6,0	45	
ST15	John Strandruds Vei 25	2024-11-13 00:30:00	34,0	49,5	-6,0	45	
ST13	Kveldsrosvingen 1	2024-11-13 00:30:00	58,8	67,7	-6,0	45	
ST12	Arnstein Arnebergs vei 30	2024-11-13 00:30:00	62,5	76,3	-6,0	45	
ST11	Professor Kohts vei 27	2024-11-13 00:30:00	50,9	68,9	-6,0	45	
ST09	Professor Kohts vei 109	2024-11-13 00:30:00	55,8	74,9	-6,0	45	
ST08	Kveldsro Terrasse 3	2024-11-13 00:30:00	50,5	61,6	-6,0	45	
ST02	Professor Kohts vei 60A	2024-11-13 00:00:00	54,9	64,8	-6,0	45	
ST03	Holtet 18	2024-11-13 00:00:00	65,1	77,6	0,0	45	
ST07	Kveldsro Terrasse 11A	2024-11-13 00:00:00	54,1	64,5	-6,0	45	
ST01	Oksenøyveien 25	2024-11-13 00:00:00	42,3	59,6	-6,0	45	
ST15	John Strandruds Vei 25	2024-11-13 00:00:00	34,2	50,7	-6,0	45	
ST13	Kveldsrosvingen 1	2024-11-13 00:00:00	59,0	63,7	-6,0	45	
ST12	Arnstein Arnebergs vei 30	2024-11-13 00:00:00	62,5	77,4	-6,0	45	
ST11	Professor Kohts vei 27	2024-11-13 00:00:00	51,1	70,9	-6,0	45	
ST09	Professor Kohts vei 109	2024-11-13 00:00:00	55,8	68,4	-6,0	45	
ST08	Kveldsro Terrasse 3	2024-11-13 00:00:00	50,6	60,7	-6,0	45	
ST02	Professor Kohts vei 60A	2024-11-12 23:30:00	55,7	66,7	-6,0	45	
ST03	Holtet 18	2024-11-12 23:30:00	65,6	76,5	0,0	45	
ST07	Kveldsro Terrasse 11A	2024-11-12 23:30:00	54,6	65,4	-6,0	45	
ST01	Oksenøyveien 25	2024-11-12 23:30:00	43,1	58,1	-6,0	45	
ST15	John Strandruds Vei 25	2024-11-12 23:30:00	35,0	58,8	-6,0	45	
ST13	Kveldsrosvingen 1	2024-11-12 23:30:00	59,0	64,7	-6,0	45	
ST12	Arnstein Arnebergs vei 30	2024-11-12 23:30:00	63,2	76,3	-6,0	45	
ST11	Professor Kohts vei 27	2024-11-12 23:30:00	53,1	70,3	-6,0	45	
ST09	Professor Kohts vei 109	2024-11-12 23:30:00	56,4	70,7	-6,0	45	
ST08	Kveldsro Terrasse 3	2024-11-12 23:30:00	51,1	60,9	-6,0	45	
ST02	Professor Kohts vei 60A	2024-11-12 23:00:00	57,8	66,6	-6,0	55	
ST03	Holtet 18	2024-11-12 23:00:00	67,9	76,5	0,0	55	
ST07	Kveldsro Terrasse 11A	2024-11-12 23:00:00	56,5	65,3	-6,0	55	
ST01	Oksenøyveien 25	2024-11-12 23:00:00	45,4	57,0	-6,0	55	
ST15	John Strandruds Vei 25	2024-11-12 23:00:00	35,8	44,9	-6,0	55	
ST13	Kveldsrosvingen 1	2024-11-12 23:00:00	59,6	66,8	-6,0	55	
ST12	Arnstein Arnebergs vei 30	2024-11-12 23:00:00	65,0	76,7	-6,0	55	
ST11	Professor Kohts vei 27	2024-11-12 23:00:00	54,7	71,6	-6,0	55	
ST09	Professor Kohts vei 109	2024-11-12 23:00:00	58,4	73,9	-6,0	55	
ST08	Kveldsro Terrasse 3	2024-11-12 23:00:00	52,5	60,8	-6,0	55	
ST02	Professor Kohts vei 60A	2024-11-12 22:30:00	58,8	67,0	-6,0	55	
ST03	Holtet 18	2024-11-12 22:30:00	68,6	76,9	0,0	55	
ST07	Kveldsro Terrasse 11A	2024-11-12 22:30:00	57,4	65,1	-6,0	55	
ST01	Oksenøyveien 25	2024-11-12 22:30:00	46,5	61,7	-6,0	55	
ST15	John Strandruds Vei 25	2024-11-12 22:30:00	37,0	52,2	-6,0	55	

Namn	Adress	Datum	LEQ dBa	LMAX dBa	dbOffset	Larm	Kommentar
ST13	Kveldsrosvingen 1	2024-11-12 22:30:00	60,0	66,1	-6,0	55	
ST12	Arnstein Arnebergs vei 30	2024-11-12 22:30:00	65,9	76,9	-6,0	55	
ST11	Professor Kohts vei 27	2024-11-12 22:30:00	56,8	71,9	-6,0	55	
ST09	Professor Kohts vei 109	2024-11-12 22:30:00	60,1	83,1	-6,0	55	
ST08	Kveldsro Terrasse 3	2024-11-12 22:30:00	53,2	61,0	-6,0	55	
ST02	Professor Kohts vei 60A	2024-11-12 22:00:00	59,8	66,5	-6,0	55	
ST03	Holtet 18	2024-11-12 22:00:00	69,3	82,5	0,0	55	
ST07	Kveldsro Terrasse 11A	2024-11-12 22:00:00	57,8	73,1	-6,0	55	
ST01	Oksenøyveien 25	2024-11-12 22:00:00	46,9	60,1	-6,0	55	
ST15	John Strandruds Vei 25	2024-11-12 22:00:00	39,3	51,2	-6,0	55	
ST13	Kveldsrosvingen 1	2024-11-12 22:00:00	60,5	68,1	-6,0	55	
ST12	Arnstein Arnebergs vei 30	2024-11-12 22:00:00	66,6	76,6	-6,0	55	
ST11	Professor Kohts vei 27	2024-11-12 22:00:00	58,4	71,8	-6,0	55	
ST09	Professor Kohts vei 109	2024-11-12 22:00:00	60,3	79,8	-6,0	55	
ST08	Kveldsro Terrasse 3	2024-11-12 22:00:00	53,7	63,8	-6,0	55	
ST02	Professor Kohts vei 60A	2024-11-12 21:30:00	60,1	67,8	-6,0	55	
ST03	Holtet 18	2024-11-12 21:30:00	70,0	76,6	0,0	55	
ST07	Kveldsro Terrasse 11A	2024-11-12 21:30:00	58,9	66,7	-6,0	55	
ST09	Professor Kohts vei 109	2024-11-12 21:30:00	60,9	75,3	-6,0	55	
ST01	Oksenøyveien 25	2024-11-12 21:30:00	47,8	57,2	-6,0	55	
ST15	John Strandruds Vei 25	2024-11-12 21:30:00	38,3	52,0	-6,0	55	
ST13	Kveldsrosvingen 1	2024-11-12 21:30:00	60,6	64,8	-6,0	55	
ST12	Arnstein Arnebergs vei 30	2024-11-12 21:30:00	67,3	77,3	-6,0	55	
ST11	Professor Kohts vei 27	2024-11-12 21:30:00	59,1	71,4	-6,0	55	
ST08	Kveldsro Terrasse 3	2024-11-12 21:30:00	54,6	61,4	-6,0	55	
ST02	Professor Kohts vei 60A	2024-11-12 21:00:00	61,3	69,7	-6,0	55	
ST03	Holtet 18	2024-11-12 21:00:00	70,7	80,3	0,0	55	
ST07	Kveldsro Terrasse 11A	2024-11-12 21:00:00	59,9	77,2	-6,0	55	
ST09	Professor Kohts vei 109	2024-11-12 21:00:00	61,8	73,2	-6,0	55	
ST01	Oksenøyveien 25	2024-11-12 21:00:00	59,2	72,8	-6,0	55	
ST15	John Strandruds Vei 25	2024-11-12 21:00:00	47,5	60,4	-6,0	55	
ST13	Kveldsrosvingen 1	2024-11-12 21:00:00	60,8	68,4	-6,0	55	
ST12	Arnstein Arnebergs vei 30	2024-11-12 21:00:00	68,1	80,0	-6,0	55	
ST11	Professor Kohts vei 27	2024-11-12 21:00:00	59,4	73,0	-6,0	55	
ST08	Kveldsro Terrasse 3	2024-11-12 21:00:00	55,8	69,6	-6,0	55	
ST02	Professor Kohts vei 60A	2024-11-12 20:30:00	62,3	73,8	-6,0	55	
ST03	Holtet 18	2024-11-12 20:30:00	70,9	83,0	0,0	55	
ST07	Kveldsro Terrasse 11A	2024-11-12 20:30:00	60,4	65,6	-6,0	55	
ST09	Professor Kohts vei 109	2024-11-12 20:30:00	62,6	75,5	-6,0	55	
ST01	Oksenøyveien 25	2024-11-12 20:30:00	55,7	72,5	-6,0	55	
ST15	John Strandruds Vei 25	2024-11-12 20:30:00	48,8	65,3	-6,0	55	
ST13	Kveldsrosvingen 1	2024-11-12 20:30:00	59,0	71,9	-6,0	55	
ST12	Arnstein Arnebergs vei 30	2024-11-12 20:30:00	68,3	78,6	-6,0	55	
ST11	Professor Kohts vei 27	2024-11-12 20:30:00	60,1	71,9	-6,0	55	

Namn	Adress	Datum	LEQ dBa	LMAX dBa	dbOffset	Larm	Kommentar
ST08	Kveldsro Terrasse 3	2024-11-12 20:30:00	56,1	67,1	-6,0	55	
ST02	Professor Kohts vei 60A	2024-11-12 20:00:00	61,5	67,4	-6,0	55	
ST03	Holtet 18	2024-11-12 20:00:00	70,9	76,8	0,0	55	
ST07	Kveldsro Terrasse 11A	2024-11-12 20:00:00	60,4	67,0	-6,0	55	
ST09	Professor Kohts vei 109	2024-11-12 20:00:00	62,3	73,9	-6,0	55	
ST01	Oksenøyveien 25	2024-11-12 20:00:00	47,5	57,4	-6,0	55	
ST15	John Strandruds Vei 25	2024-11-12 20:00:00	53,1	69,2	-6,0	55	
ST13	Kveldsrosvingen 1	2024-11-12 20:00:00	59,0	63,8	-6,0	55	
ST12	Arnstein Arnebergs vei 30	2024-11-12 20:00:00	68,6	77,8	-6,0	55	
ST11	Professor Kohts vei 27	2024-11-12 20:00:00	59,5	70,9	-6,0	55	
ST08	Kveldsro Terrasse 3	2024-11-12 20:00:00	55,8	61,0	-6,0	55	
ST02	Professor Kohts vei 60A	2024-11-12 19:30:00	62,3	68,4	-6,0	55	
ST03	Holtet 18	2024-11-12 19:30:00	71,5	78,6	0,0	55	
ST07	Kveldsro Terrasse 11A	2024-11-12 19:30:00	60,9	67,7	-6,0	55	
ST09	Professor Kohts vei 109	2024-11-12 19:30:00	63,2	75,6	-6,0	55	
ST01	Oksenøyveien 25	2024-11-12 19:30:00	48,4	57,0	-6,0	55	
ST15	John Strandruds Vei 25	2024-11-12 19:30:00	42,6	56,3	-6,0	55	
ST13	Kveldsrosvingen 1	2024-11-12 19:30:00	59,7	78,0	-6,0	55	
ST12	Arnstein Arnebergs vei 30	2024-11-12 19:30:00	69,2	78,8	-6,0	55	
ST11	Professor Kohts vei 27	2024-11-12 19:30:00	62,1	83,3	-6,0	55	
ST08	Kveldsro Terrasse 3	2024-11-12 19:30:00	56,4	63,2	-6,0	55	
ST02	Professor Kohts vei 60A	2024-11-12 19:00:00	62,4	74,5	-6,0	60	
ST03	Holtet 18	2024-11-12 19:00:00	72,0	77,0	0,0	60	
ST07	Kveldsro Terrasse 11A	2024-11-12 19:00:00	61,9	68,2	-6,0	60	
ST09	Professor Kohts vei 109	2024-11-12 19:00:00	63,5	77,3	-6,0	60	
ST01	Oksenøyveien 25	2024-11-12 19:00:00	50,5	64,9	-6,0	60	
ST15	John Strandruds Vei 25	2024-11-12 19:00:00	50,4	82,4	-6,0	60	
ST13	Kveldsrosvingen 1	2024-11-12 19:00:00	64,0	82,5	-6,0	60	
ST12	Arnstein Arnebergs vei 30	2024-11-12 19:00:00	69,4	80,0	-6,0	60	
ST11	Professor Kohts vei 27	2024-11-12 19:00:00	61,6	75,8	-6,0	60	
ST08	Kveldsro Terrasse 3	2024-11-12 19:00:00	57,2	67,1	-6,0	60	
ST02	Professor Kohts vei 60A	2024-11-12 18:30:00	63,0	69,5	-6,0	60	
ST03	Holtet 18	2024-11-12 18:30:00	72,6	78,1	0,0	60	
ST07	Kveldsro Terrasse 11A	2024-11-12 18:30:00	63,5	79,7	-6,0	60	
ST09	Professor Kohts vei 109	2024-11-12 18:30:00	64,0	76,9	-6,0	60	
ST01	Oksenøyveien 25	2024-11-12 18:30:00	52,9	73,8	-6,0	60	
ST15	John Strandruds Vei 25	2024-11-12 18:30:00	53,1	72,5	-6,0	60	
ST13	Kveldsrosvingen 1	2024-11-12 18:30:00	66,2	87,4	-6,0	60	
ST12	Arnstein Arnebergs vei 30	2024-11-12 18:30:00	69,8	76,6	-6,0	60	
ST11	Professor Kohts vei 27	2024-11-12 18:30:00	61,8	72,7	-6,0	60	
ST08	Kveldsro Terrasse 3	2024-11-12 18:30:00	58,2	70,0	-6,0	60	
ST02	Professor Kohts vei 60A	2024-11-12 18:00:00	63,8	70,7	-6,0	60	
ST03	Holtet 18	2024-11-12 18:00:00	73,0	77,1	0,0	60	
ST07	Kveldsro Terrasse 11A	2024-11-12 18:00:00	64,0	76,9	-6,0	60	

Namn	Adress	Datum	LEQ dBa	LMAX dBa	dbOffset	Larm	Kommentar
ST09	Professor Kohts vei 109	2024-11-12 18:00:00	66,6	79,3	-6,0	60	
ST01	Oksenøyveien 25	2024-11-12 18:00:00	52,9	75,5	-6,0	60	
ST15	John Strandruds Vei 25	2024-11-12 18:00:00	53,1	70,7	-6,0	60	
ST13	Kveldsrosvingen 1	2024-11-12 18:00:00	68,3	89,6	-6,0	60	
ST12	Arnstein Arnebergs vei 30	2024-11-12 18:00:00	70,3	78,8	-6,0	60	
ST11	Professor Kohts vei 27	2024-11-12 18:00:00	62,9	72,6	-6,0	60	
ST08	Kveldsro Terrasse 3	2024-11-12 18:00:00	59,5	68,9	-6,0	60	
ST02	Professor Kohts vei 60A	2024-11-12 17:30:00	63,4	72,0	-6,0	60	
ST03	Holtet 18	2024-11-12 17:30:00	72,3	77,0	0,0	60	
ST07	Kveldsro Terrasse 11A	2024-11-12 17:30:00	64,0	76,7	-6,0	60	
ST09	Professor Kohts vei 109	2024-11-12 17:30:00	66,1	78,6	-6,0	60	
ST01	Oksenøyveien 25	2024-11-12 17:30:00	51,6	68,3	-6,0	60	
ST15	John Strandruds Vei 25	2024-11-12 17:30:00	52,6	71,9	-6,0	60	
ST13	Kveldsrosvingen 1	2024-11-12 17:30:00	67,8	85,8	-6,0	60	
ST12	Arnstein Arnebergs vei 30	2024-11-12 17:30:00	70,1	91,4	-6,0	60	
ST11	Professor Kohts vei 27	2024-11-12 17:30:00	63,0	75,0	-6,0	60	
ST08	Kveldsro Terrasse 3	2024-11-12 17:30:00	59,5	69,5	-6,0	60	
ST02	Professor Kohts vei 60A	2024-11-12 17:00:00	63,8	69,4	-6,0	60	
ST03	Holtet 18	2024-11-12 17:00:00	71,6	79,0	0,0	60	
ST07	Kveldsro Terrasse 11A	2024-11-12 17:00:00	63,5	75,1	-6,0	60	
ST09	Professor Kohts vei 109	2024-11-12 17:00:00	64,7	74,8	-6,0	60	
ST01	Oksenøyveien 25	2024-11-12 17:00:00	51,4	73,7	-6,0	60	
ST15	John Strandruds Vei 25	2024-11-12 17:00:00	52,2	75,1	-6,0	60	
ST13	Kveldsrosvingen 1	2024-11-12 17:00:00	68,1	84,0	-6,0	60	
ST12	Arnstein Arnebergs vei 30	2024-11-12 17:00:00	69,7	85,1	-6,0	60	
ST11	Professor Kohts vei 27	2024-11-12 17:00:00	64,2	79,0	-6,0	60	
ST08	Kveldsro Terrasse 3	2024-11-12 17:00:00	59,7	75,5	-6,0	60	
ST02	Professor Kohts vei 60A	2024-11-12 16:30:00	63,0	68,5	-6,0	60	
ST03	Holtet 18	2024-11-12 16:30:00	70,7	76,0	0,0	60	
ST07	Kveldsro Terrasse 11A	2024-11-12 16:30:00	63,5	74,0	-6,0	60	
ST09	Professor Kohts vei 109	2024-11-12 16:30:00	66,5	77,7	-6,0	60	
ST01	Oksenøyveien 25	2024-11-12 16:30:00	48,4	62,4	-6,0	60	
ST15	John Strandruds Vei 25	2024-11-12 16:30:00	50,3	73,9	-6,0	60	
ST13	Kveldsrosvingen 1	2024-11-12 16:30:00	68,0	80,4	-6,0	60	
ST12	Arnstein Arnebergs vei 30	2024-11-12 16:30:00	72,2	79,9	-6,0	60	
ST11	Professor Kohts vei 27	2024-11-12 16:30:00	64,3	78,2	-6,0	60	
ST08	Kveldsro Terrasse 3	2024-11-12 16:30:00	59,7	70,7	-6,0	60	
ST02	Professor Kohts vei 60A	2024-11-12 16:00:00	61,3	68,1	-6,0	60	
ST03	Holtet 18	2024-11-12 16:00:00	70,6	74,9	0,0	60	
ST07	Kveldsro Terrasse 11A	2024-11-12 16:00:00	63,2	75,5	-6,0	60	
ST09	Professor Kohts vei 109	2024-11-12 16:00:00	65,7	77,6	-6,0	60	
ST01	Oksenøyveien 25	2024-11-12 16:00:00	51,6	65,0	-6,0	60	
ST15	John Strandruds Vei 25	2024-11-12 16:00:00	51,3	73,2	-6,0	60	
ST13	Kveldsrosvingen 1	2024-11-12 16:00:00	69,6	79,8	-6,0	60	

Namn	Adress	Datum	LEQ dBa	LMAX dBa	dbOffset	Larm	Kommentar
ST12	Arnstein Arnebergs vei 30	2024-11-12 16:00:00	69,2	79,6	-6,0	60	
ST11	Professor Kohts vei 27	2024-11-12 16:00:00	64,5	77,7	-6,0	60	
ST08	Kveldsro Terrasse 3	2024-11-12 16:00:00	59,3	84,3	-6,0	60	
ST02	Professor Kohts vei 60A	2024-11-12 15:30:00	60,6	67,4	-6,0	60	
ST03	Holtet 18	2024-11-12 15:30:00	70,6	76,2	0,0	60	
ST07	Kveldsro Terrasse 11A	2024-11-12 15:30:00	63,0	71,4	-6,0	60	
ST09	Professor Kohts vei 109	2024-11-12 15:30:00	64,6	80,7	-6,0	60	
ST01	Oksenøyveien 25	2024-11-12 15:30:00	51,7	66,9	-6,0	60	
ST15	John Strandruds Vei 25	2024-11-12 15:30:00	48,1	63,4	-6,0	60	
ST13	Kveldsrosvingen 1	2024-11-12 15:30:00	64,8	77,4	-6,0	60	
ST12	Arnstein Arnebergs vei 30	2024-11-12 15:30:00	68,2	76,6	-6,0	60	
ST11	Professor Kohts vei 27	2024-11-12 15:30:00	63,9	73,5	-6,0	60	
ST08	Kveldsro Terrasse 3	2024-11-12 15:30:00	58,3	70,8	-6,0	60	
ST02	Professor Kohts vei 60A	2024-11-12 15:00:00	64,1	69,7	-6,0	60	
ST03	Holtet 18	2024-11-12 15:00:00	72,8	78,5	0,0	60	
ST07	Kveldsro Terrasse 11A	2024-11-12 15:00:00	64,2	74,4	-6,0	60	
ST09	Professor Kohts vei 109	2024-11-12 15:00:00	65,8	78,8	-6,0	60	
ST01	Oksenøyveien 25	2024-11-12 15:00:00	52,2	66,7	-6,0	60	
ST15	John Strandruds Vei 25	2024-11-12 15:00:00	51,3	78,7	-6,0	60	
ST13	Kveldsrosvingen 1	2024-11-12 15:00:00	70,2	84,1	-6,0	60	
ST12	Arnstein Arnebergs vei 30	2024-11-12 15:00:00	70,7	81,0	-6,0	60	
ST11	Professor Kohts vei 27	2024-11-12 15:00:00	63,4	78,8	-6,0	60	
ST08	Kveldsro Terrasse 3	2024-11-12 15:00:00	60,7	72,3	-6,0	60	
ST02	Professor Kohts vei 60A	2024-11-12 14:30:00	64,6	70,6	-6,0	60	
ST03	Holtet 18	2024-11-12 14:30:00	73,1	79,9	0,0	60	
ST07	Kveldsro Terrasse 11A	2024-11-12 14:30:00	64,9	74,9	-6,0	60	
ST09	Professor Kohts vei 109	2024-11-12 14:30:00	65,6	77,4	-6,0	60	
ST01	Oksenøyveien 25	2024-11-12 14:30:00	53,2	66,8	-6,0	60	
ST15	John Strandruds Vei 25	2024-11-12 14:30:00	49,9	67,4	-6,0	60	
ST13	Kveldsrosvingen 1	2024-11-12 14:30:00	69,0	80,7	-6,0	60	
ST12	Arnstein Arnebergs vei 30	2024-11-12 14:30:00	71,5	79,4	-6,0	60	
ST11	Professor Kohts vei 27	2024-11-12 14:30:00	63,0	74,2	-6,0	60	
ST08	Kveldsro Terrasse 3	2024-11-12 14:30:00	61,5	69,4	-6,0	60	
ST02	Professor Kohts vei 60A	2024-11-12 14:00:00	64,6	70,0	-6,0	60	
ST03	Holtet 18	2024-11-12 14:00:00	73,1	77,8	0,0	60	
ST07	Kveldsro Terrasse 11A	2024-11-12 14:00:00	67,2	86,6	-6,0	60	
ST09	Professor Kohts vei 109	2024-11-12 14:00:00	65,2	76,5	-6,0	60	
ST01	Oksenøyveien 25	2024-11-12 14:00:00	56,0	70,1	-6,0	60	
ST15	John Strandruds Vei 25	2024-11-12 14:00:00	51,5	69,3	-6,0	60	
ST13	Kveldsrosvingen 1	2024-11-12 14:00:00	65,6	79,3	-6,0	60	
ST12	Arnstein Arnebergs vei 30	2024-11-12 14:00:00	71,4	81,3	-6,0	60	
ST11	Professor Kohts vei 27	2024-11-12 14:00:00	63,0	80,8	-6,0	60	
ST08	Kveldsro Terrasse 3	2024-11-12 14:00:00	60,1	72,1	-6,0	60	
ST02	Professor Kohts vei 60A	2024-11-12 13:30:00	64,2	70,9	-6,0	60	

Namn	Adress	Datum	LEQ dBa	LMAX dBa	dbOffset	Larm	Kommentar
ST03	Holtet 18	2024-11-12 13:30:00	72,8	81,5	0,0	60	
ST07	Kveldsro Terrasse 11A	2024-11-12 13:30:00	65,0	76,9	-6,0	60	
ST09	Professor Kohts vei 109	2024-11-12 13:30:00	65,4	77,4	-6,0	60	
ST01	Oksenøyveien 25	2024-11-12 13:30:00	52,0	69,4	-6,0	60	
ST15	John Strandruds Vei 25	2024-11-12 13:30:00	51,2	69,5	-6,0	60	
ST13	Kveldsrosvingen 1	2024-11-12 13:30:00	64,7	78,6	-6,0	60	
ST12	Arnstein Arnebergs vei 30	2024-11-12 13:30:00	71,3	80,3	-6,0	60	
ST11	Professor Kohts vei 27	2024-11-12 13:30:00	62,7	74,1	-6,0	60	
ST08	Kveldsro Terrasse 3	2024-11-12 13:30:00	59,6	76,3	-6,0	60	
ST02	Professor Kohts vei 60A	2024-11-12 13:00:00	64,2	69,8	-6,0	60	
ST03	Holtet 18	2024-11-12 13:00:00	72,9	76,9	0,0	60	
ST07	Kveldsro Terrasse 11A	2024-11-12 13:00:00	62,7	69,3	-6,0	60	
ST09	Professor Kohts vei 109	2024-11-12 13:00:00	64,9	77,5	-6,0	60	
ST01	Oksenøyveien 25	2024-11-12 13:00:00	51,9	64,4	-6,0	60	
ST15	John Strandruds Vei 25	2024-11-12 13:00:00	49,7	76,7	-6,0	60	
ST13	Kveldsrosvingen 1	2024-11-12 13:00:00	63,9	81,4	-6,0	60	
ST12	Arnstein Arnebergs vei 30	2024-11-12 13:00:00	71,0	81,1	-6,0	60	
ST11	Professor Kohts vei 27	2024-11-12 13:00:00	62,2	81,9	-6,0	60	
ST08	Kveldsro Terrasse 3	2024-11-12 13:00:00	59,1	67,6	-6,0	60	
ST02	Professor Kohts vei 60A	2024-11-12 12:30:00	63,5	70,5	-6,0	60	
ST03	Holtet 18	2024-11-12 12:30:00	72,8	78,1	0,0	60	
ST07	Kveldsro Terrasse 11A	2024-11-12 12:30:00	62,8	74,7	-6,0	60	
ST09	Professor Kohts vei 109	2024-11-12 12:30:00	64,2	78,2	-6,0	60	
ST01	Oksenøyveien 25	2024-11-12 12:30:00	54,4	70,8	-6,0	60	
ST15	John Strandruds Vei 25	2024-11-12 12:30:00	51,5	67,5	-6,0	60	
ST13	Kveldsrosvingen 1	2024-11-12 12:30:00	62,2	77,1	-6,0	60	
ST12	Arnstein Arnebergs vei 30	2024-11-12 12:30:00	70,6	79,5	-6,0	60	
ST11	Professor Kohts vei 27	2024-11-12 12:30:00	62,7	73,5	-6,0	60	
ST08	Kveldsro Terrasse 3	2024-11-12 12:30:00	58,6	65,2	-6,0	60	
ST02	Professor Kohts vei 60A	2024-11-12 12:00:00	63,1	71,2	-6,0	60	
ST03	Holtet 18	2024-11-12 12:00:00	73,3	94,8	0,0	60	
ST07	Kveldsro Terrasse 11A	2024-11-12 12:00:00	62,0	75,7	-6,0	60	
ST09	Professor Kohts vei 109	2024-11-12 12:00:00	64,7	78,5	-6,0	60	
ST01	Oksenøyveien 25	2024-11-12 12:00:00	51,6	62,9	-6,0	60	
ST15	John Strandruds Vei 25	2024-11-12 12:00:00	48,9	72,8	-6,0	60	
ST13	Kveldsrosvingen 1	2024-11-12 12:00:00	61,8	77,2	-6,0	60	
ST12	Arnstein Arnebergs vei 30	2024-11-12 12:00:00	70,7	88,7	-6,0	60	
ST11	Professor Kohts vei 27	2024-11-12 12:00:00	62,7	76,7	-6,0	60	
ST08	Kveldsro Terrasse 3	2024-11-12 12:00:00	57,8	72,1	-6,0	60	
ST02	Professor Kohts vei 60A	2024-11-12 11:30:00	63,4	72,6	-6,0	60	
ST03	Holtet 18	2024-11-12 11:30:00	73,3	78,0	0,0	60	
ST07	Kveldsro Terrasse 11A	2024-11-12 11:30:00	61,3	65,5	-6,0	60	
ST09	Professor Kohts vei 109	2024-11-12 11:30:00	64,4	78,6	-6,0	60	
ST01	Oksenøyveien 25	2024-11-12 11:30:00	52,5	67,2	-6,0	60	

Namn	Adress	Datum	LEQ dBa	LMAX dBa	dbOffset	Larm	Kommentar
ST15	John Strandruds Vei 25	2024-11-12 11:30:00	49,0	66,4	-6,0	60	
ST13	Kveldsrosvingen 1	2024-11-12 11:30:00	58,9	77,9	-6,0	60	
ST12	Arnstein Arnebergs vei 30	2024-11-12 11:30:00	70,9	78,4	-6,0	60	
ST11	Professor Kohts vei 27	2024-11-12 11:30:00	63,2	84,9	-6,0	60	
ST08	Kveldsro Terrasse 3	2024-11-12 11:30:00	57,2	64,7	-6,0	60	
ST02	Professor Kohts vei 60A	2024-11-12 11:00:00	63,2	73,8	-6,0	60	
ST03	Holtet 18	2024-11-12 11:00:00	70,6	77,1	0,0	60	
ST07	Kveldsro Terrasse 11A	2024-11-12 11:00:00	59,5	65,1	-6,0	60	
ST09	Professor Kohts vei 109	2024-11-12 11:00:00	62,9	78,3	-6,0	60	
ST01	Oksenøyveien 25	2024-11-12 11:00:00	52,9	67,4	-6,0	60	
ST15	John Strandruds Vei 25	2024-11-12 11:00:00	50,3	74,1	-6,0	60	
ST13	Kveldsrosvingen 1	2024-11-12 11:00:00	60,0	78,1	-6,0	60	
ST12	Arnstein Arnebergs vei 30	2024-11-12 11:00:00	70,8	79,2	-6,0	60	
ST11	Professor Kohts vei 27	2024-11-12 11:00:00	62,4	81,0	-6,0	60	
ST08	Kveldsro Terrasse 3	2024-11-12 11:00:00	55,3	69,1	-6,0	60	
ST02	Professor Kohts vei 60A	2024-11-12 10:30:00	63,0	68,0	-6,0	60	
ST03	Holtet 18	2024-11-12 10:30:00	71,1	77,6	0,0	60	
ST07	Kveldsro Terrasse 11A	2024-11-12 10:30:00	59,6	67,5	-6,0	60	
ST09	Professor Kohts vei 109	2024-11-12 10:30:00	63,4	80,7	-6,0	60	
ST01	Oksenøyveien 25	2024-11-12 10:30:00	53,1	64,8	-6,0	60	
ST15	John Strandruds Vei 25	2024-11-12 10:30:00	49,4	64,6	-6,0	60	
ST13	Kveldsrosvingen 1	2024-11-12 10:30:00	62,4	78,7	-6,0	60	
ST12	Arnstein Arnebergs vei 30	2024-11-12 10:30:00	71,3	80,2	-6,0	60	
ST11	Professor Kohts vei 27	2024-11-12 10:30:00	62,4	76,8	-6,0	60	
ST08	Kveldsro Terrasse 3	2024-11-12 10:30:00	59,5	67,6	-6,0	60	
ST02	Professor Kohts vei 60A	2024-11-12 10:00:00	63,0	69,0	-6,0	60	
ST03	Holtet 18	2024-11-12 10:00:00	71,9	76,8	0,0	60	
ST07	Kveldsro Terrasse 11A	2024-11-12 10:00:00	60,9	69,6	-6,0	60	
ST09	Professor Kohts vei 109	2024-11-12 10:00:00	65,2	81,0	-6,0	60	
ST01	Oksenøyveien 25	2024-11-12 10:00:00	54,1	68,9	-6,0	60	
ST15	John Strandruds Vei 25	2024-11-12 10:00:00	49,1	67,9	-6,0	60	
ST13	Kveldsrosvingen 1	2024-11-12 10:00:00	68,4	82,8	-6,0	60	
ST12	Arnstein Arnebergs vei 30	2024-11-12 10:00:00	71,1	84,1	-6,0	60	
ST11	Professor Kohts vei 27	2024-11-12 10:00:00	63,3	76,0	-6,0	60	
ST08	Kveldsro Terrasse 3	2024-11-12 10:00:00	59,4	68,5	-6,0	60	
ST09	Professor Kohts vei 109	2024-11-12 09:45:00	64,2	77,5	-6,0	60	
ST13	Kveldsrosvingen 1	2024-11-12 09:45:00	69,6	79,9	-6,0	60	
ST02	Professor Kohts vei 60A	2024-11-12 09:30:00	62,7	67,0	-6,0	60	
ST03	Holtet 18	2024-11-12 09:30:00	71,8	81,8	0,0	60	
ST07	Kveldsro Terrasse 11A	2024-11-12 09:30:00	61,4	76,4	-6,0	60	
ST01	Oksenøyveien 25	2024-11-12 09:30:00	53,9	63,7	-6,0	60	
ST15	John Strandruds Vei 25	2024-11-12 09:30:00	48,7	69,7	-6,0	60	
ST12	Arnstein Arnebergs vei 30	2024-11-12 09:30:00	71,8	80,1	-6,0	60	
ST11	Professor Kohts vei 27	2024-11-12 09:30:00	62,7	71,5	-6,0	60	

Namn	Adress	Datum	LEQ dBa	LMAX dBa	dbOffset	Larm	Kommentar
ST08	Kveldsro Terrasse 3	2024-11-12 09:30:00	62,4	80,0	-6,0	60	
ST02	Professor Kohts vei 60A	2024-11-12 09:00:00	63,0	67,6	-6,0	60	
ST03	Holtet 18	2024-11-12 09:00:00	72,3	78,9	0,0	60	
ST07	Kveldsro Terrasse 11A	2024-11-12 09:00:00	62,7	76,4	-6,0	60	
ST09	Professor Kohts vei 109	2024-11-12 09:00:00	66,6	86,6	-6,0	60	
ST01	Oksenøyveien 25	2024-11-12 09:00:00	54,0	72,8	-6,0	60	
ST15	John Strandruds Vei 25	2024-11-12 09:00:00	49,5	72,5	-6,0	60	
ST13	Kveldsrosvingen 1	2024-11-12 09:00:00	63,7	79,8	-6,0	60	
ST12	Arnstein Arnebergs vei 30	2024-11-12 09:00:00	71,7	84,3	-6,0	60	
ST11	Professor Kohts vei 27	2024-11-12 09:00:00	63,3	72,9	-6,0	60	
ST08	Kveldsro Terrasse 3	2024-11-12 09:00:00	58,9	69,5	-6,0	60	
ST02	Professor Kohts vei 60A	2024-11-12 08:30:00	63,3	76,8	-6,0	60	
ST03	Holtet 18	2024-11-12 08:30:00	72,0	77,0	0,0	60	
ST07	Kveldsro Terrasse 11A	2024-11-12 08:30:00	61,0	71,7	-6,0	60	
ST09	Professor Kohts vei 109	2024-11-12 08:30:00	65,5	83,3	-6,0	60	
ST01	Oksenøyveien 25	2024-11-12 08:30:00	53,0	62,0	-6,0	60	
ST15	John Strandruds Vei 25	2024-11-12 08:30:00	50,7	73,3	-6,0	60	
ST13	Kveldsrosvingen 1	2024-11-12 08:30:00	62,8	79,2	-6,0	60	
ST12	Arnstein Arnebergs vei 30	2024-11-12 08:30:00	72,4	80,7	-6,0	60	
ST11	Professor Kohts vei 27	2024-11-12 08:30:00	65,1	81,2	-6,0	60	
ST08	Kveldsro Terrasse 3	2024-11-12 08:30:00	57,1	65,0	-6,0	60	
ST02	Professor Kohts vei 60A	2024-11-12 08:00:00	63,1	68,2	-6,0	60	
ST03	Holtet 18	2024-11-12 08:00:00	72,3	79,3	0,0	60	
ST07	Kveldsro Terrasse 11A	2024-11-12 08:00:00	60,9	71,3	-6,0	60	
ST09	Professor Kohts vei 109	2024-11-12 08:00:00	64,6	77,0	-6,0	60	
ST01	Oksenøyveien 25	2024-11-12 08:00:00	53,6	63,4	-6,0	60	
ST15	John Strandruds Vei 25	2024-11-12 08:00:00	48,5	69,1	-6,0	60	
ST13	Kveldsrosvingen 1	2024-11-12 08:00:00	61,0	80,2	-6,0	60	
ST12	Arnstein Arnebergs vei 30	2024-11-12 08:00:00	71,7	82,7	-6,0	60	
ST11	Professor Kohts vei 27	2024-11-12 08:00:00	64,2	75,1	-6,0	60	
ST08	Kveldsro Terrasse 3	2024-11-12 08:00:00	56,9	68,9	-6,0	60	
ST02	Professor Kohts vei 60A	2024-11-12 07:30:00	63,5	68,1	-6,0	60	
ST03	Holtet 18	2024-11-12 07:30:00	72,8	77,3	0,0	60	
ST07	Kveldsro Terrasse 11A	2024-11-12 07:30:00	63,0	74,5	-6,0	60	
ST09	Professor Kohts vei 109	2024-11-12 07:30:00	63,8	79,8	-6,0	60	
ST01	Oksenøyveien 25	2024-11-12 07:30:00	53,4	64,8	-6,0	60	
ST15	John Strandruds Vei 25	2024-11-12 07:30:00	49,5	62,2	-6,0	60	
ST13	Kveldsrosvingen 1	2024-11-12 07:30:00	61,5	76,4	-6,0	60	
ST12	Arnstein Arnebergs vei 30	2024-11-12 07:30:00	70,5	76,4	-6,0	60	
ST11	Professor Kohts vei 27	2024-11-12 07:30:00	64,2	78,6	-6,0	60	
ST08	Kveldsro Terrasse 3	2024-11-12 07:30:00	57,9	70,7	-6,0	60	
ST02	Professor Kohts vei 60A	2024-11-12 07:00:00	62,9	70,8	-6,0	60	
ST03	Holtet 18	2024-11-12 07:00:00	72,0	85,8	0,0	60	
ST07	Kveldsro Terrasse 11A	2024-11-12 07:00:00	61,1	73,6	-6,0	60	

Namn	Adress	Datum	LEQ dBa	LMAX dBa	dbOffset	Larm	Kommentar
ST09	Professor Kohts vei 109	2024-11-12 07:00:00	63,1	75,8	-6,0	60	
ST01	Oksenøyveien 25	2024-11-12 07:00:00	51,7	68,9	-6,0	60	
ST15	John Strandruds Vei 25	2024-11-12 07:00:00	50,4	74,1	-6,0	60	
ST13	Kveldsrosvingen 1	2024-11-12 07:00:00	70,5	95,2	-6,0	60	
ST12	Arnstein Arnebergs vei 30	2024-11-12 07:00:00	70,5	81,0	-6,0	60	
ST11	Professor Kohts vei 27	2024-11-12 07:00:00	62,9	73,6	-6,0	60	
ST08	Kveldsro Terrasse 3	2024-11-12 07:00:00	59,9	82,4	-6,0	60	
ST02	Professor Kohts vei 60A	2024-11-12 06:30:00	62,5	67,8	-6,0	45	
ST03	Holtet 18	2024-11-12 06:30:00	72,5	77,0	0,0	45	
ST07	Kveldsro Terrasse 11A	2024-11-12 06:30:00	61,6	68,0	-6,0	45	
ST09	Professor Kohts vei 109	2024-11-12 06:30:00	63,0	76,0	-6,0	45	
ST01	Oksenøyveien 25	2024-11-12 06:30:00	51,4	61,2	-6,0	45	
ST15	John Strandruds Vei 25	2024-11-12 06:30:00	47,2	71,1	-6,0	45	
ST13	Kveldsrosvingen 1	2024-11-12 06:30:00	60,5	71,9	-6,0	45	
ST12	Arnstein Arnebergs vei 30	2024-11-12 06:30:00	70,6	76,9	-6,0	45	
ST11	Professor Kohts vei 27	2024-11-12 06:30:00	61,4	74,1	-6,0	45	
ST08	Kveldsro Terrasse 3	2024-11-12 06:30:00	57,3	69,7	-6,0	45	
ST02	Professor Kohts vei 60A	2024-11-12 06:00:00	60,4	66,4	-6,0	45	
ST03	Holtet 18	2024-11-12 06:00:00	72,3	78,3	0,0	45	
ST07	Kveldsro Terrasse 11A	2024-11-12 06:00:00	61,4	65,5	-6,0	45	
ST09	Professor Kohts vei 109	2024-11-12 06:00:00	63,2	77,4	-6,0	45	
ST01	Oksenøyveien 25	2024-11-12 06:00:00	51,7	63,0	-6,0	45	
ST15	John Strandruds Vei 25	2024-11-12 06:00:00	42,3	55,6	-6,0	45	
ST13	Kveldsrosvingen 1	2024-11-12 06:00:00	60,5	66,8	-6,0	45	
ST12	Arnstein Arnebergs vei 30	2024-11-12 06:00:00	70,0	78,5	-6,0	45	
ST11	Professor Kohts vei 27	2024-11-12 06:00:00	58,3	71,6	-6,0	45	
ST08	Kveldsro Terrasse 3	2024-11-12 06:00:00	56,8	61,9	-6,0	45	
ST02	Professor Kohts vei 60A	2024-11-12 05:30:00	58,9	68,3	-6,0	45	
ST03	Holtet 18	2024-11-12 05:30:00	70,1	78,2	0,0	45	
ST07	Kveldsro Terrasse 11A	2024-11-12 05:30:00	59,3	67,0	-6,0	45	
ST09	Professor Kohts vei 109	2024-11-12 05:30:00	60,9	77,2	-6,0	45	
ST01	Oksenøyveien 25	2024-11-12 05:30:00	48,9	57,8	-6,0	45	
ST15	John Strandruds Vei 25	2024-11-12 05:30:00	50,5	56,2	-6,0	45	
ST13	Kveldsrosvingen 1	2024-11-12 05:30:00	59,7	66,9	-6,0	45	
ST12	Arnstein Arnebergs vei 30	2024-11-12 05:30:00	67,7	76,3	-6,0	45	
ST11	Professor Kohts vei 27	2024-11-12 05:30:00	55,3	68,9	-6,0	45	
ST08	Kveldsro Terrasse 3	2024-11-12 05:30:00	54,9	61,4	-6,0	45	
ST02	Professor Kohts vei 60A	2024-11-12 05:00:00	56,7	66,9	-6,0	45	
ST03	Holtet 18	2024-11-12 05:00:00	66,7	76,6	0,0	45	
ST07	Kveldsro Terrasse 11A	2024-11-12 05:00:00	56,1	65,1	-6,0	45	
ST09	Professor Kohts vei 109	2024-11-12 05:00:00	57,5	73,3	-6,0	45	
ST01	Oksenøyveien 25	2024-11-12 05:00:00	44,4	58,8	-6,0	45	
ST15	John Strandruds Vei 25	2024-11-12 05:00:00	37,5	47,7	-6,0	45	
ST13	Kveldsrosvingen 1	2024-11-12 05:00:00	58,9	64,3	-6,0	45	

Namn	Adress	Datum	LEQ dBa	LMAX dBa	dbOffset	Larm	Kommentar
ST12	Arnstein Arnebergs vei 30	2024-11-12 05:00:00	64,4	76,9	-6,0	45	
ST11	Professor Kohts vei 27	2024-11-12 05:00:00	52,4	68,9	-6,0	45	
ST08	Kveldsro Terrasse 3	2024-11-12 05:00:00	52,5	61,1	-6,0	45	
ST02	Professor Kohts vei 60A	2024-11-12 04:30:00	56,1	67,3	-6,0	45	
ST03	Holtet 18	2024-11-12 04:30:00	65,5	78,2	0,0	45	
ST07	Kveldsro Terrasse 11A	2024-11-12 04:30:00	54,6	64,9	-6,0	45	
ST09	Professor Kohts vei 109	2024-11-12 04:30:00	56,9	76,8	-6,0	45	
ST01	Oksenøyveien 25	2024-11-12 04:30:00	43,0	57,4	-6,0	45	
ST15	John Strandruds Vei 25	2024-11-12 04:30:00	35,4	47,2	-6,0	45	
ST13	Kveldsrosvingen 1	2024-11-12 04:30:00	58,9	63,0	-6,0	45	
ST12	Arnstein Arnebergs vei 30	2024-11-12 04:30:00	63,4	77,0	-6,0	45	
ST11	Professor Kohts vei 27	2024-11-12 04:30:00	50,6	72,9	-6,0	45	
ST08	Kveldsro Terrasse 3	2024-11-12 04:30:00	51,4	60,2	-6,0	45	
ST02	Professor Kohts vei 60A	2024-11-12 04:00:00	53,8	67,7	-6,0	45	
ST03	Holtet 18	2024-11-12 04:00:00	63,9	77,5	0,0	45	
ST07	Kveldsro Terrasse 11A	2024-11-12 04:00:00	53,2	65,9	-6,0	45	
ST09	Professor Kohts vei 109	2024-11-12 04:00:00	55,3	69,6	-6,0	45	
ST01	Oksenøyveien 25	2024-11-12 04:00:00	41,4	56,3	-6,0	45	
ST15	John Strandruds Vei 25	2024-11-12 04:00:00	34,2	47,1	-6,0	45	
ST13	Kveldsrosvingen 1	2024-11-12 04:00:00	58,8	68,5	-6,0	45	
ST12	Arnstein Arnebergs vei 30	2024-11-12 04:00:00	61,5	76,8	-6,0	45	
ST11	Professor Kohts vei 27	2024-11-12 04:00:00	49,8	67,6	-6,0	45	
ST08	Kveldsro Terrasse 3	2024-11-12 04:00:00	50,5	60,7	-6,0	45	
ST02	Professor Kohts vei 60A	2024-11-12 03:30:00	52,9	65,8	-6,0	45	
ST03	Holtet 18	2024-11-12 03:30:00	63,4	76,4	0,0	45	
ST07	Kveldsro Terrasse 11A	2024-11-12 03:30:00	53,2	64,7	-6,0	45	
ST09	Professor Kohts vei 109	2024-11-12 03:30:00	55,0	72,0	-6,0	45	
ST01	Oksenøyveien 25	2024-11-12 03:30:00	41,7	56,1	-6,0	45	
ST15	John Strandruds Vei 25	2024-11-12 03:30:00	34,1	44,5	-6,0	45	
ST13	Kveldsrosvingen 1	2024-11-12 03:30:00	58,6	63,3	-6,0	45	
ST12	Arnstein Arnebergs vei 30	2024-11-12 03:30:00	61,0	78,4	-6,0	45	
ST11	Professor Kohts vei 27	2024-11-12 03:30:00	48,4	70,4	-6,0	45	
ST08	Kveldsro Terrasse 3	2024-11-12 03:30:00	50,5	60,6	-6,0	45	
ST02	Professor Kohts vei 60A	2024-11-12 03:00:00	52,2	66,6	-6,0	45	
ST03	Holtet 18	2024-11-12 03:00:00	63,2	76,7	0,0	45	
ST07	Kveldsro Terrasse 11A	2024-11-12 03:00:00	53,0	64,7	-6,0	45	
ST09	Professor Kohts vei 109	2024-11-12 03:00:00	55,1	73,6	-6,0	45	
ST01	Oksenøyveien 25	2024-11-12 03:00:00	41,6	57,7	-6,0	45	
ST15	John Strandruds Vei 25	2024-11-12 03:00:00	33,3	44,6	-6,0	45	
ST13	Kveldsrosvingen 1	2024-11-12 03:00:00	58,4	62,8	-6,0	45	
ST12	Arnstein Arnebergs vei 30	2024-11-12 03:00:00	58,7	73,6	-6,0	45	
ST11	Professor Kohts vei 27	2024-11-12 03:00:00	49,2	70,4	-6,0	45	
ST08	Kveldsro Terrasse 3	2024-11-12 03:00:00	50,3	60,1	-6,0	45	
ST02	Professor Kohts vei 60A	2024-11-12 02:30:00	52,0	65,7	-6,0	45	

Namn	Adress	Datum	LEQ dBa	LMAX dBa	dbOffset	Larm	Kommentar
ST03	Holtet 18	2024-11-12 02:30:00	62,1	76,0	0,0	45	
ST07	Kveldsro Terrasse 11A	2024-11-12 02:30:00	51,7	63,9	-6,0	45	
ST09	Professor Kohts vei 109	2024-11-12 02:30:00	54,3	76,1	-6,0	45	
ST01	Oksenøyveien 25	2024-11-12 02:30:00	40,0	54,1	-6,0	45	
ST15	John Strandruds Vei 25	2024-11-12 02:30:00	32,3	45,5	-6,0	45	
ST13	Kveldsrosvingen 1	2024-11-12 02:30:00	58,3	62,0	-6,0	45	
ST12	Arnstein Arnebergs vei 30	2024-11-12 02:30:00	58,1	72,6	-6,0	45	
ST11	Professor Kohts vei 27	2024-11-12 02:30:00	48,9	71,1	-6,0	45	
ST08	Kveldsro Terrasse 3	2024-11-12 02:30:00	49,5	59,1	-6,0	45	
ST02	Professor Kohts vei 60A	2024-11-12 02:00:00	51,9	64,6	-6,0	45	
ST03	Holtet 18	2024-11-12 02:00:00	62,8	75,0	0,0	45	
ST07	Kveldsro Terrasse 11A	2024-11-12 02:00:00	52,7	64,3	-6,0	45	
ST09	Professor Kohts vei 109	2024-11-12 02:00:00	54,6	74,8	-6,0	45	
ST01	Oksenøyveien 25	2024-11-12 02:00:00	40,8	56,2	-6,0	45	
ST15	John Strandruds Vei 25	2024-11-12 02:00:00	34,3	46,8	-6,0	45	
ST13	Kveldsrosvingen 1	2024-11-12 02:00:00	58,4	66,0	-6,0	45	
ST12	Arnstein Arnebergs vei 30	2024-11-12 02:00:00	58,1	72,3	-6,0	45	
ST11	Professor Kohts vei 27	2024-11-12 02:00:00	46,5	66,5	-6,0	45	
ST08	Kveldsro Terrasse 3	2024-11-12 02:00:00	49,7	60,4	-6,0	45	
ST02	Professor Kohts vei 60A	2024-11-12 01:30:00	53,0	64,7	-6,0	45	
ST03	Holtet 18	2024-11-12 01:30:00	62,7	77,4	0,0	45	
ST07	Kveldsro Terrasse 11A	2024-11-12 01:30:00	53,0	65,6	-6,0	45	
ST09	Professor Kohts vei 109	2024-11-12 01:30:00	55,2	76,9	-6,0	45	
ST01	Oksenøyveien 25	2024-11-12 01:30:00	42,9	58,2	-6,0	45	
ST15	John Strandruds Vei 25	2024-11-12 01:30:00	32,3	46,6	-6,0	45	
ST13	Kveldsrosvingen 1	2024-11-12 01:30:00	58,5	66,6	-6,0	45	
ST12	Arnstein Arnebergs vei 30	2024-11-12 01:30:00	60,4	77,3	-6,0	45	
ST11	Professor Kohts vei 27	2024-11-12 01:30:00	51,1	71,0	-6,0	45	
ST08	Kveldsro Terrasse 3	2024-11-12 01:30:00	49,6	61,5	-6,0	45	
ST02	Professor Kohts vei 60A	2024-11-12 01:00:00	53,7	65,5	-6,0	45	
ST03	Holtet 18	2024-11-12 01:00:00	63,9	77,0	0,0	45	
ST07	Kveldsro Terrasse 11A	2024-11-12 01:00:00	54,7	66,3	-6,0	45	
ST09	Professor Kohts vei 109	2024-11-12 01:00:00	55,1	71,8	-6,0	45	
ST01	Oksenøyveien 25	2024-11-12 01:00:00	46,0	58,6	-6,0	45	
ST15	John Strandruds Vei 25	2024-11-12 01:00:00	35,1	46,1	-6,0	45	
ST13	Kveldsrosvingen 1	2024-11-12 01:00:00	58,0	63,3	-6,0	45	
ST12	Arnstein Arnebergs vei 30	2024-11-12 01:00:00	61,9	79,0	-6,0	45	
ST11	Professor Kohts vei 27	2024-11-12 01:00:00	52,4	70,2	-6,0	45	
ST08	Kveldsro Terrasse 3	2024-11-12 01:00:00	51,0	61,3	-6,0	45	
ST02	Professor Kohts vei 60A	2024-11-12 00:30:00	54,4	64,7	-6,0	45	
ST03	Holtet 18	2024-11-12 00:30:00	64,6	78,0	0,0	45	
ST07	Kveldsro Terrasse 11A	2024-11-12 00:30:00	55,8	66,6	-6,0	45	
ST09	Professor Kohts vei 109	2024-11-12 00:30:00	57,1	77,0	-6,0	45	
ST01	Oksenøyveien 25	2024-11-12 00:30:00	48,0	64,0	-6,0	45	

Namn	Adress	Datum	LEQ dBa	LMAX dBa	dbOffset	Larm	Kommentar
ST15	John Strandruds Vei 25	2024-11-12 00:30:00	35,2	47,5	-6,0	45	
ST13	Kveldsrosvingen 1	2024-11-12 00:30:00	57,9	64,5	-6,0	45	
ST12	Arnstein Arnebergs vei 30	2024-11-12 00:30:00	61,9	75,9	-6,0	45	
ST11	Professor Kohts vei 27	2024-11-12 00:30:00	53,3	71,6	-6,0	45	
ST08	Kveldsro Terrasse 3	2024-11-12 00:30:00	52,5	69,1	-6,0	45	
ST02	Professor Kohts vei 60A	2024-11-12 00:00:00	55,1	65,1	-6,0	45	
ST03	Holtet 18	2024-11-12 00:00:00	65,1	78,4	0,0	45	
ST07	Kveldsro Terrasse 11A	2024-11-12 00:00:00	55,9	65,5	-6,0	45	
ST09	Professor Kohts vei 109	2024-11-12 00:00:00	56,3	71,9	-6,0	45	
ST01	Oksenøyveien 25	2024-11-12 00:00:00	49,1	60,8	-6,0	45	
ST15	John Strandruds Vei 25	2024-11-12 00:00:00	36,5	59,6	-6,0	45	
ST13	Kveldsrosvingen 1	2024-11-12 00:00:00	58,4	67,7	-6,0	45	
ST12	Arnstein Arnebergs vei 30	2024-11-12 00:00:00	62,2	76,5	-6,0	45	
ST11	Professor Kohts vei 27	2024-11-12 00:00:00	52,7	68,2	-6,0	45	
ST08	Kveldsro Terrasse 3	2024-11-12 00:00:00	51,6	60,8	-6,0	45	
ST02	Professor Kohts vei 60A	2024-11-11 23:30:00	55,6	69,1	-6,0	45	
ST03	Holtet 18	2024-11-11 23:30:00	66,0	75,6	0,0	45	
ST07	Kveldsro Terrasse 11A	2024-11-11 23:30:00	56,8	65,4	-6,0	45	
ST09	Professor Kohts vei 109	2024-11-11 23:30:00	57,7	75,8	-6,0	45	
ST01	Oksenøyveien 25	2024-11-11 23:30:00	47,4	56,0	-6,0	45	
ST15	John Strandruds Vei 25	2024-11-11 23:30:00	37,9	52,2	-6,0	45	
ST13	Kveldsrosvingen 1	2024-11-11 23:30:00	58,8	62,6	-6,0	45	
ST12	Arnstein Arnebergs vei 30	2024-11-11 23:30:00	63,5	75,3	-6,0	45	
ST11	Professor Kohts vei 27	2024-11-11 23:30:00	53,8	68,8	-6,0	45	
ST08	Kveldsro Terrasse 3	2024-11-11 23:30:00	52,2	60,9	-6,0	45	
ST02	Professor Kohts vei 60A	2024-11-11 23:00:00	57,4	65,8	-6,0	55	
ST03	Holtet 18	2024-11-11 23:00:00	67,5	77,7	0,0	55	
ST07	Kveldsro Terrasse 11A	2024-11-11 23:00:00	58,0	64,8	-6,0	55	
ST09	Professor Kohts vei 109	2024-11-11 23:00:00	59,0	73,5	-6,0	55	
ST01	Oksenøyveien 25	2024-11-11 23:00:00	48,1	63,2	-6,0	55	
ST15	John Strandruds Vei 25	2024-11-11 23:00:00	37,8	47,6	-6,0	55	
ST13	Kveldsrosvingen 1	2024-11-11 23:00:00	59,8	64,8	-6,0	55	
ST12	Arnstein Arnebergs vei 30	2024-11-11 23:00:00	64,8	76,9	-6,0	55	
ST11	Professor Kohts vei 27	2024-11-11 23:00:00	56,5	74,0	-6,0	55	
ST08	Kveldsro Terrasse 3	2024-11-11 23:00:00	53,9	61,3	-6,0	55	
ST03	Holtet 18	2024-11-11 22:30:00	68,7	78,4	0,0	55	
ST07	Kveldsro Terrasse 11A	2024-11-11 22:30:00	58,9	66,2	-6,0	55	
ST09	Professor Kohts vei 109	2024-11-11 22:30:00	59,9	74,1	-6,0	55	
ST01	Oksenøyveien 25	2024-11-11 22:30:00	47,9	56,0	-6,0	55	
ST15	John Strandruds Vei 25	2024-11-11 22:30:00	38,1	46,5	-6,0	55	
ST13	Kveldsrosvingen 1	2024-11-11 22:30:00	60,2	64,4	-6,0	55	
ST12	Arnstein Arnebergs vei 30	2024-11-11 22:30:00	65,7	76,3	-6,0	55	
ST11	Professor Kohts vei 27	2024-11-11 22:30:00	57,6	73,1	-6,0	55	
ST02	Professor Kohts vei 60A	2024-11-11 22:30:00	58,9	65,9	-6,0	55	

Namn	Adress	Datum	LEQ dBa	LMAX dBa	dbOffset	Larm	Kommentar
ST08	Kveldsro Terrasse 3	2024-11-11 22:30:00	54,7	61,3	-6,0	55	
ST03	Holtet 18	2024-11-11 22:00:00	69,4	76,2	0,0	55	
ST07	Kveldsro Terrasse 11A	2024-11-11 22:00:00	59,3	64,5	-6,0	55	
ST09	Professor Kohts vei 109	2024-11-11 22:00:00	60,4	77,0	-6,0	55	
ST01	Oksenøyveien 25	2024-11-11 22:00:00	49,4	61,4	-6,0	55	
ST15	John Strandruds Vei 25	2024-11-11 22:00:00	39,0	55,1	-6,0	55	
ST13	Kveldsrosvingen 1	2024-11-11 22:00:00	60,7	66,1	-6,0	55	
ST12	Arnstein Arnebergs vei 30	2024-11-11 22:00:00	66,5	74,7	-6,0	55	
ST11	Professor Kohts vei 27	2024-11-11 22:00:00	57,7	73,3	-6,0	55	
ST02	Professor Kohts vei 60A	2024-11-11 22:00:00	59,5	67,7	-6,0	55	
ST08	Kveldsro Terrasse 3	2024-11-11 22:00:00	54,9	60,6	-6,0	55	
ST03	Holtet 18	2024-11-11 21:30:00	70,6	76,8	0,0	55	
ST07	Kveldsro Terrasse 11A	2024-11-11 21:30:00	60,1	65,2	-6,0	55	
ST09	Professor Kohts vei 109	2024-11-11 21:30:00	61,5	74,8	-6,0	55	
ST01	Oksenøyveien 25	2024-11-11 21:30:00	49,5	58,3	-6,0	55	
ST15	John Strandruds Vei 25	2024-11-11 21:30:00	40,9	48,3	-6,0	55	
ST13	Kveldsrosvingen 1	2024-11-11 21:30:00	61,5	66,5	-6,0	55	
ST12	Arnstein Arnebergs vei 30	2024-11-11 21:30:00	67,6	77,7	-6,0	55	
ST11	Professor Kohts vei 27	2024-11-11 21:30:00	59,3	72,7	-6,0	55	
ST02	Professor Kohts vei 60A	2024-11-11 21:30:00	60,2	66,7	-6,0	55	
ST08	Kveldsro Terrasse 3	2024-11-11 21:30:00	55,5	61,8	-6,0	55	
ST03	Holtet 18	2024-11-11 21:00:00	71,1	88,1	0,0	55	
ST07	Kveldsro Terrasse 11A	2024-11-11 21:00:00	60,2	71,2	-6,0	55	
ST09	Professor Kohts vei 109	2024-11-11 21:00:00	61,6	75,9	-6,0	55	
ST01	Oksenøyveien 25	2024-11-11 21:00:00	51,1	60,7	-6,0	55	
ST15	John Strandruds Vei 25	2024-11-11 21:00:00	58,2	74,2	-6,0	55	
ST13	Kveldsrosvingen 1	2024-11-11 21:00:00	62,1	75,4	-6,0	55	
ST12	Arnstein Arnebergs vei 30	2024-11-11 21:00:00	68,1	76,1	-6,0	55	
ST11	Professor Kohts vei 27	2024-11-11 21:00:00	60,5	73,9	-6,0	55	
ST02	Professor Kohts vei 60A	2024-11-11 21:00:00	61,1	67,5	-6,0	55	
ST08	Kveldsro Terrasse 3	2024-11-11 21:00:00	56,2	79,6	-6,0	55	
ST03	Holtet 18	2024-11-11 20:30:00	71,7	78,2	0,0	55	
ST07	Kveldsro Terrasse 11A	2024-11-11 20:30:00	60,5	65,9	-6,0	55	
ST09	Professor Kohts vei 109	2024-11-11 20:30:00	62,0	72,7	-6,0	55	
ST01	Oksenøyveien 25	2024-11-11 20:30:00	68,2	83,7	-6,0	55	
ST15	John Strandruds Vei 25	2024-11-11 20:30:00	51,5	64,8	-6,0	55	
ST13	Kveldsrosvingen 1	2024-11-11 20:30:00	61,7	68,3	-6,0	55	
ST12	Arnstein Arnebergs vei 30	2024-11-11 20:30:00	68,6	78,1	-6,0	55	
ST11	Professor Kohts vei 27	2024-11-11 20:30:00	59,8	73,0	-6,0	55	
ST02	Professor Kohts vei 60A	2024-11-11 20:30:00	62,0	70,8	-6,0	55	
ST08	Kveldsro Terrasse 3	2024-11-11 20:30:00	55,9	66,9	-6,0	55	
ST03	Holtet 18	2024-11-11 20:00:00	71,9	77,3	0,0	55	
ST07	Kveldsro Terrasse 11A	2024-11-11 20:00:00	60,7	65,1	-6,0	55	
ST09	Professor Kohts vei 109	2024-11-11 20:00:00	62,6	73,0	-6,0	55	

Namn	Adress	Datum	LEQ dBa	LMAX dBa	dbOffset	Larm	Kommentar
ST01	Oksenøyveien 25	2024-11-11 20:00:00	56,7	70,5	-6,0	55	
ST15	John Strandruds Vei 25	2024-11-11 20:00:00	48,5	64,8	-6,0	55	
ST13	Kveldsrosvingen 1	2024-11-11 20:00:00	62,3	72,8	-6,0	55	
ST12	Arnstein Arnebergs vei 30	2024-11-11 20:00:00	68,8	79,3	-6,0	55	
ST11	Professor Kohts vei 27	2024-11-11 20:00:00	60,8	72,0	-6,0	55	
ST02	Professor Kohts vei 60A	2024-11-11 20:00:00	62,2	71,4	-6,0	55	
ST08	Kveldsro Terrasse 3	2024-11-11 20:00:00	56,2	61,9	-6,0	55	
ST03	Holtet 18	2024-11-11 19:30:00	71,9	78,4	0,0	55	
ST07	Kveldsro Terrasse 11A	2024-11-11 19:30:00	60,3	67,7	-6,0	55	
ST09	Professor Kohts vei 109	2024-11-11 19:30:00	62,4	74,3	-6,0	55	
ST01	Oksenøyveien 25	2024-11-11 19:30:00	52,8	68,5	-6,0	55	
ST15	John Strandruds Vei 25	2024-11-11 19:30:00	49,5	68,3	-6,0	55	
ST13	Kveldsrosvingen 1	2024-11-11 19:30:00	62,1	80,1	-6,0	55	
ST12	Arnstein Arnebergs vei 30	2024-11-11 19:30:00	68,8	80,7	-6,0	55	
ST11	Professor Kohts vei 27	2024-11-11 19:30:00	61,1	77,1	-6,0	55	
ST02	Professor Kohts vei 60A	2024-11-11 19:30:00	62,0	68,7	-6,0	55	
ST08	Kveldsro Terrasse 3	2024-11-11 19:30:00	55,8	66,7	-6,0	55	
ST03	Holtet 18	2024-11-11 19:00:00	72,1	77,2	0,0	60	
ST07	Kveldsro Terrasse 11A	2024-11-11 19:00:00	61,6	72,7	-6,0	60	
ST09	Professor Kohts vei 109	2024-11-11 19:00:00	63,7	80,0	-6,0	60	
ST01	Oksenøyveien 25	2024-11-11 19:00:00	53,1	73,8	-6,0	60	
ST15	John Strandruds Vei 25	2024-11-11 19:00:00	52,6	80,9	-6,0	60	
ST13	Kveldsrosvingen 1	2024-11-11 19:00:00	63,8	84,9	-6,0	60	
ST12	Arnstein Arnebergs vei 30	2024-11-11 19:00:00	69,4	78,7	-6,0	60	
ST11	Professor Kohts vei 27	2024-11-11 19:00:00	62,1	72,7	-6,0	60	
ST02	Professor Kohts vei 60A	2024-11-11 19:00:00	62,2	68,9	-6,0	60	
ST08	Kveldsro Terrasse 3	2024-11-11 19:00:00	56,9	65,8	-6,0	60	
ST03	Holtet 18	2024-11-11 18:30:00	72,7	78,1	0,0	60	
ST07	Kveldsro Terrasse 11A	2024-11-11 18:30:00	64,3	75,7	-6,0	60	
ST09	Professor Kohts vei 109	2024-11-11 18:30:00	63,9	76,8	-6,0	60	
ST01	Oksenøyveien 25	2024-11-11 18:30:00	53,4	74,8	-6,0	60	
ST15	John Strandruds Vei 25	2024-11-11 18:30:00	53,3	71,6	-6,0	60	
ST13	Kveldsrosvingen 1	2024-11-11 18:30:00	66,1	79,5	-6,0	60	
ST12	Arnstein Arnebergs vei 30	2024-11-11 18:30:00	70,1	77,8	-6,0	60	
ST11	Professor Kohts vei 27	2024-11-11 18:30:00	61,8	73,5	-6,0	60	
ST02	Professor Kohts vei 60A	2024-11-11 18:30:00	62,9	73,9	-6,0	60	
ST08	Kveldsro Terrasse 3	2024-11-11 18:30:00	58,5	66,6	-6,0	60	
ST03	Holtet 18	2024-11-11 18:00:00	72,9	78,0	0,0	60	
ST07	Kveldsro Terrasse 11A	2024-11-11 18:00:00	62,8	73,6	-6,0	60	
ST09	Professor Kohts vei 109	2024-11-11 18:00:00	64,4	74,7	-6,0	60	
ST01	Oksenøyveien 25	2024-11-11 18:00:00	53,1	68,1	-6,0	60	
ST15	John Strandruds Vei 25	2024-11-11 18:00:00	53,0	74,0	-6,0	60	
ST13	Kveldsrosvingen 1	2024-11-11 18:00:00	67,2	79,5	-6,0	60	
ST12	Arnstein Arnebergs vei 30	2024-11-11 18:00:00	70,8	79,6	-6,0	60	

Namn	Adress	Datum	LEQ dBa	LMAX dBa	dbOffset	Larm	Kommentar
ST11	Professor Kohts vei 27	2024-11-11 18:00:00	62,3	73,6	-6,0	60	
ST02	Professor Kohts vei 60A	2024-11-11 18:00:00	63,0	67,7	-6,0	60	
ST08	Kveldsro Terrasse 3	2024-11-11 18:00:00	58,2	66,2	-6,0	60	
ST03	Holtet 18	2024-11-11 17:30:00	73,1	81,8	0,0	60	
ST07	Kveldsro Terrasse 11A	2024-11-11 17:30:00	64,1	73,8	-6,0	60	
ST09	Professor Kohts vei 109	2024-11-11 17:30:00	64,9	79,4	-6,0	60	
ST01	Oksenøyveien 25	2024-11-11 17:30:00	53,4	75,4	-6,0	60	
ST15	John Strandruds Vei 25	2024-11-11 17:30:00	52,7	73,0	-6,0	60	
ST13	Kveldsrosvingen 1	2024-11-11 17:30:00	67,5	82,1	-6,0	60	
ST12	Arnstein Arnebergs vei 30	2024-11-11 17:30:00	71,5	84,2	-6,0	60	
ST11	Professor Kohts vei 27	2024-11-11 17:30:00	62,8	74,4	-6,0	60	
ST02	Professor Kohts vei 60A	2024-11-11 17:30:00	63,1	67,8	-6,0	60	
ST08	Kveldsro Terrasse 3	2024-11-11 17:30:00	59,0	64,7	-6,0	60	
ST03	Holtet 18	2024-11-11 17:00:00	73,3	81,9	0,0	60	
ST07	Kveldsro Terrasse 11A	2024-11-11 17:00:00	64,6	81,1	-6,0	60	
ST09	Professor Kohts vei 109	2024-11-11 17:00:00	66,5	80,1	-6,0	60	
ST01	Oksenøyveien 25	2024-11-11 17:00:00	51,2	65,8	-6,0	60	
ST15	John Strandruds Vei 25	2024-11-11 17:00:00	54,4	72,6	-6,0	60	
ST13	Kveldsrosvingen 1	2024-11-11 17:00:00	71,4	88,5	-6,0	60	
ST12	Arnstein Arnebergs vei 30	2024-11-11 17:00:00	71,7	79,9	-6,0	60	
ST11	Professor Kohts vei 27	2024-11-11 17:00:00	62,9	74,4	-6,0	60	
ST02	Professor Kohts vei 60A	2024-11-11 17:00:00	63,9	67,8	-6,0	60	
ST08	Kveldsro Terrasse 3	2024-11-11 17:00:00	62,3	81,0	-6,0	60	
ST03	Holtet 18	2024-11-11 16:30:00	71,5	77,1	0,0	60	
ST07	Kveldsro Terrasse 11A	2024-11-11 16:30:00	63,9	73,4	-6,0	60	
ST09	Professor Kohts vei 109	2024-11-11 16:30:00	65,1	78,4	-6,0	60	
ST01	Oksenøyveien 25	2024-11-11 16:30:00	49,8	66,1	-6,0	60	
ST15	John Strandruds Vei 25	2024-11-11 16:30:00	54,8	76,0	-6,0	60	
ST13	Kveldsrosvingen 1	2024-11-11 16:30:00	66,8	79,3	-6,0	60	
ST12	Arnstein Arnebergs vei 30	2024-11-11 16:30:00	69,4	78,1	-6,0	60	
ST11	Professor Kohts vei 27	2024-11-11 16:30:00	64,2	84,8	-6,0	60	
ST02	Professor Kohts vei 60A	2024-11-11 16:30:00	62,4	69,1	-6,0	60	
ST08	Kveldsro Terrasse 3	2024-11-11 16:30:00	58,9	70,9	-6,0	60	
ST03	Holtet 18	2024-11-11 16:00:00	70,6	75,9	0,0	60	
ST07	Kveldsro Terrasse 11A	2024-11-11 16:00:00	64,0	76,2	-6,0	60	
ST09	Professor Kohts vei 109	2024-11-11 16:00:00	65,0	76,5	-6,0	60	
ST01	Oksenøyveien 25	2024-11-11 16:00:00	48,7	61,5	-6,0	60	
ST15	John Strandruds Vei 25	2024-11-11 16:00:00	50,9	71,5	-6,0	60	
ST13	Kveldsrosvingen 1	2024-11-11 16:00:00	67,7	85,4	-6,0	60	
ST12	Arnstein Arnebergs vei 30	2024-11-11 16:00:00	68,9	81,5	-6,0	60	
ST11	Professor Kohts vei 27	2024-11-11 16:00:00	64,2	71,9	-6,0	60	
ST02	Professor Kohts vei 60A	2024-11-11 16:00:00	59,8	77,6	-6,0	60	
ST08	Kveldsro Terrasse 3	2024-11-11 16:00:00	58,8	65,5	-6,0	60	
ST03	Holtet 18	2024-11-11 15:30:00	69,4	75,9	0,0	60	

Namn	Adress	Datum	LEQ dBa	LMAX dBa	dbOffset	Larm	Kommentar
ST07	Kveldsro Terrasse 11A	2024-11-11 15:30:00	59,9	69,6	-6,0	60	
ST09	Professor Kohts vei 109	2024-11-11 15:30:00	67,6	89,3	-6,0	60	
ST01	Oksenøyveien 25	2024-11-11 15:30:00	47,8	65,2	-6,0	60	
ST15	John Strandruds Vei 25	2024-11-11 15:30:00	46,7	66,4	-6,0	60	
ST13	Kveldsrosvingen 1	2024-11-11 15:30:00	61,1	79,1	-6,0	60	
ST12	Arnstein Arnebergs vei 30	2024-11-11 15:30:00	68,7	77,9	-6,0	60	
ST11	Professor Kohts vei 27	2024-11-11 15:30:00	65,0	84,3	-6,0	60	
ST02	Professor Kohts vei 60A	2024-11-11 15:30:00	60,2	73,1	-6,0	60	
ST08	Kveldsro Terrasse 3	2024-11-11 15:30:00	56,9	72,2	-6,0	60	
ST03	Holtet 18	2024-11-11 15:00:00	71,9	79,2	0,0	60	
ST07	Kveldsro Terrasse 11A	2024-11-11 15:00:00	63,2	73,3	-6,0	60	
ST09	Professor Kohts vei 109	2024-11-11 15:00:00	65,7	76,8	-6,0	60	
ST01	Oksenøyveien 25	2024-11-11 15:00:00	49,8	64,5	-6,0	60	
ST15	John Strandruds Vei 25	2024-11-11 15:00:00	47,7	60,5	-6,0	60	
ST13	Kveldsrosvingen 1	2024-11-11 15:00:00	63,9	85,3	-6,0	60	
ST12	Arnstein Arnebergs vei 30	2024-11-11 15:00:00	70,6	81,0	-6,0	60	
ST11	Professor Kohts vei 27	2024-11-11 15:00:00	63,7	79,5	-6,0	60	
ST02	Professor Kohts vei 60A	2024-11-11 15:00:00	64,2	70,3	-6,0	60	
ST08	Kveldsro Terrasse 3	2024-11-11 15:00:00	58,6	70,0	-6,0	60	
ST03	Holtet 18	2024-11-11 14:30:00	73,0	76,9	0,0	60	
ST07	Kveldsro Terrasse 11A	2024-11-11 14:30:00	65,6	73,0	-6,0	60	
ST09	Professor Kohts vei 109	2024-11-11 14:30:00	69,8	91,3	-6,0	60	
ST01	Oksenøyveien 25	2024-11-11 14:30:00	50,5	61,4	-6,0	60	
ST15	John Strandruds Vei 25	2024-11-11 14:30:00	50,6	67,2	-6,0	60	
ST13	Kveldsrosvingen 1	2024-11-11 14:30:00	65,6	87,8	-6,0	60	
ST12	Arnstein Arnebergs vei 30	2024-11-11 14:30:00	71,1	79,0	-6,0	60	
ST11	Professor Kohts vei 27	2024-11-11 14:30:00	62,8	72,5	-6,0	60	
ST02	Professor Kohts vei 60A	2024-11-11 14:30:00	64,3	73,6	-6,0	60	
ST08	Kveldsro Terrasse 3	2024-11-11 14:30:00	60,6	68,9	-6,0	60	
ST03	Holtet 18	2024-11-11 14:00:00	72,8	83,6	0,0	60	
ST07	Kveldsro Terrasse 11A	2024-11-11 14:00:00	66,4	86,4	-6,0	60	
ST09	Professor Kohts vei 109	2024-11-11 14:00:00	64,6	82,2	-6,0	60	
ST01	Oksenøyveien 25	2024-11-11 14:00:00	58,6	78,8	-6,0	60	
ST15	John Strandruds Vei 25	2024-11-11 14:00:00	54,8	73,7	-6,0	60	
ST13	Kveldsrosvingen 1	2024-11-11 14:00:00	66,3	84,9	-6,0	60	
ST12	Arnstein Arnebergs vei 30	2024-11-11 14:00:00	70,8	80,2	-6,0	60	
ST11	Professor Kohts vei 27	2024-11-11 14:00:00	63,1	73,8	-6,0	60	
ST02	Professor Kohts vei 60A	2024-11-11 14:00:00	64,0	78,5	-6,0	60	
ST08	Kveldsro Terrasse 3	2024-11-11 14:00:00	62,0	82,6	-6,0	60	
ST03	Holtet 18	2024-11-11 13:30:00	73,0	81,5	0,0	60	
ST07	Kveldsro Terrasse 11A	2024-11-11 13:30:00	63,6	77,7	-6,0	60	
ST09	Professor Kohts vei 109	2024-11-11 13:30:00	65,0	78,5	-6,0	60	
ST01	Oksenøyveien 25	2024-11-11 13:30:00	54,1	66,0	-6,0	60	
ST15	John Strandruds Vei 25	2024-11-11 13:30:00	51,4	77,3	-6,0	60	

Namn	Adress	Datum	LEQ dBa	LMAX dBa	dbOffset	Larm	Kommentar
ST13	Kveldsrosvingen 1	2024-11-11 13:30:00	64,5	78,0	-6,0	60	
ST12	Arnstein Arnebergs vei 30	2024-11-11 13:30:00	71,8	93,4	-6,0	60	
ST11	Professor Kohts vei 27	2024-11-11 13:30:00	61,5	72,3	-6,0	60	
ST02	Professor Kohts vei 60A	2024-11-11 13:30:00	64,0	81,4	-6,0	60	
ST08	Kveldsro Terrasse 3	2024-11-11 13:30:00	58,6	69,0	-6,0	60	
ST03	Holtet 18	2024-11-11 13:00:00	72,7	77,8	0,0	60	
ST07	Kveldsro Terrasse 11A	2024-11-11 13:00:00	63,1	76,9	-6,0	60	
ST09	Professor Kohts vei 109	2024-11-11 13:00:00	65,3	77,0	-6,0	60	
ST01	Oksenøyveien 25	2024-11-11 13:00:00	50,7	66,1	-6,0	60	
ST15	John Strandruds Vei 25	2024-11-11 13:00:00	47,5	66,4	-6,0	60	
ST13	Kveldsrosvingen 1	2024-11-11 13:00:00	64,1	80,2	-6,0	60	
ST12	Arnstein Arnebergs vei 30	2024-11-11 13:00:00	71,7	78,9	-6,0	60	
ST11	Professor Kohts vei 27	2024-11-11 13:00:00	62,6	73,4	-6,0	60	
ST02	Professor Kohts vei 60A	2024-11-11 13:00:00	63,4	71,9	-6,0	60	
ST08	Kveldsro Terrasse 3	2024-11-11 13:00:00	57,8	66,8	-6,0	60	
ST03	Holtet 18	2024-11-11 12:30:00	72,4	87,3	0,0	60	
ST07	Kveldsro Terrasse 11A	2024-11-11 12:30:00	62,9	73,3	-6,0	60	
ST09	Professor Kohts vei 109	2024-11-11 12:30:00	64,6	76,5	-6,0	60	
ST01	Oksenøyveien 25	2024-11-11 12:30:00	49,7	62,8	-6,0	60	
ST15	John Strandruds Vei 25	2024-11-11 12:30:00	46,2	66,5	-6,0	60	
ST13	Kveldsrosvingen 1	2024-11-11 12:30:00	63,9	85,6	-6,0	60	
ST12	Arnstein Arnebergs vei 30	2024-11-11 12:30:00	71,5	82,7	-6,0	60	
ST11	Professor Kohts vei 27	2024-11-11 12:30:00	62,6	85,9	-6,0	60	
ST02	Professor Kohts vei 60A	2024-11-11 12:30:00	63,5	70,5	-6,0	60	
ST08	Kveldsro Terrasse 3	2024-11-11 12:30:00	57,6	63,7	-6,0	60	
ST03	Holtet 18	2024-11-11 12:00:00	72,7	78,4	0,0	60	
ST07	Kveldsro Terrasse 11A	2024-11-11 12:00:00	64,6	78,5	-6,0	60	
ST09	Professor Kohts vei 109	2024-11-11 12:00:00	64,8	77,3	-6,0	60	
ST01	Oksenøyveien 25	2024-11-11 12:00:00	51,1	65,7	-6,0	60	
ST15	John Strandruds Vei 25	2024-11-11 12:00:00	50,4	66,5	-6,0	60	
ST13	Kveldsrosvingen 1	2024-11-11 12:00:00	63,1	82,4	-6,0	60	
ST12	Arnstein Arnebergs vei 30	2024-11-11 12:00:00	71,0	86,7	-6,0	60	
ST11	Professor Kohts vei 27	2024-11-11 12:00:00	62,1	72,6	-6,0	60	
ST02	Professor Kohts vei 60A	2024-11-11 12:00:00	63,5	68,8	-6,0	60	
ST08	Kveldsro Terrasse 3	2024-11-11 12:00:00	58,2	68,9	-6,0	60	
ST03	Holtet 18	2024-11-11 11:30:00	72,1	78,1	0,0	60	
ST07	Kveldsro Terrasse 11A	2024-11-11 11:30:00	61,6	67,5	-6,0	60	
ST09	Professor Kohts vei 109	2024-11-11 11:30:00	64,1	75,6	-6,0	60	
ST01	Oksenøyveien 25	2024-11-11 11:30:00	53,5	72,8	-6,0	60	
ST15	John Strandruds Vei 25	2024-11-11 11:30:00	54,6	76,6	-6,0	60	
ST13	Kveldsrosvingen 1	2024-11-11 11:30:00	60,6	77,1	-6,0	60	
ST12	Arnstein Arnebergs vei 30	2024-11-11 11:30:00	71,1	77,3	-6,0	60	
ST11	Professor Kohts vei 27	2024-11-11 11:30:00	62,5	83,1	-6,0	60	
ST02	Professor Kohts vei 60A	2024-11-11 11:30:00	63,4	69,0	-6,0	60	

Namn	Adress	Datum	LEQ dBa	LMAX dBa	dbOffset	Larm	Kommentar
ST08	Kveldsro Terrasse 3	2024-11-11 11:30:00	57,9	67,6	-6,0	60	
ST03	Holtet 18	2024-11-11 11:00:00	71,9	77,4	0,0	60	
ST07	Kveldsro Terrasse 11A	2024-11-11 11:00:00	60,7	73,5	-6,0	60	
ST09	Professor Kohts vei 109	2024-11-11 11:00:00	63,1	76,9	-6,0	60	
ST01	Oksenøyveien 25	2024-11-11 11:00:00	54,2	66,7	-6,0	60	
ST13	Kveldsrosvingen 1	2024-11-11 11:00:00	59,5	78,9	-6,0	60	
ST12	Arnstein Arnebergs vei 30	2024-11-11 11:00:00	70,9	81,9	-6,0	60	
ST11	Professor Kohts vei 27	2024-11-11 11:00:00	62,1	74,1	-6,0	60	
ST02	Professor Kohts vei 60A	2024-11-11 11:00:00	63,2	69,0	-6,0	60	
ST08	Kveldsro Terrasse 3	2024-11-11 11:00:00	56,9	65,3	-6,0	60	
ST03	Holtet 18	2024-11-11 10:30:00	72,8	79,6	0,0	60	
ST07	Kveldsro Terrasse 11A	2024-11-11 10:30:00	63,9	75,7	-6,0	60	
ST09	Professor Kohts vei 109	2024-11-11 10:30:00	64,3	80,5	-6,0	60	
ST01	Oksenøyveien 25	2024-11-11 10:30:00	54,3	69,8	-6,0	60	
ST13	Kveldsrosvingen 1	2024-11-11 10:30:00	63,5	84,4	-6,0	60	
ST12	Arnstein Arnebergs vei 30	2024-11-11 10:30:00	71,5	82,3	-6,0	60	
ST11	Professor Kohts vei 27	2024-11-11 10:30:00	62,8	81,1	-6,0	60	
ST02	Professor Kohts vei 60A	2024-11-11 10:30:00	63,3	67,3	-6,0	60	
ST08	Kveldsro Terrasse 3	2024-11-11 10:30:00	59,1	68,4	-6,0	60	
ST03	Holtet 18	2024-11-11 10:00:00	72,5	77,0	0,0	60	
ST07	Kveldsro Terrasse 11A	2024-11-11 10:00:00	62,6	72,9	-6,0	60	
ST09	Professor Kohts vei 109	2024-11-11 10:00:00	65,1	78,0	-6,0	60	
ST01	Oksenøyveien 25	2024-11-11 10:00:00	52,6	66,6	-6,0	60	
ST13	Kveldsrosvingen 1	2024-11-11 10:00:00	62,7	82,9	-6,0	60	
ST12	Arnstein Arnebergs vei 30	2024-11-11 10:00:00	71,9	83,8	-6,0	60	
ST11	Professor Kohts vei 27	2024-11-11 10:00:00	63,6	74,7	-6,0	60	
ST02	Professor Kohts vei 60A	2024-11-11 10:00:00	63,3	70,4	-6,0	60	
ST08	Kveldsro Terrasse 3	2024-11-11 10:00:00	58,2	66,5	-6,0	60	
ST03	Holtet 18	2024-11-11 09:30:00	72,4	81,3	0,0	60	
ST07	Kveldsro Terrasse 11A	2024-11-11 09:30:00	63,5	74,3	-6,0	60	
ST09	Professor Kohts vei 109	2024-11-11 09:30:00	64,1	78,9	-6,0	60	
ST01	Oksenøyveien 25	2024-11-11 09:30:00	51,6	65,8	-6,0	60	
ST13	Kveldsrosvingen 1	2024-11-11 09:30:00	69,8	90,8	-6,0	60	
ST12	Arnstein Arnebergs vei 30	2024-11-11 09:30:00	71,5	86,0	-6,0	60	
ST11	Professor Kohts vei 27	2024-11-11 09:30:00	63,4	74,3	-6,0	60	
ST02	Professor Kohts vei 60A	2024-11-11 09:30:00	63,3	68,3	-6,0	60	
ST08	Kveldsro Terrasse 3	2024-11-11 09:30:00	61,2	80,9	-6,0	60	
ST03	Holtet 18	2024-11-11 09:00:00	72,7	76,7	0,0	60	
ST07	Kveldsro Terrasse 11A	2024-11-11 09:00:00	63,7	77,0	-6,0	60	
ST09	Professor Kohts vei 109	2024-11-11 09:00:00	65,8	80,3	-6,0	60	
ST01	Oksenøyveien 25	2024-11-11 09:00:00	51,9	65,8	-6,0	60	
ST13	Kveldsrosvingen 1	2024-11-11 09:00:00	64,7	82,6	-6,0	60	
ST12	Arnstein Arnebergs vei 30	2024-11-11 09:00:00	71,9	84,4	-6,0	60	
ST11	Professor Kohts vei 27	2024-11-11 09:00:00	64,0	73,6	-6,0	60	

Namn	Adress	Datum	LEQ dBa	LMAX dBa	dbOffset	Larm	Kommentar
ST02	Professor Kohts vei 60A	2024-11-11 09:00:00	62,8	68,1	-6,0	60	
ST08	Kveldsro Terrasse 3	2024-11-11 09:00:00	59,7	73,0	-6,0	60	
ST03	Holtet 18	2024-11-11 08:30:00	72,5	79,0	0,0	60	
ST07	Kveldsro Terrasse 11A	2024-11-11 08:30:00	64,0	77,2	-6,0	60	
ST09	Professor Kohts vei 109	2024-11-11 08:30:00	65,5	76,6	-6,0	60	
ST01	Oksenøyveien 25	2024-11-11 08:30:00	52,2	69,5	-6,0	60	
ST13	Kveldsrosvingen 1	2024-11-11 08:30:00	71,0	84,1	-6,0	60	
ST12	Arnstein Arnebergs vei 30	2024-11-11 08:30:00	72,3	84,7	-6,0	60	
ST11	Professor Kohts vei 27	2024-11-11 08:30:00	65,4	80,6	-6,0	60	
ST02	Professor Kohts vei 60A	2024-11-11 08:30:00	62,9	67,1	-6,0	60	
ST08	Kveldsro Terrasse 3	2024-11-11 08:30:00	60,1	70,0	-6,0	60	
ST03	Holtet 18	2024-11-11 08:00:00	72,0	77,8	0,0	60	
ST07	Kveldsro Terrasse 11A	2024-11-11 08:00:00	64,2	73,8	-6,0	60	
ST09	Professor Kohts vei 109	2024-11-11 08:00:00	64,4	78,4	-6,0	60	
ST01	Oksenøyveien 25	2024-11-11 08:00:00	52,8	74,5	-6,0	60	
ST13	Kveldsrosvingen 1	2024-11-11 08:00:00	66,7	81,9	-6,0	60	
ST12	Arnstein Arnebergs vei 30	2024-11-11 08:00:00	71,4	89,1	-6,0	60	
ST11	Professor Kohts vei 27	2024-11-11 08:00:00	64,9	73,9	-6,0	60	
ST02	Professor Kohts vei 60A	2024-11-11 08:00:00	62,9	69,2	-6,0	60	
ST08	Kveldsro Terrasse 3	2024-11-11 08:00:00	59,5	69,9	-6,0	60	
ST03	Holtet 18	2024-11-11 07:30:00	72,7	78,1	0,0	60	
ST07	Kveldsro Terrasse 11A	2024-11-11 07:30:00	65,2	74,9	-6,0	60	
ST09	Professor Kohts vei 109	2024-11-11 07:30:00	64,3	77,2	-6,0	60	
ST01	Oksenøyveien 25	2024-11-11 07:30:00	53,0	67,0	-6,0	60	
ST13	Kveldsrosvingen 1	2024-11-11 07:30:00	64,2	80,9	-6,0	60	
ST12	Arnstein Arnebergs vei 30	2024-11-11 07:30:00	70,7	86,5	-6,0	60	
ST11	Professor Kohts vei 27	2024-11-11 07:30:00	64,5	76,4	-6,0	60	
ST02	Professor Kohts vei 60A	2024-11-11 07:30:00	63,1	69,3	-6,0	60	
ST08	Kveldsro Terrasse 3	2024-11-11 07:30:00	60,5	74,5	-6,0	60	
ST03	Holtet 18	2024-11-11 07:00:00	73,2	78,8	0,0	60	
ST07	Kveldsro Terrasse 11A	2024-11-11 07:00:00	61,1	70,5	-6,0	60	
ST09	Professor Kohts vei 109	2024-11-11 07:00:00	63,8	76,0	-6,0	60	
ST01	Oksenøyveien 25	2024-11-11 07:00:00	52,8	65,6	-6,0	60	
ST13	Kveldsrosvingen 1	2024-11-11 07:00:00	59,1	77,4	-6,0	60	
ST12	Arnstein Arnebergs vei 30	2024-11-11 07:00:00	70,6	77,6	-6,0	60	
ST11	Professor Kohts vei 27	2024-11-11 07:00:00	63,7	72,9	-6,0	60	
ST02	Professor Kohts vei 60A	2024-11-11 07:00:00	63,1	67,0	-6,0	60	
ST08	Kveldsro Terrasse 3	2024-11-11 07:00:00	56,5	69,4	-6,0	60	
ST03	Holtet 18	2024-11-11 06:30:00	73,2	82,8	0,0	45	
ST07	Kveldsro Terrasse 11A	2024-11-11 06:30:00	60,9	66,4	-6,0	45	
ST09	Professor Kohts vei 109	2024-11-11 06:30:00	63,6	75,6	-6,0	45	
ST01	Oksenøyveien 25	2024-11-11 06:30:00	52,9	59,6	-6,0	45	
ST13	Kveldsrosvingen 1	2024-11-11 06:30:00	58,1	66,7	-6,0	45	
ST12	Arnstein Arnebergs vei 30	2024-11-11 06:30:00	70,5	75,4	-6,0	45	

Namn	Adress	Datum	LEQ dBa	LMAX dBa	dbOffset	Larm	Kommentar
ST11	Professor Kohts vei 27	2024-11-11 06:30:00	62,0	73,0	-6,0	45	
ST02	Professor Kohts vei 60A	2024-11-11 06:30:00	62,6	67,4	-6,0	45	
ST08	Kveldsro Terrasse 3	2024-11-11 06:30:00	56,2	63,0	-6,0	45	
ST03	Holtet 18	2024-11-11 06:00:00	72,8	79,6	0,0	45	
ST07	Kveldsro Terrasse 11A	2024-11-11 06:00:00	60,7	65,5	-6,0	45	
ST09	Professor Kohts vei 109	2024-11-11 06:00:00	63,8	77,8	-6,0	45	
ST01	Oksenøyveien 25	2024-11-11 06:00:00	53,2	61,0	-6,0	45	
ST13	Kveldsrosvingen 1	2024-11-11 06:00:00	57,5	61,7	-6,0	45	
ST12	Arnstein Arnebergs vei 30	2024-11-11 06:00:00	70,2	77,5	-6,0	45	
ST11	Professor Kohts vei 27	2024-11-11 06:00:00	59,3	70,7	-6,0	45	
ST02	Professor Kohts vei 60A	2024-11-11 06:00:00	60,7	67,2	-6,0	45	
ST08	Kveldsro Terrasse 3	2024-11-11 06:00:00	55,9	60,9	-6,0	45	
ST03	Holtet 18	2024-11-11 05:30:00	71,1	78,2	0,0	45	
ST07	Kveldsro Terrasse 11A	2024-11-11 05:30:00	59,5	65,8	-6,0	45	
ST09	Professor Kohts vei 109	2024-11-11 05:30:00	61,8	75,1	-6,0	45	
ST01	Oksenøyveien 25	2024-11-11 05:30:00	49,7	58,4	-6,0	45	
ST13	Kveldsrosvingen 1	2024-11-11 05:30:00	56,1	61,9	-6,0	45	
ST12	Arnstein Arnebergs vei 30	2024-11-11 05:30:00	68,4	78,5	-6,0	45	
ST11	Professor Kohts vei 27	2024-11-11 05:30:00	56,0	69,4	-6,0	45	
ST02	Professor Kohts vei 60A	2024-11-11 05:30:00	59,2	66,7	-6,0	45	
ST08	Kveldsro Terrasse 3	2024-11-11 05:30:00	54,7	61,6	-6,0	45	
ST03	Holtet 18	2024-11-11 05:00:00	67,6	77,0	0,0	45	
ST07	Kveldsro Terrasse 11A	2024-11-11 05:00:00	55,8	64,5	-6,0	45	
ST09	Professor Kohts vei 109	2024-11-11 05:00:00	57,7	72,2	-6,0	45	
ST01	Oksenøyveien 25	2024-11-11 05:00:00	46,0	58,8	-6,0	45	
ST13	Kveldsrosvingen 1	2024-11-11 05:00:00	53,2	63,2	-6,0	45	
ST12	Arnstein Arnebergs vei 30	2024-11-11 05:00:00	64,8	76,5	-6,0	45	
ST11	Professor Kohts vei 27	2024-11-11 05:00:00	53,5	72,0	-6,0	45	
ST02	Professor Kohts vei 60A	2024-11-11 05:00:00	56,5	67,3	-6,0	45	
ST08	Kveldsro Terrasse 3	2024-11-11 05:00:00	51,2	60,8	-6,0	45	
ST03	Holtet 18	2024-11-11 04:30:00	66,4	76,3	0,0	45	
ST07	Kveldsro Terrasse 11A	2024-11-11 04:30:00	54,9	64,8	-6,0	45	
ST09	Professor Kohts vei 109	2024-11-11 04:30:00	57,1	76,8	-6,0	45	
ST01	Oksenøyveien 25	2024-11-11 04:30:00	44,6	58,2	-6,0	45	
ST13	Kveldsrosvingen 1	2024-11-11 04:30:00	52,1	59,7	-6,0	45	
ST12	Arnstein Arnebergs vei 30	2024-11-11 04:30:00	63,7	75,9	-6,0	45	
ST11	Professor Kohts vei 27	2024-11-11 04:30:00	50,3	66,0	-6,0	45	
ST02	Professor Kohts vei 60A	2024-11-11 04:30:00	55,7	66,9	-6,0	45	
ST08	Kveldsro Terrasse 3	2024-11-11 04:30:00	50,3	60,5	-6,0	45	
ST03	Holtet 18	2024-11-11 04:00:00	64,3	77,2	0,0	45	
ST07	Kveldsro Terrasse 11A	2024-11-11 04:00:00	52,8	64,9	-6,0	45	
ST09	Professor Kohts vei 109	2024-11-11 04:00:00	55,2	77,7	-6,0	45	
ST01	Oksenøyveien 25	2024-11-11 04:00:00	41,6	56,3	-6,0	45	
ST13	Kveldsrosvingen 1	2024-11-11 04:00:00	50,2	59,9	-6,0	45	

Namn	Adress	Datum	LEQ dBa	LMAX dBa	dbOffset	Larm	Kommentar
ST12	Arnstein Arnebergs vei 30	2024-11-11 04:00:00	61,4	75,4	-6,0	45	
ST11	Professor Kohts vei 27	2024-11-11 04:00:00	49,5	69,2	-6,0	45	
ST02	Professor Kohts vei 60A	2024-11-11 04:00:00	53,8	66,5	-6,0	45	
ST08	Kveldsro Terrasse 3	2024-11-11 04:00:00	48,3	60,5	-6,0	45	
ST03	Holtet 18	2024-11-11 03:30:00	62,4	76,0	0,0	45	
ST07	Kveldsro Terrasse 11A	2024-11-11 03:30:00	51,3	64,3	-6,0	45	
ST09	Professor Kohts vei 109	2024-11-11 03:30:00	53,3	69,4	-6,0	45	
ST01	Oksenøyveien 25	2024-11-11 03:30:00	40,3	57,3	-6,0	45	
ST13	Kveldsrosvingen 1	2024-11-11 03:30:00	49,0	60,6	-6,0	45	
ST12	Arnstein Arnebergs vei 30	2024-11-11 03:30:00	60,1	75,5	-6,0	45	
ST11	Professor Kohts vei 27	2024-11-11 03:30:00	45,7	64,9	-6,0	45	
ST02	Professor Kohts vei 60A	2024-11-11 03:30:00	51,4	64,1	-6,0	45	
ST08	Kveldsro Terrasse 3	2024-11-11 03:30:00	47,0	61,0	-6,0	45	
ST03	Holtet 18	2024-11-11 03:00:00	60,4	75,3	0,0	45	
ST07	Kveldsro Terrasse 11A	2024-11-11 03:00:00	49,1	63,1	-6,0	45	
ST09	Professor Kohts vei 109	2024-11-11 03:00:00	50,2	63,9	-6,0	45	
ST01	Oksenøyveien 25	2024-11-11 03:00:00	37,7	55,4	-6,0	45	
ST13	Kveldsrosvingen 1	2024-11-11 03:00:00	47,1	59,2	-6,0	45	
ST12	Arnstein Arnebergs vei 30	2024-11-11 03:00:00	57,3	73,2	-6,0	45	
ST11	Professor Kohts vei 27	2024-11-11 03:00:00	46,6	68,0	-6,0	45	
ST02	Professor Kohts vei 60A	2024-11-11 03:00:00	49,0	62,4	-6,0	45	
ST08	Kveldsro Terrasse 3	2024-11-11 03:00:00	44,7	59,0	-6,0	45	
ST03	Holtet 18	2024-11-11 02:30:00	62,5	75,2	0,0	45	
ST07	Kveldsro Terrasse 11A	2024-11-11 02:30:00	50,5	63,0	-6,0	45	
ST09	Professor Kohts vei 109	2024-11-11 02:30:00	52,7	73,7	-6,0	45	
ST01	Oksenøyveien 25	2024-11-11 02:30:00	38,6	56,6	-6,0	45	
ST13	Kveldsrosvingen 1	2024-11-11 02:30:00	48,6	58,7	-6,0	45	
ST12	Arnstein Arnebergs vei 30	2024-11-11 02:30:00	59,5	74,5	-6,0	45	
ST11	Professor Kohts vei 27	2024-11-11 02:30:00	47,1	67,5	-6,0	45	
ST02	Professor Kohts vei 60A	2024-11-11 02:30:00	52,2	65,5	-6,0	45	
ST08	Kveldsro Terrasse 3	2024-11-11 02:30:00	46,4	59,3	-6,0	45	
ST03	Holtet 18	2024-11-11 02:00:00	60,6	75,5	0,0	45	
ST07	Kveldsro Terrasse 11A	2024-11-11 02:00:00	49,2	62,6	-6,0	45	
ST09	Professor Kohts vei 109	2024-11-11 02:00:00	51,1	67,3	-6,0	45	
ST01	Oksenøyveien 25	2024-11-11 02:00:00	37,5	54,0	-6,0	45	
ST13	Kveldsrosvingen 1	2024-11-11 02:00:00	47,2	58,8	-6,0	45	
ST12	Arnstein Arnebergs vei 30	2024-11-11 02:00:00	57,8	75,1	-6,0	45	
ST11	Professor Kohts vei 27	2024-11-11 02:00:00	46,8	66,2	-6,0	45	
ST02	Professor Kohts vei 60A	2024-11-11 02:00:00	50,4	65,5	-6,0	45	
ST08	Kveldsro Terrasse 3	2024-11-11 02:00:00	44,9	58,1	-6,0	45	
ST03	Holtet 18	2024-11-11 01:30:00	63,4	76,6	0,0	45	
ST07	Kveldsro Terrasse 11A	2024-11-11 01:30:00	51,8	65,7	-6,0	45	
ST09	Professor Kohts vei 109	2024-11-11 01:30:00	54,0	71,2	-6,0	45	
ST01	Oksenøyveien 25	2024-11-11 01:30:00	40,8	57,2	-6,0	45	

Namn	Adress	Datum	LEQ dBa	LMAX dBa	dbOffset	Larm	Kommentar
ST13	Kveldsrosvingen 1	2024-11-11 01:30:00	49,4	60,5	-6,0	45	
ST12	Arnstein Arnebergs vei 30	2024-11-11 01:30:00	60,8	76,0	-6,0	45	
ST11	Professor Kohts vei 27	2024-11-11 01:30:00	49,4	69,7	-6,0	45	
ST02	Professor Kohts vei 60A	2024-11-11 01:30:00	52,8	65,9	-6,0	45	
ST08	Kveldsro Terrasse 3	2024-11-11 01:30:00	47,5	60,8	-6,0	45	
ST03	Holtet 18	2024-11-11 01:00:00	64,0	76,2	0,0	45	
ST07	Kveldsro Terrasse 11A	2024-11-11 01:00:00	52,0	62,3	-6,0	45	
ST09	Professor Kohts vei 109	2024-11-11 01:00:00	53,8	72,1	-6,0	45	
ST01	Oksenøyveien 25	2024-11-11 01:00:00	40,3	54,1	-6,0	45	
ST13	Kveldsrosvingen 1	2024-11-11 01:00:00	49,7	58,0	-6,0	45	
ST12	Arnstein Arnebergs vei 30	2024-11-11 01:00:00	60,4	73,2	-6,0	45	
ST11	Professor Kohts vei 27	2024-11-11 01:00:00	51,3	73,9	-6,0	45	
ST02	Professor Kohts vei 60A	2024-11-11 01:00:00	53,5	63,7	-6,0	45	
ST08	Kveldsro Terrasse 3	2024-11-11 01:00:00	47,5	58,2	-6,0	45	
ST03	Holtet 18	2024-11-11 00:30:00	64,6	75,2	0,0	45	
ST07	Kveldsro Terrasse 11A	2024-11-11 00:30:00	52,9	63,6	-6,0	45	
ST09	Professor Kohts vei 109	2024-11-11 00:30:00	54,5	74,1	-6,0	45	
ST01	Oksenøyveien 25	2024-11-11 00:30:00	42,4	56,3	-6,0	45	
ST13	Kveldsrosvingen 1	2024-11-11 00:30:00	50,3	58,2	-6,0	45	
ST12	Arnstein Arnebergs vei 30	2024-11-11 00:30:00	61,6	74,0	-6,0	45	
ST11	Professor Kohts vei 27	2024-11-11 00:30:00	51,7	71,9	-6,0	45	
ST02	Professor Kohts vei 60A	2024-11-11 00:30:00	53,7	65,4	-6,0	45	
ST08	Kveldsro Terrasse 3	2024-11-11 00:30:00	48,1	58,6	-6,0	45	
ST03	Holtet 18	2024-11-11 00:00:00	66,8	77,0	0,0	45	
ST07	Kveldsro Terrasse 11A	2024-11-11 00:00:00	55,0	65,4	-6,0	45	
ST09	Professor Kohts vei 109	2024-11-11 00:00:00	57,5	76,0	-6,0	45	
ST01	Oksenøyveien 25	2024-11-11 00:00:00	45,4	58,7	-6,0	45	
ST13	Kveldsrosvingen 1	2024-11-11 00:00:00	52,2	61,9	-6,0	45	
ST12	Arnstein Arnebergs vei 30	2024-11-11 00:00:00	63,8	76,7	-6,0	45	
ST11	Professor Kohts vei 27	2024-11-11 00:00:00	53,3	69,9	-6,0	45	
ST02	Professor Kohts vei 60A	2024-11-11 00:00:00	55,9	71,0	-6,0	45	
ST08	Kveldsro Terrasse 3	2024-11-11 00:00:00	50,3	60,6	-6,0	45	