

Mätperiod: 2024-11-25 00:00:00 - 2024-12-01 00:00:00

Kommentar: 2024, uke 48

- ST15
- ST07
- ST03
- ST08
- ST01
- ST13
- ST12
- ST11
- ST09
- ST02
- ST01 Alarm
- ST02 Alarm
- ST03 Alarm
- ST07 Alarm
- ST08 Alarm
- ST09 Alarm
- ST11 Alarm
- ST12 Alarm
- ST13 Alarm
- ST15 Alarm

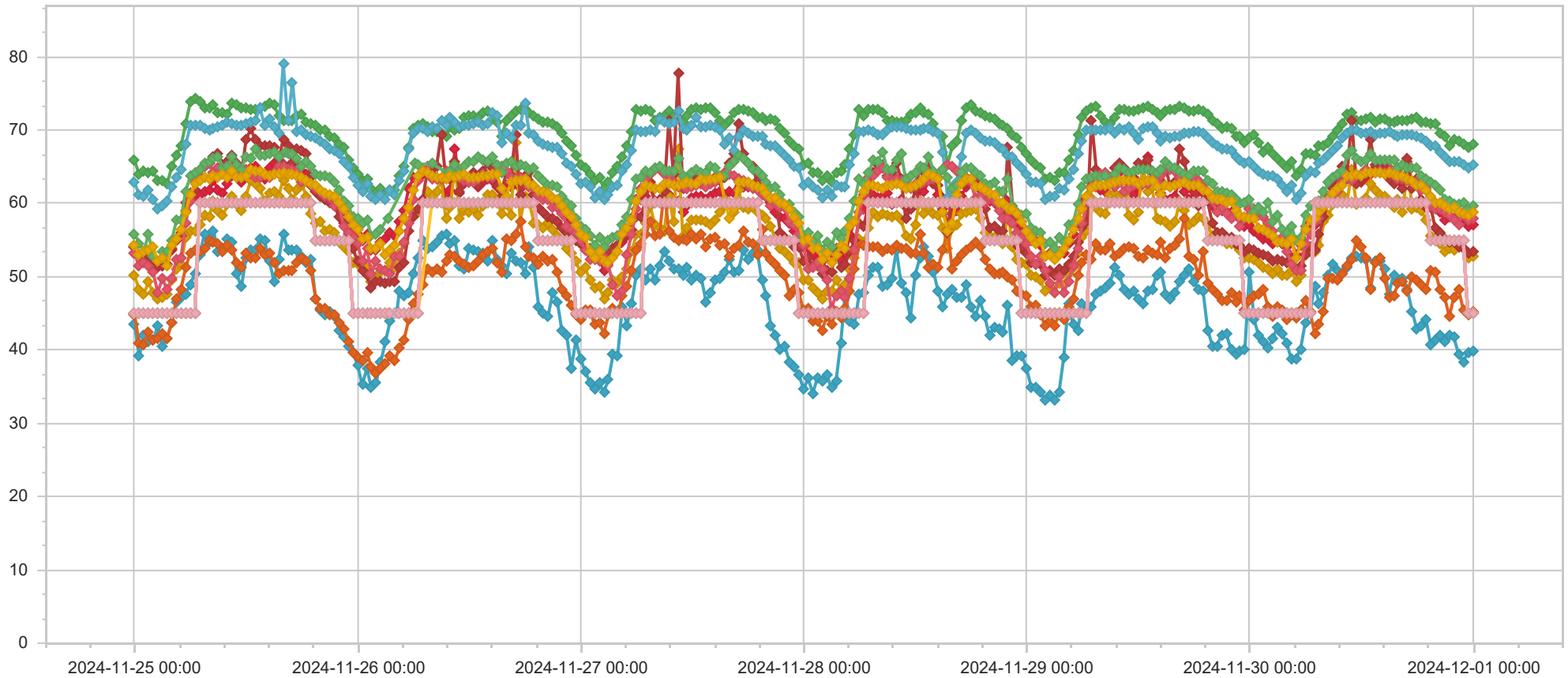

Namn	Adress	Datum	LEQ dBa	LMAX dBa	dbOffset	Larm	Kommentar
ST15	John Strandruds Vei 25	2024-12-01 00:00:00	39,8	44,8	-6,0	45	
ST07	Kveldsro Terrasse 11A	2024-12-01 00:00:00	57,1	62,8	-6,0	45	
ST03	Holtet 18	2024-12-01 00:00:00	68,1	77,6	0,0	45	
ST08	Kveldsro Terrasse 3	2024-12-01 00:00:00	52,8	58,6	-6,0	45	
ST01	Oksenøyveien 25	2024-12-01 00:00:00	45,3	62,2	-6,0	45	
ST13	Kveldsrosvingen 1	2024-12-01 00:00:00	53,5	58,9	-6,0	45	
ST12	Arnstein Arnebergs vei 30	2024-12-01 00:00:00	65,3	75,0	-6,0	45	
ST11	Professor Kohts vei 27	2024-12-01 00:00:00	58,0	72,7	-6,0	45	
ST09	Professor Kohts vei 109	2024-12-01 00:00:00	59,6	76,0	-6,0	45	
ST02	Professor Kohts vei 60A	2024-12-01 00:00:00	58,7	65,5	-6,0	45	
ST15	John Strandruds Vei 25	2024-11-30 23:30:00	39,7	46,2	-6,0	45	
ST07	Kveldsro Terrasse 11A	2024-11-30 23:30:00	56,8	62,9	-6,0	45	
ST03	Holtet 18	2024-11-30 23:30:00	67,6	75,9	0,0	45	
ST08	Kveldsro Terrasse 3	2024-11-30 23:30:00	52,5	59,4	-6,0	45	
ST01	Oksenøyveien 25	2024-11-30 23:30:00	44,7	57,5	-6,0	45	
ST13	Kveldsrosvingen 1	2024-11-30 23:30:00	53,2	59,3	-6,0	45	
ST12	Arnstein Arnebergs vei 30	2024-11-30 23:30:00	64,9	74,4	-6,0	45	
ST11	Professor Kohts vei 27	2024-11-30 23:30:00	57,8	72,9	-6,0	45	
ST09	Professor Kohts vei 109	2024-11-30 23:30:00	59,3	75,4	-6,0	45	
ST02	Professor Kohts vei 60A	2024-11-30 23:30:00	58,3	65,7	-6,0	45	
ST15	John Strandruds Vei 25	2024-11-30 23:00:00	38,4	50,0	-6,0	55	
ST07	Kveldsro Terrasse 11A	2024-11-30 23:00:00	58,0	77,3	-6,0	55	
ST03	Holtet 18	2024-11-30 23:00:00	68,1	84,3	0,0	55	
ST08	Kveldsro Terrasse 3	2024-11-30 23:00:00	53,9	69,9	-6,0	55	
ST01	Oksenøyveien 25	2024-11-30 23:00:00	45,5	57,0	-6,0	55	
ST13	Kveldsrosvingen 1	2024-11-30 23:00:00	53,9	67,5	-6,0	55	
ST12	Arnstein Arnebergs vei 30	2024-11-30 23:00:00	65,3	73,7	-6,0	55	
ST11	Professor Kohts vei 27	2024-11-30 23:00:00	58,9	81,7	-6,0	55	
ST09	Professor Kohts vei 109	2024-11-30 23:00:00	60,2	76,3	-6,0	55	
ST02	Professor Kohts vei 60A	2024-11-30 23:00:00	58,7	65,2	-6,0	55	
ST15	John Strandruds Vei 25	2024-11-30 22:30:00	39,4	54,4	-6,0	55	
ST07	Kveldsro Terrasse 11A	2024-11-30 22:30:00	58,1	71,5	-6,0	55	
ST03	Holtet 18	2024-11-30 22:30:00	68,5	75,9	0,0	55	
ST08	Kveldsro Terrasse 3	2024-11-30 22:30:00	54,0	70,4	-6,0	55	
ST01	Oksenøyveien 25	2024-11-30 22:30:00	48,3	61,1	-6,0	55	
ST13	Kveldsrosvingen 1	2024-11-30 22:30:00	54,0	60,3	-6,0	55	
ST12	Arnstein Arnebergs vei 30	2024-11-30 22:30:00	65,6	73,4	-6,0	55	
ST11	Professor Kohts vei 27	2024-11-30 22:30:00	57,1	72,5	-6,0	55	
ST09	Professor Kohts vei 109	2024-11-30 22:30:00	59,8	74,5	-6,0	55	
ST02	Professor Kohts vei 60A	2024-11-30 22:30:00	58,9	64,8	-6,0	55	
ST15	John Strandruds Vei 25	2024-11-30 22:00:00	41,7	55,1	-6,0	55	
ST07	Kveldsro Terrasse 11A	2024-11-30 22:00:00	57,9	69,9	-6,0	55	
ST03	Holtet 18	2024-11-30 22:00:00	68,8	86,9	0,0	55	
ST08	Kveldsro Terrasse 3	2024-11-30 22:00:00	53,7	68,0	-6,0	55	

Namn	Adress	Datum	LEQ dBa	LMAX dBa	dbOffset	Larm	Kommentar
ST01	Oksenøyveien 25	2024-11-30 22:00:00	47,3	58,0	-6,0	55	
ST13	Kveldsrosvingen 1	2024-11-30 22:00:00	54,7	68,6	-6,0	55	
ST12	Arnstein Arnebergs vei 30	2024-11-30 22:00:00	65,7	74,3	-6,0	55	
ST11	Professor Kohts vei 27	2024-11-30 22:00:00	57,8	71,0	-6,0	55	
ST09	Professor Kohts vei 109	2024-11-30 22:00:00	59,8	70,8	-6,0	55	
ST02	Professor Kohts vei 60A	2024-11-30 22:00:00	59,5	72,0	-6,0	55	
ST15	John Strandruds Vei 25	2024-11-30 21:30:00	42,0	52,7	-6,0	55	
ST07	Kveldsro Terrasse 11A	2024-11-30 21:30:00	58,2	69,9	-6,0	55	
ST03	Holtet 18	2024-11-30 21:30:00	67,8	80,9	0,0	55	
ST08	Kveldsro Terrasse 3	2024-11-30 21:30:00	53,9	65,7	-6,0	55	
ST01	Oksenøyveien 25	2024-11-30 21:30:00	44,6	57,4	-6,0	55	
ST13	Kveldsrosvingen 1	2024-11-30 21:30:00	54,8	63,6	-6,0	55	
ST12	Arnstein Arnebergs vei 30	2024-11-30 21:30:00	65,6	77,5	-6,0	55	
ST11	Professor Kohts vei 27	2024-11-30 21:30:00	58,4	72,8	-6,0	55	
ST09	Professor Kohts vei 109	2024-11-30 21:30:00	60,4	72,3	-6,0	55	
ST02	Professor Kohts vei 60A	2024-11-30 21:30:00	59,2	65,2	-6,0	55	
ST15	John Strandruds Vei 25	2024-11-30 21:00:00	41,2	46,3	-6,0	55	
ST07	Kveldsro Terrasse 11A	2024-11-30 21:00:00	57,8	64,1	-6,0	55	
ST03	Holtet 18	2024-11-30 21:00:00	69,2	77,9	0,0	55	
ST08	Kveldsro Terrasse 3	2024-11-30 21:00:00	53,4	60,5	-6,0	55	
ST01	Oksenøyveien 25	2024-11-30 21:00:00	47,2	59,2	-6,0	55	
ST13	Kveldsrosvingen 1	2024-11-30 21:00:00	55,2	60,4	-6,0	55	
ST12	Arnstein Arnebergs vei 30	2024-11-30 21:00:00	66,4	75,5	-6,0	55	
ST11	Professor Kohts vei 27	2024-11-30 21:00:00	58,9	73,1	-6,0	55	
ST09	Professor Kohts vei 109	2024-11-30 21:00:00	60,6	77,3	-6,0	55	
ST02	Professor Kohts vei 60A	2024-11-30 21:00:00	59,7	67,0	-6,0	55	
ST15	John Strandruds Vei 25	2024-11-30 20:30:00	42,0	50,5	-6,0	55	
ST07	Kveldsro Terrasse 11A	2024-11-30 20:30:00	58,8	67,4	-6,0	55	
ST03	Holtet 18	2024-11-30 20:30:00	69,7	75,6	0,0	55	
ST08	Kveldsro Terrasse 3	2024-11-30 20:30:00	54,5	65,6	-6,0	55	
ST01	Oksenøyveien 25	2024-11-30 20:30:00	48,2	63,8	-6,0	55	
ST13	Kveldsrosvingen 1	2024-11-30 20:30:00	56,1	64,7	-6,0	55	
ST12	Arnstein Arnebergs vei 30	2024-11-30 20:30:00	66,9	74,6	-6,0	55	
ST11	Professor Kohts vei 27	2024-11-30 20:30:00	59,3	72,4	-6,0	55	
ST09	Professor Kohts vei 109	2024-11-30 20:30:00	61,9	76,6	-6,0	55	
ST02	Professor Kohts vei 60A	2024-11-30 20:30:00	60,1	64,8	-6,0	55	
ST15	John Strandruds Vei 25	2024-11-30 20:00:00	41,4	56,6	-6,0	55	
ST07	Kveldsro Terrasse 11A	2024-11-30 20:00:00	59,8	66,6	-6,0	55	
ST03	Holtet 18	2024-11-30 20:00:00	70,8	76,1	0,0	55	
ST08	Kveldsro Terrasse 3	2024-11-30 20:00:00	55,4	60,0	-6,0	55	
ST01	Oksenøyveien 25	2024-11-30 20:00:00	50,6	57,8	-6,0	55	
ST13	Kveldsrosvingen 1	2024-11-30 20:00:00	56,6	60,2	-6,0	55	
ST12	Arnstein Arnebergs vei 30	2024-11-30 20:00:00	67,8	78,0	-6,0	55	
ST11	Professor Kohts vei 27	2024-11-30 20:00:00	59,3	71,3	-6,0	55	

Namn	Adress	Datum	LEQ dBa	LMAX dBa	dbOffset	Larm	Kommentar
ST09	Professor Kohts vei 109	2024-11-30 20:00:00	62,5	77,6	-6,0	55	
ST02	Professor Kohts vei 60A	2024-11-30 20:00:00	60,1	65,8	-6,0	55	
ST15	John Strandruds Vei 25	2024-11-30 19:30:00	40,7	51,8	-6,0	55	
ST07	Kveldsro Terrasse 11A	2024-11-30 19:30:00	59,7	64,4	-6,0	55	
ST03	Holtet 18	2024-11-30 19:30:00	70,9	76,6	0,0	55	
ST08	Kveldsro Terrasse 3	2024-11-30 19:30:00	55,7	62,8	-6,0	55	
ST01	Oksenøyveien 25	2024-11-30 19:30:00	50,9	61,8	-6,0	55	
ST13	Kveldsrosvingen 1	2024-11-30 19:30:00	59,5	74,5	-6,0	55	
ST12	Arnstein Arnebergs vei 30	2024-11-30 19:30:00	67,9	74,2	-6,0	55	
ST11	Professor Kohts vei 27	2024-11-30 19:30:00	59,7	71,4	-6,0	55	
ST09	Professor Kohts vei 109	2024-11-30 19:30:00	62,8	78,9	-6,0	55	
ST02	Professor Kohts vei 60A	2024-11-30 19:30:00	61,0	68,0	-6,0	55	
ST15	John Strandruds Vei 25	2024-11-30 19:00:00	44,1	61,2	-6,0	60	
ST07	Kveldsro Terrasse 11A	2024-11-30 19:00:00	61,7	78,6	-6,0	60	
ST03	Holtet 18	2024-11-30 19:00:00	71,1	75,2	0,0	60	
ST08	Kveldsro Terrasse 3	2024-11-30 19:00:00	57,7	68,0	-6,0	60	
ST01	Oksenøyveien 25	2024-11-30 19:00:00	48,3	62,0	-6,0	60	
ST13	Kveldsrosvingen 1	2024-11-30 19:00:00	59,5	69,0	-6,0	60	
ST12	Arnstein Arnebergs vei 30	2024-11-30 19:00:00	68,6	73,4	-6,0	60	
ST11	Professor Kohts vei 27	2024-11-30 19:00:00	62,0	72,8	-6,0	60	
ST09	Professor Kohts vei 109	2024-11-30 19:00:00	63,4	76,6	-6,0	60	
ST02	Professor Kohts vei 60A	2024-11-30 19:00:00	61,9	66,5	-6,0	60	
ST15	John Strandruds Vei 25	2024-11-30 18:30:00	43,4	63,8	-6,0	60	
ST07	Kveldsro Terrasse 11A	2024-11-30 18:30:00	63,0	76,8	-6,0	60	
ST03	Holtet 18	2024-11-30 18:30:00	71,1	79,2	0,0	60	
ST08	Kveldsro Terrasse 3	2024-11-30 18:30:00	59,1	70,3	-6,0	60	
ST01	Oksenøyveien 25	2024-11-30 18:30:00	48,9	61,4	-6,0	60	
ST13	Kveldsrosvingen 1	2024-11-30 18:30:00	60,6	70,4	-6,0	60	
ST12	Arnstein Arnebergs vei 30	2024-11-30 18:30:00	69,0	75,3	-6,0	60	
ST11	Professor Kohts vei 27	2024-11-30 18:30:00	61,9	73,0	-6,0	60	
ST09	Professor Kohts vei 109	2024-11-30 18:30:00	63,7	76,5	-6,0	60	
ST02	Professor Kohts vei 60A	2024-11-30 18:30:00	62,4	67,4	-6,0	60	
ST15	John Strandruds Vei 25	2024-11-30 18:00:00	42,8	55,0	-6,0	60	
ST07	Kveldsro Terrasse 11A	2024-11-30 18:00:00	63,3	73,2	-6,0	60	
ST03	Holtet 18	2024-11-30 18:00:00	71,7	77,5	0,0	60	
ST08	Kveldsro Terrasse 3	2024-11-30 18:00:00	59,5	66,9	-6,0	60	
ST01	Oksenøyveien 25	2024-11-30 18:00:00	49,5	62,4	-6,0	60	
ST13	Kveldsrosvingen 1	2024-11-30 18:00:00	62,4	70,0	-6,0	60	
ST12	Arnstein Arnebergs vei 30	2024-11-30 18:00:00	69,1	77,6	-6,0	60	
ST11	Professor Kohts vei 27	2024-11-30 18:00:00	62,9	74,0	-6,0	60	
ST09	Professor Kohts vei 109	2024-11-30 18:00:00	64,8	78,2	-6,0	60	
ST02	Professor Kohts vei 60A	2024-11-30 18:00:00	62,5	66,9	-6,0	60	
ST15	John Strandruds Vei 25	2024-11-30 17:30:00	45,3	67,5	-6,0	60	
ST07	Kveldsro Terrasse 11A	2024-11-30 17:30:00	62,8	72,0	-6,0	60	

Namn	Adress	Datum	LEQ dBa	LMAX dBa	dbOffset	Larm	Kommentar
ST03	Holtet 18	2024-11-30 17:30:00	71,6	75,3	0,0	60	
ST08	Kveldsro Terrasse 3	2024-11-30 17:30:00	59,3	66,7	-6,0	60	
ST01	Oksenøyveien 25	2024-11-30 17:30:00	50,0	61,8	-6,0	60	
ST13	Kveldsrosvingen 1	2024-11-30 17:30:00	62,1	68,9	-6,0	60	
ST12	Arnstein Arnebergs vei 30	2024-11-30 17:30:00	69,5	76,8	-6,0	60	
ST11	Professor Kohts vei 27	2024-11-30 17:30:00	62,9	72,6	-6,0	60	
ST09	Professor Kohts vei 109	2024-11-30 17:30:00	64,9	76,5	-6,0	60	
ST02	Professor Kohts vei 60A	2024-11-30 17:30:00	63,1	66,8	-6,0	60	
ST15	John Strandruds Vei 25	2024-11-30 17:00:00	48,2	65,2	-6,0	60	
ST07	Kveldsro Terrasse 11A	2024-11-30 17:00:00	65,6	85,0	-6,0	60	
ST03	Holtet 18	2024-11-30 17:00:00	71,4	76,5	0,0	60	
ST08	Kveldsro Terrasse 3	2024-11-30 17:00:00	65,3	84,1	-6,0	60	
ST01	Oksenøyveien 25	2024-11-30 17:00:00	48,0	59,9	-6,0	60	
ST13	Kveldsrosvingen 1	2024-11-30 17:00:00	66,1	83,4	-6,0	60	
ST12	Arnstein Arnebergs vei 30	2024-11-30 17:00:00	69,5	76,0	-6,0	60	
ST11	Professor Kohts vei 27	2024-11-30 17:00:00	63,1	75,2	-6,0	60	
ST09	Professor Kohts vei 109	2024-11-30 17:00:00	64,8	76,6	-6,0	60	
ST02	Professor Kohts vei 60A	2024-11-30 17:00:00	63,4	67,2	-6,0	60	
ST15	John Strandruds Vei 25	2024-11-30 16:30:00	49,9	68,4	-6,0	60	
ST07	Kveldsro Terrasse 11A	2024-11-30 16:30:00	62,8	69,4	-6,0	60	
ST03	Holtet 18	2024-11-30 16:30:00	71,3	75,4	0,0	60	
ST08	Kveldsro Terrasse 3	2024-11-30 16:30:00	58,7	65,4	-6,0	60	
ST01	Oksenøyveien 25	2024-11-30 16:30:00	49,2	66,2	-6,0	60	
ST13	Kveldsrosvingen 1	2024-11-30 16:30:00	62,0	67,2	-6,0	60	
ST12	Arnstein Arnebergs vei 30	2024-11-30 16:30:00	69,5	75,5	-6,0	60	
ST11	Professor Kohts vei 27	2024-11-30 16:30:00	63,2	77,6	-6,0	60	
ST09	Professor Kohts vei 109	2024-11-30 16:30:00	65,4	74,2	-6,0	60	
ST02	Professor Kohts vei 60A	2024-11-30 16:30:00	63,7	67,8	-6,0	60	
ST15	John Strandruds Vei 25	2024-11-30 16:00:00	49,1	60,0	-6,0	60	
ST07	Kveldsro Terrasse 11A	2024-11-30 16:00:00	63,9	76,7	-6,0	60	
ST03	Holtet 18	2024-11-30 16:00:00	71,2	75,7	0,0	60	
ST08	Kveldsro Terrasse 3	2024-11-30 16:00:00	60,5	75,4	-6,0	60	
ST01	Oksenøyveien 25	2024-11-30 16:00:00	49,0	65,4	-6,0	60	
ST13	Kveldsrosvingen 1	2024-11-30 16:00:00	64,5	72,3	-6,0	60	
ST12	Arnstein Arnebergs vei 30	2024-11-30 16:00:00	69,3	74,2	-6,0	60	
ST11	Professor Kohts vei 27	2024-11-30 16:00:00	63,4	72,3	-6,0	60	
ST09	Professor Kohts vei 109	2024-11-30 16:00:00	64,9	77,5	-6,0	60	
ST02	Professor Kohts vei 60A	2024-11-30 16:00:00	63,7	67,0	-6,0	60	
ST15	John Strandruds Vei 25	2024-11-30 15:30:00	50,3	64,7	-6,0	60	
ST07	Kveldsro Terrasse 11A	2024-11-30 15:30:00	63,4	74,1	-6,0	60	
ST03	Holtet 18	2024-11-30 15:30:00	71,1	76,0	0,0	60	
ST08	Kveldsro Terrasse 3	2024-11-30 15:30:00	59,4	67,2	-6,0	60	
ST01	Oksenøyveien 25	2024-11-30 15:30:00	47,4	61,5	-6,0	60	
ST13	Kveldsrosvingen 1	2024-11-30 15:30:00	62,7	72,7	-6,0	60	

Namn	Adress	Datum	LEQ dBa	LMAX dBa	dbOffset	Larm	Kommentar
ST12	Arnstein Arnebergs vei 30	2024-11-30 15:30:00	69,4	74,8	-6,0	60	
ST11	Professor Kohts vei 27	2024-11-30 15:30:00	63,8	76,0	-6,0	60	
ST09	Professor Kohts vei 109	2024-11-30 15:30:00	65,9	77,2	-6,0	60	
ST02	Professor Kohts vei 60A	2024-11-30 15:30:00	64,0	68,3	-6,0	60	
ST11	Professor Kohts vei 27	2024-11-30 15:15:00	64,6	72,4	-6,0	60	
ST15	John Strandruds Vei 25	2024-11-30 15:00:00	47,7	65,2	-6,0	60	
ST07	Kveldsro Terrasse 11A	2024-11-30 15:00:00	64,2	75,6	-6,0	60	
ST03	Holtet 18	2024-11-30 15:00:00	71,1	77,0	0,0	60	
ST08	Kveldsro Terrasse 3	2024-11-30 15:00:00	60,3	72,1	-6,0	60	
ST01	Oksenøyveien 25	2024-11-30 15:00:00	47,3	59,4	-6,0	60	
ST13	Kveldsrosvingen 1	2024-11-30 15:00:00	63,4	73,7	-6,0	60	
ST12	Arnstein Arnebergs vei 30	2024-11-30 15:00:00	69,8	74,4	-6,0	60	
ST09	Professor Kohts vei 109	2024-11-30 15:00:00	66,0	77,1	-6,0	60	
ST02	Professor Kohts vei 60A	2024-11-30 15:00:00	64,2	68,6	-6,0	60	
ST15	John Strandruds Vei 25	2024-11-30 14:30:00	51,1	70,4	-6,0	60	
ST07	Kveldsro Terrasse 11A	2024-11-30 14:30:00	65,2	79,8	-6,0	60	
ST03	Holtet 18	2024-11-30 14:30:00	71,5	75,8	0,0	60	
ST08	Kveldsro Terrasse 3	2024-11-30 14:30:00	61,0	70,8	-6,0	60	
ST01	Oksenøyveien 25	2024-11-30 14:30:00	49,8	63,3	-6,0	60	
ST13	Kveldsrosvingen 1	2024-11-30 14:30:00	64,3	76,2	-6,0	60	
ST12	Arnstein Arnebergs vei 30	2024-11-30 14:30:00	69,6	77,5	-6,0	60	
ST11	Professor Kohts vei 27	2024-11-30 14:30:00	64,2	74,4	-6,0	60	
ST09	Professor Kohts vei 109	2024-11-30 14:30:00	66,0	78,9	-6,0	60	
ST02	Professor Kohts vei 60A	2024-11-30 14:30:00	64,0	68,7	-6,0	60	
ST15	John Strandruds Vei 25	2024-11-30 14:00:00	52,2	70,2	-6,0	60	
ST07	Kveldsro Terrasse 11A	2024-11-30 14:00:00	64,3	77,7	-6,0	60	
ST03	Holtet 18	2024-11-30 14:00:00	71,5	77,3	0,0	60	
ST08	Kveldsro Terrasse 3	2024-11-30 14:00:00	61,3	75,9	-6,0	60	
ST01	Oksenøyveien 25	2024-11-30 14:00:00	52,6	73,4	-6,0	60	
ST13	Kveldsrosvingen 1	2024-11-30 14:00:00	64,8	76,5	-6,0	60	
ST12	Arnstein Arnebergs vei 30	2024-11-30 14:00:00	69,6	77,5	-6,0	60	
ST11	Professor Kohts vei 27	2024-11-30 14:00:00	64,3	73,0	-6,0	60	
ST09	Professor Kohts vei 109	2024-11-30 14:00:00	66,0	77,0	-6,0	60	
ST02	Professor Kohts vei 60A	2024-11-30 14:00:00	64,2	70,9	-6,0	60	
ST15	John Strandruds Vei 25	2024-11-30 13:30:00	52,1	65,6	-6,0	60	
ST07	Kveldsro Terrasse 11A	2024-11-30 13:30:00	64,9	81,0	-6,0	60	
ST03	Holtet 18	2024-11-30 13:30:00	71,2	77,4	0,0	60	
ST08	Kveldsro Terrasse 3	2024-11-30 13:30:00	61,8	80,8	-6,0	60	
ST01	Oksenøyveien 25	2024-11-30 13:30:00	52,0	70,3	-6,0	60	
ST13	Kveldsrosvingen 1	2024-11-30 13:30:00	65,2	80,1	-6,0	60	
ST12	Arnstein Arnebergs vei 30	2024-11-30 13:30:00	69,5	74,6	-6,0	60	
ST11	Professor Kohts vei 27	2024-11-30 13:30:00	64,2	75,0	-6,0	60	
ST09	Professor Kohts vei 109	2024-11-30 13:30:00	65,9	75,9	-6,0	60	
ST02	Professor Kohts vei 60A	2024-11-30 13:30:00	64,2	67,8	-6,0	60	

Namn	Adress	Datum	LEQ dBa	LMAX dBa	dbOffset	Larm	Kommentar
ST15	John Strandruds Vei 25	2024-11-30 13:00:00	48,5	62,0	-6,0	60	
ST07	Kveldsro Terrasse 11A	2024-11-30 13:00:00	63,9	78,6	-6,0	60	
ST03	Holtet 18	2024-11-30 13:00:00	71,8	83,9	0,0	60	
ST08	Kveldsro Terrasse 3	2024-11-30 13:00:00	62,6	82,6	-6,0	60	
ST01	Oksenøyveien 25	2024-11-30 13:00:00	48,2	65,2	-6,0	60	
ST13	Kveldsrosvingen 1	2024-11-30 13:00:00	68,8	88,5	-6,0	60	
ST12	Arnstein Arnebergs vei 30	2024-11-30 13:00:00	69,9	76,0	-6,0	60	
ST11	Professor Kohts vei 27	2024-11-30 13:00:00	64,1	73,6	-6,0	60	
ST09	Professor Kohts vei 109	2024-11-30 13:00:00	66,8	82,6	-6,0	60	
ST02	Professor Kohts vei 60A	2024-11-30 13:00:00	64,2	69,1	-6,0	60	
ST15	John Strandruds Vei 25	2024-11-30 12:30:00	52,3	68,1	-6,0	60	
ST07	Kveldsro Terrasse 11A	2024-11-30 12:30:00	63,5	70,0	-6,0	60	
ST03	Holtet 18	2024-11-30 12:30:00	71,5	75,6	0,0	60	
ST08	Kveldsro Terrasse 3	2024-11-30 12:30:00	60,7	69,8	-6,0	60	
ST01	Oksenøyveien 25	2024-11-30 12:30:00	52,5	72,0	-6,0	60	
ST13	Kveldsrosvingen 1	2024-11-30 12:30:00	64,3	74,0	-6,0	60	
ST12	Arnstein Arnebergs vei 30	2024-11-30 12:30:00	69,6	75,0	-6,0	60	
ST11	Professor Kohts vei 27	2024-11-30 12:30:00	64,7	74,0	-6,0	60	
ST09	Professor Kohts vei 109	2024-11-30 12:30:00	65,9	79,4	-6,0	60	
ST02	Professor Kohts vei 60A	2024-11-30 12:30:00	64,2	68,6	-6,0	60	
ST15	John Strandruds Vei 25	2024-11-30 12:00:00	52,7	68,2	-6,0	60	
ST07	Kveldsro Terrasse 11A	2024-11-30 12:00:00	62,9	70,8	-6,0	60	
ST03	Holtet 18	2024-11-30 12:00:00	71,3	75,4	0,0	60	
ST08	Kveldsro Terrasse 3	2024-11-30 12:00:00	60,0	72,1	-6,0	60	
ST01	Oksenøyveien 25	2024-11-30 12:00:00	54,1	71,5	-6,0	60	
ST13	Kveldsrosvingen 1	2024-11-30 12:00:00	63,3	74,7	-6,0	60	
ST12	Arnstein Arnebergs vei 30	2024-11-30 12:00:00	69,6	78,7	-6,0	60	
ST11	Professor Kohts vei 27	2024-11-30 12:00:00	64,1	73,5	-6,0	60	
ST09	Professor Kohts vei 109	2024-11-30 12:00:00	65,8	78,4	-6,0	60	
ST02	Professor Kohts vei 60A	2024-11-30 12:00:00	63,7	69,1	-6,0	60	
ST15	John Strandruds Vei 25	2024-11-30 11:30:00	52,7	64,9	-6,0	60	
ST07	Kveldsro Terrasse 11A	2024-11-30 11:30:00	63,1	75,3	-6,0	60	
ST03	Holtet 18	2024-11-30 11:30:00	71,4	84,1	0,0	60	
ST08	Kveldsro Terrasse 3	2024-11-30 11:30:00	59,8	77,8	-6,0	60	
ST01	Oksenøyveien 25	2024-11-30 11:30:00	54,9	68,8	-6,0	60	
ST13	Kveldsrosvingen 1	2024-11-30 11:30:00	62,7	80,0	-6,0	60	
ST12	Arnstein Arnebergs vei 30	2024-11-30 11:30:00	70,1	75,9	-6,0	60	
ST11	Professor Kohts vei 27	2024-11-30 11:30:00	63,9	73,3	-6,0	60	
ST09	Professor Kohts vei 109	2024-11-30 11:30:00	66,1	75,8	-6,0	60	
ST02	Professor Kohts vei 60A	2024-11-30 11:30:00	63,9	68,1	-6,0	60	
ST15	John Strandruds Vei 25	2024-11-30 11:00:00	52,6	70,2	-6,0	60	
ST07	Kveldsro Terrasse 11A	2024-11-30 11:00:00	63,4	78,9	-6,0	60	
ST03	Holtet 18	2024-11-30 11:00:00	72,4	83,4	0,0	60	
ST08	Kveldsro Terrasse 3	2024-11-30 11:00:00	64,6	86,6	-6,0	60	

Namn	Adress	Datum	LEQ dBa	LMAX dBa	dbOffset	Larm	Kommentar
ST01	Oksenøyveien 25	2024-11-30 11:00:00	52,2	66,5	-6,0	60	
ST13	Kveldsrosvingen 1	2024-11-30 11:00:00	71,3	88,8	-6,0	60	
ST12	Arnstein Arnebergs vei 30	2024-11-30 11:00:00	70,0	76,5	-6,0	60	
ST11	Professor Kohts vei 27	2024-11-30 11:00:00	63,2	72,8	-6,0	60	
ST09	Professor Kohts vei 109	2024-11-30 11:00:00	67,2	84,3	-6,0	60	
ST02	Professor Kohts vei 60A	2024-11-30 11:00:00	63,8	69,4	-6,0	60	
ST15	John Strandruds Vei 25	2024-11-30 10:30:00	51,2	68,1	-6,0	60	
ST07	Kveldsro Terrasse 11A	2024-11-30 10:30:00	63,4	75,8	-6,0	60	
ST02	Professor Kohts vei 60A	2024-11-30 10:30:00	63,8	70,3	-6,0	60	
ST03	Holtet 18	2024-11-30 10:30:00	72,2	78,3	0,0	60	
ST08	Kveldsro Terrasse 3	2024-11-30 10:30:00	60,1	73,0	-6,0	60	
ST01	Oksenøyveien 25	2024-11-30 10:30:00	51,4	62,6	-6,0	60	
ST13	Kveldsrosvingen 1	2024-11-30 10:30:00	64,1	81,1	-6,0	60	
ST12	Arnstein Arnebergs vei 30	2024-11-30 10:30:00	69,6	74,7	-6,0	60	
ST11	Professor Kohts vei 27	2024-11-30 10:30:00	63,5	76,4	-6,0	60	
ST09	Professor Kohts vei 109	2024-11-30 10:30:00	66,5	82,8	-6,0	60	
ST15	John Strandruds Vei 25	2024-11-30 10:00:00	50,3	65,5	-6,0	60	
ST07	Kveldsro Terrasse 11A	2024-11-30 10:00:00	63,4	77,0	-6,0	60	
ST02	Professor Kohts vei 60A	2024-11-30 10:00:00	62,6	68,7	-6,0	60	
ST03	Holtet 18	2024-11-30 10:00:00	70,9	77,2	0,0	60	
ST08	Kveldsro Terrasse 3	2024-11-30 10:00:00	61,1	73,9	-6,0	60	
ST01	Oksenøyveien 25	2024-11-30 10:00:00	50,4	64,1	-6,0	60	
ST13	Kveldsrosvingen 1	2024-11-30 10:00:00	65,2	80,4	-6,0	60	
ST12	Arnstein Arnebergs vei 30	2024-11-30 10:00:00	68,9	75,6	-6,0	60	
ST11	Professor Kohts vei 27	2024-11-30 10:00:00	62,9	75,3	-6,0	60	
ST09	Professor Kohts vei 109	2024-11-30 10:00:00	64,5	76,1	-6,0	60	
ST15	John Strandruds Vei 25	2024-11-30 09:30:00	50,8	70,7	-6,0	60	
ST07	Kveldsro Terrasse 11A	2024-11-30 09:30:00	63,2	75,1	-6,0	60	
ST02	Professor Kohts vei 60A	2024-11-30 09:30:00	62,0	68,4	-6,0	60	
ST03	Holtet 18	2024-11-30 09:30:00	70,0	75,2	0,0	60	
ST08	Kveldsro Terrasse 3	2024-11-30 09:30:00	60,1	72,7	-6,0	60	
ST01	Oksenøyveien 25	2024-11-30 09:30:00	49,6	69,8	-6,0	60	
ST13	Kveldsrosvingen 1	2024-11-30 09:30:00	62,3	77,5	-6,0	60	
ST12	Arnstein Arnebergs vei 30	2024-11-30 09:30:00	67,8	75,8	-6,0	60	
ST11	Professor Kohts vei 27	2024-11-30 09:30:00	61,7	75,5	-6,0	60	
ST09	Professor Kohts vei 109	2024-11-30 09:30:00	63,9	78,9	-6,0	60	
ST15	John Strandruds Vei 25	2024-11-30 09:00:00	51,8	67,1	-6,0	60	
ST07	Kveldsro Terrasse 11A	2024-11-30 09:00:00	62,6	74,5	-6,0	60	
ST02	Professor Kohts vei 60A	2024-11-30 09:00:00	61,4	67,2	-6,0	60	
ST03	Holtet 18	2024-11-30 09:00:00	69,2	76,5	0,0	60	
ST08	Kveldsro Terrasse 3	2024-11-30 09:00:00	60,0	73,1	-6,0	60	
ST01	Oksenøyveien 25	2024-11-30 09:00:00	49,7	63,6	-6,0	60	
ST13	Kveldsrosvingen 1	2024-11-30 09:00:00	62,1	73,7	-6,0	60	
ST12	Arnstein Arnebergs vei 30	2024-11-30 09:00:00	67,3	75,9	-6,0	60	



Namn	Adress	Datum	LEQ dBa	LMAX dBa	dbOffset	Larm	Kommentar
ST11	Professor Kohts vei 27	2024-11-30 09:00:00	60,3	73,1	-6,0	60	
ST09	Professor Kohts vei 109	2024-11-30 09:00:00	63,6	74,1	-6,0	60	
ST15	John Strandruds Vei 25	2024-11-30 08:30:00	50,3	69,2	-6,0	60	
ST07	Kveldsro Terrasse 11A	2024-11-30 08:30:00	60,8	71,1	-6,0	60	
ST02	Professor Kohts vei 60A	2024-11-30 08:30:00	60,5	70,5	-6,0	60	
ST03	Holtet 18	2024-11-30 08:30:00	68,3	75,1	0,0	60	
ST08	Kveldsro Terrasse 3	2024-11-30 08:30:00	58,3	73,0	-6,0	60	
ST01	Oksenøyveien 25	2024-11-30 08:30:00	49,8	61,1	-6,0	60	
ST13	Kveldsrosvingen 1	2024-11-30 08:30:00	60,7	72,2	-6,0	60	
ST12	Arnstein Arnebergs vei 30	2024-11-30 08:30:00	66,5	77,9	-6,0	60	
ST11	Professor Kohts vei 27	2024-11-30 08:30:00	60,1	74,5	-6,0	60	
ST09	Professor Kohts vei 109	2024-11-30 08:30:00	62,8	81,2	-6,0	60	
ST15	John Strandruds Vei 25	2024-11-30 08:00:00	47,8	61,7	-6,0	60	
ST07	Kveldsro Terrasse 11A	2024-11-30 08:00:00	59,6	70,0	-6,0	60	
ST02	Professor Kohts vei 60A	2024-11-30 08:00:00	59,5	68,8	-6,0	60	
ST03	Holtet 18	2024-11-30 08:00:00	67,9	75,2	0,0	60	
ST08	Kveldsro Terrasse 3	2024-11-30 08:00:00	57,4	66,6	-6,0	60	
ST01	Oksenøyveien 25	2024-11-30 08:00:00	45,3	58,6	-6,0	60	
ST13	Kveldsrosvingen 1	2024-11-30 08:00:00	58,2	72,3	-6,0	60	
ST12	Arnstein Arnebergs vei 30	2024-11-30 08:00:00	65,9	75,1	-6,0	60	
ST11	Professor Kohts vei 27	2024-11-30 08:00:00	59,4	80,0	-6,0	60	
ST09	Professor Kohts vei 109	2024-11-30 08:00:00	61,7	75,5	-6,0	60	
ST15	John Strandruds Vei 25	2024-11-30 07:30:00	46,4	54,8	-6,0	60	
ST07	Kveldsro Terrasse 11A	2024-11-30 07:30:00	58,4	65,7	-6,0	60	
ST02	Professor Kohts vei 60A	2024-11-30 07:30:00	58,8	65,7	-6,0	60	
ST03	Holtet 18	2024-11-30 07:30:00	67,9	76,5	0,0	60	
ST08	Kveldsro Terrasse 3	2024-11-30 07:30:00	54,2	61,5	-6,0	60	
ST01	Oksenøyveien 25	2024-11-30 07:30:00	43,5	57,6	-6,0	60	
ST13	Kveldsrosvingen 1	2024-11-30 07:30:00	55,7	68,8	-6,0	60	
ST12	Arnstein Arnebergs vei 30	2024-11-30 07:30:00	65,6	82,9	-6,0	60	
ST11	Professor Kohts vei 27	2024-11-30 07:30:00	57,9	69,1	-6,0	60	
ST09	Professor Kohts vei 109	2024-11-30 07:30:00	60,4	71,6	-6,0	60	
ST15	John Strandruds Vei 25	2024-11-30 07:00:00	48,7	56,1	-6,0	60	
ST07	Kveldsro Terrasse 11A	2024-11-30 07:00:00	57,2	65,7	-6,0	60	
ST02	Professor Kohts vei 60A	2024-11-30 07:00:00	57,9	66,4	-6,0	60	
ST03	Holtet 18	2024-11-30 07:00:00	66,5	77,0	0,0	60	
ST08	Kveldsro Terrasse 3	2024-11-30 07:00:00	53,3	62,8	-6,0	60	
ST01	Oksenøyveien 25	2024-11-30 07:00:00	42,3	56,6	-6,0	60	
ST13	Kveldsrosvingen 1	2024-11-30 07:00:00	53,7	64,4	-6,0	60	
ST12	Arnstein Arnebergs vei 30	2024-11-30 07:00:00	64,3	76,9	-6,0	60	
ST11	Professor Kohts vei 27	2024-11-30 07:00:00	57,6	70,8	-6,0	60	
ST09	Professor Kohts vei 109	2024-11-30 07:00:00	59,4	74,7	-6,0	60	
ST15	John Strandruds Vei 25	2024-11-30 06:30:00	45,0	53,8	-6,0	45	
ST07	Kveldsro Terrasse 11A	2024-11-30 06:30:00	57,2	66,3	-6,0	45	

Namn	Adress	Datum	LEQ dBa	LMAX dBa	dbOffset	Larm	Kommentar
ST02	Professor Kohts vei 60A	2024-11-30 06:30:00	57,8	67,4	-6,0	45	
ST03	Holtet 18	2024-11-30 06:30:00	66,8	78,3	0,0	45	
ST08	Kveldsro Terrasse 3	2024-11-30 06:30:00	53,4	63,6	-6,0	45	
ST01	Oksenøyveien 25	2024-11-30 06:30:00	45,2	55,6	-6,0	45	
ST13	Kveldsrosvingen 1	2024-11-30 06:30:00	54,1	64,4	-6,0	45	
ST12	Arnstein Arnebergs vei 30	2024-11-30 06:30:00	64,5	76,0	-6,0	45	
ST11	Professor Kohts vei 27	2024-11-30 06:30:00	55,8	70,8	-6,0	45	
ST09	Professor Kohts vei 109	2024-11-30 06:30:00	59,6	73,0	-6,0	45	
ST15	John Strandruds Vei 25	2024-11-30 06:00:00	43,8	52,5	-6,0	45	
ST07	Kveldsro Terrasse 11A	2024-11-30 06:00:00	56,9	64,9	-6,0	45	
ST02	Professor Kohts vei 60A	2024-11-30 06:00:00	56,5	65,4	-6,0	45	
ST03	Holtet 18	2024-11-30 06:00:00	66,8	76,0	0,0	45	
ST08	Kveldsro Terrasse 3	2024-11-30 06:00:00	53,1	62,8	-6,0	45	
ST01	Oksenøyveien 25	2024-11-30 06:00:00	46,8	57,5	-6,0	45	
ST13	Kveldsrosvingen 1	2024-11-30 06:00:00	53,0	60,3	-6,0	45	
ST12	Arnstein Arnebergs vei 30	2024-11-30 06:00:00	63,7	75,8	-6,0	45	
ST11	Professor Kohts vei 27	2024-11-30 06:00:00	54,5	70,6	-6,0	45	
ST09	Professor Kohts vei 109	2024-11-30 06:00:00	58,3	72,9	-6,0	45	
ST15	John Strandruds Vei 25	2024-11-30 05:30:00	40,2	52,2	-6,0	45	
ST07	Kveldsro Terrasse 11A	2024-11-30 05:30:00	54,3	63,7	-6,0	45	
ST02	Professor Kohts vei 60A	2024-11-30 05:30:00	54,4	65,7	-6,0	45	
ST03	Holtet 18	2024-11-30 05:30:00	64,7	76,2	0,0	45	
ST08	Kveldsro Terrasse 3	2024-11-30 05:30:00	50,2	60,1	-6,0	45	
ST01	Oksenøyveien 25	2024-11-30 05:30:00	45,4	58,3	-6,0	45	
ST13	Kveldsrosvingen 1	2024-11-30 05:30:00	51,5	59,2	-6,0	45	
ST12	Arnstein Arnebergs vei 30	2024-11-30 05:30:00	61,5	76,1	-6,0	45	
ST11	Professor Kohts vei 27	2024-11-30 05:30:00	50,8	67,6	-6,0	45	
ST09	Professor Kohts vei 109	2024-11-30 05:30:00	55,3	74,2	-6,0	45	
ST15	John Strandruds Vei 25	2024-11-30 05:00:00	38,8	52,4	-6,0	45	
ST07	Kveldsro Terrasse 11A	2024-11-30 05:00:00	53,0	64,0	-6,0	45	
ST02	Professor Kohts vei 60A	2024-11-30 05:00:00	52,5	63,5	-6,0	45	
ST03	Holtet 18	2024-11-30 05:00:00	63,8	76,2	0,0	45	
ST08	Kveldsro Terrasse 3	2024-11-30 05:00:00	49,3	60,7	-6,0	45	
ST01	Oksenøyveien 25	2024-11-30 05:00:00	44,4	57,1	-6,0	45	
ST13	Kveldsrosvingen 1	2024-11-30 05:00:00	51,1	59,5	-6,0	45	
ST12	Arnstein Arnebergs vei 30	2024-11-30 05:00:00	60,5	74,9	-6,0	45	
ST11	Professor Kohts vei 27	2024-11-30 05:00:00	50,9	69,9	-6,0	45	
ST09	Professor Kohts vei 109	2024-11-30 05:00:00	55,0	73,6	-6,0	45	
ST15	John Strandruds Vei 25	2024-11-30 04:30:00	38,8	52,5	-6,0	45	
ST07	Kveldsro Terrasse 11A	2024-11-30 04:30:00	55,0	65,6	-6,0	45	
ST02	Professor Kohts vei 60A	2024-11-30 04:30:00	55,2	68,8	-6,0	45	
ST03	Holtet 18	2024-11-30 04:30:00	65,8	78,9	0,0	45	
ST08	Kveldsro Terrasse 3	2024-11-30 04:30:00	50,9	64,0	-6,0	45	
ST01	Oksenøyveien 25	2024-11-30 04:30:00	45,0	57,2	-6,0	45	

Namn	Adress	Datum	LEQ dBa	LMAX dBa	dbOffset	Larm	Kommentar
ST13	Kveldsrosvingen 1	2024-11-30 04:30:00	52,5	60,6	-6,0	45	
ST12	Arnstein Arnebergs vei 30	2024-11-30 04:30:00	62,6	76,1	-6,0	45	
ST11	Professor Kohts vei 27	2024-11-30 04:30:00	51,8	67,1	-6,0	45	
ST09	Professor Kohts vei 109	2024-11-30 04:30:00	56,9	74,0	-6,0	45	
ST15	John Strandruds Vei 25	2024-11-30 04:00:00	40,9	53,9	-6,0	45	
ST07	Kveldsro Terrasse 11A	2024-11-30 04:00:00	54,1	65,4	-6,0	45	
ST02	Professor Kohts vei 60A	2024-11-30 04:00:00	54,6	67,8	-6,0	45	
ST03	Holtet 18	2024-11-30 04:00:00	64,8	77,5	0,0	45	
ST08	Kveldsro Terrasse 3	2024-11-30 04:00:00	50,1	61,4	-6,0	45	
ST01	Oksenøyveien 25	2024-11-30 04:00:00	44,1	56,8	-6,0	45	
ST13	Kveldsrosvingen 1	2024-11-30 04:00:00	51,9	60,2	-6,0	45	
ST12	Arnstein Arnebergs vei 30	2024-11-30 04:00:00	61,7	76,8	-6,0	45	
ST11	Professor Kohts vei 27	2024-11-30 04:00:00	53,5	70,5	-6,0	45	
ST09	Professor Kohts vei 109	2024-11-30 04:00:00	56,1	73,0	-6,0	45	
ST15	John Strandruds Vei 25	2024-11-30 03:30:00	42,2	54,5	-6,0	45	
ST07	Kveldsro Terrasse 11A	2024-11-30 03:30:00	54,5	64,8	-6,0	45	
ST02	Professor Kohts vei 60A	2024-11-30 03:30:00	54,7	64,3	-6,0	45	
ST03	Holtet 18	2024-11-30 03:30:00	65,5	76,6	0,0	45	
ST08	Kveldsro Terrasse 3	2024-11-30 03:30:00	50,2	61,3	-6,0	45	
ST01	Oksenøyveien 25	2024-11-30 03:30:00	45,4	58,8	-6,0	45	
ST13	Kveldsrosvingen 1	2024-11-30 03:30:00	52,1	60,2	-6,0	45	
ST12	Arnstein Arnebergs vei 30	2024-11-30 03:30:00	62,4	77,2	-6,0	45	
ST11	Professor Kohts vei 27	2024-11-30 03:30:00	55,4	70,6	-6,0	45	
ST09	Professor Kohts vei 109	2024-11-30 03:30:00	56,5	77,9	-6,0	45	
ST15	John Strandruds Vei 25	2024-11-30 03:00:00	43,2	55,7	-6,0	45	
ST07	Kveldsro Terrasse 11A	2024-11-30 03:00:00	55,0	64,2	-6,0	45	
ST02	Professor Kohts vei 60A	2024-11-30 03:00:00	54,7	65,6	-6,0	45	
ST03	Holtet 18	2024-11-30 03:00:00	66,1	78,6	0,0	45	
ST08	Kveldsro Terrasse 3	2024-11-30 03:00:00	51,0	60,5	-6,0	45	
ST01	Oksenøyveien 25	2024-11-30 03:00:00	45,9	60,5	-6,0	45	
ST13	Kveldsrosvingen 1	2024-11-30 03:00:00	52,3	59,5	-6,0	45	
ST12	Arnstein Arnebergs vei 30	2024-11-30 03:00:00	63,3	75,7	-6,0	45	
ST11	Professor Kohts vei 27	2024-11-30 03:00:00	55,0	71,8	-6,0	45	
ST09	Professor Kohts vei 109	2024-11-30 03:00:00	58,3	80,2	-6,0	45	
ST15	John Strandruds Vei 25	2024-11-30 02:30:00	41,6	51,8	-6,0	45	
ST07	Kveldsro Terrasse 11A	2024-11-30 02:30:00	54,6	63,8	-6,0	45	
ST02	Professor Kohts vei 60A	2024-11-30 02:30:00	55,6	64,7	-6,0	45	
ST03	Holtet 18	2024-11-30 02:30:00	66,8	75,9	0,0	45	
ST08	Kveldsro Terrasse 3	2024-11-30 02:30:00	50,5	59,3	-6,0	45	
ST01	Oksenøyveien 25	2024-11-30 02:30:00	44,6	61,8	-6,0	45	
ST13	Kveldsrosvingen 1	2024-11-30 02:30:00	52,1	58,4	-6,0	45	
ST12	Arnstein Arnebergs vei 30	2024-11-30 02:30:00	63,7	75,0	-6,0	45	
ST11	Professor Kohts vei 27	2024-11-30 02:30:00	56,3	75,0	-6,0	45	
ST09	Professor Kohts vei 109	2024-11-30 02:30:00	57,5	76,1	-6,0	45	

Namn	Adress	Datum	LEQ dBa	LMAX dBa	dbOffset	Larm	Kommentar
ST15	John Strandruds Vei 25	2024-11-30 02:00:00	40,4	50,7	-6,0	45	
ST07	Kveldsro Terrasse 11A	2024-11-30 02:00:00	55,1	62,7	-6,0	45	
ST02	Professor Kohts vei 60A	2024-11-30 02:00:00	56,1	65,4	-6,0	45	
ST03	Holtet 18	2024-11-30 02:00:00	67,6	78,1	0,0	45	
ST08	Kveldsro Terrasse 3	2024-11-30 02:00:00	51,0	60,9	-6,0	45	
ST01	Oksenøyveien 25	2024-11-30 02:00:00	45,9	63,8	-6,0	45	
ST13	Kveldsrosvingen 1	2024-11-30 02:00:00	52,8	62,5	-6,0	45	
ST12	Arnstein Arnebergs vei 30	2024-11-30 02:00:00	63,9	76,2	-6,0	45	
ST11	Professor Kohts vei 27	2024-11-30 02:00:00	57,4	71,7	-6,0	45	
ST09	Professor Kohts vei 109	2024-11-30 02:00:00	60,1	84,6	-6,0	45	
ST15	John Strandruds Vei 25	2024-11-30 01:30:00	41,1	53,2	-6,0	45	
ST07	Kveldsro Terrasse 11A	2024-11-30 01:30:00	55,2	64,0	-6,0	45	
ST02	Professor Kohts vei 60A	2024-11-30 01:30:00	56,5	65,2	-6,0	45	
ST03	Holtet 18	2024-11-30 01:30:00	67,1	78,5	0,0	45	
ST08	Kveldsro Terrasse 3	2024-11-30 01:30:00	51,2	59,8	-6,0	45	
ST01	Oksenøyveien 25	2024-11-30 01:30:00	48,2	75,3	-6,0	45	
ST13	Kveldsrosvingen 1	2024-11-30 01:30:00	53,1	62,5	-6,0	45	
ST12	Arnstein Arnebergs vei 30	2024-11-30 01:30:00	64,0	75,0	-6,0	45	
ST11	Professor Kohts vei 27	2024-11-30 01:30:00	58,2	72,9	-6,0	45	
ST09	Professor Kohts vei 109	2024-11-30 01:30:00	58,8	76,0	-6,0	45	
ST15	John Strandruds Vei 25	2024-11-30 01:00:00	41,9	54,9	-6,0	45	
ST07	Kveldsro Terrasse 11A	2024-11-30 01:00:00	55,8	64,0	-6,0	45	
ST02	Professor Kohts vei 60A	2024-11-30 01:00:00	56,7	63,5	-6,0	45	
ST03	Holtet 18	2024-11-30 01:00:00	68,3	76,3	0,0	45	
ST08	Kveldsro Terrasse 3	2024-11-30 01:00:00	51,8	60,6	-6,0	45	
ST01	Oksenøyveien 25	2024-11-30 01:00:00	47,5	64,7	-6,0	45	
ST13	Kveldsrosvingen 1	2024-11-30 01:00:00	53,2	61,1	-6,0	45	
ST12	Arnstein Arnebergs vei 30	2024-11-30 01:00:00	64,4	75,3	-6,0	45	
ST11	Professor Kohts vei 27	2024-11-30 01:00:00	58,5	74,8	-6,0	45	
ST09	Professor Kohts vei 109	2024-11-30 01:00:00	59,5	76,2	-6,0	45	
ST15	John Strandruds Vei 25	2024-11-30 00:30:00	44,1	54,0	-6,0	45	
ST07	Kveldsro Terrasse 11A	2024-11-30 00:30:00	56,3	63,9	-6,0	45	
ST02	Professor Kohts vei 60A	2024-11-30 00:30:00	58,0	65,7	-6,0	45	
ST03	Holtet 18	2024-11-30 00:30:00	69,4	75,7	0,0	45	
ST08	Kveldsro Terrasse 3	2024-11-30 00:30:00	52,3	61,8	-6,0	45	
ST01	Oksenøyveien 25	2024-11-30 00:30:00	47,5	56,0	-6,0	45	
ST13	Kveldsrosvingen 1	2024-11-30 00:30:00	53,6	61,9	-6,0	45	
ST12	Arnstein Arnebergs vei 30	2024-11-30 00:30:00	65,0	74,2	-6,0	45	
ST11	Professor Kohts vei 27	2024-11-30 00:30:00	59,1	74,3	-6,0	45	
ST09	Professor Kohts vei 109	2024-11-30 00:30:00	58,9	75,2	-6,0	45	
ST15	John Strandruds Vei 25	2024-11-30 00:00:00	50,7	73,5	-6,0	45	
ST07	Kveldsro Terrasse 11A	2024-11-30 00:00:00	57,0	64,9	-6,0	45	
ST02	Professor Kohts vei 60A	2024-11-30 00:00:00	57,9	66,3	-6,0	45	
ST03	Holtet 18	2024-11-30 00:00:00	68,9	77,2	0,0	45	

Namn	Adress	Datum	LEQ dBa	LMAX dBa	dbOffset	Larm	Kommentar
ST08	Kveldsro Terrasse 3	2024-11-30 00:00:00	52,6	60,6	-6,0	45	
ST01	Oksenøyveien 25	2024-11-30 00:00:00	46,8	55,5	-6,0	45	
ST13	Kveldsrosvingen 1	2024-11-30 00:00:00	53,8	63,6	-6,0	45	
ST12	Arnstein Arnebergs vei 30	2024-11-30 00:00:00	65,6	76,8	-6,0	45	
ST11	Professor Kohts vei 27	2024-11-30 00:00:00	59,2	74,4	-6,0	45	
ST09	Professor Kohts vei 109	2024-11-30 00:00:00	60,5	77,7	-6,0	45	
ST15	John Strandruds Vei 25	2024-11-29 23:30:00	40,1	51,5	-6,0	45	
ST07	Kveldsro Terrasse 11A	2024-11-29 23:30:00	56,9	67,7	-6,0	45	
ST02	Professor Kohts vei 60A	2024-11-29 23:30:00	58,2	68,6	-6,0	45	
ST03	Holtet 18	2024-11-29 23:30:00	68,2	74,8	0,0	45	
ST08	Kveldsro Terrasse 3	2024-11-29 23:30:00	52,7	63,3	-6,0	45	
ST01	Oksenøyveien 25	2024-11-29 23:30:00	45,6	58,3	-6,0	45	
ST13	Kveldsrosvingen 1	2024-11-29 23:30:00	53,5	59,2	-6,0	45	
ST12	Arnstein Arnebergs vei 30	2024-11-29 23:30:00	65,5	76,0	-6,0	45	
ST11	Professor Kohts vei 27	2024-11-29 23:30:00	57,9	71,7	-6,0	45	
ST09	Professor Kohts vei 109	2024-11-29 23:30:00	60,2	77,4	-6,0	45	
ST15	John Strandruds Vei 25	2024-11-29 23:00:00	39,9	59,1	-6,0	55	
ST07	Kveldsro Terrasse 11A	2024-11-29 23:00:00	58,1	65,2	-6,0	55	
ST02	Professor Kohts vei 60A	2024-11-29 23:00:00	58,3	65,1	-6,0	55	
ST03	Holtet 18	2024-11-29 23:00:00	69,1	78,6	0,0	55	
ST08	Kveldsro Terrasse 3	2024-11-29 23:00:00	53,7	60,5	-6,0	55	
ST01	Oksenøyveien 25	2024-11-29 23:00:00	47,5	57,2	-6,0	55	
ST13	Kveldsrosvingen 1	2024-11-29 23:00:00	54,3	59,6	-6,0	55	
ST12	Arnstein Arnebergs vei 30	2024-11-29 23:00:00	66,0	73,7	-6,0	55	
ST11	Professor Kohts vei 27	2024-11-29 23:00:00	56,8	70,1	-6,0	55	
ST09	Professor Kohts vei 109	2024-11-29 23:00:00	59,8	74,5	-6,0	55	
ST15	John Strandruds Vei 25	2024-11-29 22:30:00	39,4	47,6	-6,0	55	
ST07	Kveldsro Terrasse 11A	2024-11-29 22:30:00	58,4	70,0	-6,0	55	
ST02	Professor Kohts vei 60A	2024-11-29 22:30:00	59,1	65,3	-6,0	55	
ST03	Holtet 18	2024-11-29 22:30:00	69,3	75,8	0,0	55	
ST08	Kveldsro Terrasse 3	2024-11-29 22:30:00	54,4	70,2	-6,0	55	
ST01	Oksenøyveien 25	2024-11-29 22:30:00	46,6	57,5	-6,0	55	
ST13	Kveldsrosvingen 1	2024-11-29 22:30:00	54,5	59,7	-6,0	55	
ST12	Arnstein Arnebergs vei 30	2024-11-29 22:30:00	66,3	75,2	-6,0	55	
ST11	Professor Kohts vei 27	2024-11-29 22:30:00	58,7	73,2	-6,0	55	
ST09	Professor Kohts vei 109	2024-11-29 22:30:00	60,5	76,4	-6,0	55	
ST15	John Strandruds Vei 25	2024-11-29 22:00:00	40,1	50,5	-6,0	55	
ST07	Kveldsro Terrasse 11A	2024-11-29 22:00:00	58,8	65,5	-6,0	55	
ST02	Professor Kohts vei 60A	2024-11-29 22:00:00	60,3	72,0	-6,0	55	
ST03	Holtet 18	2024-11-29 22:00:00	70,2	77,6	0,0	55	
ST08	Kveldsro Terrasse 3	2024-11-29 22:00:00	54,5	61,9	-6,0	55	
ST01	Oksenøyveien 25	2024-11-29 22:00:00	47,8	59,6	-6,0	55	
ST13	Kveldsrosvingen 1	2024-11-29 22:00:00	55,3	61,5	-6,0	55	
ST12	Arnstein Arnebergs vei 30	2024-11-29 22:00:00	67,2	77,1	-6,0	55	

Namn	Adress	Datum	LEQ dBa	LMAX dBa	dbOffset	Larm	Kommentar
ST11	Professor Kohts vei 27	2024-11-29 22:00:00	58,0	73,1	-6,0	55	
ST09	Professor Kohts vei 109	2024-11-29 22:00:00	61,1	72,4	-6,0	55	
ST15	John Strandruds Vei 25	2024-11-29 21:30:00	42,2	58,6	-6,0	55	
ST07	Kveldsro Terrasse 11A	2024-11-29 21:30:00	58,7	66,1	-6,0	55	
ST02	Professor Kohts vei 60A	2024-11-29 21:30:00	60,0	66,5	-6,0	55	
ST03	Holtet 18	2024-11-29 21:30:00	70,4	77,5	0,0	55	
ST08	Kveldsro Terrasse 3	2024-11-29 21:30:00	54,4	61,5	-6,0	55	
ST01	Oksenøyveien 25	2024-11-29 21:30:00	46,7	56,9	-6,0	55	
ST13	Kveldsrosvingen 1	2024-11-29 21:30:00	55,4	62,5	-6,0	55	
ST12	Arnstein Arnebergs vei 30	2024-11-29 21:30:00	67,5	76,6	-6,0	55	
ST11	Professor Kohts vei 27	2024-11-29 21:30:00	58,7	72,1	-6,0	55	
ST09	Professor Kohts vei 109	2024-11-29 21:30:00	61,3	75,0	-6,0	55	
ST15	John Strandruds Vei 25	2024-11-29 21:00:00	42,1	62,9	-6,0	55	
ST07	Kveldsro Terrasse 11A	2024-11-29 21:00:00	59,0	75,6	-6,0	55	
ST02	Professor Kohts vei 60A	2024-11-29 21:00:00	60,4	67,1	-6,0	55	
ST03	Holtet 18	2024-11-29 21:00:00	70,3	84,3	0,0	55	
ST08	Kveldsro Terrasse 3	2024-11-29 21:00:00	55,8	81,6	-6,0	55	
ST01	Oksenøyveien 25	2024-11-29 21:00:00	46,7	58,5	-6,0	55	
ST13	Kveldsrosvingen 1	2024-11-29 21:00:00	56,0	75,6	-6,0	55	
ST12	Arnstein Arnebergs vei 30	2024-11-29 21:00:00	67,4	75,7	-6,0	55	
ST11	Professor Kohts vei 27	2024-11-29 21:00:00	59,6	72,9	-6,0	55	
ST09	Professor Kohts vei 109	2024-11-29 21:00:00	61,7	77,4	-6,0	55	
ST15	John Strandruds Vei 25	2024-11-29 20:30:00	40,6	47,6	-6,0	55	
ST07	Kveldsro Terrasse 11A	2024-11-29 20:30:00	59,4	64,9	-6,0	55	
ST02	Professor Kohts vei 60A	2024-11-29 20:30:00	60,5	66,6	-6,0	55	
ST03	Holtet 18	2024-11-29 20:30:00	70,9	77,0	0,0	55	
ST08	Kveldsro Terrasse 3	2024-11-29 20:30:00	55,1	60,9	-6,0	55	
ST01	Oksenøyveien 25	2024-11-29 20:30:00	47,6	57,5	-6,0	55	
ST13	Kveldsrosvingen 1	2024-11-29 20:30:00	56,1	63,5	-6,0	55	
ST12	Arnstein Arnebergs vei 30	2024-11-29 20:30:00	68,0	76,5	-6,0	55	
ST11	Professor Kohts vei 27	2024-11-29 20:30:00	58,8	72,8	-6,0	55	
ST09	Professor Kohts vei 109	2024-11-29 20:30:00	61,6	74,0	-6,0	55	
ST15	John Strandruds Vei 25	2024-11-29 20:00:00	40,6	49,6	-6,0	55	
ST07	Kveldsro Terrasse 11A	2024-11-29 20:00:00	59,6	65,7	-6,0	55	
ST02	Professor Kohts vei 60A	2024-11-29 20:00:00	60,7	67,9	-6,0	55	
ST03	Holtet 18	2024-11-29 20:00:00	71,2	77,1	0,0	55	
ST08	Kveldsro Terrasse 3	2024-11-29 20:00:00	55,5	61,7	-6,0	55	
ST01	Oksenøyveien 25	2024-11-29 20:00:00	48,2	58,2	-6,0	55	
ST13	Kveldsrosvingen 1	2024-11-29 20:00:00	57,3	69,6	-6,0	55	
ST12	Arnstein Arnebergs vei 30	2024-11-29 20:00:00	68,3	78,2	-6,0	55	
ST11	Professor Kohts vei 27	2024-11-29 20:00:00	60,3	72,6	-6,0	55	
ST09	Professor Kohts vei 109	2024-11-29 20:00:00	62,6	77,3	-6,0	55	
ST15	John Strandruds Vei 25	2024-11-29 19:30:00	42,8	66,9	-6,0	55	
ST07	Kveldsro Terrasse 11A	2024-11-29 19:30:00	60,9	72,1	-6,0	55	

Namn	Adress	Datum	LEQ dBa	LMAX dBa	dbOffset	Larm	Kommentar
ST02	Professor Kohts vei 60A	2024-11-29 19:30:00	61,6	66,8	-6,0	55	
ST03	Holtet 18	2024-11-29 19:30:00	72,1	82,1	0,0	55	
ST08	Kveldsro Terrasse 3	2024-11-29 19:30:00	57,2	70,1	-6,0	55	
ST01	Oksenøyveien 25	2024-11-29 19:30:00	49,1	63,2	-6,0	55	
ST13	Kveldsrosvingen 1	2024-11-29 19:30:00	60,2	75,3	-6,0	55	
ST12	Arnstein Arnebergs vei 30	2024-11-29 19:30:00	68,9	81,3	-6,0	55	
ST11	Professor Kohts vei 27	2024-11-29 19:30:00	61,7	73,8	-6,0	55	
ST09	Professor Kohts vei 109	2024-11-29 19:30:00	63,2	75,1	-6,0	55	
ST15	John Strandruds Vei 25	2024-11-29 19:00:00	48,0	58,5	-6,0	60	
ST07	Kveldsro Terrasse 11A	2024-11-29 19:00:00	61,3	70,9	-6,0	60	
ST02	Professor Kohts vei 60A	2024-11-29 19:00:00	61,8	66,7	-6,0	60	
ST03	Holtet 18	2024-11-29 19:00:00	72,6	77,2	0,0	60	
ST08	Kveldsro Terrasse 3	2024-11-29 19:00:00	58,0	69,1	-6,0	60	
ST01	Oksenøyveien 25	2024-11-29 19:00:00	53,5	65,2	-6,0	60	
ST13	Kveldsrosvingen 1	2024-11-29 19:00:00	60,3	72,8	-6,0	60	
ST12	Arnstein Arnebergs vei 30	2024-11-29 19:00:00	69,6	78,3	-6,0	60	
ST11	Professor Kohts vei 27	2024-11-29 19:00:00	62,4	72,5	-6,0	60	
ST09	Professor Kohts vei 109	2024-11-29 19:00:00	64,3	79,9	-6,0	60	
ST15	John Strandruds Vei 25	2024-11-29 18:30:00	48,3	66,8	-6,0	60	
ST07	Kveldsro Terrasse 11A	2024-11-29 18:30:00	61,7	70,8	-6,0	60	
ST02	Professor Kohts vei 60A	2024-11-29 18:30:00	62,4	66,6	-6,0	60	
ST03	Holtet 18	2024-11-29 18:30:00	72,8	77,1	0,0	60	
ST08	Kveldsro Terrasse 3	2024-11-29 18:30:00	58,2	70,5	-6,0	60	
ST01	Oksenøyveien 25	2024-11-29 18:30:00	50,1	63,0	-6,0	60	
ST13	Kveldsrosvingen 1	2024-11-29 18:30:00	59,7	71,1	-6,0	60	
ST12	Arnstein Arnebergs vei 30	2024-11-29 18:30:00	69,9	76,9	-6,0	60	
ST11	Professor Kohts vei 27	2024-11-29 18:30:00	63,0	74,8	-6,0	60	
ST09	Professor Kohts vei 109	2024-11-29 18:30:00	64,4	76,9	-6,0	60	
ST15	John Strandruds Vei 25	2024-11-29 18:00:00	49,4	66,3	-6,0	60	
ST07	Kveldsro Terrasse 11A	2024-11-29 18:00:00	61,5	76,1	-6,0	60	
ST02	Professor Kohts vei 60A	2024-11-29 18:00:00	62,4	67,5	-6,0	60	
ST03	Holtet 18	2024-11-29 18:00:00	72,7	78,0	0,0	60	
ST08	Kveldsro Terrasse 3	2024-11-29 18:00:00	57,5	72,0	-6,0	60	
ST01	Oksenøyveien 25	2024-11-29 18:00:00	52,4	67,3	-6,0	60	
ST13	Kveldsrosvingen 1	2024-11-29 18:00:00	62,2	78,7	-6,0	60	
ST12	Arnstein Arnebergs vei 30	2024-11-29 18:00:00	69,8	75,6	-6,0	60	
ST11	Professor Kohts vei 27	2024-11-29 18:00:00	63,5	74,9	-6,0	60	
ST09	Professor Kohts vei 109	2024-11-29 18:00:00	64,5	78,8	-6,0	60	
ST15	John Strandruds Vei 25	2024-11-29 17:30:00	51,0	75,0	-6,0	60	
ST07	Kveldsro Terrasse 11A	2024-11-29 17:30:00	60,6	72,5	-6,0	60	
ST02	Professor Kohts vei 60A	2024-11-29 17:30:00	62,5	68,6	-6,0	60	
ST03	Holtet 18	2024-11-29 17:30:00	72,7	77,4	0,0	60	
ST08	Kveldsro Terrasse 3	2024-11-29 17:30:00	57,0	68,3	-6,0	60	
ST01	Oksenøyveien 25	2024-11-29 17:30:00	52,9	64,4	-6,0	60	

Namn	Adress	Datum	LEQ dBa	LMAX dBa	dbOffset	Larm	Kommentar
ST13	Kveldsrosvingen 1	2024-11-29 17:30:00	62,4	78,8	-6,0	60	
ST12	Arnstein Arnebergs vei 30	2024-11-29 17:30:00	69,6	77,6	-6,0	60	
ST11	Professor Kohts vei 27	2024-11-29 17:30:00	63,1	73,1	-6,0	60	
ST09	Professor Kohts vei 109	2024-11-29 17:30:00	63,8	73,2	-6,0	60	
ST15	John Strandruds Vei 25	2024-11-29 17:00:00	50,2	66,8	-6,0	60	
ST07	Kveldsro Terrasse 11A	2024-11-29 17:00:00	61,7	81,3	-6,0	60	
ST02	Professor Kohts vei 60A	2024-11-29 17:00:00	62,8	70,2	-6,0	60	
ST03	Holtet 18	2024-11-29 17:00:00	73,0	77,0	0,0	60	
ST08	Kveldsro Terrasse 3	2024-11-29 17:00:00	59,0	79,9	-6,0	60	
ST01	Oksenøyveien 25	2024-11-29 17:00:00	58,0	74,4	-6,0	60	
ST13	Kveldsrosvingen 1	2024-11-29 17:00:00	65,7	86,8	-6,0	60	
ST12	Arnstein Arnebergs vei 30	2024-11-29 17:00:00	69,6	84,0	-6,0	60	
ST11	Professor Kohts vei 27	2024-11-29 17:00:00	63,1	72,9	-6,0	60	
ST09	Professor Kohts vei 109	2024-11-29 17:00:00	64,0	74,7	-6,0	60	
ST15	John Strandruds Vei 25	2024-11-29 16:30:00	49,4	66,2	-6,0	60	
ST07	Kveldsro Terrasse 11A	2024-11-29 16:30:00	63,9	82,9	-6,0	60	
ST02	Professor Kohts vei 60A	2024-11-29 16:30:00	62,7	66,8	-6,0	60	
ST03	Holtet 18	2024-11-29 16:30:00	73,2	77,7	0,0	60	
ST08	Kveldsro Terrasse 3	2024-11-29 16:30:00	60,3	80,0	-6,0	60	
ST01	Oksenøyveien 25	2024-11-29 16:30:00	55,2	66,3	-6,0	60	
ST13	Kveldsrosvingen 1	2024-11-29 16:30:00	67,4	86,6	-6,0	60	
ST12	Arnstein Arnebergs vei 30	2024-11-29 16:30:00	69,2	77,1	-6,0	60	
ST11	Professor Kohts vei 27	2024-11-29 16:30:00	63,5	72,5	-6,0	60	
ST09	Professor Kohts vei 109	2024-11-29 16:30:00	64,4	74,5	-6,0	60	
ST15	John Strandruds Vei 25	2024-11-29 16:00:00	47,8	66,6	-6,0	60	
ST07	Kveldsro Terrasse 11A	2024-11-29 16:00:00	61,0	68,5	-6,0	60	
ST02	Professor Kohts vei 60A	2024-11-29 16:00:00	62,4	67,1	-6,0	60	
ST03	Holtet 18	2024-11-29 16:00:00	72,9	77,7	0,0	60	
ST08	Kveldsro Terrasse 3	2024-11-29 16:00:00	57,6	66,0	-6,0	60	
ST01	Oksenøyveien 25	2024-11-29 16:00:00	54,2	74,3	-6,0	60	
ST13	Kveldsrosvingen 1	2024-11-29 16:00:00	62,9	79,6	-6,0	60	
ST12	Arnstein Arnebergs vei 30	2024-11-29 16:00:00	69,1	75,9	-6,0	60	
ST11	Professor Kohts vei 27	2024-11-29 16:00:00	64,3	73,1	-6,0	60	
ST09	Professor Kohts vei 109	2024-11-29 16:00:00	64,8	78,5	-6,0	60	
ST15	John Strandruds Vei 25	2024-11-29 15:30:00	47,1	66,4	-6,0	60	
ST07	Kveldsro Terrasse 11A	2024-11-29 15:30:00	60,5	69,4	-6,0	60	
ST02	Professor Kohts vei 60A	2024-11-29 15:30:00	62,3	67,1	-6,0	60	
ST03	Holtet 18	2024-11-29 15:30:00	72,9	77,5	0,0	60	
ST08	Kveldsro Terrasse 3	2024-11-29 15:30:00	56,8	70,0	-6,0	60	
ST01	Oksenøyveien 25	2024-11-29 15:30:00	54,0	69,2	-6,0	60	
ST13	Kveldsrosvingen 1	2024-11-29 15:30:00	62,2	78,3	-6,0	60	
ST12	Arnstein Arnebergs vei 30	2024-11-29 15:30:00	69,0	75,7	-6,0	60	
ST11	Professor Kohts vei 27	2024-11-29 15:30:00	64,6	74,9	-6,0	60	
ST09	Professor Kohts vei 109	2024-11-29 15:30:00	65,1	75,3	-6,0	60	



Namn	Adress	Datum	LEQ dBa	LMAX dBa	dbOffset	Larm	Kommentar
ST15	John Strandruds Vei 25	2024-11-29 15:00:00	47,6	66,4	-6,0	60	
ST07	Kveldsro Terrasse 11A	2024-11-29 15:00:00	60,5	67,1	-6,0	60	
ST02	Professor Kohts vei 60A	2024-11-29 15:00:00	62,4	67,7	-6,0	60	
ST03	Holtet 18	2024-11-29 15:00:00	72,6	78,6	0,0	60	
ST08	Kveldsro Terrasse 3	2024-11-29 15:00:00	57,5	77,1	-6,0	60	
ST01	Oksenøyveien 25	2024-11-29 15:00:00	52,6	68,5	-6,0	60	
ST13	Kveldsrosvingen 1	2024-11-29 15:00:00	64,7	81,2	-6,0	60	
ST12	Arnstein Arnebergs vei 30	2024-11-29 15:00:00	69,2	77,6	-6,0	60	
ST11	Professor Kohts vei 27	2024-11-29 15:00:00	64,6	75,8	-6,0	60	
ST09	Professor Kohts vei 109	2024-11-29 15:00:00	65,8	76,2	-6,0	60	
ST15	John Strandruds Vei 25	2024-11-29 14:30:00	50,5	68,2	-6,0	60	
ST07	Kveldsro Terrasse 11A	2024-11-29 14:30:00	61,4	80,5	-6,0	60	
ST02	Professor Kohts vei 60A	2024-11-29 14:30:00	61,3	66,9	-6,0	60	
ST03	Holtet 18	2024-11-29 14:30:00	71,9	76,5	0,0	60	
ST08	Kveldsro Terrasse 3	2024-11-29 14:30:00	57,7	72,7	-6,0	60	
ST01	Oksenøyveien 25	2024-11-29 14:30:00	54,7	67,5	-6,0	60	
ST13	Kveldsrosvingen 1	2024-11-29 14:30:00	63,2	81,4	-6,0	60	
ST12	Arnstein Arnebergs vei 30	2024-11-29 14:30:00	68,5	78,1	-6,0	60	
ST11	Professor Kohts vei 27	2024-11-29 14:30:00	63,8	72,9	-6,0	60	
ST09	Professor Kohts vei 109	2024-11-29 14:30:00	64,7	79,6	-6,0	60	
ST15	John Strandruds Vei 25	2024-11-29 14:00:00	50,3	60,3	-6,0	60	
ST07	Kveldsro Terrasse 11A	2024-11-29 14:00:00	62,3	67,7	-6,0	60	
ST02	Professor Kohts vei 60A	2024-11-29 14:00:00	62,2	70,2	-6,0	60	
ST03	Holtet 18	2024-11-29 14:00:00	72,4	76,6	0,0	60	
ST08	Kveldsro Terrasse 3	2024-11-29 14:00:00	58,0	66,5	-6,0	60	
ST01	Oksenøyveien 25	2024-11-29 14:00:00	52,9	61,3	-6,0	60	
ST13	Kveldsrosvingen 1	2024-11-29 14:00:00	63,2	83,4	-6,0	60	
ST12	Arnstein Arnebergs vei 30	2024-11-29 14:00:00	69,5	77,8	-6,0	60	
ST11	Professor Kohts vei 27	2024-11-29 14:00:00	62,8	74,8	-6,0	60	
ST09	Professor Kohts vei 109	2024-11-29 14:00:00	64,1	76,0	-6,0	60	
ST15	John Strandruds Vei 25	2024-11-29 13:30:00	48,3	57,5	-6,0	60	
ST07	Kveldsro Terrasse 11A	2024-11-29 13:30:00	64,3	86,5	-6,0	60	
ST02	Professor Kohts vei 60A	2024-11-29 13:30:00	63,1	68,5	-6,0	60	
ST03	Holtet 18	2024-11-29 13:30:00	72,8	77,7	0,0	60	
ST08	Kveldsro Terrasse 3	2024-11-29 13:30:00	62,3	89,5	-6,0	60	
ST01	Oksenøyveien 25	2024-11-29 13:30:00	53,3	63,1	-6,0	60	
ST13	Kveldsrosvingen 1	2024-11-29 13:30:00	64,2	80,6	-6,0	60	
ST12	Arnstein Arnebergs vei 30	2024-11-29 13:30:00	70,5	76,8	-6,0	60	
ST11	Professor Kohts vei 27	2024-11-29 13:30:00	63,3	73,1	-6,0	60	
ST09	Professor Kohts vei 109	2024-11-29 13:30:00	64,5	78,1	-6,0	60	
ST15	John Strandruds Vei 25	2024-11-29 13:00:00	48,0	62,9	-6,0	60	
ST07	Kveldsro Terrasse 11A	2024-11-29 13:00:00	66,3	85,0	-6,0	60	
ST02	Professor Kohts vei 60A	2024-11-29 13:00:00	63,2	68,7	-6,0	60	
ST03	Holtet 18	2024-11-29 13:00:00	73,3	77,0	0,0	60	

Namn	Adress	Datum	LEQ dBa	LMAX dBa	dbOffset	Larm	Kommentar
ST08	Kveldsro Terrasse 3	2024-11-29 13:00:00	61,5	78,8	-6,0	60	
ST01	Oksenøyveien 25	2024-11-29 13:00:00	53,6	62,7	-6,0	60	
ST13	Kveldsrosvingen 1	2024-11-29 13:00:00	66,0	81,6	-6,0	60	
ST12	Arnstein Arnebergs vei 30	2024-11-29 13:00:00	70,4	78,2	-6,0	60	
ST11	Professor Kohts vei 27	2024-11-29 13:00:00	62,6	72,7	-6,0	60	
ST09	Professor Kohts vei 109	2024-11-29 13:00:00	64,7	78,2	-6,0	60	
ST15	John Strandruds Vei 25	2024-11-29 12:30:00	46,2	62,2	-6,0	60	
ST07	Kveldsro Terrasse 11A	2024-11-29 12:30:00	63,2	68,7	-6,0	60	
ST02	Professor Kohts vei 60A	2024-11-29 12:30:00	63,0	67,8	-6,0	60	
ST03	Holtet 18	2024-11-29 12:30:00	73,0	78,7	0,0	60	
ST08	Kveldsro Terrasse 3	2024-11-29 12:30:00	65,4	93,7	-6,0	60	
ST01	Oksenøyveien 25	2024-11-29 12:30:00	52,5	68,6	-6,0	60	
ST13	Kveldsrosvingen 1	2024-11-29 12:30:00	65,0	81,8	-6,0	60	
ST12	Arnstein Arnebergs vei 30	2024-11-29 12:30:00	70,2	79,3	-6,0	60	
ST11	Professor Kohts vei 27	2024-11-29 12:30:00	62,7	73,7	-6,0	60	
ST09	Professor Kohts vei 109	2024-11-29 12:30:00	64,7	78,8	-6,0	60	
ST15	John Strandruds Vei 25	2024-11-29 12:00:00	46,9	60,6	-6,0	60	
ST07	Kveldsro Terrasse 11A	2024-11-29 12:00:00	62,1	74,2	-6,0	60	
ST02	Professor Kohts vei 60A	2024-11-29 12:00:00	62,8	69,2	-6,0	60	
ST03	Holtet 18	2024-11-29 12:00:00	72,9	87,1	0,0	60	
ST08	Kveldsro Terrasse 3	2024-11-29 12:00:00	58,7	71,8	-6,0	60	
ST01	Oksenøyveien 25	2024-11-29 12:00:00	52,8	65,2	-6,0	60	
ST13	Kveldsrosvingen 1	2024-11-29 12:00:00	65,5	79,7	-6,0	60	
ST12	Arnstein Arnebergs vei 30	2024-11-29 12:00:00	68,7	80,2	-6,0	60	
ST11	Professor Kohts vei 27	2024-11-29 12:00:00	62,7	73,5	-6,0	60	
ST09	Professor Kohts vei 109	2024-11-29 12:00:00	64,6	78,2	-6,0	60	
ST15	John Strandruds Vei 25	2024-11-29 11:30:00	48,1	65,1	-6,0	60	
ST07	Kveldsro Terrasse 11A	2024-11-29 11:30:00	61,3	66,3	-6,0	60	
ST02	Professor Kohts vei 60A	2024-11-29 11:30:00	63,1	67,3	-6,0	60	
ST03	Holtet 18	2024-11-29 11:30:00	72,7	78,0	0,0	60	
ST08	Kveldsro Terrasse 3	2024-11-29 11:30:00	57,7	64,0	-6,0	60	
ST01	Oksenøyveien 25	2024-11-29 11:30:00	53,8	68,0	-6,0	60	
ST13	Kveldsrosvingen 1	2024-11-29 11:30:00	63,5	74,8	-6,0	60	
ST12	Arnstein Arnebergs vei 30	2024-11-29 11:30:00	69,7	78,6	-6,0	60	
ST11	Professor Kohts vei 27	2024-11-29 11:30:00	62,5	74,0	-6,0	60	
ST09	Professor Kohts vei 109	2024-11-29 11:30:00	64,5	76,0	-6,0	60	
ST15	John Strandruds Vei 25	2024-11-29 11:00:00	47,5	65,7	-6,0	60	
ST07	Kveldsro Terrasse 11A	2024-11-29 11:00:00	61,9	70,2	-6,0	60	
ST02	Professor Kohts vei 60A	2024-11-29 11:00:00	63,2	72,5	-6,0	60	
ST03	Holtet 18	2024-11-29 11:00:00	72,6	78,0	0,0	60	
ST08	Kveldsro Terrasse 3	2024-11-29 11:00:00	58,3	68,6	-6,0	60	
ST01	Oksenøyveien 25	2024-11-29 11:00:00	54,0	67,8	-6,0	60	
ST13	Kveldsrosvingen 1	2024-11-29 11:00:00	62,6	76,1	-6,0	60	
ST12	Arnstein Arnebergs vei 30	2024-11-29 11:00:00	70,4	79,7	-6,0	60	

Namn	Adress	Datum	LEQ dBa	LMAX dBa	dbOffset	Larm	Kommentar
ST11	Professor Kohts vei 27	2024-11-29 11:00:00	62,0	74,1	-6,0	60	
ST09	Professor Kohts vei 109	2024-11-29 11:00:00	64,1	76,7	-6,0	60	
ST15	John Strandruds Vei 25	2024-11-29 10:30:00	48,2	68,9	-6,0	60	
ST07	Kveldsro Terrasse 11A	2024-11-29 10:30:00	64,9	71,9	-6,0	60	
ST02	Professor Kohts vei 60A	2024-11-29 10:30:00	63,2	70,3	-6,0	60	
ST03	Holtet 18	2024-11-29 10:30:00	72,8	77,2	0,0	60	
ST08	Kveldsro Terrasse 3	2024-11-29 10:30:00	61,1	69,2	-6,0	60	
ST01	Oksenøyveien 25	2024-11-29 10:30:00	53,9	64,9	-6,0	60	
ST13	Kveldsrosvingen 1	2024-11-29 10:30:00	64,7	80,2	-6,0	60	
ST12	Arnstein Arnebergs vei 30	2024-11-29 10:30:00	70,1	76,3	-6,0	60	
ST11	Professor Kohts vei 27	2024-11-29 10:30:00	61,6	73,5	-6,0	60	
ST09	Professor Kohts vei 109	2024-11-29 10:30:00	64,6	75,9	-6,0	60	
ST15	John Strandruds Vei 25	2024-11-29 10:00:00	50,3	68,9	-6,0	60	
ST07	Kveldsro Terrasse 11A	2024-11-29 10:00:00	64,3	69,9	-6,0	60	
ST02	Professor Kohts vei 60A	2024-11-29 10:00:00	63,1	68,9	-6,0	60	
ST03	Holtet 18	2024-11-29 10:00:00	72,8	77,9	0,0	60	
ST08	Kveldsro Terrasse 3	2024-11-29 10:00:00	60,9	69,3	-6,0	60	
ST01	Oksenøyveien 25	2024-11-29 10:00:00	53,2	63,7	-6,0	60	
ST13	Kveldsrosvingen 1	2024-11-29 10:00:00	65,4	79,8	-6,0	60	
ST12	Arnstein Arnebergs vei 30	2024-11-29 10:00:00	70,2	77,0	-6,0	60	
ST11	Professor Kohts vei 27	2024-11-29 10:00:00	63,0	74,4	-6,0	60	
ST09	Professor Kohts vei 109	2024-11-29 10:00:00	64,8	77,8	-6,0	60	
ST15	John Strandruds Vei 25	2024-11-29 09:30:00	51,3	68,7	-6,0	60	
ST07	Kveldsro Terrasse 11A	2024-11-29 09:30:00	63,9	69,7	-6,0	60	
ST02	Professor Kohts vei 60A	2024-11-29 09:30:00	62,9	70,1	-6,0	60	
ST03	Holtet 18	2024-11-29 09:30:00	71,7	77,1	0,0	60	
ST08	Kveldsro Terrasse 3	2024-11-29 09:30:00	61,3	68,8	-6,0	60	
ST01	Oksenøyveien 25	2024-11-29 09:30:00	52,8	66,4	-6,0	60	
ST13	Kveldsrosvingen 1	2024-11-29 09:30:00	64,8	77,4	-6,0	60	
ST12	Arnstein Arnebergs vei 30	2024-11-29 09:30:00	69,7	78,4	-6,0	60	
ST11	Professor Kohts vei 27	2024-11-29 09:30:00	62,3	74,8	-6,0	60	
ST09	Professor Kohts vei 109	2024-11-29 09:30:00	63,9	76,2	-6,0	60	
ST15	John Strandruds Vei 25	2024-11-29 09:00:00	49,2	68,8	-6,0	60	
ST07	Kveldsro Terrasse 11A	2024-11-29 09:00:00	63,0	69,0	-6,0	60	
ST02	Professor Kohts vei 60A	2024-11-29 09:00:00	62,6	68,8	-6,0	60	
ST03	Holtet 18	2024-11-29 09:00:00	70,8	76,7	0,0	60	
ST08	Kveldsro Terrasse 3	2024-11-29 09:00:00	61,2	91,1	-6,0	60	
ST01	Oksenøyveien 25	2024-11-29 09:00:00	54,6	66,2	-6,0	60	
ST13	Kveldsrosvingen 1	2024-11-29 09:00:00	63,6	76,1	-6,0	60	
ST12	Arnstein Arnebergs vei 30	2024-11-29 09:00:00	70,2	76,7	-6,0	60	
ST11	Professor Kohts vei 27	2024-11-29 09:00:00	63,3	74,1	-6,0	60	
ST09	Professor Kohts vei 109	2024-11-29 09:00:00	62,7	77,3	-6,0	60	
ST15	John Strandruds Vei 25	2024-11-29 08:30:00	48,5	65,7	-6,0	60	
ST07	Kveldsro Terrasse 11A	2024-11-29 08:30:00	61,5	68,5	-6,0	60	

Namn	Adress	Datum	LEQ dBa	LMAX dBa	dbOffset	Larm	Kommentar
ST02	Professor Kohts vei 60A	2024-11-29 08:30:00	62,6	67,9	-6,0	60	
ST03	Holtet 18	2024-11-29 08:30:00	71,1	76,1	0,0	60	
ST08	Kveldsro Terrasse 3	2024-11-29 08:30:00	58,5	66,7	-6,0	60	
ST01	Oksenøyveien 25	2024-11-29 08:30:00	53,6	63,4	-6,0	60	
ST13	Kveldsrosvingen 1	2024-11-29 08:30:00	63,7	75,3	-6,0	60	
ST12	Arnstein Arnebergs vei 30	2024-11-29 08:30:00	70,0	76,7	-6,0	60	
ST11	Professor Kohts vei 27	2024-11-29 08:30:00	64,3	74,2	-6,0	60	
ST09	Professor Kohts vei 109	2024-11-29 08:30:00	63,7	76,5	-6,0	60	
ST15	John Strandruds Vei 25	2024-11-29 08:00:00	48,0	68,5	-6,0	60	
ST07	Kveldsro Terrasse 11A	2024-11-29 08:00:00	61,9	69,2	-6,0	60	
ST02	Professor Kohts vei 60A	2024-11-29 08:00:00	62,5	67,1	-6,0	60	
ST03	Holtet 18	2024-11-29 08:00:00	72,0	76,6	0,0	60	
ST08	Kveldsro Terrasse 3	2024-11-29 08:00:00	58,9	74,1	-6,0	60	
ST01	Oksenøyveien 25	2024-11-29 08:00:00	53,7	66,4	-6,0	60	
ST13	Kveldsrosvingen 1	2024-11-29 08:00:00	64,0	77,7	-6,0	60	
ST12	Arnstein Arnebergs vei 30	2024-11-29 08:00:00	70,0	79,7	-6,0	60	
ST11	Professor Kohts vei 27	2024-11-29 08:00:00	63,9	73,8	-6,0	60	
ST09	Professor Kohts vei 109	2024-11-29 08:00:00	63,5	75,9	-6,0	60	
ST15	John Strandruds Vei 25	2024-11-29 07:30:00	47,7	65,6	-6,0	60	
ST07	Kveldsro Terrasse 11A	2024-11-29 07:30:00	63,0	70,4	-6,0	60	
ST02	Professor Kohts vei 60A	2024-11-29 07:30:00	62,5	67,1	-6,0	60	
ST03	Holtet 18	2024-11-29 07:30:00	73,2	77,7	0,0	60	
ST08	Kveldsro Terrasse 3	2024-11-29 07:30:00	59,5	70,5	-6,0	60	
ST01	Oksenøyveien 25	2024-11-29 07:30:00	54,6	78,3	-6,0	60	
ST13	Kveldsrosvingen 1	2024-11-29 07:30:00	64,7	80,5	-6,0	60	
ST12	Arnstein Arnebergs vei 30	2024-11-29 07:30:00	70,0	76,0	-6,0	60	
ST11	Professor Kohts vei 27	2024-11-29 07:30:00	62,3	76,4	-6,0	60	
ST09	Professor Kohts vei 109	2024-11-29 07:30:00	63,8	76,5	-6,0	60	
ST15	John Strandruds Vei 25	2024-11-29 07:00:00	45,9	58,9	-6,0	60	
ST07	Kveldsro Terrasse 11A	2024-11-29 07:00:00	62,4	73,2	-6,0	60	
ST02	Professor Kohts vei 60A	2024-11-29 07:00:00	62,1	68,7	-6,0	60	
ST03	Holtet 18	2024-11-29 07:00:00	73,1	81,5	0,0	60	
ST08	Kveldsro Terrasse 3	2024-11-29 07:00:00	60,8	76,1	-6,0	60	
ST01	Oksenøyveien 25	2024-11-29 07:00:00	52,3	61,5	-6,0	60	
ST13	Kveldsrosvingen 1	2024-11-29 07:00:00	71,3	90,3	-6,0	60	
ST12	Arnstein Arnebergs vei 30	2024-11-29 07:00:00	70,1	81,1	-6,0	60	
ST11	Professor Kohts vei 27	2024-11-29 07:00:00	62,3	72,5	-6,0	60	
ST09	Professor Kohts vei 109	2024-11-29 07:00:00	63,5	77,5	-6,0	60	
ST15	John Strandruds Vei 25	2024-11-29 06:30:00	45,3	48,5	-6,0	45	
ST07	Kveldsro Terrasse 11A	2024-11-29 06:30:00	60,7	74,5	-6,0	45	
ST02	Professor Kohts vei 60A	2024-11-29 06:30:00	61,0	66,9	-6,0	45	
ST03	Holtet 18	2024-11-29 06:30:00	72,7	78,2	0,0	45	
ST08	Kveldsro Terrasse 3	2024-11-29 06:30:00	56,2	61,0	-6,0	45	
ST01	Oksenøyveien 25	2024-11-29 06:30:00	53,0	60,3	-6,0	45	

Namn	Adress	Datum	LEQ dBa	LMAX dBa	dbOffset	Larm	Kommentar
ST13	Kveldsrosvingen 1	2024-11-29 06:30:00	57,5	67,2	-6,0	45	
ST12	Arnstein Arnebergs vei 30	2024-11-29 06:30:00	70,1	77,0	-6,0	45	
ST11	Professor Kohts vei 27	2024-11-29 06:30:00	60,3	72,2	-6,0	45	
ST09	Professor Kohts vei 109	2024-11-29 06:30:00	63,4	76,7	-6,0	45	
ST15	John Strandruds Vei 25	2024-11-29 06:00:00	46,3	51,1	-6,0	45	
ST07	Kveldsro Terrasse 11A	2024-11-29 06:00:00	60,0	67,7	-6,0	45	
ST02	Professor Kohts vei 60A	2024-11-29 06:00:00	59,3	67,3	-6,0	45	
ST03	Holtet 18	2024-11-29 06:00:00	71,7	77,2	0,0	45	
ST08	Kveldsro Terrasse 3	2024-11-29 06:00:00	55,4	60,7	-6,0	45	
ST01	Oksenøyveien 25	2024-11-29 06:00:00	51,9	59,3	-6,0	45	
ST13	Kveldsrosvingen 1	2024-11-29 06:00:00	56,6	66,6	-6,0	45	
ST12	Arnstein Arnebergs vei 30	2024-11-29 06:00:00	68,5	76,2	-6,0	45	
ST11	Professor Kohts vei 27	2024-11-29 06:00:00	57,2	71,3	-6,0	45	
ST09	Professor Kohts vei 109	2024-11-29 06:00:00	62,4	77,0	-6,0	45	
ST15	John Strandruds Vei 25	2024-11-29 05:30:00	42,6	54,2	-6,0	45	
ST07	Kveldsro Terrasse 11A	2024-11-29 05:30:00	57,8	64,4	-6,0	45	
ST02	Professor Kohts vei 60A	2024-11-29 05:30:00	57,8	67,2	-6,0	45	
ST03	Holtet 18	2024-11-29 05:30:00	69,3	76,8	0,0	45	
ST08	Kveldsro Terrasse 3	2024-11-29 05:30:00	53,1	60,3	-6,0	45	
ST01	Oksenøyveien 25	2024-11-29 05:30:00	50,1	62,5	-6,0	45	
ST13	Kveldsrosvingen 1	2024-11-29 05:30:00	54,7	63,6	-6,0	45	
ST12	Arnstein Arnebergs vei 30	2024-11-29 05:30:00	66,7	77,8	-6,0	45	
ST11	Professor Kohts vei 27	2024-11-29 05:30:00	53,8	69,0	-6,0	45	
ST09	Professor Kohts vei 109	2024-11-29 05:30:00	59,8	74,4	-6,0	45	
ST15	John Strandruds Vei 25	2024-11-29 05:00:00	43,4	49,4	-6,0	45	
ST07	Kveldsro Terrasse 11A	2024-11-29 05:00:00	55,7	63,6	-6,0	45	
ST02	Professor Kohts vei 60A	2024-11-29 05:00:00	56,5	67,3	-6,0	45	
ST03	Holtet 18	2024-11-29 05:00:00	67,2	76,9	0,0	45	
ST08	Kveldsro Terrasse 3	2024-11-29 05:00:00	51,3	59,2	-6,0	45	
ST01	Oksenøyveien 25	2024-11-29 05:00:00	47,0	56,3	-6,0	45	
ST13	Kveldsrosvingen 1	2024-11-29 05:00:00	52,7	60,1	-6,0	45	
ST12	Arnstein Arnebergs vei 30	2024-11-29 05:00:00	64,6	77,5	-6,0	45	
ST11	Professor Kohts vei 27	2024-11-29 05:00:00	51,4	68,5	-6,0	45	
ST09	Professor Kohts vei 109	2024-11-29 05:00:00	57,3	70,3	-6,0	45	
ST15	John Strandruds Vei 25	2024-11-29 04:30:00	46,4	50,0	-6,0	45	
ST07	Kveldsro Terrasse 11A	2024-11-29 04:30:00	54,5	65,0	-6,0	45	
ST02	Professor Kohts vei 60A	2024-11-29 04:30:00	55,0	65,0	-6,0	45	
ST03	Holtet 18	2024-11-29 04:30:00	65,8	76,0	0,0	45	
ST08	Kveldsro Terrasse 3	2024-11-29 04:30:00	50,4	61,3	-6,0	45	
ST01	Oksenøyveien 25	2024-11-29 04:30:00	45,8	59,7	-6,0	45	
ST13	Kveldsrosvingen 1	2024-11-29 04:30:00	51,8	60,2	-6,0	45	
ST12	Arnstein Arnebergs vei 30	2024-11-29 04:30:00	63,3	76,1	-6,0	45	
ST11	Professor Kohts vei 27	2024-11-29 04:30:00	49,3	69,4	-6,0	45	
ST09	Professor Kohts vei 109	2024-11-29 04:30:00	57,2	78,2	-6,0	45	

Namn	Adress	Datum	LEQ dBa	LMAX dBa	dbOffset	Larm	Kommentar
ST15	John Strandruds Vei 25	2024-11-29 04:00:00	38,9	50,8	-6,0	45	
ST07	Kveldsro Terrasse 11A	2024-11-29 04:00:00	53,3	66,1	-6,0	45	
ST02	Professor Kohts vei 60A	2024-11-29 04:00:00	53,8	65,1	-6,0	45	
ST03	Holtet 18	2024-11-29 04:00:00	64,1	77,0	0,0	45	
ST08	Kveldsro Terrasse 3	2024-11-29 04:00:00	49,0	62,3	-6,0	45	
ST01	Oksenøyveien 25	2024-11-29 04:00:00	44,3	58,8	-6,0	45	
ST13	Kveldsrosvingen 1	2024-11-29 04:00:00	50,9	61,1	-6,0	45	
ST12	Arnstein Arnebergs vei 30	2024-11-29 04:00:00	61,8	75,6	-6,0	45	
ST11	Professor Kohts vei 27	2024-11-29 04:00:00	47,9	69,1	-6,0	45	
ST09	Professor Kohts vei 109	2024-11-29 04:00:00	54,7	70,8	-6,0	45	
ST15	John Strandruds Vei 25	2024-11-29 03:30:00	34,3	45,1	-6,0	45	
ST07	Kveldsro Terrasse 11A	2024-11-29 03:30:00	53,5	63,9	-6,0	45	
ST02	Professor Kohts vei 60A	2024-11-29 03:30:00	53,0	65,1	-6,0	45	
ST03	Holtet 18	2024-11-29 03:30:00	64,1	75,5	0,0	45	
ST08	Kveldsro Terrasse 3	2024-11-29 03:30:00	49,2	59,8	-6,0	45	
ST01	Oksenøyveien 25	2024-11-29 03:30:00	44,8	57,1	-6,0	45	
ST13	Kveldsrosvingen 1	2024-11-29 03:30:00	51,0	60,3	-6,0	45	
ST12	Arnstein Arnebergs vei 30	2024-11-29 03:30:00	62,1	75,9	-6,0	45	
ST11	Professor Kohts vei 27	2024-11-29 03:30:00	50,0	70,9	-6,0	45	
ST09	Professor Kohts vei 109	2024-11-29 03:30:00	55,4	75,1	-6,0	45	
ST15	John Strandruds Vei 25	2024-11-29 03:00:00	33,2	45,6	-6,0	45	
ST07	Kveldsro Terrasse 11A	2024-11-29 03:00:00	52,5	64,2	-6,0	45	
ST02	Professor Kohts vei 60A	2024-11-29 03:00:00	52,4	65,7	-6,0	45	
ST03	Holtet 18	2024-11-29 03:00:00	63,1	76,3	0,0	45	
ST08	Kveldsro Terrasse 3	2024-11-29 03:00:00	47,8	59,4	-6,0	45	
ST01	Oksenøyveien 25	2024-11-29 03:00:00	43,4	59,7	-6,0	45	
ST13	Kveldsrosvingen 1	2024-11-29 03:00:00	50,2	61,9	-6,0	45	
ST12	Arnstein Arnebergs vei 30	2024-11-29 03:00:00	60,9	75,9	-6,0	45	
ST11	Professor Kohts vei 27	2024-11-29 03:00:00	47,7	65,1	-6,0	45	
ST09	Professor Kohts vei 109	2024-11-29 03:00:00	53,9	75,6	-6,0	45	
ST15	John Strandruds Vei 25	2024-11-29 02:30:00	33,7	44,5	-6,0	45	
ST07	Kveldsro Terrasse 11A	2024-11-29 02:30:00	53,2	63,2	-6,0	45	
ST02	Professor Kohts vei 60A	2024-11-29 02:30:00	53,0	65,3	-6,0	45	
ST03	Holtet 18	2024-11-29 02:30:00	63,6	76,5	0,0	45	
ST08	Kveldsro Terrasse 3	2024-11-29 02:30:00	48,7	59,5	-6,0	45	
ST01	Oksenøyveien 25	2024-11-29 02:30:00	44,0	62,8	-6,0	45	
ST13	Kveldsrosvingen 1	2024-11-29 02:30:00	50,7	66,1	-6,0	45	
ST12	Arnstein Arnebergs vei 30	2024-11-29 02:30:00	60,9	75,6	-6,0	45	
ST11	Professor Kohts vei 27	2024-11-29 02:30:00	49,2	66,5	-6,0	45	
ST09	Professor Kohts vei 109	2024-11-29 02:30:00	54,7	74,7	-6,0	45	
ST15	John Strandruds Vei 25	2024-11-29 02:00:00	33,2	50,1	-6,0	45	
ST07	Kveldsro Terrasse 11A	2024-11-29 02:00:00	52,8	63,4	-6,0	45	
ST02	Professor Kohts vei 60A	2024-11-29 02:00:00	52,8	64,7	-6,0	45	
ST03	Holtet 18	2024-11-29 02:00:00	63,3	75,8	0,0	45	

Namn	Adress	Datum	LEQ dBa	LMAX dBa	dbOffset	Larm	Kommentar
ST08	Kveldsro Terrasse 3	2024-11-29 02:00:00	48,0	59,5	-6,0	45	
ST01	Oksenøyveien 25	2024-11-29 02:00:00	43,4	56,7	-6,0	45	
ST13	Kveldsrosvingen 1	2024-11-29 02:00:00	50,3	58,9	-6,0	45	
ST12	Arnstein Arnebergs vei 30	2024-11-29 02:00:00	60,6	75,3	-6,0	45	
ST11	Professor Kohts vei 27	2024-11-29 02:00:00	50,8	70,0	-6,0	45	
ST09	Professor Kohts vei 109	2024-11-29 02:00:00	54,4	73,5	-6,0	45	
ST15	John Strandruds Vei 25	2024-11-29 01:30:00	34,2	44,1	-6,0	45	
ST07	Kveldsro Terrasse 11A	2024-11-29 01:30:00	54,3	67,5	-6,0	45	
ST02	Professor Kohts vei 60A	2024-11-29 01:30:00	55,0	66,0	-6,0	45	
ST03	Holtet 18	2024-11-29 01:30:00	64,8	77,6	0,0	45	
ST08	Kveldsro Terrasse 3	2024-11-29 01:30:00	49,5	60,9	-6,0	45	
ST01	Oksenøyveien 25	2024-11-29 01:30:00	44,8	57,4	-6,0	45	
ST13	Kveldsrosvingen 1	2024-11-29 01:30:00	51,6	61,8	-6,0	45	
ST12	Arnstein Arnebergs vei 30	2024-11-29 01:30:00	62,7	82,5	-6,0	45	
ST11	Professor Kohts vei 27	2024-11-29 01:30:00	52,8	71,0	-6,0	45	
ST09	Professor Kohts vei 109	2024-11-29 01:30:00	56,1	73,4	-6,0	45	
ST15	John Strandruds Vei 25	2024-11-29 01:00:00	35,0	43,5	-6,0	45	
ST07	Kveldsro Terrasse 11A	2024-11-29 01:00:00	54,9	63,5	-6,0	45	
ST02	Professor Kohts vei 60A	2024-11-29 01:00:00	54,6	65,8	-6,0	45	
ST03	Holtet 18	2024-11-29 01:00:00	65,4	75,9	0,0	45	
ST08	Kveldsro Terrasse 3	2024-11-29 01:00:00	49,9	59,3	-6,0	45	
ST01	Oksenøyveien 25	2024-11-29 01:00:00	46,1	58,4	-6,0	45	
ST13	Kveldsrosvingen 1	2024-11-29 01:00:00	51,8	60,0	-6,0	45	
ST12	Arnstein Arnebergs vei 30	2024-11-29 01:00:00	62,8	76,2	-6,0	45	
ST11	Professor Kohts vei 27	2024-11-29 01:00:00	51,8	67,8	-6,0	45	
ST09	Professor Kohts vei 109	2024-11-29 01:00:00	56,3	73,1	-6,0	45	
ST15	John Strandruds Vei 25	2024-11-29 00:30:00	35,0	45,1	-6,0	45	
ST07	Kveldsro Terrasse 11A	2024-11-29 00:30:00	55,0	64,4	-6,0	45	
ST02	Professor Kohts vei 60A	2024-11-29 00:30:00	55,3	65,5	-6,0	45	
ST03	Holtet 18	2024-11-29 00:30:00	65,9	81,1	0,0	45	
ST08	Kveldsro Terrasse 3	2024-11-29 00:30:00	50,2	62,3	-6,0	45	
ST01	Oksenøyveien 25	2024-11-29 00:30:00	45,8	58,4	-6,0	45	
ST13	Kveldsrosvingen 1	2024-11-29 00:30:00	51,9	61,6	-6,0	45	
ST12	Arnstein Arnebergs vei 30	2024-11-29 00:30:00	63,0	75,6	-6,0	45	
ST11	Professor Kohts vei 27	2024-11-29 00:30:00	52,9	66,4	-6,0	45	
ST09	Professor Kohts vei 109	2024-11-29 00:30:00	56,7	76,3	-6,0	45	
ST15	John Strandruds Vei 25	2024-11-29 00:00:00	37,5	46,0	-6,0	45	
ST07	Kveldsro Terrasse 11A	2024-11-29 00:00:00	56,3	64,8	-6,0	45	
ST02	Professor Kohts vei 60A	2024-11-29 00:00:00	56,3	65,5	-6,0	45	
ST03	Holtet 18	2024-11-29 00:00:00	66,8	76,5	0,0	45	
ST08	Kveldsro Terrasse 3	2024-11-29 00:00:00	51,7	60,6	-6,0	45	
ST01	Oksenøyveien 25	2024-11-29 00:00:00	47,4	59,0	-6,0	45	
ST13	Kveldsrosvingen 1	2024-11-29 00:00:00	53,2	60,5	-6,0	45	
ST12	Arnstein Arnebergs vei 30	2024-11-29 00:00:00	64,0	75,2	-6,0	45	

Namn	Adress	Datum	LEQ dBa	LMAX dBa	dbOffset	Larm	Kommentar
ST11	Professor Kohts vei 27	2024-11-29 00:00:00	54,4	70,7	-6,0	45	
ST09	Professor Kohts vei 109	2024-11-29 00:00:00	58,6	77,2	-6,0	45	
ST15	John Strandruds Vei 25	2024-11-28 23:30:00	39,3	48,3	-6,0	45	
ST07	Kveldsro Terrasse 11A	2024-11-28 23:30:00	56,9	63,2	-6,0	45	
ST02	Professor Kohts vei 60A	2024-11-28 23:30:00	57,5	65,4	-6,0	45	
ST03	Holtet 18	2024-11-28 23:30:00	67,7	75,6	0,0	45	
ST08	Kveldsro Terrasse 3	2024-11-28 23:30:00	51,9	59,5	-6,0	45	
ST01	Oksenøyveien 25	2024-11-28 23:30:00	47,5	57,7	-6,0	45	
ST13	Kveldsrosvingen 1	2024-11-28 23:30:00	53,8	61,4	-6,0	45	
ST12	Arnstein Arnebergs vei 30	2024-11-28 23:30:00	64,9	75,3	-6,0	45	
ST11	Professor Kohts vei 27	2024-11-28 23:30:00	55,3	71,5	-6,0	45	
ST09	Professor Kohts vei 109	2024-11-28 23:30:00	58,3	74,6	-6,0	45	
ST15	John Strandruds Vei 25	2024-11-28 23:00:00	39,2	52,4	-6,0	55	
ST07	Kveldsro Terrasse 11A	2024-11-28 23:00:00	57,4	63,6	-6,0	55	
ST02	Professor Kohts vei 60A	2024-11-28 23:00:00	58,6	66,6	-6,0	55	
ST03	Holtet 18	2024-11-28 23:00:00	68,9	76,5	0,0	55	
ST08	Kveldsro Terrasse 3	2024-11-28 23:00:00	52,3	60,4	-6,0	55	
ST01	Oksenøyveien 25	2024-11-28 23:00:00	48,0	58,9	-6,0	55	
ST13	Kveldsrosvingen 1	2024-11-28 23:00:00	54,4	60,6	-6,0	55	
ST12	Arnstein Arnebergs vei 30	2024-11-28 23:00:00	65,6	74,9	-6,0	55	
ST11	Professor Kohts vei 27	2024-11-28 23:00:00	56,0	69,8	-6,0	55	
ST09	Professor Kohts vei 109	2024-11-28 23:00:00	58,9	74,2	-6,0	55	
ST15	John Strandruds Vei 25	2024-11-28 22:30:00	38,6	56,7	-6,0	55	
ST07	Kveldsro Terrasse 11A	2024-11-28 22:30:00	58,5	64,4	-6,0	55	
ST02	Professor Kohts vei 60A	2024-11-28 22:30:00	59,3	66,5	-6,0	55	
ST03	Holtet 18	2024-11-28 22:30:00	69,4	76,1	0,0	55	
ST08	Kveldsro Terrasse 3	2024-11-28 22:30:00	54,0	60,4	-6,0	55	
ST01	Oksenøyveien 25	2024-11-28 22:30:00	49,6	61,0	-6,0	55	
ST13	Kveldsrosvingen 1	2024-11-28 22:30:00	59,6	63,6	-6,0	55	
ST12	Arnstein Arnebergs vei 30	2024-11-28 22:30:00	66,3	75,2	-6,0	55	
ST11	Professor Kohts vei 27	2024-11-28 22:30:00	57,2	71,1	-6,0	55	
ST09	Professor Kohts vei 109	2024-11-28 22:30:00	59,7	75,9	-6,0	55	
ST15	John Strandruds Vei 25	2024-11-28 22:00:00	46,1	66,6	-6,0	55	
ST07	Kveldsro Terrasse 11A	2024-11-28 22:00:00	60,4	77,0	-6,0	55	
ST02	Professor Kohts vei 60A	2024-11-28 22:00:00	59,5	68,7	-6,0	55	
ST03	Holtet 18	2024-11-28 22:00:00	70,2	82,9	0,0	55	
ST08	Kveldsro Terrasse 3	2024-11-28 22:00:00	58,8	77,5	-6,0	55	
ST01	Oksenøyveien 25	2024-11-28 22:00:00	50,0	58,0	-6,0	55	
ST13	Kveldsrosvingen 1	2024-11-28 22:00:00	67,7	88,9	-6,0	55	
ST12	Arnstein Arnebergs vei 30	2024-11-28 22:00:00	66,5	77,4	-6,0	55	
ST11	Professor Kohts vei 27	2024-11-28 22:00:00	57,9	70,9	-6,0	55	
ST09	Professor Kohts vei 109	2024-11-28 22:00:00	63,3	83,2	-6,0	55	
ST15	John Strandruds Vei 25	2024-11-28 21:30:00	42,5	51,2	-6,0	55	
ST07	Kveldsro Terrasse 11A	2024-11-28 21:30:00	59,3	68,3	-6,0	55	



Namn	Adress	Datum	LEQ dBa	LMAX dBa	dbOffset	Larm	Kommentar
ST02	Professor Kohts vei 60A	2024-11-28 21:30:00	60,2	65,6	-6,0	55	
ST03	Holtet 18	2024-11-28 21:30:00	70,6	76,0	0,0	55	
ST08	Kveldsro Terrasse 3	2024-11-28 21:30:00	54,4	60,4	-6,0	55	
ST01	Oksenøyveien 25	2024-11-28 21:30:00	50,6	61,5	-6,0	55	
ST13	Kveldsrosvingen 1	2024-11-28 21:30:00	56,3	67,3	-6,0	55	
ST12	Arnstein Arnebergs vei 30	2024-11-28 21:30:00	67,5	78,7	-6,0	55	
ST11	Professor Kohts vei 27	2024-11-28 21:30:00	58,0	71,1	-6,0	55	
ST09	Professor Kohts vei 109	2024-11-28 21:30:00	61,6	75,4	-6,0	55	
ST15	John Strandruds Vei 25	2024-11-28 21:00:00	42,8	52,6	-6,0	55	
ST07	Kveldsro Terrasse 11A	2024-11-28 21:00:00	59,6	68,3	-6,0	55	
ST02	Professor Kohts vei 60A	2024-11-28 21:00:00	60,2	67,0	-6,0	55	
ST03	Holtet 18	2024-11-28 21:00:00	70,9	76,8	0,0	55	
ST08	Kveldsro Terrasse 3	2024-11-28 21:00:00	55,0	67,0	-6,0	55	
ST01	Oksenøyveien 25	2024-11-28 21:00:00	50,4	56,0	-6,0	55	
ST13	Kveldsrosvingen 1	2024-11-28 21:00:00	56,2	60,8	-6,0	55	
ST12	Arnstein Arnebergs vei 30	2024-11-28 21:00:00	67,7	76,1	-6,0	55	
ST11	Professor Kohts vei 27	2024-11-28 21:00:00	59,1	72,3	-6,0	55	
ST09	Professor Kohts vei 109	2024-11-28 21:00:00	61,6	73,9	-6,0	55	
ST15	John Strandruds Vei 25	2024-11-28 20:30:00	43,1	49,4	-6,0	55	
ST07	Kveldsro Terrasse 11A	2024-11-28 20:30:00	60,2	72,2	-6,0	55	
ST02	Professor Kohts vei 60A	2024-11-28 20:30:00	61,2	68,3	-6,0	55	
ST03	Holtet 18	2024-11-28 20:30:00	71,6	77,2	0,0	55	
ST08	Kveldsro Terrasse 3	2024-11-28 20:30:00	55,4	66,1	-6,0	55	
ST01	Oksenøyveien 25	2024-11-28 20:30:00	50,5	61,7	-6,0	55	
ST13	Kveldsrosvingen 1	2024-11-28 20:30:00	57,0	70,0	-6,0	55	
ST12	Arnstein Arnebergs vei 30	2024-11-28 20:30:00	68,2	79,1	-6,0	55	
ST11	Professor Kohts vei 27	2024-11-28 20:30:00	60,4	73,5	-6,0	55	
ST09	Professor Kohts vei 109	2024-11-28 20:30:00	62,9	77,6	-6,0	55	
ST15	John Strandruds Vei 25	2024-11-28 20:00:00	42,0	61,3	-6,0	55	
ST07	Kveldsro Terrasse 11A	2024-11-28 20:00:00	60,3	66,9	-6,0	55	
ST02	Professor Kohts vei 60A	2024-11-28 20:00:00	61,4	69,7	-6,0	55	
ST03	Holtet 18	2024-11-28 20:00:00	71,7	77,8	0,0	55	
ST08	Kveldsro Terrasse 3	2024-11-28 20:00:00	55,6	68,4	-6,0	55	
ST01	Oksenøyveien 25	2024-11-28 20:00:00	51,1	58,1	-6,0	55	
ST13	Kveldsrosvingen 1	2024-11-28 20:00:00	56,8	61,2	-6,0	55	
ST12	Arnstein Arnebergs vei 30	2024-11-28 20:00:00	68,4	76,3	-6,0	55	
ST11	Professor Kohts vei 27	2024-11-28 20:00:00	60,8	72,6	-6,0	55	
ST09	Professor Kohts vei 109	2024-11-28 20:00:00	62,5	76,6	-6,0	55	
ST15	John Strandruds Vei 25	2024-11-28 19:30:00	44,5	69,9	-6,0	55	
ST07	Kveldsro Terrasse 11A	2024-11-28 19:30:00	60,7	66,4	-6,0	55	
ST02	Professor Kohts vei 60A	2024-11-28 19:30:00	61,8	68,9	-6,0	55	
ST03	Holtet 18	2024-11-28 19:30:00	72,0	78,4	0,0	55	
ST08	Kveldsro Terrasse 3	2024-11-28 19:30:00	56,1	65,6	-6,0	55	
ST01	Oksenøyveien 25	2024-11-28 19:30:00	52,4	60,1	-6,0	55	

Namn	Adress	Datum	LEQ dBa	LMAX dBa	dbOffset	Larm	Kommentar
ST13	Kveldsrosvingen 1	2024-11-28 19:30:00	59,3	76,3	-6,0	55	
ST12	Arnstein Arnebergs vei 30	2024-11-28 19:30:00	68,6	75,8	-6,0	55	
ST11	Professor Kohts vei 27	2024-11-28 19:30:00	60,1	72,4	-6,0	55	
ST09	Professor Kohts vei 109	2024-11-28 19:30:00	62,6	75,4	-6,0	55	
ST15	John Strandruds Vei 25	2024-11-28 19:00:00	46,7	71,0	-6,0	60	
ST07	Kveldsro Terrasse 11A	2024-11-28 19:00:00	62,1	71,6	-6,0	60	
ST02	Professor Kohts vei 60A	2024-11-28 19:00:00	62,2	68,6	-6,0	60	
ST03	Holtet 18	2024-11-28 19:00:00	72,5	82,3	0,0	60	
ST08	Kveldsro Terrasse 3	2024-11-28 19:00:00	58,0	72,9	-6,0	60	
ST01	Oksenøyveien 25	2024-11-28 19:00:00	54,1	68,1	-6,0	60	
ST13	Kveldsrosvingen 1	2024-11-28 19:00:00	61,9	79,2	-6,0	60	
ST12	Arnstein Arnebergs vei 30	2024-11-28 19:00:00	68,9	76,8	-6,0	60	
ST11	Professor Kohts vei 27	2024-11-28 19:00:00	61,0	73,1	-6,0	60	
ST09	Professor Kohts vei 109	2024-11-28 19:00:00	63,8	75,6	-6,0	60	
ST15	John Strandruds Vei 25	2024-11-28 18:30:00	44,7	63,4	-6,0	60	
ST07	Kveldsro Terrasse 11A	2024-11-28 18:30:00	63,2	84,3	-6,0	60	
ST02	Professor Kohts vei 60A	2024-11-28 18:30:00	62,4	68,1	-6,0	60	
ST03	Holtet 18	2024-11-28 18:30:00	72,6	77,9	0,0	60	
ST08	Kveldsro Terrasse 3	2024-11-28 18:30:00	59,2	70,8	-6,0	60	
ST01	Oksenøyveien 25	2024-11-28 18:30:00	54,8	65,5	-6,0	60	
ST13	Kveldsrosvingen 1	2024-11-28 18:30:00	63,0	81,3	-6,0	60	
ST12	Arnstein Arnebergs vei 30	2024-11-28 18:30:00	69,5	78,5	-6,0	60	
ST11	Professor Kohts vei 27	2024-11-28 18:30:00	60,7	72,5	-6,0	60	
ST09	Professor Kohts vei 109	2024-11-28 18:30:00	64,2	80,4	-6,0	60	
ST15	John Strandruds Vei 25	2024-11-28 18:00:00	45,9	66,0	-6,0	60	
ST07	Kveldsro Terrasse 11A	2024-11-28 18:00:00	62,8	75,1	-6,0	60	
ST02	Professor Kohts vei 60A	2024-11-28 18:00:00	63,2	81,4	-6,0	60	
ST03	Holtet 18	2024-11-28 18:00:00	73,5	95,9	0,0	60	
ST08	Kveldsro Terrasse 3	2024-11-28 18:00:00	59,0	69,0	-6,0	60	
ST01	Oksenøyveien 25	2024-11-28 18:00:00	54,1	69,5	-6,0	60	
ST13	Kveldsrosvingen 1	2024-11-28 18:00:00	63,3	76,7	-6,0	60	
ST12	Arnstein Arnebergs vei 30	2024-11-28 18:00:00	69,9	79,5	-6,0	60	
ST11	Professor Kohts vei 27	2024-11-28 18:00:00	62,9	73,4	-6,0	60	
ST09	Professor Kohts vei 109	2024-11-28 18:00:00	64,8	76,7	-6,0	60	
ST15	John Strandruds Vei 25	2024-11-28 17:30:00	48,9	66,6	-6,0	60	
ST07	Kveldsro Terrasse 11A	2024-11-28 17:30:00	62,3	68,3	-6,0	60	
ST02	Professor Kohts vei 60A	2024-11-28 17:30:00	63,3	69,3	-6,0	60	
ST03	Holtet 18	2024-11-28 17:30:00	73,0	80,1	0,0	60	
ST08	Kveldsro Terrasse 3	2024-11-28 17:30:00	58,9	69,1	-6,0	60	
ST01	Oksenøyveien 25	2024-11-28 17:30:00	53,7	65,2	-6,0	60	
ST13	Kveldsrosvingen 1	2024-11-28 17:30:00	62,7	78,0	-6,0	60	
ST12	Arnstein Arnebergs vei 30	2024-11-28 17:30:00	69,6	88,6	-6,0	60	
ST11	Professor Kohts vei 27	2024-11-28 17:30:00	63,5	73,1	-6,0	60	
ST09	Professor Kohts vei 109	2024-11-28 17:30:00	64,8	77,1	-6,0	60	

Namn	Adress	Datum	LEQ dBa	LMAX dBa	dbOffset	Larm	Kommentar
ST15	John Strandruds Vei 25	2024-11-28 17:00:00	47,2	70,8	-6,0	60	
ST07	Kveldsro Terrasse 11A	2024-11-28 17:00:00	61,0	70,8	-6,0	60	
ST02	Professor Kohts vei 60A	2024-11-28 17:00:00	62,7	75,9	-6,0	60	
ST03	Holtet 18	2024-11-28 17:00:00	71,3	77,5	0,0	60	
ST08	Kveldsro Terrasse 3	2024-11-28 17:00:00	58,5	69,3	-6,0	60	
ST01	Oksenøyveien 25	2024-11-28 17:00:00	53,0	67,1	-6,0	60	
ST13	Kveldsrosvingen 1	2024-11-28 17:00:00	63,0	77,6	-6,0	60	
ST12	Arnstein Arnebergs vei 30	2024-11-28 17:00:00	66,4	76,6	-6,0	60	
ST11	Professor Kohts vei 27	2024-11-28 17:00:00	63,9	72,5	-6,0	60	
ST09	Professor Kohts vei 109	2024-11-28 17:00:00	64,1	78,0	-6,0	60	
ST15	John Strandruds Vei 25	2024-11-28 16:30:00	47,1	62,2	-6,0	60	
ST07	Kveldsro Terrasse 11A	2024-11-28 16:30:00	59,1	73,1	-6,0	60	
ST02	Professor Kohts vei 60A	2024-11-28 16:30:00	61,1	75,6	-6,0	60	
ST03	Holtet 18	2024-11-28 16:30:00	68,4	75,0	0,0	60	
ST08	Kveldsro Terrasse 3	2024-11-28 16:30:00	57,1	71,7	-6,0	60	
ST01	Oksenøyveien 25	2024-11-28 16:30:00	52,2	74,9	-6,0	60	
ST13	Kveldsrosvingen 1	2024-11-28 16:30:00	61,5	79,2	-6,0	60	
ST12	Arnstein Arnebergs vei 30	2024-11-28 16:30:00	62,9	77,5	-6,0	60	
ST11	Professor Kohts vei 27	2024-11-28 16:30:00	64,4	75,9	-6,0	60	
ST09	Professor Kohts vei 109	2024-11-28 16:30:00	62,4	86,2	-6,0	60	
ST15	John Strandruds Vei 25	2024-11-28 16:00:00	48,3	70,0	-6,0	60	
ST07	Kveldsro Terrasse 11A	2024-11-28 16:00:00	58,7	72,8	-6,0	60	
ST02	Professor Kohts vei 60A	2024-11-28 16:00:00	57,3	63,9	-6,0	60	
ST03	Holtet 18	2024-11-28 16:00:00	67,8	72,7	0,0	60	
ST08	Kveldsro Terrasse 3	2024-11-28 16:00:00	56,8	70,6	-6,0	60	
ST01	Oksenøyveien 25	2024-11-28 16:00:00	51,0	66,5	-6,0	60	
ST13	Kveldsrosvingen 1	2024-11-28 16:00:00	62,0	84,7	-6,0	60	
ST12	Arnstein Arnebergs vei 30	2024-11-28 16:00:00	61,7	73,3	-6,0	60	
ST11	Professor Kohts vei 27	2024-11-28 16:00:00	65,1	77,7	-6,0	60	
ST09	Professor Kohts vei 109	2024-11-28 16:00:00	62,0	80,7	-6,0	60	
ST15	John Strandruds Vei 25	2024-11-28 15:30:00	47,6	70,2	-6,0	60	
ST07	Kveldsro Terrasse 11A	2024-11-28 15:30:00	56,3	69,3	-6,0	60	
ST02	Professor Kohts vei 60A	2024-11-28 15:30:00	56,3	66,4	-6,0	60	
ST03	Holtet 18	2024-11-28 15:30:00	65,4	71,1	0,0	60	
ST08	Kveldsro Terrasse 3	2024-11-28 15:30:00	53,9	68,8	-6,0	60	
ST01	Oksenøyveien 25	2024-11-28 15:30:00	56,4	70,7	-6,0	60	
ST13	Kveldsrosvingen 1	2024-11-28 15:30:00	56,1	71,4	-6,0	60	
ST12	Arnstein Arnebergs vei 30	2024-11-28 15:30:00	60,8	69,6	-6,0	60	
ST11	Professor Kohts vei 27	2024-11-28 15:30:00	65,2	76,6	-6,0	60	
ST09	Professor Kohts vei 109	2024-11-28 15:30:00	63,4	80,4	-6,0	60	
ST15	John Strandruds Vei 25	2024-11-28 15:00:00	45,8	61,1	-6,0	60	
ST07	Kveldsro Terrasse 11A	2024-11-28 15:00:00	59,3	71,2	-6,0	60	
ST02	Professor Kohts vei 60A	2024-11-28 15:00:00	58,9	67,9	-6,0	60	
ST03	Holtet 18	2024-11-28 15:00:00	69,1	74,4	0,0	60	

Namn	Adress	Datum	LEQ dBa	LMAX dBa	dbOffset	Larm	Kommentar
ST08	Kveldsro Terrasse 3	2024-11-28 15:00:00	56,7	69,0	-6,0	60	
ST01	Oksenøyveien 25	2024-11-28 15:00:00	53,7	69,2	-6,0	60	
ST13	Kveldsrosvingen 1	2024-11-28 15:00:00	60,8	81,4	-6,0	60	
ST12	Arnstein Arnebergs vei 30	2024-11-28 15:00:00	67,0	76,5	-6,0	60	
ST11	Professor Kohts vei 27	2024-11-28 15:00:00	64,7	74,7	-6,0	60	
ST09	Professor Kohts vei 109	2024-11-28 15:00:00	64,7	80,1	-6,0	60	
ST15	John Strandruds Vei 25	2024-11-28 14:30:00	48,0	63,2	-6,0	60	
ST07	Kveldsro Terrasse 11A	2024-11-28 14:30:00	61,2	73,0	-6,0	60	
ST02	Professor Kohts vei 60A	2024-11-28 14:30:00	63,3	69,3	-6,0	60	
ST03	Holtet 18	2024-11-28 14:30:00	69,7	74,3	0,0	60	
ST08	Kveldsro Terrasse 3	2024-11-28 14:30:00	58,3	69,6	-6,0	60	
ST01	Oksenøyveien 25	2024-11-28 14:30:00	51,4	65,8	-6,0	60	
ST13	Kveldsrosvingen 1	2024-11-28 14:30:00	62,6	75,5	-6,0	60	
ST12	Arnstein Arnebergs vei 30	2024-11-28 14:30:00	69,5	80,0	-6,0	60	
ST11	Professor Kohts vei 27	2024-11-28 14:30:00	63,6	75,3	-6,0	60	
ST09	Professor Kohts vei 109	2024-11-28 14:30:00	63,6	77,8	-6,0	60	
ST15	John Strandruds Vei 25	2024-11-28 14:00:00	50,6	72,7	-6,0	60	
ST07	Kveldsro Terrasse 11A	2024-11-28 14:00:00	62,7	74,0	-6,0	60	
ST02	Professor Kohts vei 60A	2024-11-28 14:00:00	63,8	72,9	-6,0	60	
ST03	Holtet 18	2024-11-28 14:00:00	70,8	82,0	0,0	60	
ST08	Kveldsro Terrasse 3	2024-11-28 14:00:00	58,7	76,0	-6,0	60	
ST01	Oksenøyveien 25	2024-11-28 14:00:00	51,7	71,5	-6,0	60	
ST13	Kveldsrosvingen 1	2024-11-28 14:00:00	62,9	76,0	-6,0	60	
ST12	Arnstein Arnebergs vei 30	2024-11-28 14:00:00	69,9	78,4	-6,0	60	
ST11	Professor Kohts vei 27	2024-11-28 14:00:00	63,4	74,1	-6,0	60	
ST09	Professor Kohts vei 109	2024-11-28 14:00:00	64,4	78,9	-6,0	60	
ST15	John Strandruds Vei 25	2024-11-28 13:30:00	52,8	73,0	-6,0	60	
ST07	Kveldsro Terrasse 11A	2024-11-28 13:30:00	63,4	71,0	-6,0	60	
ST02	Professor Kohts vei 60A	2024-11-28 13:30:00	64,0	71,6	-6,0	60	
ST03	Holtet 18	2024-11-28 13:30:00	72,1	76,4	0,0	60	
ST08	Kveldsro Terrasse 3	2024-11-28 13:30:00	59,5	67,4	-6,0	60	
ST01	Oksenøyveien 25	2024-11-28 13:30:00	51,4	69,4	-6,0	60	
ST13	Kveldsrosvingen 1	2024-11-28 13:30:00	65,1	82,5	-6,0	60	
ST12	Arnstein Arnebergs vei 30	2024-11-28 13:30:00	70,3	79,6	-6,0	60	
ST11	Professor Kohts vei 27	2024-11-28 13:30:00	63,2	77,9	-6,0	60	
ST09	Professor Kohts vei 109	2024-11-28 13:30:00	66,4	77,1	-6,0	60	
ST15	John Strandruds Vei 25	2024-11-28 13:00:00	54,1	72,2	-6,0	60	
ST07	Kveldsro Terrasse 11A	2024-11-28 13:00:00	61,7	69,9	-6,0	60	
ST02	Professor Kohts vei 60A	2024-11-28 13:00:00	63,4	68,0	-6,0	60	
ST03	Holtet 18	2024-11-28 13:00:00	72,4	91,3	0,0	60	
ST08	Kveldsro Terrasse 3	2024-11-28 13:00:00	58,5	67,0	-6,0	60	
ST01	Oksenøyveien 25	2024-11-28 13:00:00	53,3	70,8	-6,0	60	
ST13	Kveldsrosvingen 1	2024-11-28 13:00:00	63,1	75,3	-6,0	60	
ST12	Arnstein Arnebergs vei 30	2024-11-28 13:00:00	70,1	77,7	-6,0	60	

Namn	Adress	Datum	LEQ dBa	LMAX dBa	dbOffset	Larm	Kommentar
ST11	Professor Kohts vei 27	2024-11-28 13:00:00	62,9	74,2	-6,0	60	
ST09	Professor Kohts vei 109	2024-11-28 13:00:00	64,8	75,3	-6,0	60	
ST15	John Strandruds Vei 25	2024-11-28 12:30:00	52,5	72,4	-6,0	60	
ST07	Kveldsro Terrasse 11A	2024-11-28 12:30:00	61,8	76,4	-6,0	60	
ST02	Professor Kohts vei 60A	2024-11-28 12:30:00	63,0	67,6	-6,0	60	
ST03	Holtet 18	2024-11-28 12:30:00	73,0	92,6	0,0	60	
ST08	Kveldsro Terrasse 3	2024-11-28 12:30:00	60,4	76,5	-6,0	60	
ST01	Oksenøyveien 25	2024-11-28 12:30:00	55,9	69,1	-6,0	60	
ST13	Kveldsrosvingen 1	2024-11-28 12:30:00	64,8	79,5	-6,0	60	
ST12	Arnstein Arnebergs vei 30	2024-11-28 12:30:00	70,1	78,7	-6,0	60	
ST11	Professor Kohts vei 27	2024-11-28 12:30:00	62,8	74,4	-6,0	60	
ST09	Professor Kohts vei 109	2024-11-28 12:30:00	65,2	78,9	-6,0	60	
ST15	John Strandruds Vei 25	2024-11-28 12:00:00	50,2	69,5	-6,0	60	
ST07	Kveldsro Terrasse 11A	2024-11-28 12:00:00	60,0	68,1	-6,0	60	
ST02	Professor Kohts vei 60A	2024-11-28 12:00:00	62,4	67,9	-6,0	60	
ST03	Holtet 18	2024-11-28 12:00:00	72,5	77,0	0,0	60	
ST08	Kveldsro Terrasse 3	2024-11-28 12:00:00	57,0	65,7	-6,0	60	
ST01	Oksenøyveien 25	2024-11-28 12:00:00	53,3	63,9	-6,0	60	
ST13	Kveldsrosvingen 1	2024-11-28 12:00:00	61,7	79,8	-6,0	60	
ST12	Arnstein Arnebergs vei 30	2024-11-28 12:00:00	70,0	78,6	-6,0	60	
ST11	Professor Kohts vei 27	2024-11-28 12:00:00	62,7	75,1	-6,0	60	
ST09	Professor Kohts vei 109	2024-11-28 12:00:00	64,2	76,0	-6,0	60	
ST15	John Strandruds Vei 25	2024-11-28 11:30:00	44,4	63,3	-6,0	60	
ST07	Kveldsro Terrasse 11A	2024-11-28 11:30:00	59,9	63,9	-6,0	60	
ST02	Professor Kohts vei 60A	2024-11-28 11:30:00	62,3	69,0	-6,0	60	
ST03	Holtet 18	2024-11-28 11:30:00	72,3	77,3	0,0	60	
ST08	Kveldsro Terrasse 3	2024-11-28 11:30:00	55,2	61,9	-6,0	60	
ST01	Oksenøyveien 25	2024-11-28 11:30:00	53,2	65,1	-6,0	60	
ST13	Kveldsrosvingen 1	2024-11-28 11:30:00	59,2	72,7	-6,0	60	
ST12	Arnstein Arnebergs vei 30	2024-11-28 11:30:00	70,1	78,9	-6,0	60	
ST11	Professor Kohts vei 27	2024-11-28 11:30:00	62,0	72,4	-6,0	60	
ST09	Professor Kohts vei 109	2024-11-28 11:30:00	63,7	76,3	-6,0	60	
ST15	John Strandruds Vei 25	2024-11-28 11:00:00	47,9	59,9	-6,0	60	
ST07	Kveldsro Terrasse 11A	2024-11-28 11:00:00	59,5	69,9	-6,0	60	
ST02	Professor Kohts vei 60A	2024-11-28 11:00:00	62,0	67,7	-6,0	60	
ST03	Holtet 18	2024-11-28 11:00:00	71,3	77,3	0,0	60	
ST08	Kveldsro Terrasse 3	2024-11-28 11:00:00	55,6	69,3	-6,0	60	
ST01	Oksenøyveien 25	2024-11-28 11:00:00	53,9	64,5	-6,0	60	
ST13	Kveldsrosvingen 1	2024-11-28 11:00:00	57,9	68,8	-6,0	60	
ST12	Arnstein Arnebergs vei 30	2024-11-28 11:00:00	70,3	77,6	-6,0	60	
ST11	Professor Kohts vei 27	2024-11-28 11:00:00	63,1	81,0	-6,0	60	
ST09	Professor Kohts vei 109	2024-11-28 11:00:00	63,3	75,4	-6,0	60	
ST15	John Strandruds Vei 25	2024-11-28 10:30:00	49,1	68,6	-6,0	60	
ST07	Kveldsro Terrasse 11A	2024-11-28 10:30:00	60,6	73,9	-6,0	60	

Namn	Adress	Datum	LEQ dBa	LMAX dBa	dbOffset	Larm	Kommentar
ST02	Professor Kohts vei 60A	2024-11-28 10:30:00	62,5	68,2	-6,0	60	
ST03	Holtet 18	2024-11-28 10:30:00	71,1	78,0	0,0	60	
ST08	Kveldsro Terrasse 3	2024-11-28 10:30:00	57,7	71,7	-6,0	60	
ST01	Oksenøyveien 25	2024-11-28 10:30:00	53,8	68,3	-6,0	60	
ST13	Kveldsrosvingen 1	2024-11-28 10:30:00	63,4	75,8	-6,0	60	
ST12	Arnstein Arnebergs vei 30	2024-11-28 10:30:00	70,4	77,6	-6,0	60	
ST11	Professor Kohts vei 27	2024-11-28 10:30:00	63,2	80,1	-6,0	60	
ST09	Professor Kohts vei 109	2024-11-28 10:30:00	66,8	83,7	-6,0	60	
ST15	John Strandruds Vei 25	2024-11-28 10:00:00	53,7	71,2	-6,0	60	
ST07	Kveldsro Terrasse 11A	2024-11-28 10:00:00	60,0	69,2	-6,0	60	
ST02	Professor Kohts vei 60A	2024-11-28 10:00:00	62,8	77,9	-6,0	60	
ST03	Holtet 18	2024-11-28 10:00:00	71,0	76,9	0,0	60	
ST08	Kveldsro Terrasse 3	2024-11-28 10:00:00	58,4	68,1	-6,0	60	
ST01	Oksenøyveien 25	2024-11-28 10:00:00	54,3	67,4	-6,0	60	
ST13	Kveldsrosvingen 1	2024-11-28 10:00:00	65,4	79,0	-6,0	60	
ST12	Arnstein Arnebergs vei 30	2024-11-28 10:00:00	70,4	78,3	-6,0	60	
ST11	Professor Kohts vei 27	2024-11-28 10:00:00	63,4	75,6	-6,0	60	
ST09	Professor Kohts vei 109	2024-11-28 10:00:00	65,8	78,4	-6,0	60	
ST15	John Strandruds Vei 25	2024-11-28 09:30:00	49,7	64,6	-6,0	60	
ST07	Kveldsro Terrasse 11A	2024-11-28 09:30:00	59,8	71,4	-6,0	60	
ST02	Professor Kohts vei 60A	2024-11-28 09:30:00	62,6	68,6	-6,0	60	
ST03	Holtet 18	2024-11-28 09:30:00	71,2	83,3	0,0	60	
ST08	Kveldsro Terrasse 3	2024-11-28 09:30:00	58,1	68,2	-6,0	60	
ST01	Oksenøyveien 25	2024-11-28 09:30:00	53,7	66,1	-6,0	60	
ST13	Kveldsrosvingen 1	2024-11-28 09:30:00	64,1	75,7	-6,0	60	
ST12	Arnstein Arnebergs vei 30	2024-11-28 09:30:00	70,5	78,0	-6,0	60	
ST11	Professor Kohts vei 27	2024-11-28 09:30:00	63,1	72,8	-6,0	60	
ST09	Professor Kohts vei 109	2024-11-28 09:30:00	64,7	83,7	-6,0	60	
ST15	John Strandruds Vei 25	2024-11-28 09:00:00	48,8	67,6	-6,0	60	
ST07	Kveldsro Terrasse 11A	2024-11-28 09:00:00	61,3	71,8	-6,0	60	
ST08	Kveldsro Terrasse 3	2024-11-28 09:00:00	58,4	69,3	-6,0	60	
ST02	Professor Kohts vei 60A	2024-11-28 09:00:00	62,6	68,7	-6,0	60	
ST03	Holtet 18	2024-11-28 09:00:00	71,4	77,7	0,0	60	
ST01	Oksenøyveien 25	2024-11-28 09:00:00	54,0	69,0	-6,0	60	
ST13	Kveldsrosvingen 1	2024-11-28 09:00:00	63,8	76,2	-6,0	60	
ST12	Arnstein Arnebergs vei 30	2024-11-28 09:00:00	70,1	76,4	-6,0	60	
ST11	Professor Kohts vei 27	2024-11-28 09:00:00	63,5	77,6	-6,0	60	
ST09	Professor Kohts vei 109	2024-11-28 09:00:00	64,7	78,3	-6,0	60	
ST15	John Strandruds Vei 25	2024-11-28 08:30:00	48,8	61,8	-6,0	60	
ST07	Kveldsro Terrasse 11A	2024-11-28 08:30:00	61,1	72,7	-6,0	60	
ST08	Kveldsro Terrasse 3	2024-11-28 08:30:00	58,6	70,9	-6,0	60	
ST02	Professor Kohts vei 60A	2024-11-28 08:30:00	62,0	67,0	-6,0	60	
ST03	Holtet 18	2024-11-28 08:30:00	72,4	76,8	0,0	60	
ST01	Oksenøyveien 25	2024-11-28 08:30:00	53,5	66,1	-6,0	60	

Namn	Adress	Datum	LEQ dBa	LMAX dBa	dbOffset	Larm	Kommentar
ST13	Kveldsrosvingen 1	2024-11-28 08:30:00	65,3	77,0	-6,0	60	
ST12	Arnstein Arnebergs vei 30	2024-11-28 08:30:00	69,4	82,9	-6,0	60	
ST11	Professor Kohts vei 27	2024-11-28 08:30:00	64,9	74,6	-6,0	60	
ST09	Professor Kohts vei 109	2024-11-28 08:30:00	67,1	77,9	-6,0	60	
ST15	John Strandruds Vei 25	2024-11-28 08:00:00	51,3	67,3	-6,0	60	
ST07	Kveldsro Terrasse 11A	2024-11-28 08:00:00	60,8	71,2	-6,0	60	
ST08	Kveldsro Terrasse 3	2024-11-28 08:00:00	58,1	68,8	-6,0	60	
ST02	Professor Kohts vei 60A	2024-11-28 08:00:00	62,4	67,6	-6,0	60	
ST03	Holtet 18	2024-11-28 08:00:00	72,8	81,1	0,0	60	
ST01	Oksenøyveien 25	2024-11-28 08:00:00	54,0	66,9	-6,0	60	
ST13	Kveldsrosvingen 1	2024-11-28 08:00:00	65,3	79,7	-6,0	60	
ST12	Arnstein Arnebergs vei 30	2024-11-28 08:00:00	69,5	75,2	-6,0	60	
ST11	Professor Kohts vei 27	2024-11-28 08:00:00	64,5	82,1	-6,0	60	
ST09	Professor Kohts vei 109	2024-11-28 08:00:00	65,6	81,3	-6,0	60	
ST15	John Strandruds Vei 25	2024-11-28 07:30:00	51,4	74,8	-6,0	60	
ST07	Kveldsro Terrasse 11A	2024-11-28 07:30:00	61,3	70,6	-6,0	60	
ST08	Kveldsro Terrasse 3	2024-11-28 07:30:00	58,7	74,0	-6,0	60	
ST02	Professor Kohts vei 60A	2024-11-28 07:30:00	62,6	67,2	-6,0	60	
ST03	Holtet 18	2024-11-28 07:30:00	72,8	77,4	0,0	60	
ST01	Oksenøyveien 25	2024-11-28 07:30:00	54,1	68,0	-6,0	60	
ST13	Kveldsrosvingen 1	2024-11-28 07:30:00	64,3	76,5	-6,0	60	
ST12	Arnstein Arnebergs vei 30	2024-11-28 07:30:00	69,9	76,4	-6,0	60	
ST11	Professor Kohts vei 27	2024-11-28 07:30:00	63,7	76,5	-6,0	60	
ST09	Professor Kohts vei 109	2024-11-28 07:30:00	65,8	78,6	-6,0	60	
ST15	John Strandruds Vei 25	2024-11-28 07:00:00	50,2	73,6	-6,0	60	
ST07	Kveldsro Terrasse 11A	2024-11-28 07:00:00	60,6	72,3	-6,0	60	
ST08	Kveldsro Terrasse 3	2024-11-28 07:00:00	56,7	74,9	-6,0	60	
ST02	Professor Kohts vei 60A	2024-11-28 07:00:00	62,5	68,2	-6,0	60	
ST03	Holtet 18	2024-11-28 07:00:00	72,8	77,9	0,0	60	
ST01	Oksenøyveien 25	2024-11-28 07:00:00	54,0	65,9	-6,0	60	
ST13	Kveldsrosvingen 1	2024-11-28 07:00:00	60,0	74,7	-6,0	60	
ST12	Arnstein Arnebergs vei 30	2024-11-28 07:00:00	70,1	79,7	-6,0	60	
ST11	Professor Kohts vei 27	2024-11-28 07:00:00	63,6	77,1	-6,0	60	
ST09	Professor Kohts vei 109	2024-11-28 07:00:00	64,1	77,3	-6,0	60	
ST15	John Strandruds Vei 25	2024-11-28 06:30:00	47,8	68,9	-6,0	45	
ST07	Kveldsro Terrasse 11A	2024-11-28 06:30:00	59,2	64,3	-6,0	45	
ST08	Kveldsro Terrasse 3	2024-11-28 06:30:00	54,8	60,0	-6,0	45	
ST02	Professor Kohts vei 60A	2024-11-28 06:30:00	61,6	66,7	-6,0	45	
ST03	Holtet 18	2024-11-28 06:30:00	72,0	77,1	0,0	45	
ST01	Oksenøyveien 25	2024-11-28 06:30:00	54,2	60,7	-6,0	45	
ST13	Kveldsrosvingen 1	2024-11-28 06:30:00	56,9	62,5	-6,0	45	
ST12	Arnstein Arnebergs vei 30	2024-11-28 06:30:00	69,8	82,0	-6,0	45	
ST11	Professor Kohts vei 27	2024-11-28 06:30:00	61,2	74,3	-6,0	45	
ST09	Professor Kohts vei 109	2024-11-28 06:30:00	62,6	74,8	-6,0	45	

Namn	Adress	Datum	LEQ dBa	LMAX dBa	dbOffset	Larm	Kommentar
ST15	John Strandruds Vei 25	2024-11-28 06:00:00	47,7	52,2	-6,0	45	
ST07	Kveldsro Terrasse 11A	2024-11-28 06:00:00	60,1	64,5	-6,0	45	
ST08	Kveldsro Terrasse 3	2024-11-28 06:00:00	55,3	61,7	-6,0	45	
ST02	Professor Kohts vei 60A	2024-11-28 06:00:00	60,3	68,0	-6,0	45	
ST03	Holtet 18	2024-11-28 06:00:00	72,7	78,1	0,0	45	
ST01	Oksenøyveien 25	2024-11-28 06:00:00	54,5	61,8	-6,0	45	
ST13	Kveldsrosvingen 1	2024-11-28 06:00:00	57,3	65,3	-6,0	45	
ST12	Arnstein Arnebergs vei 30	2024-11-28 06:00:00	69,8	78,5	-6,0	45	
ST11	Professor Kohts vei 27	2024-11-28 06:00:00	58,8	71,0	-6,0	45	
ST09	Professor Kohts vei 109	2024-11-28 06:00:00	63,4	77,3	-6,0	45	
ST15	John Strandruds Vei 25	2024-11-28 05:30:00	43,6	50,0	-6,0	45	
ST07	Kveldsro Terrasse 11A	2024-11-28 05:30:00	57,6	64,5	-6,0	45	
ST08	Kveldsro Terrasse 3	2024-11-28 05:30:00	52,6	61,0	-6,0	45	
ST02	Professor Kohts vei 60A	2024-11-28 05:30:00	57,5	65,2	-6,0	45	
ST03	Holtet 18	2024-11-28 05:30:00	69,4	77,6	0,0	45	
ST01	Oksenøyveien 25	2024-11-28 05:30:00	51,1	58,9	-6,0	45	
ST13	Kveldsrosvingen 1	2024-11-28 05:30:00	54,9	61,9	-6,0	45	
ST12	Arnstein Arnebergs vei 30	2024-11-28 05:30:00	66,9	77,9	-6,0	45	
ST11	Professor Kohts vei 27	2024-11-28 05:30:00	53,6	67,5	-6,0	45	
ST09	Professor Kohts vei 109	2024-11-28 05:30:00	60,3	79,2	-6,0	45	
ST15	John Strandruds Vei 25	2024-11-28 05:00:00	44,0	50,7	-6,0	45	
ST07	Kveldsro Terrasse 11A	2024-11-28 05:00:00	55,7	64,6	-6,0	45	
ST08	Kveldsro Terrasse 3	2024-11-28 05:00:00	51,1	60,4	-6,0	45	
ST02	Professor Kohts vei 60A	2024-11-28 05:00:00	57,0	67,7	-6,0	45	
ST03	Holtet 18	2024-11-28 05:00:00	67,4	77,0	0,0	45	
ST01	Oksenøyveien 25	2024-11-28 05:00:00	47,9	58,6	-6,0	45	
ST13	Kveldsrosvingen 1	2024-11-28 05:00:00	53,5	61,0	-6,0	45	
ST12	Arnstein Arnebergs vei 30	2024-11-28 05:00:00	65,2	77,5	-6,0	45	
ST11	Professor Kohts vei 27	2024-11-28 05:00:00	49,8	67,0	-6,0	45	
ST09	Professor Kohts vei 109	2024-11-28 05:00:00	58,0	70,4	-6,0	45	
ST15	John Strandruds Vei 25	2024-11-28 04:30:00	47,9	54,5	-6,0	45	
ST07	Kveldsro Terrasse 11A	2024-11-28 04:30:00	53,2	64,9	-6,0	45	
ST08	Kveldsro Terrasse 3	2024-11-28 04:30:00	49,0	60,7	-6,0	45	
ST03	Holtet 18	2024-11-28 04:30:00	65,2	77,7	0,0	45	
ST01	Oksenøyveien 25	2024-11-28 04:30:00	45,7	58,7	-6,0	45	
ST02	Professor Kohts vei 60A	2024-11-28 04:30:00	54,0	66,3	-6,0	45	
ST13	Kveldsrosvingen 1	2024-11-28 04:30:00	51,8	60,4	-6,0	45	
ST12	Arnstein Arnebergs vei 30	2024-11-28 04:30:00	62,3	75,2	-6,0	45	
ST11	Professor Kohts vei 27	2024-11-28 04:30:00	47,2	67,8	-6,0	45	
ST09	Professor Kohts vei 109	2024-11-28 04:30:00	56,2	77,5	-6,0	45	
ST15	John Strandruds Vei 25	2024-11-28 04:00:00	40,9	51,5	-6,0	45	
ST07	Kveldsro Terrasse 11A	2024-11-28 04:00:00	52,6	64,8	-6,0	45	
ST08	Kveldsro Terrasse 3	2024-11-28 04:00:00	48,3	60,5	-6,0	45	
ST03	Holtet 18	2024-11-28 04:00:00	64,5	76,1	0,0	45	



Namn	Adress	Datum	LEQ dBa	LMAX dBa	dbOffset	Larm	Kommentar
ST01	Oksenøyveien 25	2024-11-28 04:00:00	44,4	60,1	-6,0	45	
ST02	Professor Kohts vei 60A	2024-11-28 04:00:00	54,3	66,7	-6,0	45	
ST13	Kveldsrosvingen 1	2024-11-28 04:00:00	51,2	59,9	-6,0	45	
ST12	Arnstein Arnebergs vei 30	2024-11-28 04:00:00	62,2	75,5	-6,0	45	
ST11	Professor Kohts vei 27	2024-11-28 04:00:00	48,0	69,6	-6,0	45	
ST09	Professor Kohts vei 109	2024-11-28 04:00:00	55,2	68,4	-6,0	45	
ST15	John Strandruds Vei 25	2024-11-28 03:30:00	35,8	48,7	-6,0	45	
ST07	Kveldsro Terrasse 11A	2024-11-28 03:30:00	53,8	66,7	-6,0	45	
ST08	Kveldsro Terrasse 3	2024-11-28 03:30:00	49,6	61,6	-6,0	45	
ST03	Holtet 18	2024-11-28 03:30:00	64,2	77,2	0,0	45	
ST01	Oksenøyveien 25	2024-11-28 03:30:00	45,2	60,1	-6,0	45	
ST02	Professor Kohts vei 60A	2024-11-28 03:30:00	52,9	64,1	-6,0	45	
ST13	Kveldsrosvingen 1	2024-11-28 03:30:00	53,2	73,4	-6,0	45	
ST12	Arnstein Arnebergs vei 30	2024-11-28 03:30:00	62,5	78,8	-6,0	45	
ST11	Professor Kohts vei 27	2024-11-28 03:30:00	47,5	65,7	-6,0	45	
ST09	Professor Kohts vei 109	2024-11-28 03:30:00	56,0	75,0	-6,0	45	
ST15	John Strandruds Vei 25	2024-11-28 03:00:00	34,8	49,6	-6,0	45	
ST07	Kveldsro Terrasse 11A	2024-11-28 03:00:00	52,3	64,6	-6,0	45	
ST08	Kveldsro Terrasse 3	2024-11-28 03:00:00	48,1	60,7	-6,0	45	
ST03	Holtet 18	2024-11-28 03:00:00	62,9	76,6	0,0	45	
ST01	Oksenøyveien 25	2024-11-28 03:00:00	43,6	60,4	-6,0	45	
ST02	Professor Kohts vei 60A	2024-11-28 03:00:00	51,8	68,1	-6,0	45	
ST13	Kveldsrosvingen 1	2024-11-28 03:00:00	50,7	60,6	-6,0	45	
ST12	Arnstein Arnebergs vei 30	2024-11-28 03:00:00	61,1	77,3	-6,0	45	
ST11	Professor Kohts vei 27	2024-11-28 03:00:00	45,7	61,5	-6,0	45	
ST09	Professor Kohts vei 109	2024-11-28 03:00:00	54,2	69,6	-6,0	45	
ST15	John Strandruds Vei 25	2024-11-28 02:30:00	36,6	50,9	-6,0	45	
ST07	Kveldsro Terrasse 11A	2024-11-28 02:30:00	52,5	64,4	-6,0	45	
ST08	Kveldsro Terrasse 3	2024-11-28 02:30:00	48,1	60,2	-6,0	45	
ST03	Holtet 18	2024-11-28 02:30:00	63,7	75,6	0,0	45	
ST01	Oksenøyveien 25	2024-11-28 02:30:00	44,6	60,6	-6,0	45	
ST02	Professor Kohts vei 60A	2024-11-28 02:30:00	53,2	65,1	-6,0	45	
ST13	Kveldsrosvingen 1	2024-11-28 02:30:00	50,9	60,1	-6,0	45	
ST12	Arnstein Arnebergs vei 30	2024-11-28 02:30:00	61,9	76,0	-6,0	45	
ST11	Professor Kohts vei 27	2024-11-28 02:30:00	49,6	63,7	-6,0	45	
ST09	Professor Kohts vei 109	2024-11-28 02:30:00	54,7	70,2	-6,0	45	
ST07	Kveldsro Terrasse 11A	2024-11-28 02:00:00	51,2	62,0	-6,0	45	
ST08	Kveldsro Terrasse 3	2024-11-28 02:00:00	46,9	59,1	-6,0	45	
ST03	Holtet 18	2024-11-28 02:00:00	63,2	76,4	0,0	45	
ST01	Oksenøyveien 25	2024-11-28 02:00:00	42,7	56,5	-6,0	45	
ST02	Professor Kohts vei 60A	2024-11-28 02:00:00	52,4	67,5	-6,0	45	
ST15	John Strandruds Vei 25	2024-11-28 02:00:00	35,7	48,7	-6,0	45	
ST13	Kveldsrosvingen 1	2024-11-28 02:00:00	50,3	60,1	-6,0	45	
ST12	Arnstein Arnebergs vei 30	2024-11-28 02:00:00	60,7	75,3	-6,0	45	

Namn	Adress	Datum	LEQ dBa	LMAX dBa	dbOffset	Larm	Kommentar
ST11	Professor Kohts vei 27	2024-11-28 02:00:00	51,0	65,5	-6,0	45	
ST09	Professor Kohts vei 109	2024-11-28 02:00:00	53,7	69,0	-6,0	45	
ST07	Kveldsro Terrasse 11A	2024-11-28 01:30:00	52,3	63,4	-6,0	45	
ST08	Kveldsro Terrasse 3	2024-11-28 01:30:00	47,8	57,2	-6,0	45	
ST03	Holtet 18	2024-11-28 01:30:00	64,2	76,1	0,0	45	
ST01	Oksenøyveien 25	2024-11-28 01:30:00	43,9	57,7	-6,0	45	
ST02	Professor Kohts vei 60A	2024-11-28 01:30:00	53,8	65,9	-6,0	45	
ST15	John Strandruds Vei 25	2024-11-28 01:30:00	36,2	48,4	-6,0	45	
ST13	Kveldsrosvingen 1	2024-11-28 01:30:00	51,5	60,1	-6,0	45	
ST12	Arnstein Arnebergs vei 30	2024-11-28 01:30:00	61,8	76,1	-6,0	45	
ST11	Professor Kohts vei 27	2024-11-28 01:30:00	51,9	70,6	-6,0	45	
ST09	Professor Kohts vei 109	2024-11-28 01:30:00	55,6	74,6	-6,0	45	
ST07	Kveldsro Terrasse 11A	2024-11-28 01:00:00	52,9	63,9	-6,0	45	
ST08	Kveldsro Terrasse 3	2024-11-28 01:00:00	48,6	59,7	-6,0	45	
ST03	Holtet 18	2024-11-28 01:00:00	64,1	76,1	0,0	45	
ST01	Oksenøyveien 25	2024-11-28 01:00:00	44,0	57,7	-6,0	45	
ST02	Professor Kohts vei 60A	2024-11-28 01:00:00	53,9	68,2	-6,0	45	
ST15	John Strandruds Vei 25	2024-11-28 01:00:00	34,1	47,7	-6,0	45	
ST13	Kveldsrosvingen 1	2024-11-28 01:00:00	51,4	59,8	-6,0	45	
ST12	Arnstein Arnebergs vei 30	2024-11-28 01:00:00	62,3	77,8	-6,0	45	
ST11	Professor Kohts vei 27	2024-11-28 01:00:00	51,3	70,1	-6,0	45	
ST09	Professor Kohts vei 109	2024-11-28 01:00:00	54,7	65,9	-6,0	45	
ST07	Kveldsro Terrasse 11A	2024-11-28 00:30:00	53,9	62,9	-6,0	45	
ST08	Kveldsro Terrasse 3	2024-11-28 00:30:00	49,5	59,7	-6,0	45	
ST03	Holtet 18	2024-11-28 00:30:00	65,4	76,5	0,0	45	
ST01	Oksenøyveien 25	2024-11-28 00:30:00	45,6	59,8	-6,0	45	
ST02	Professor Kohts vei 60A	2024-11-28 00:30:00	55,2	70,8	-6,0	45	
ST15	John Strandruds Vei 25	2024-11-28 00:30:00	36,1	47,9	-6,0	45	
ST13	Kveldsrosvingen 1	2024-11-28 00:30:00	52,5	61,8	-6,0	45	
ST12	Arnstein Arnebergs vei 30	2024-11-28 00:30:00	62,8	78,3	-6,0	45	
ST11	Professor Kohts vei 27	2024-11-28 00:30:00	51,0	66,6	-6,0	45	
ST09	Professor Kohts vei 109	2024-11-28 00:30:00	56,1	72,5	-6,0	45	
ST07	Kveldsro Terrasse 11A	2024-11-28 00:00:00	54,0	63,1	-6,0	45	
ST08	Kveldsro Terrasse 3	2024-11-28 00:00:00	49,5	58,9	-6,0	45	
ST03	Holtet 18	2024-11-28 00:00:00	65,3	76,5	0,0	45	
ST01	Oksenøyveien 25	2024-11-28 00:00:00	45,4	57,3	-6,0	45	
ST02	Professor Kohts vei 60A	2024-11-28 00:00:00	54,9	64,2	-6,0	45	
ST15	John Strandruds Vei 25	2024-11-28 00:00:00	34,7	47,4	-6,0	45	
ST13	Kveldsrosvingen 1	2024-11-28 00:00:00	52,1	60,3	-6,0	45	
ST12	Arnstein Arnebergs vei 30	2024-11-28 00:00:00	62,6	75,5	-6,0	45	
ST11	Professor Kohts vei 27	2024-11-28 00:00:00	54,2	71,2	-6,0	45	
ST09	Professor Kohts vei 109	2024-11-28 00:00:00	55,5	72,7	-6,0	45	
ST07	Kveldsro Terrasse 11A	2024-11-27 23:30:00	56,2	64,0	-6,0	45	
ST08	Kveldsro Terrasse 3	2024-11-27 23:30:00	51,9	60,2	-6,0	45	

Namn	Adress	Datum	LEQ dBa	LMAX dBa	dbOffset	Larm	Kommentar
ST03	Holtet 18	2024-11-27 23:30:00	67,5	75,7	0,0	45	
ST01	Oksenøyveien 25	2024-11-27 23:30:00	47,8	60,4	-6,0	45	
ST02	Professor Kohts vei 60A	2024-11-27 23:30:00	57,3	65,8	-6,0	45	
ST15	John Strandruds Vei 25	2024-11-27 23:30:00	36,6	46,0	-6,0	45	
ST13	Kveldsrosvingen 1	2024-11-27 23:30:00	54,1	65,7	-6,0	45	
ST12	Arnstein Arnebergs vei 30	2024-11-27 23:30:00	64,8	77,3	-6,0	45	
ST11	Professor Kohts vei 27	2024-11-27 23:30:00	55,7	70,2	-6,0	45	
ST09	Professor Kohts vei 109	2024-11-27 23:30:00	58,2	75,0	-6,0	45	
ST07	Kveldsro Terrasse 11A	2024-11-27 23:00:00	56,2	63,0	-6,0	55	
ST08	Kveldsro Terrasse 3	2024-11-27 23:00:00	51,9	58,4	-6,0	55	
ST03	Holtet 18	2024-11-27 23:00:00	67,8	79,2	0,0	55	
ST01	Oksenøyveien 25	2024-11-27 23:00:00	48,3	60,0	-6,0	55	
ST02	Professor Kohts vei 60A	2024-11-27 23:00:00	58,1	67,4	-6,0	55	
ST15	John Strandruds Vei 25	2024-11-27 23:00:00	37,6	46,8	-6,0	55	
ST13	Kveldsrosvingen 1	2024-11-27 23:00:00	54,1	60,5	-6,0	55	
ST12	Arnstein Arnebergs vei 30	2024-11-27 23:00:00	65,1	75,7	-6,0	55	
ST11	Professor Kohts vei 27	2024-11-27 23:00:00	57,0	77,2	-6,0	55	
ST09	Professor Kohts vei 109	2024-11-27 23:00:00	58,9	75,4	-6,0	55	
ST07	Kveldsro Terrasse 11A	2024-11-27 22:30:00	57,2	63,9	-6,0	55	
ST08	Kveldsro Terrasse 3	2024-11-27 22:30:00	52,9	59,5	-6,0	55	
ST03	Holtet 18	2024-11-27 22:30:00	68,6	76,2	0,0	55	
ST01	Oksenøyveien 25	2024-11-27 22:30:00	47,4	57,6	-6,0	55	
ST02	Professor Kohts vei 60A	2024-11-27 22:30:00	59,2	66,2	-6,0	55	
ST15	John Strandruds Vei 25	2024-11-27 22:30:00	38,4	46,2	-6,0	55	
ST13	Kveldsrosvingen 1	2024-11-27 22:30:00	54,9	60,7	-6,0	55	
ST12	Arnstein Arnebergs vei 30	2024-11-27 22:30:00	65,8	74,4	-6,0	55	
ST11	Professor Kohts vei 27	2024-11-27 22:30:00	57,5	70,2	-6,0	55	
ST09	Professor Kohts vei 109	2024-11-27 22:30:00	59,8	75,6	-6,0	55	
ST07	Kveldsro Terrasse 11A	2024-11-27 22:00:00	57,9	63,9	-6,0	55	
ST08	Kveldsro Terrasse 3	2024-11-27 22:00:00	53,4	64,3	-6,0	55	
ST03	Holtet 18	2024-11-27 22:00:00	69,6	77,1	0,0	55	
ST01	Oksenøyveien 25	2024-11-27 22:00:00	50,2	57,4	-6,0	55	
ST02	Professor Kohts vei 60A	2024-11-27 22:00:00	59,8	67,2	-6,0	55	
ST15	John Strandruds Vei 25	2024-11-27 22:00:00	40,5	62,6	-6,0	55	
ST13	Kveldsrosvingen 1	2024-11-27 22:00:00	55,5	60,8	-6,0	55	
ST12	Arnstein Arnebergs vei 30	2024-11-27 22:00:00	66,7	77,6	-6,0	55	
ST11	Professor Kohts vei 27	2024-11-27 22:00:00	59,5	72,1	-6,0	55	
ST09	Professor Kohts vei 109	2024-11-27 22:00:00	60,0	73,5	-6,0	55	
ST07	Kveldsro Terrasse 11A	2024-11-27 21:30:00	58,2	64,4	-6,0	55	
ST08	Kveldsro Terrasse 3	2024-11-27 21:30:00	53,9	63,7	-6,0	55	
ST03	Holtet 18	2024-11-27 21:30:00	70,1	76,6	0,0	55	
ST01	Oksenøyveien 25	2024-11-27 21:30:00	50,8	58,8	-6,0	55	
ST02	Professor Kohts vei 60A	2024-11-27 21:30:00	60,2	67,2	-6,0	55	
ST15	John Strandruds Vei 25	2024-11-27 21:30:00	40,0	50,9	-6,0	55	

Namn	Adress	Datum	LEQ dBa	LMAX dBa	dbOffset	Larm	Kommentar
ST13	Kveldsrosvingen 1	2024-11-27 21:30:00	55,9	62,6	-6,0	55	
ST12	Arnstein Arnebergs vei 30	2024-11-27 21:30:00	67,2	77,0	-6,0	55	
ST11	Professor Kohts vei 27	2024-11-27 21:30:00	59,4	71,6	-6,0	55	
ST09	Professor Kohts vei 109	2024-11-27 21:30:00	61,3	75,6	-6,0	55	
ST07	Kveldsro Terrasse 11A	2024-11-27 21:00:00	58,8	64,7	-6,0	55	
ST08	Kveldsro Terrasse 3	2024-11-27 21:00:00	54,9	69,9	-6,0	55	
ST03	Holtet 18	2024-11-27 21:00:00	71,2	76,8	0,0	55	
ST01	Oksenøyveien 25	2024-11-27 21:00:00	51,8	61,8	-6,0	55	
ST02	Professor Kohts vei 60A	2024-11-27 21:00:00	60,8	68,7	-6,0	55	
ST15	John Strandruds Vei 25	2024-11-27 21:00:00	42,1	54,7	-6,0	55	
ST13	Kveldsrosvingen 1	2024-11-27 21:00:00	60,8	72,3	-6,0	55	
ST12	Arnstein Arnebergs vei 30	2024-11-27 21:00:00	68,0	77,3	-6,0	55	
ST11	Professor Kohts vei 27	2024-11-27 21:00:00	60,1	77,4	-6,0	55	
ST09	Professor Kohts vei 109	2024-11-27 21:00:00	62,2	76,4	-6,0	55	
ST07	Kveldsro Terrasse 11A	2024-11-27 20:30:00	60,2	69,9	-6,0	55	
ST08	Kveldsro Terrasse 3	2024-11-27 20:30:00	56,9	64,0	-6,0	55	
ST03	Holtet 18	2024-11-27 20:30:00	71,5	82,4	0,0	55	
ST01	Oksenøyveien 25	2024-11-27 20:30:00	52,4	68,6	-6,0	55	
ST02	Professor Kohts vei 60A	2024-11-27 20:30:00	60,7	68,1	-6,0	55	
ST15	John Strandruds Vei 25	2024-11-27 20:30:00	43,2	57,2	-6,0	55	
ST13	Kveldsrosvingen 1	2024-11-27 20:30:00	60,8	70,2	-6,0	55	
ST12	Arnstein Arnebergs vei 30	2024-11-27 20:30:00	67,9	75,2	-6,0	55	
ST11	Professor Kohts vei 27	2024-11-27 20:30:00	59,7	72,1	-6,0	55	
ST09	Professor Kohts vei 109	2024-11-27 20:30:00	62,0	78,2	-6,0	55	
ST07	Kveldsro Terrasse 11A	2024-11-27 20:00:00	61,0	69,2	-6,0	55	
ST08	Kveldsro Terrasse 3	2024-11-27 20:00:00	57,9	69,4	-6,0	55	
ST03	Holtet 18	2024-11-27 20:00:00	71,2	76,4	0,0	55	
ST01	Oksenøyveien 25	2024-11-27 20:00:00	53,3	67,4	-6,0	55	
ST02	Professor Kohts vei 60A	2024-11-27 20:00:00	61,3	67,1	-6,0	55	
ST15	John Strandruds Vei 25	2024-11-27 20:00:00	47,5	61,7	-6,0	55	
ST13	Kveldsrosvingen 1	2024-11-27 20:00:00	62,6	73,5	-6,0	55	
ST12	Arnstein Arnebergs vei 30	2024-11-27 20:00:00	68,1	77,0	-6,0	55	
ST11	Professor Kohts vei 27	2024-11-27 20:00:00	61,0	75,9	-6,0	55	
ST09	Professor Kohts vei 109	2024-11-27 20:00:00	62,8	78,4	-6,0	55	
ST07	Kveldsro Terrasse 11A	2024-11-27 19:30:00	62,3	72,2	-6,0	55	
ST08	Kveldsro Terrasse 3	2024-11-27 19:30:00	58,4	68,7	-6,0	55	
ST03	Holtet 18	2024-11-27 19:30:00	71,7	76,7	0,0	55	
ST01	Oksenøyveien 25	2024-11-27 19:30:00	56,4	68,7	-6,0	55	
ST02	Professor Kohts vei 60A	2024-11-27 19:30:00	62,1	68,4	-6,0	55	
ST15	John Strandruds Vei 25	2024-11-27 19:30:00	49,5	60,6	-6,0	55	
ST13	Kveldsrosvingen 1	2024-11-27 19:30:00	62,6	72,4	-6,0	55	
ST12	Arnstein Arnebergs vei 30	2024-11-27 19:30:00	69,2	78,7	-6,0	55	
ST11	Professor Kohts vei 27	2024-11-27 19:30:00	61,2	71,4	-6,0	55	
ST09	Professor Kohts vei 109	2024-11-27 19:30:00	63,7	75,9	-6,0	55	

Namn	Adress	Datum	LEQ dBa	LMAX dBa	dbOffset	Larm	Kommentar
ST07	Kveldsro Terrasse 11A	2024-11-27 19:00:00	62,7	75,7	-6,0	60	
ST08	Kveldsro Terrasse 3	2024-11-27 19:00:00	58,9	69,6	-6,0	60	
ST03	Holtet 18	2024-11-27 19:00:00	71,8	77,9	0,0	60	
ST01	Oksenøyveien 25	2024-11-27 19:00:00	53,1	68,0	-6,0	60	
ST02	Professor Kohts vei 60A	2024-11-27 19:00:00	62,2	67,4	-6,0	60	
ST15	John Strandruds Vei 25	2024-11-27 19:00:00	53,7	72,0	-6,0	60	
ST13	Kveldsrosvingen 1	2024-11-27 19:00:00	63,0	75,4	-6,0	60	
ST12	Arnstein Arnebergs vei 30	2024-11-27 19:00:00	69,1	79,3	-6,0	60	
ST11	Professor Kohts vei 27	2024-11-27 19:00:00	61,8	79,4	-6,0	60	
ST09	Professor Kohts vei 109	2024-11-27 19:00:00	64,4	76,1	-6,0	60	
ST07	Kveldsro Terrasse 11A	2024-11-27 18:30:00	62,4	71,7	-6,0	60	
ST08	Kveldsro Terrasse 3	2024-11-27 18:30:00	59,4	69,7	-6,0	60	
ST03	Holtet 18	2024-11-27 18:30:00	72,4	77,2	0,0	60	
ST01	Oksenøyveien 25	2024-11-27 18:30:00	54,6	73,2	-6,0	60	
ST02	Professor Kohts vei 60A	2024-11-27 18:30:00	62,5	67,4	-6,0	60	
ST15	John Strandruds Vei 25	2024-11-27 18:30:00	53,2	72,5	-6,0	60	
ST13	Kveldsrosvingen 1	2024-11-27 18:30:00	65,0	77,8	-6,0	60	
ST12	Arnstein Arnebergs vei 30	2024-11-27 18:30:00	69,2	76,4	-6,0	60	
ST11	Professor Kohts vei 27	2024-11-27 18:30:00	62,0	72,1	-6,0	60	
ST09	Professor Kohts vei 109	2024-11-27 18:30:00	64,6	75,2	-6,0	60	
ST07	Kveldsro Terrasse 11A	2024-11-27 18:00:00	62,4	70,2	-6,0	60	
ST08	Kveldsro Terrasse 3	2024-11-27 18:00:00	59,3	69,1	-6,0	60	
ST03	Holtet 18	2024-11-27 18:00:00	72,6	77,8	0,0	60	
ST01	Oksenøyveien 25	2024-11-27 18:00:00	54,8	72,2	-6,0	60	
ST02	Professor Kohts vei 60A	2024-11-27 18:00:00	62,9	72,7	-6,0	60	
ST15	John Strandruds Vei 25	2024-11-27 18:00:00	52,4	72,5	-6,0	60	
ST13	Kveldsrosvingen 1	2024-11-27 18:00:00	65,5	78,3	-6,0	60	
ST12	Arnstein Arnebergs vei 30	2024-11-27 18:00:00	69,6	78,4	-6,0	60	
ST11	Professor Kohts vei 27	2024-11-27 18:00:00	62,6	73,8	-6,0	60	
ST09	Professor Kohts vei 109	2024-11-27 18:00:00	65,5	79,0	-6,0	60	
ST07	Kveldsro Terrasse 11A	2024-11-27 17:30:00	62,3	72,4	-6,0	60	
ST08	Kveldsro Terrasse 3	2024-11-27 17:30:00	59,4	70,7	-6,0	60	
ST03	Holtet 18	2024-11-27 17:30:00	72,9	78,5	0,0	60	
ST01	Oksenøyveien 25	2024-11-27 17:30:00	56,2	75,6	-6,0	60	
ST02	Professor Kohts vei 60A	2024-11-27 17:30:00	62,9	68,8	-6,0	60	
ST15	John Strandruds Vei 25	2024-11-27 17:30:00	53,5	72,9	-6,0	60	
ST13	Kveldsrosvingen 1	2024-11-27 17:30:00	66,7	76,8	-6,0	60	
ST12	Arnstein Arnebergs vei 30	2024-11-27 17:30:00	70,0	79,3	-6,0	60	
ST11	Professor Kohts vei 27	2024-11-27 17:30:00	63,1	73,4	-6,0	60	
ST09	Professor Kohts vei 109	2024-11-27 17:30:00	66,1	75,9	-6,0	60	
ST07	Kveldsro Terrasse 11A	2024-11-27 17:00:00	63,3	79,2	-6,0	60	
ST08	Kveldsro Terrasse 3	2024-11-27 17:00:00	61,8	81,7	-6,0	60	
ST03	Holtet 18	2024-11-27 17:00:00	72,7	83,7	0,0	60	
ST01	Oksenøyveien 25	2024-11-27 17:00:00	54,3	68,5	-6,0	60	

Namn	Adress	Datum	LEQ dBa	LMAX dBa	dbOffset	Larm	Kommentar
ST02	Professor Kohts vei 60A	2024-11-27 17:00:00	62,9	75,2	-6,0	60	
ST15	John Strandruds Vei 25	2024-11-27 17:00:00	50,8	68,6	-6,0	60	
ST13	Kveldsrosvingen 1	2024-11-27 17:00:00	70,9	89,9	-6,0	60	
ST12	Arnstein Arnebergs vei 30	2024-11-27 17:00:00	69,2	78,0	-6,0	60	
ST11	Professor Kohts vei 27	2024-11-27 17:00:00	63,3	72,3	-6,0	60	
ST09	Professor Kohts vei 109	2024-11-27 17:00:00	66,6	80,0	-6,0	60	
ST07	Kveldsro Terrasse 11A	2024-11-27 16:30:00	61,4	68,6	-6,0	60	
ST08	Kveldsro Terrasse 3	2024-11-27 16:30:00	58,9	68,7	-6,0	60	
ST03	Holtet 18	2024-11-27 16:30:00	72,4	76,6	0,0	60	
ST01	Oksenøyveien 25	2024-11-27 16:30:00	53,8	68,5	-6,0	60	
ST02	Professor Kohts vei 60A	2024-11-27 16:30:00	59,3	64,7	-6,0	60	
ST15	John Strandruds Vei 25	2024-11-27 16:30:00	50,7	71,1	-6,0	60	
ST13	Kveldsrosvingen 1	2024-11-27 16:30:00	66,9	81,8	-6,0	60	
ST12	Arnstein Arnebergs vei 30	2024-11-27 16:30:00	67,3	78,8	-6,0	60	
ST11	Professor Kohts vei 27	2024-11-27 16:30:00	63,9	81,3	-6,0	60	
ST09	Professor Kohts vei 109	2024-11-27 16:30:00	65,8	77,1	-6,0	60	
ST07	Kveldsro Terrasse 11A	2024-11-27 16:00:00	61,6	74,5	-6,0	60	
ST08	Kveldsro Terrasse 3	2024-11-27 16:00:00	60,1	74,6	-6,0	60	
ST03	Holtet 18	2024-11-27 16:00:00	71,3	75,6	0,0	60	
ST01	Oksenøyveien 25	2024-11-27 16:00:00	52,9	61,7	-6,0	60	
ST02	Professor Kohts vei 60A	2024-11-27 16:00:00	58,0	68,0	-6,0	60	
ST15	John Strandruds Vei 25	2024-11-27 16:00:00	52,3	70,3	-6,0	60	
ST13	Kveldsrosvingen 1	2024-11-27 16:00:00	65,5	85,1	-6,0	60	
ST12	Arnstein Arnebergs vei 30	2024-11-27 16:00:00	69,0	78,7	-6,0	60	
ST11	Professor Kohts vei 27	2024-11-27 16:00:00	64,1	73,9	-6,0	60	
ST09	Professor Kohts vei 109	2024-11-27 16:00:00	65,0	78,0	-6,0	60	
ST07	Kveldsro Terrasse 11A	2024-11-27 15:30:00	61,2	70,6	-6,0	60	
ST08	Kveldsro Terrasse 3	2024-11-27 15:30:00	59,6	72,2	-6,0	60	
ST03	Holtet 18	2024-11-27 15:30:00	70,8	75,5	0,0	60	
ST01	Oksenøyveien 25	2024-11-27 15:30:00	54,6	71,8	-6,0	60	
ST02	Professor Kohts vei 60A	2024-11-27 15:30:00	60,6	73,5	-6,0	60	
ST15	John Strandruds Vei 25	2024-11-27 15:30:00	50,6	73,6	-6,0	60	
ST13	Kveldsrosvingen 1	2024-11-27 15:30:00	63,6	77,8	-6,0	60	
ST12	Arnstein Arnebergs vei 30	2024-11-27 15:30:00	68,1	83,3	-6,0	60	
ST11	Professor Kohts vei 27	2024-11-27 15:30:00	64,3	74,7	-6,0	60	
ST09	Professor Kohts vei 109	2024-11-27 15:30:00	63,8	79,0	-6,0	60	
ST08	Kveldsro Terrasse 3	2024-11-27 15:00:00	58,9	72,7	-6,0	60	
ST03	Holtet 18	2024-11-27 15:00:00	71,4	76,1	0,0	60	
ST01	Oksenøyveien 25	2024-11-27 15:00:00	54,4	69,1	-6,0	60	
ST02	Professor Kohts vei 60A	2024-11-27 15:00:00	63,6	70,9	-6,0	60	
ST15	John Strandruds Vei 25	2024-11-27 15:00:00	49,8	63,1	-6,0	60	
ST13	Kveldsrosvingen 1	2024-11-27 15:00:00	63,2	73,5	-6,0	60	
ST12	Arnstein Arnebergs vei 30	2024-11-27 15:00:00	70,1	81,9	-6,0	60	
ST11	Professor Kohts vei 27	2024-11-27 15:00:00	63,5	74,1	-6,0	60	

Namn	Adress	Datum	LEQ dBa	LMAX dBa	dbOffset	Larm	Kommentar
ST09	Professor Kohts vei 109	2024-11-27 15:00:00	63,7	79,2	-6,0	60	
ST07	Kvelsro Terrasse 11A	2024-11-27 15:00:00	61,6	71,0	-6,0	60	
ST08	Kvelsro Terrasse 3	2024-11-27 14:30:00	57,8	70,5	-6,0	60	
ST03	Holtet 18	2024-11-27 14:30:00	72,3	77,1	0,0	60	
ST01	Oksenøyveien 25	2024-11-27 14:30:00	55,4	70,7	-6,0	60	
ST02	Professor Kohts vei 60A	2024-11-27 14:30:00	63,3	77,8	-6,0	60	
ST15	John Strandruds Vei 25	2024-11-27 14:30:00	49,6	66,4	-6,0	60	
ST13	Kvelsrosvingen 1	2024-11-27 14:30:00	63,5	77,5	-6,0	60	
ST12	Arnstein Arnebergs vei 30	2024-11-27 14:30:00	70,5	82,9	-6,0	60	
ST11	Professor Kohts vei 27	2024-11-27 14:30:00	62,9	74,4	-6,0	60	
ST09	Professor Kohts vei 109	2024-11-27 14:30:00	64,9	79,1	-6,0	60	
ST07	Kvelsro Terrasse 11A	2024-11-27 14:30:00	61,3	74,1	-6,0	60	
ST08	Kvelsro Terrasse 3	2024-11-27 14:00:00	57,0	66,4	-6,0	60	
ST03	Holtet 18	2024-11-27 14:00:00	73,1	77,5	0,0	60	
ST01	Oksenøyveien 25	2024-11-27 14:00:00	55,2	70,3	-6,0	60	
ST02	Professor Kohts vei 60A	2024-11-27 14:00:00	63,4	74,1	-6,0	60	
ST15	John Strandruds Vei 25	2024-11-27 14:00:00	47,7	59,2	-6,0	60	
ST13	Kvelsrosvingen 1	2024-11-27 14:00:00	62,7	79,1	-6,0	60	
ST12	Arnstein Arnebergs vei 30	2024-11-27 14:00:00	70,6	81,4	-6,0	60	
ST11	Professor Kohts vei 27	2024-11-27 14:00:00	62,6	71,9	-6,0	60	
ST09	Professor Kohts vei 109	2024-11-27 14:00:00	65,0	79,0	-6,0	60	
ST07	Kvelsro Terrasse 11A	2024-11-27 14:00:00	61,1	67,1	-6,0	60	
ST08	Kvelsro Terrasse 3	2024-11-27 13:30:00	57,5	70,5	-6,0	60	
ST03	Holtet 18	2024-11-27 13:30:00	73,0	83,6	0,0	60	
ST01	Oksenøyveien 25	2024-11-27 13:30:00	54,2	61,5	-6,0	60	
ST02	Professor Kohts vei 60A	2024-11-27 13:30:00	63,1	69,2	-6,0	60	
ST15	John Strandruds Vei 25	2024-11-27 13:30:00	46,6	69,5	-6,0	60	
ST13	Kvelsrosvingen 1	2024-11-27 13:30:00	63,5	80,2	-6,0	60	
ST12	Arnstein Arnebergs vei 30	2024-11-27 13:30:00	70,4	77,8	-6,0	60	
ST11	Professor Kohts vei 27	2024-11-27 13:30:00	62,4	75,8	-6,0	60	
ST09	Professor Kohts vei 109	2024-11-27 13:30:00	64,3	77,7	-6,0	60	
ST07	Kvelsro Terrasse 11A	2024-11-27 13:30:00	60,6	71,3	-6,0	60	
ST08	Kvelsro Terrasse 3	2024-11-27 13:00:00	57,8	70,4	-6,0	60	
ST03	Holtet 18	2024-11-27 13:00:00	72,7	77,4	0,0	60	
ST01	Oksenøyveien 25	2024-11-27 13:00:00	55,8	64,7	-6,0	60	
ST02	Professor Kohts vei 60A	2024-11-27 13:00:00	63,3	73,2	-6,0	60	
ST15	John Strandruds Vei 25	2024-11-27 13:00:00	49,8	72,5	-6,0	60	
ST13	Kvelsrosvingen 1	2024-11-27 13:00:00	62,7	78,8	-6,0	60	
ST12	Arnstein Arnebergs vei 30	2024-11-27 13:00:00	70,5	76,7	-6,0	60	
ST11	Professor Kohts vei 27	2024-11-27 13:00:00	62,8	74,0	-6,0	60	
ST09	Professor Kohts vei 109	2024-11-27 13:00:00	64,3	77,2	-6,0	60	
ST07	Kvelsro Terrasse 11A	2024-11-27 13:00:00	61,0	76,0	-6,0	60	
ST08	Kvelsro Terrasse 3	2024-11-27 12:30:00	57,7	67,6	-6,0	60	
ST03	Holtet 18	2024-11-27 12:30:00	73,1	78,4	0,0	60	

Namn	Adress	Datum	LEQ dBa	LMAX dBa	dbOffset	Larm	Kommentar
ST01	Oksenøyveien 25	2024-11-27 12:30:00	55,3	64,8	-6,0	60	
ST02	Professor Kohts vei 60A	2024-11-27 12:30:00	62,7	70,4	-6,0	60	
ST15	John Strandruds Vei 25	2024-11-27 12:30:00	50,2	66,5	-6,0	60	
ST13	Kveldsrosvingen 1	2024-11-27 12:30:00	63,9	77,6	-6,0	60	
ST12	Arnstein Arnebergs vei 30	2024-11-27 12:30:00	71,7	87,8	-6,0	60	
ST11	Professor Kohts vei 27	2024-11-27 12:30:00	62,6	73,6	-6,0	60	
ST09	Professor Kohts vei 109	2024-11-27 12:30:00	64,6	75,1	-6,0	60	
ST07	Kveldsro Terrasse 11A	2024-11-27 12:30:00	61,0	70,7	-6,0	60	
ST08	Kveldsro Terrasse 3	2024-11-27 12:00:00	57,7	67,8	-6,0	60	
ST03	Holtet 18	2024-11-27 12:00:00	72,8	78,1	0,0	60	
ST01	Oksenøyveien 25	2024-11-27 12:00:00	55,7	70,7	-6,0	60	
ST02	Professor Kohts vei 60A	2024-11-27 12:00:00	62,8	68,0	-6,0	60	
ST15	John Strandruds Vei 25	2024-11-27 12:00:00	49,5	67,9	-6,0	60	
ST13	Kveldsrosvingen 1	2024-11-27 12:00:00	63,4	72,2	-6,0	60	
ST12	Arnstein Arnebergs vei 30	2024-11-27 12:00:00	70,7	81,8	-6,0	60	
ST11	Professor Kohts vei 27	2024-11-27 12:00:00	62,3	73,5	-6,0	60	
ST09	Professor Kohts vei 109	2024-11-27 12:00:00	64,2	79,2	-6,0	60	
ST07	Kveldsro Terrasse 11A	2024-11-27 12:00:00	60,9	68,6	-6,0	60	
ST08	Kveldsro Terrasse 3	2024-11-27 11:30:00	56,7	68,1	-6,0	60	
ST03	Holtet 18	2024-11-27 11:30:00	72,0	76,1	0,0	60	
ST01	Oksenøyveien 25	2024-11-27 11:30:00	55,0	75,0	-6,0	60	
ST02	Professor Kohts vei 60A	2024-11-27 11:30:00	62,9	72,4	-6,0	60	
ST15	John Strandruds Vei 25	2024-11-27 11:30:00	51,3	73,4	-6,0	60	
ST13	Kveldsrosvingen 1	2024-11-27 11:30:00	62,1	75,5	-6,0	60	
ST12	Arnstein Arnebergs vei 30	2024-11-27 11:30:00	70,1	77,0	-6,0	60	
ST11	Professor Kohts vei 27	2024-11-27 11:30:00	62,0	72,9	-6,0	60	
ST09	Professor Kohts vei 109	2024-11-27 11:30:00	63,3	77,1	-6,0	60	
ST07	Kveldsro Terrasse 11A	2024-11-27 11:30:00	59,6	72,5	-6,0	60	
ST08	Kveldsro Terrasse 3	2024-11-27 11:00:00	55,6	66,3	-6,0	60	
ST03	Holtet 18	2024-11-27 11:00:00	71,0	76,4	0,0	60	
ST01	Oksenøyveien 25	2024-11-27 11:00:00	55,1	66,0	-6,0	60	
ST02	Professor Kohts vei 60A	2024-11-27 11:00:00	62,7	71,0	-6,0	60	
ST15	John Strandruds Vei 25	2024-11-27 11:00:00	50,3	67,0	-6,0	60	
ST13	Kveldsrosvingen 1	2024-11-27 11:00:00	62,0	75,1	-6,0	60	
ST12	Arnstein Arnebergs vei 30	2024-11-27 11:00:00	70,2	85,5	-6,0	60	
ST11	Professor Kohts vei 27	2024-11-27 11:00:00	62,3	73,4	-6,0	60	
ST09	Professor Kohts vei 109	2024-11-27 11:00:00	63,9	79,9	-6,0	60	
ST07	Kveldsro Terrasse 11A	2024-11-27 11:00:00	58,7	67,5	-6,0	60	
ST08	Kveldsro Terrasse 3	2024-11-27 10:30:00	67,4	89,9	-6,0	60	
ST03	Holtet 18	2024-11-27 10:30:00	71,5	84,4	0,0	60	
ST01	Oksenøyveien 25	2024-11-27 10:30:00	54,9	67,8	-6,0	60	
ST02	Professor Kohts vei 60A	2024-11-27 10:30:00	62,6	69,3	-6,0	60	
ST15	John Strandruds Vei 25	2024-11-27 10:30:00	51,1	67,6	-6,0	60	
ST13	Kveldsrosvingen 1	2024-11-27 10:30:00	77,7	98,0	-6,0	60	



Namn	Adress	Datum	LEQ dBa	LMAX dBa	dbOffset	Larm	Kommentar
ST12	Arnstein Arnebergs vei 30	2024-11-27 10:30:00	72,6	84,3	-6,0	60	
ST11	Professor Kohts vei 27	2024-11-27 10:30:00	62,2	77,2	-6,0	60	
ST09	Professor Kohts vei 109	2024-11-27 10:30:00	66,2	86,5	-6,0	60	
ST07	Kveldsro Terrasse 11A	2024-11-27 10:30:00	60,3	74,8	-6,0	60	
ST08	Kveldsro Terrasse 3	2024-11-27 10:00:00	57,5	69,5	-6,0	60	
ST03	Holtet 18	2024-11-27 10:00:00	72,0	76,7	0,0	60	
ST01	Oksenøyveien 25	2024-11-27 10:00:00	55,5	66,4	-6,0	60	
ST02	Professor Kohts vei 60A	2024-11-27 10:00:00	62,6	72,2	-6,0	60	
ST15	John Strandruds Vei 25	2024-11-27 10:00:00	51,0	67,4	-6,0	60	
ST13	Kveldsrosvingen 1	2024-11-27 10:00:00	63,9	72,3	-6,0	60	
ST12	Arnstein Arnebergs vei 30	2024-11-27 10:00:00	71,1	88,5	-6,0	60	
ST11	Professor Kohts vei 27	2024-11-27 10:00:00	62,9	74,3	-6,0	60	
ST09	Professor Kohts vei 109	2024-11-27 10:00:00	64,3	80,6	-6,0	60	
ST07	Kveldsro Terrasse 11A	2024-11-27 10:00:00	60,5	67,2	-6,0	60	
ST08	Kveldsro Terrasse 3	2024-11-27 09:30:00	61,0	81,1	-6,0	60	
ST03	Holtet 18	2024-11-27 09:30:00	72,6	84,0	0,0	60	
ST01	Oksenøyveien 25	2024-11-27 09:30:00	56,3	69,0	-6,0	60	
ST02	Professor Kohts vei 60A	2024-11-27 09:30:00	62,7	68,1	-6,0	60	
ST15	John Strandruds Vei 25	2024-11-27 09:30:00	52,2	67,5	-6,0	60	
ST13	Kveldsrosvingen 1	2024-11-27 09:30:00	71,3	93,7	-6,0	60	
ST12	Arnstein Arnebergs vei 30	2024-11-27 09:30:00	70,8	82,4	-6,0	60	
ST11	Professor Kohts vei 27	2024-11-27 09:30:00	63,7	75,5	-6,0	60	
ST09	Professor Kohts vei 109	2024-11-27 09:30:00	64,4	80,2	-6,0	60	
ST07	Kveldsro Terrasse 11A	2024-11-27 09:30:00	61,1	76,0	-6,0	60	
ST08	Kveldsro Terrasse 3	2024-11-27 09:00:00	56,3	67,9	-6,0	60	
ST03	Holtet 18	2024-11-27 09:00:00	72,0	81,0	0,0	60	
ST01	Oksenøyveien 25	2024-11-27 09:00:00	61,8	73,9	-6,0	60	
ST02	Professor Kohts vei 60A	2024-11-27 09:00:00	62,8	67,5	-6,0	60	
ST15	John Strandruds Vei 25	2024-11-27 09:00:00	53,5	68,9	-6,0	60	
ST13	Kveldsrosvingen 1	2024-11-27 09:00:00	61,6	73,3	-6,0	60	
ST12	Arnstein Arnebergs vei 30	2024-11-27 09:00:00	71,2	88,1	-6,0	60	
ST11	Professor Kohts vei 27	2024-11-27 09:00:00	64,0	75,3	-6,0	60	
ST09	Professor Kohts vei 109	2024-11-27 09:00:00	64,4	79,5	-6,0	60	
ST07	Kveldsro Terrasse 11A	2024-11-27 09:00:00	60,2	67,9	-6,0	60	
ST08	Kveldsro Terrasse 3	2024-11-27 08:30:00	56,7	68,2	-6,0	60	
ST03	Holtet 18	2024-11-27 08:30:00	71,7	76,4	0,0	60	
ST01	Oksenøyveien 25	2024-11-27 08:30:00	55,7	65,9	-6,0	60	
ST02	Professor Kohts vei 60A	2024-11-27 08:30:00	62,1	68,1	-6,0	60	
ST15	John Strandruds Vei 25	2024-11-27 08:30:00	51,5	65,5	-6,0	60	
ST13	Kveldsrosvingen 1	2024-11-27 08:30:00	60,4	72,9	-6,0	60	
ST12	Arnstein Arnebergs vei 30	2024-11-27 08:30:00	71,4	86,1	-6,0	60	
ST11	Professor Kohts vei 27	2024-11-27 08:30:00	64,6	75,7	-6,0	60	
ST09	Professor Kohts vei 109	2024-11-27 08:30:00	65,1	77,7	-6,0	60	
ST07	Kveldsro Terrasse 11A	2024-11-27 08:30:00	60,4	69,4	-6,0	60	

Namn	Adress	Datum	LEQ dBa	LMAX dBa	dbOffset	Larm	Kommentar
ST08	Kveldsro Terrasse 3	2024-11-27 08:00:00	57,1	70,2	-6,0	60	
ST03	Holtet 18	2024-11-27 08:00:00	71,4	78,6	0,0	60	
ST01	Oksenøyveien 25	2024-11-27 08:00:00	55,5	66,9	-6,0	60	
ST02	Professor Kohts vei 60A	2024-11-27 08:00:00	62,1	67,5	-6,0	60	
ST15	John Strandruds Vei 25	2024-11-27 08:00:00	49,6	66,9	-6,0	60	
ST13	Kveldsrosvingen 1	2024-11-27 08:00:00	60,2	72,6	-6,0	60	
ST12	Arnstein Arnebergs vei 30	2024-11-27 08:00:00	69,8	81,2	-6,0	60	
ST11	Professor Kohts vei 27	2024-11-27 08:00:00	64,7	74,2	-6,0	60	
ST09	Professor Kohts vei 109	2024-11-27 08:00:00	64,9	80,0	-6,0	60	
ST07	Kveldsro Terrasse 11A	2024-11-27 08:00:00	60,4	70,6	-6,0	60	
ST08	Kveldsro Terrasse 3	2024-11-27 07:30:00	59,6	73,2	-6,0	60	
ST03	Holtet 18	2024-11-27 07:30:00	72,6	77,0	0,0	60	
ST01	Oksenøyveien 25	2024-11-27 07:30:00	57,5	72,7	-6,0	60	
ST02	Professor Kohts vei 60A	2024-11-27 07:30:00	62,3	68,0	-6,0	60	
ST15	John Strandruds Vei 25	2024-11-27 07:30:00	51,1	72,5	-6,0	60	
ST13	Kveldsrosvingen 1	2024-11-27 07:30:00	63,0	76,1	-6,0	60	
ST12	Arnstein Arnebergs vei 30	2024-11-27 07:30:00	70,1	82,2	-6,0	60	
ST11	Professor Kohts vei 27	2024-11-27 07:30:00	63,9	73,9	-6,0	60	
ST09	Professor Kohts vei 109	2024-11-27 07:30:00	64,2	79,5	-6,0	60	
ST07	Kveldsro Terrasse 11A	2024-11-27 07:30:00	62,2	72,2	-6,0	60	
ST08	Kveldsro Terrasse 3	2024-11-27 07:00:00	57,4	69,1	-6,0	60	
ST03	Holtet 18	2024-11-27 07:00:00	72,9	77,2	0,0	60	
ST01	Oksenøyveien 25	2024-11-27 07:00:00	55,7	64,5	-6,0	60	
ST02	Professor Kohts vei 60A	2024-11-27 07:00:00	62,5	72,5	-6,0	60	
ST15	John Strandruds Vei 25	2024-11-27 07:00:00	49,6	61,2	-6,0	60	
ST13	Kveldsrosvingen 1	2024-11-27 07:00:00	60,4	72,7	-6,0	60	
ST12	Arnstein Arnebergs vei 30	2024-11-27 07:00:00	69,8	76,5	-6,0	60	
ST11	Professor Kohts vei 27	2024-11-27 07:00:00	63,3	72,8	-6,0	60	
ST09	Professor Kohts vei 109	2024-11-27 07:00:00	64,4	77,3	-6,0	60	
ST07	Kveldsro Terrasse 11A	2024-11-27 07:00:00	61,1	68,3	-6,0	60	
ST08	Kveldsro Terrasse 3	2024-11-27 06:30:00	55,8	61,0	-6,0	45	
ST03	Holtet 18	2024-11-27 06:30:00	72,7	77,8	0,0	45	
ST01	Oksenøyveien 25	2024-11-27 06:30:00	54,6	60,7	-6,0	45	
ST02	Professor Kohts vei 60A	2024-11-27 06:30:00	61,6	67,4	-6,0	45	
ST15	John Strandruds Vei 25	2024-11-27 06:30:00	51,0	65,1	-6,0	45	
ST13	Kveldsrosvingen 1	2024-11-27 06:30:00	58,2	66,0	-6,0	45	
ST12	Arnstein Arnebergs vei 30	2024-11-27 06:30:00	69,8	77,2	-6,0	45	
ST11	Professor Kohts vei 27	2024-11-27 06:30:00	62,0	76,0	-6,0	45	
ST09	Professor Kohts vei 109	2024-11-27 06:30:00	63,5	77,0	-6,0	45	
ST07	Kveldsro Terrasse 11A	2024-11-27 06:30:00	60,5	64,8	-6,0	45	
ST08	Kveldsro Terrasse 3	2024-11-27 06:00:00	55,7	60,9	-6,0	45	
ST03	Holtet 18	2024-11-27 06:00:00	72,8	78,2	0,0	45	
ST01	Oksenøyveien 25	2024-11-27 06:00:00	53,7	61,3	-6,0	45	
ST02	Professor Kohts vei 60A	2024-11-27 06:00:00	60,4	67,9	-6,0	45	

Namn	Adress	Datum	LEQ dBa	LMAX dBa	dbOffset	Larm	Kommentar
ST15	John Strandruds Vei 25	2024-11-27 06:00:00	50,2	56,6	-6,0	45	
ST13	Kveldsrosvingen 1	2024-11-27 06:00:00	58,3	65,9	-6,0	45	
ST12	Arnstein Arnebergs vei 30	2024-11-27 06:00:00	69,9	79,0	-6,0	45	
ST11	Professor Kohts vei 27	2024-11-27 06:00:00	59,1	77,2	-6,0	45	
ST09	Professor Kohts vei 109	2024-11-27 06:00:00	63,4	76,3	-6,0	45	
ST07	Kveldsro Terrasse 11A	2024-11-27 06:00:00	60,5	65,4	-6,0	45	
ST08	Kveldsro Terrasse 3	2024-11-27 05:30:00	53,4	67,0	-6,0	45	
ST03	Holtet 18	2024-11-27 05:30:00	69,8	77,2	0,0	45	
ST01	Oksenøyveien 25	2024-11-27 05:30:00	50,8	61,9	-6,0	45	
ST02	Professor Kohts vei 60A	2024-11-27 05:30:00	57,8	65,9	-6,0	45	
ST15	John Strandruds Vei 25	2024-11-27 05:30:00	46,4	52,9	-6,0	45	
ST13	Kveldsrosvingen 1	2024-11-27 05:30:00	56,5	67,4	-6,0	45	
ST12	Arnstein Arnebergs vei 30	2024-11-27 05:30:00	67,2	76,2	-6,0	45	
ST11	Professor Kohts vei 27	2024-11-27 05:30:00	55,8	71,1	-6,0	45	
ST09	Professor Kohts vei 109	2024-11-27 05:30:00	60,6	74,3	-6,0	45	
ST07	Kveldsro Terrasse 11A	2024-11-27 05:30:00	58,0	64,4	-6,0	45	
ST08	Kveldsro Terrasse 3	2024-11-27 05:00:00	51,1	60,0	-6,0	45	
ST03	Holtet 18	2024-11-27 05:00:00	67,8	78,6	0,0	45	
ST01	Oksenøyveien 25	2024-11-27 05:00:00	48,7	58,7	-6,0	45	
ST02	Professor Kohts vei 60A	2024-11-27 05:00:00	56,7	67,6	-6,0	45	
ST15	John Strandruds Vei 25	2024-11-27 05:00:00	43,4	50,5	-6,0	45	
ST13	Kveldsrosvingen 1	2024-11-27 05:00:00	55,5	63,0	-6,0	45	
ST12	Arnstein Arnebergs vei 30	2024-11-27 05:00:00	65,4	79,8	-6,0	45	
ST11	Professor Kohts vei 27	2024-11-27 05:00:00	53,1	71,6	-6,0	45	
ST09	Professor Kohts vei 109	2024-11-27 05:00:00	58,2	73,0	-6,0	45	
ST07	Kveldsro Terrasse 11A	2024-11-27 05:00:00	55,7	65,7	-6,0	45	
ST08	Kveldsro Terrasse 3	2024-11-27 04:30:00	49,9	59,5	-6,0	45	
ST03	Holtet 18	2024-11-27 04:30:00	66,4	78,2	0,0	45	
ST01	Oksenøyveien 25	2024-11-27 04:30:00	47,4	59,0	-6,0	45	
ST02	Professor Kohts vei 60A	2024-11-27 04:30:00	55,7	66,2	-6,0	45	
ST15	John Strandruds Vei 25	2024-11-27 04:30:00	45,9	52,9	-6,0	45	
ST13	Kveldsrosvingen 1	2024-11-27 04:30:00	55,1	66,8	-6,0	45	
ST12	Arnstein Arnebergs vei 30	2024-11-27 04:30:00	64,4	77,3	-6,0	45	
ST11	Professor Kohts vei 27	2024-11-27 04:30:00	48,1	67,6	-6,0	45	
ST09	Professor Kohts vei 109	2024-11-27 04:30:00	57,1	77,3	-6,0	45	
ST07	Kveldsro Terrasse 11A	2024-11-27 04:30:00	54,8	64,1	-6,0	45	
ST08	Kveldsro Terrasse 3	2024-11-27 04:00:00	49,2	61,0	-6,0	45	
ST03	Holtet 18	2024-11-27 04:00:00	65,0	78,9	0,0	45	
ST01	Oksenøyveien 25	2024-11-27 04:00:00	44,9	57,1	-6,0	45	
ST02	Professor Kohts vei 60A	2024-11-27 04:00:00	53,4	64,6	-6,0	45	
ST15	John Strandruds Vei 25	2024-11-27 04:00:00	39,3	48,9	-6,0	45	
ST13	Kveldsrosvingen 1	2024-11-27 04:00:00	54,2	63,7	-6,0	45	
ST12	Arnstein Arnebergs vei 30	2024-11-27 04:00:00	62,5	76,6	-6,0	45	
ST11	Professor Kohts vei 27	2024-11-27 04:00:00	47,5	68,2	-6,0	45	

Namn	Adress	Datum	LEQ dBa	LMAX dBa	dbOffset	Larm	Kommentar
ST09	Professor Kohts vei 109	2024-11-27 04:00:00	55,5	71,2	-6,0	45	
ST07	Kveldsro Terrasse 11A	2024-11-27 04:00:00	53,5	63,8	-6,0	45	
ST08	Kveldsro Terrasse 3	2024-11-27 03:30:00	49,6	62,5	-6,0	45	
ST03	Holtet 18	2024-11-27 03:30:00	64,1	76,1	0,0	45	
ST01	Oksenøyveien 25	2024-11-27 03:30:00	45,7	58,5	-6,0	45	
ST02	Professor Kohts vei 60A	2024-11-27 03:30:00	52,5	64,1	-6,0	45	
ST15	John Strandruds Vei 25	2024-11-27 03:30:00	39,4	49,6	-6,0	45	
ST13	Kveldsrosvingen 1	2024-11-27 03:30:00	53,8	60,6	-6,0	45	
ST12	Arnstein Arnebergs vei 30	2024-11-27 03:30:00	62,3	77,4	-6,0	45	
ST11	Professor Kohts vei 27	2024-11-27 03:30:00	49,0	70,6	-6,0	45	
ST09	Professor Kohts vei 109	2024-11-27 03:30:00	55,4	68,1	-6,0	45	
ST07	Kveldsro Terrasse 11A	2024-11-27 03:30:00	53,5	65,3	-6,0	45	
ST08	Kveldsro Terrasse 3	2024-11-27 03:00:00	47,8	60,7	-6,0	45	
ST03	Holtet 18	2024-11-27 03:00:00	62,9	76,3	0,0	45	
ST01	Oksenøyveien 25	2024-11-27 03:00:00	44,8	61,3	-6,0	45	
ST02	Professor Kohts vei 60A	2024-11-27 03:00:00	51,9	64,3	-6,0	45	
ST15	John Strandruds Vei 25	2024-11-27 03:00:00	35,9	50,6	-6,0	45	
ST13	Kveldsrosvingen 1	2024-11-27 03:00:00	53,5	61,3	-6,0	45	
ST12	Arnstein Arnebergs vei 30	2024-11-27 03:00:00	61,1	76,0	-6,0	45	
ST11	Professor Kohts vei 27	2024-11-27 03:00:00	51,5	71,2	-6,0	45	
ST09	Professor Kohts vei 109	2024-11-27 03:00:00	54,9	74,5	-6,0	45	
ST07	Kveldsro Terrasse 11A	2024-11-27 03:00:00	51,6	64,7	-6,0	45	
ST08	Kveldsro Terrasse 3	2024-11-27 02:30:00	47,1	58,6	-6,0	45	
ST03	Holtet 18	2024-11-27 02:30:00	62,1	77,6	0,0	45	
ST09	Professor Kohts vei 109	2024-11-27 02:30:00	54,0	73,3	-6,0	45	
ST01	Oksenøyveien 25	2024-11-27 02:30:00	42,2	59,2	-6,0	45	
ST02	Professor Kohts vei 60A	2024-11-27 02:30:00	52,2	65,1	-6,0	45	
ST15	John Strandruds Vei 25	2024-11-27 02:30:00	34,3	47,0	-6,0	45	
ST13	Kveldsrosvingen 1	2024-11-27 02:30:00	53,2	61,5	-6,0	45	
ST12	Arnstein Arnebergs vei 30	2024-11-27 02:30:00	60,5	75,9	-6,0	45	
ST11	Professor Kohts vei 27	2024-11-27 02:30:00	52,7	71,4	-6,0	45	
ST07	Kveldsro Terrasse 11A	2024-11-27 02:30:00	50,9	63,9	-6,0	45	
ST08	Kveldsro Terrasse 3	2024-11-27 02:00:00	48,7	59,6	-6,0	45	
ST03	Holtet 18	2024-11-27 02:00:00	63,5	76,4	0,0	45	
ST09	Professor Kohts vei 109	2024-11-27 02:00:00	55,4	75,5	-6,0	45	
ST01	Oksenøyveien 25	2024-11-27 02:00:00	43,8	56,8	-6,0	45	
ST02	Professor Kohts vei 60A	2024-11-27 02:00:00	53,4	65,6	-6,0	45	
ST15	John Strandruds Vei 25	2024-11-27 02:00:00	35,5	47,7	-6,0	45	
ST13	Kveldsrosvingen 1	2024-11-27 02:00:00	53,2	60,7	-6,0	45	
ST12	Arnstein Arnebergs vei 30	2024-11-27 02:00:00	61,5	75,4	-6,0	45	
ST11	Professor Kohts vei 27	2024-11-27 02:00:00	52,1	70,7	-6,0	45	
ST07	Kveldsro Terrasse 11A	2024-11-27 02:00:00	52,7	63,8	-6,0	45	
ST08	Kveldsro Terrasse 3	2024-11-27 01:30:00	48,4	59,2	-6,0	45	
ST03	Holtet 18	2024-11-27 01:30:00	63,0	75,6	0,0	45	

Namn	Adress	Datum	LEQ dBa	LMAX dBa	dbOffset	Larm	Kommentar
ST09	Professor Kohts vei 109	2024-11-27 01:30:00	54,3	70,1	-6,0	45	
ST01	Oksenøyveien 25	2024-11-27 01:30:00	43,5	59,5	-6,0	45	
ST02	Professor Kohts vei 60A	2024-11-27 01:30:00	52,5	64,9	-6,0	45	
ST15	John Strandruds Vei 25	2024-11-27 01:30:00	34,7	47,9	-6,0	45	
ST13	Kveldsrosvingen 1	2024-11-27 01:30:00	52,9	59,5	-6,0	45	
ST12	Arnstein Arnebergs vei 30	2024-11-27 01:30:00	60,8	75,7	-6,0	45	
ST11	Professor Kohts vei 27	2024-11-27 01:30:00	52,4	67,6	-6,0	45	
ST07	Kveldsro Terrasse 11A	2024-11-27 01:30:00	52,6	64,2	-6,0	45	
ST08	Kveldsro Terrasse 3	2024-11-27 01:00:00	49,5	61,0	-6,0	45	
ST03	Holtet 18	2024-11-27 01:00:00	64,0	75,9	0,0	45	
ST09	Professor Kohts vei 109	2024-11-27 01:00:00	55,6	69,8	-6,0	45	
ST01	Oksenøyveien 25	2024-11-27 01:00:00	45,4	59,8	-6,0	45	
ST02	Professor Kohts vei 60A	2024-11-27 01:00:00	53,5	66,0	-6,0	45	
ST15	John Strandruds Vei 25	2024-11-27 01:00:00	35,6	52,7	-6,0	45	
ST13	Kveldsrosvingen 1	2024-11-27 01:00:00	53,7	66,3	-6,0	45	
ST12	Arnstein Arnebergs vei 30	2024-11-27 01:00:00	62,3	75,3	-6,0	45	
ST11	Professor Kohts vei 27	2024-11-27 01:00:00	52,3	63,5	-6,0	45	
ST07	Kveldsro Terrasse 11A	2024-11-27 01:00:00	53,8	65,5	-6,0	45	
ST08	Kveldsro Terrasse 3	2024-11-27 00:30:00	51,2	67,7	-6,0	45	
ST03	Holtet 18	2024-11-27 00:30:00	64,8	78,0	0,0	45	
ST09	Professor Kohts vei 109	2024-11-27 00:30:00	56,4	72,8	-6,0	45	
ST01	Oksenøyveien 25	2024-11-27 00:30:00	45,4	57,9	-6,0	45	
ST02	Professor Kohts vei 60A	2024-11-27 00:30:00	55,4	64,9	-6,0	45	
ST15	John Strandruds Vei 25	2024-11-27 00:30:00	37,1	49,6	-6,0	45	
ST13	Kveldsrosvingen 1	2024-11-27 00:30:00	53,7	61,3	-6,0	45	
ST12	Arnstein Arnebergs vei 30	2024-11-27 00:30:00	62,9	77,9	-6,0	45	
ST11	Professor Kohts vei 27	2024-11-27 00:30:00	53,7	77,9	-6,0	45	
ST07	Kveldsro Terrasse 11A	2024-11-27 00:30:00	54,1	65,1	-6,0	45	
ST08	Kveldsro Terrasse 3	2024-11-27 00:00:00	50,5	60,2	-6,0	45	
ST03	Holtet 18	2024-11-27 00:00:00	65,3	79,6	0,0	45	
ST09	Professor Kohts vei 109	2024-11-27 00:00:00	56,8	75,3	-6,0	45	
ST01	Oksenøyveien 25	2024-11-27 00:00:00	44,2	58,0	-6,0	45	
ST02	Professor Kohts vei 60A	2024-11-27 00:00:00	55,8	64,7	-6,0	45	
ST15	John Strandruds Vei 25	2024-11-27 00:00:00	38,8	48,0	-6,0	45	
ST13	Kveldsrosvingen 1	2024-11-27 00:00:00	54,4	65,8	-6,0	45	
ST12	Arnstein Arnebergs vei 30	2024-11-27 00:00:00	62,6	74,7	-6,0	45	
ST11	Professor Kohts vei 27	2024-11-27 00:00:00	54,9	68,9	-6,0	45	
ST07	Kveldsro Terrasse 11A	2024-11-27 00:00:00	54,6	63,5	-6,0	45	
ST08	Kveldsro Terrasse 3	2024-11-26 23:30:00	52,1	60,3	-6,0	45	
ST03	Holtet 18	2024-11-26 23:30:00	66,5	75,6	0,0	45	
ST09	Professor Kohts vei 109	2024-11-26 23:30:00	57,9	70,6	-6,0	45	
ST01	Oksenøyveien 25	2024-11-26 23:30:00	44,8	57,6	-6,0	45	
ST02	Professor Kohts vei 60A	2024-11-26 23:30:00	57,1	67,6	-6,0	45	
ST15	John Strandruds Vei 25	2024-11-26 23:30:00	41,3	70,0	-6,0	45	

Namn	Adress	Datum	LEQ dBa	LMAX dBa	dbOffset	Larm	Kommentar
ST13	Kveldsrosvingen 1	2024-11-26 23:30:00	54,9	62,3	-6,0	45	
ST12	Arnstein Arnebergs vei 30	2024-11-26 23:30:00	63,9	74,1	-6,0	45	
ST11	Professor Kohts vei 27	2024-11-26 23:30:00	56,1	67,0	-6,0	45	
ST07	Kveldsro Terrasse 11A	2024-11-26 23:30:00	56,4	63,8	-6,0	45	
ST08	Kveldsro Terrasse 3	2024-11-26 23:00:00	53,3	60,8	-6,0	55	
ST03	Holtet 18	2024-11-26 23:00:00	67,8	75,7	0,0	55	
ST09	Professor Kohts vei 109	2024-11-26 23:00:00	59,6	74,4	-6,0	55	
ST01	Oksenøyveien 25	2024-11-26 23:00:00	46,1	56,8	-6,0	55	
ST02	Professor Kohts vei 60A	2024-11-26 23:00:00	58,1	67,6	-6,0	55	
ST15	John Strandruds Vei 25	2024-11-26 23:00:00	37,6	58,1	-6,0	55	
ST13	Kveldsrosvingen 1	2024-11-26 23:00:00	55,6	60,5	-6,0	55	
ST12	Arnstein Arnebergs vei 30	2024-11-26 23:00:00	65,0	76,3	-6,0	55	
ST11	Professor Kohts vei 27	2024-11-26 23:00:00	56,5	68,6	-6,0	55	
ST07	Kveldsro Terrasse 11A	2024-11-26 23:00:00	57,7	64,8	-6,0	55	
ST08	Kveldsro Terrasse 3	2024-11-26 22:30:00	53,8	61,4	-6,0	55	
ST03	Holtet 18	2024-11-26 22:30:00	68,5	78,5	0,0	55	
ST09	Professor Kohts vei 109	2024-11-26 22:30:00	60,0	73,7	-6,0	55	
ST01	Oksenøyveien 25	2024-11-26 22:30:00	47,4	61,9	-6,0	55	
ST02	Professor Kohts vei 60A	2024-11-26 22:30:00	58,9	66,9	-6,0	55	
ST15	John Strandruds Vei 25	2024-11-26 22:30:00	42,1	49,3	-6,0	55	
ST13	Kveldsrosvingen 1	2024-11-26 22:30:00	56,1	62,0	-6,0	55	
ST12	Arnstein Arnebergs vei 30	2024-11-26 22:30:00	65,6	76,6	-6,0	55	
ST11	Professor Kohts vei 27	2024-11-26 22:30:00	57,0	71,9	-6,0	55	
ST07	Kveldsro Terrasse 11A	2024-11-26 22:30:00	58,1	65,6	-6,0	55	
ST08	Kveldsro Terrasse 3	2024-11-26 22:00:00	55,0	61,6	-6,0	55	
ST03	Holtet 18	2024-11-26 22:00:00	69,6	76,9	0,0	55	
ST09	Professor Kohts vei 109	2024-11-26 22:00:00	61,0	76,8	-6,0	55	
ST01	Oksenøyveien 25	2024-11-26 22:00:00	48,2	58,3	-6,0	55	
ST02	Professor Kohts vei 60A	2024-11-26 22:00:00	59,8	67,1	-6,0	55	
ST15	John Strandruds Vei 25	2024-11-26 22:00:00	42,6	50,1	-6,0	55	
ST13	Kveldsrosvingen 1	2024-11-26 22:00:00	56,7	62,2	-6,0	55	
ST12	Arnstein Arnebergs vei 30	2024-11-26 22:00:00	66,8	76,6	-6,0	55	
ST11	Professor Kohts vei 27	2024-11-26 22:00:00	58,7	71,5	-6,0	55	
ST07	Kveldsro Terrasse 11A	2024-11-26 22:00:00	59,4	65,4	-6,0	55	
ST08	Kveldsro Terrasse 3	2024-11-26 21:30:00	55,6	61,3	-6,0	55	
ST03	Holtet 18	2024-11-26 21:30:00	70,4	76,8	0,0	55	
ST09	Professor Kohts vei 109	2024-11-26 21:30:00	62,3	75,8	-6,0	55	
ST01	Oksenøyveien 25	2024-11-26 21:30:00	50,5	62,5	-6,0	55	
ST02	Professor Kohts vei 60A	2024-11-26 21:30:00	60,6	66,7	-6,0	55	
ST15	John Strandruds Vei 25	2024-11-26 21:30:00	46,6	53,6	-6,0	55	
ST13	Kveldsrosvingen 1	2024-11-26 21:30:00	57,5	62,5	-6,0	55	
ST12	Arnstein Arnebergs vei 30	2024-11-26 21:30:00	67,6	77,7	-6,0	55	
ST11	Professor Kohts vei 27	2024-11-26 21:30:00	59,5	73,0	-6,0	55	
ST07	Kveldsro Terrasse 11A	2024-11-26 21:30:00	60,0	64,7	-6,0	55	

Namn	Adress	Datum	LEQ dBa	LMAX dBa	dbOffset	Larm	Kommentar
ST08	Kveldsro Terrasse 3	2024-11-26 21:00:00	56,5	62,0	-6,0	55	
ST03	Holtet 18	2024-11-26 21:00:00	70,9	77,1	0,0	55	
ST09	Professor Kohts vei 109	2024-11-26 21:00:00	62,5	75,9	-6,0	55	
ST01	Oksenøyveien 25	2024-11-26 21:00:00	52,3	64,4	-6,0	55	
ST02	Professor Kohts vei 60A	2024-11-26 21:00:00	60,8	67,4	-6,0	55	
ST15	John Strandruds Vei 25	2024-11-26 21:00:00	47,8	55,7	-6,0	55	
ST13	Kveldsrosvingen 1	2024-11-26 21:00:00	58,0	64,1	-6,0	55	
ST12	Arnstein Arnebergs vei 30	2024-11-26 21:00:00	67,6	79,9	-6,0	55	
ST11	Professor Kohts vei 27	2024-11-26 21:00:00	59,5	73,4	-6,0	55	
ST07	Kveldsro Terrasse 11A	2024-11-26 21:00:00	60,9	66,7	-6,0	55	
ST08	Kveldsro Terrasse 3	2024-11-26 20:30:00	57,3	64,3	-6,0	55	
ST03	Holtet 18	2024-11-26 20:30:00	71,1	77,4	0,0	55	
ST09	Professor Kohts vei 109	2024-11-26 20:30:00	62,4	75,4	-6,0	55	
ST01	Oksenøyveien 25	2024-11-26 20:30:00	52,1	61,1	-6,0	55	
ST02	Professor Kohts vei 60A	2024-11-26 20:30:00	61,4	68,5	-6,0	55	
ST15	John Strandruds Vei 25	2024-11-26 20:30:00	44,6	52,8	-6,0	55	
ST13	Kveldsrosvingen 1	2024-11-26 20:30:00	58,1	67,3	-6,0	55	
ST12	Arnstein Arnebergs vei 30	2024-11-26 20:30:00	67,8	77,1	-6,0	55	
ST11	Professor Kohts vei 27	2024-11-26 20:30:00	60,6	74,8	-6,0	55	
ST07	Kveldsro Terrasse 11A	2024-11-26 20:30:00	61,4	66,3	-6,0	55	
ST08	Kveldsro Terrasse 3	2024-11-26 20:00:00	56,8	62,9	-6,0	55	
ST03	Holtet 18	2024-11-26 20:00:00	71,1	77,1	0,0	55	
ST09	Professor Kohts vei 109	2024-11-26 20:00:00	63,0	74,3	-6,0	55	
ST01	Oksenøyveien 25	2024-11-26 20:00:00	52,8	72,1	-6,0	55	
ST02	Professor Kohts vei 60A	2024-11-26 20:00:00	61,5	67,2	-6,0	55	
ST15	John Strandruds Vei 25	2024-11-26 20:00:00	45,0	60,3	-6,0	55	
ST13	Kveldsrosvingen 1	2024-11-26 20:00:00	58,9	70,8	-6,0	55	
ST12	Arnstein Arnebergs vei 30	2024-11-26 20:00:00	68,0	76,4	-6,0	55	
ST11	Professor Kohts vei 27	2024-11-26 20:00:00	60,6	71,6	-6,0	55	
ST07	Kveldsro Terrasse 11A	2024-11-26 20:00:00	61,3	66,3	-6,0	55	
ST08	Kveldsro Terrasse 3	2024-11-26 19:30:00	57,0	64,0	-6,0	55	
ST03	Holtet 18	2024-11-26 19:30:00	71,5	77,0	0,0	55	
ST09	Professor Kohts vei 109	2024-11-26 19:30:00	63,7	76,7	-6,0	55	
ST01	Oksenøyveien 25	2024-11-26 19:30:00	51,8	63,0	-6,0	55	
ST02	Professor Kohts vei 60A	2024-11-26 19:30:00	61,9	69,7	-6,0	55	
ST15	John Strandruds Vei 25	2024-11-26 19:30:00	45,9	68,0	-6,0	55	
ST13	Kveldsrosvingen 1	2024-11-26 19:30:00	59,4	73,2	-6,0	55	
ST12	Arnstein Arnebergs vei 30	2024-11-26 19:30:00	68,5	77,9	-6,0	55	
ST11	Professor Kohts vei 27	2024-11-26 19:30:00	61,3	74,0	-6,0	55	
ST07	Kveldsro Terrasse 11A	2024-11-26 19:30:00	61,4	67,6	-6,0	55	
ST08	Kveldsro Terrasse 3	2024-11-26 19:00:00	57,4	68,4	-6,0	60	
ST03	Holtet 18	2024-11-26 19:00:00	72,1	77,6	0,0	60	
ST09	Professor Kohts vei 109	2024-11-26 19:00:00	64,8	77,4	-6,0	60	
ST01	Oksenøyveien 25	2024-11-26 19:00:00	52,6	62,4	-6,0	60	

Namn	Adress	Datum	LEQ dBa	LMAX dBa	dbOffset	Larm	Kommentar
ST02	Professor Kohts vei 60A	2024-11-26 19:00:00	62,6	69,6	-6,0	60	
ST15	John Strandruds Vei 25	2024-11-26 19:00:00	51,2	76,6	-6,0	60	
ST13	Kveldsrosvingen 1	2024-11-26 19:00:00	61,2	80,6	-6,0	60	
ST12	Arnstein Arnebergs vei 30	2024-11-26 19:00:00	69,3	79,3	-6,0	60	
ST11	Professor Kohts vei 27	2024-11-26 19:00:00	62,2	73,8	-6,0	60	
ST07	Kveldsro Terrasse 11A	2024-11-26 19:00:00	61,2	73,6	-6,0	60	
ST08	Kveldsro Terrasse 3	2024-11-26 18:30:00	60,0	74,8	-6,0	60	
ST03	Holtet 18	2024-11-26 18:30:00	72,3	77,0	0,0	60	
ST09	Professor Kohts vei 109	2024-11-26 18:30:00	64,6	76,9	-6,0	60	
ST01	Oksenøyveien 25	2024-11-26 18:30:00	52,8	67,2	-6,0	60	
ST02	Professor Kohts vei 60A	2024-11-26 18:30:00	62,7	68,8	-6,0	60	
ST15	John Strandruds Vei 25	2024-11-26 18:30:00	54,2	75,1	-6,0	60	
ST13	Kveldsrosvingen 1	2024-11-26 18:30:00	64,2	75,8	-6,0	60	
ST12	Arnstein Arnebergs vei 30	2024-11-26 18:30:00	69,5	79,4	-6,0	60	
ST11	Professor Kohts vei 27	2024-11-26 18:30:00	62,4	72,2	-6,0	60	
ST07	Kveldsro Terrasse 11A	2024-11-26 18:30:00	63,0	75,8	-6,0	60	
ST08	Kveldsro Terrasse 3	2024-11-26 18:00:00	60,9	74,9	-6,0	60	
ST03	Holtet 18	2024-11-26 18:00:00	72,8	77,9	0,0	60	
ST09	Professor Kohts vei 109	2024-11-26 18:00:00	65,0	74,4	-6,0	60	
ST01	Oksenøyveien 25	2024-11-26 18:00:00	54,0	64,6	-6,0	60	
ST02	Professor Kohts vei 60A	2024-11-26 18:00:00	63,3	67,1	-6,0	60	
ST15	John Strandruds Vei 25	2024-11-26 18:00:00	50,5	69,9	-6,0	60	
ST13	Kveldsrosvingen 1	2024-11-26 18:00:00	63,0	76,9	-6,0	60	
ST12	Arnstein Arnebergs vei 30	2024-11-26 18:00:00	73,7	86,8	-6,0	60	
ST11	Professor Kohts vei 27	2024-11-26 18:00:00	63,2	73,9	-6,0	60	
ST07	Kveldsro Terrasse 11A	2024-11-26 18:00:00	63,7	73,1	-6,0	60	
ST08	Kveldsro Terrasse 3	2024-11-26 17:30:00	57,6	69,0	-6,0	60	
ST09	Professor Kohts vei 109	2024-11-26 17:30:00	65,3	75,7	-6,0	60	
ST01	Oksenøyveien 25	2024-11-26 17:30:00	57,5	67,4	-6,0	60	
ST02	Professor Kohts vei 60A	2024-11-26 17:30:00	63,2	77,0	-6,0	60	
ST15	John Strandruds Vei 25	2024-11-26 17:30:00	52,0	66,3	-6,0	60	
ST13	Kveldsrosvingen 1	2024-11-26 17:30:00	61,3	79,2	-6,0	60	
ST12	Arnstein Arnebergs vei 30	2024-11-26 17:30:00	70,6	83,4	-6,0	60	
ST11	Professor Kohts vei 27	2024-11-26 17:30:00	63,6	72,9	-6,0	60	
ST03	Holtet 18	2024-11-26 17:30:00	72,9	76,5	0,0	60	
ST07	Kveldsro Terrasse 11A	2024-11-26 17:30:00	62,1	69,1	-6,0	60	
ST08	Kveldsro Terrasse 3	2024-11-26 17:00:00	68,3	89,1	-6,0	60	
ST09	Professor Kohts vei 109	2024-11-26 17:00:00	65,1	77,6	-6,0	60	
ST01	Oksenøyveien 25	2024-11-26 17:00:00	55,8	71,5	-6,0	60	
ST02	Professor Kohts vei 60A	2024-11-26 17:00:00	63,2	69,0	-6,0	60	
ST15	John Strandruds Vei 25	2024-11-26 17:00:00	52,2	71,9	-6,0	60	
ST13	Kveldsrosvingen 1	2024-11-26 17:00:00	69,3	88,5	-6,0	60	
ST12	Arnstein Arnebergs vei 30	2024-11-26 17:00:00	70,6	83,4	-6,0	60	
ST11	Professor Kohts vei 27	2024-11-26 17:00:00	63,3	72,4	-6,0	60	



Namn	Adress	Datum	LEQ dBa	LMAX dBa	dbOffset	Larm	Kommentar
ST03	Holtet 18	2024-11-26 17:00:00	72,7	77,6	0,0	60	
ST07	Kvelsro Terrasse 11A	2024-11-26 17:00:00	63,5	76,9	-6,0	60	
ST08	Kvelsro Terrasse 3	2024-11-26 16:30:00	58,3	70,5	-6,0	60	
ST09	Professor Kohts vei 109	2024-11-26 16:30:00	65,7	83,6	-6,0	60	
ST01	Oksenøyveien 25	2024-11-26 16:30:00	54,9	67,2	-6,0	60	
ST02	Professor Kohts vei 60A	2024-11-26 16:30:00	62,8	66,6	-6,0	60	
ST15	John Strandruds Vei 25	2024-11-26 16:30:00	53,2	68,8	-6,0	60	
ST13	Kvelsrosvingen 1	2024-11-26 16:30:00	63,7	73,0	-6,0	60	
ST12	Arnstein Arnebergs vei 30	2024-11-26 16:30:00	69,0	86,5	-6,0	60	
ST11	Professor Kohts vei 27	2024-11-26 16:30:00	63,5	78,7	-6,0	60	
ST03	Holtet 18	2024-11-26 16:30:00	71,9	76,2	0,0	60	
ST07	Kvelsro Terrasse 11A	2024-11-26 16:30:00	62,2	67,8	-6,0	60	
ST08	Kvelsro Terrasse 3	2024-11-26 16:00:00	60,0	75,2	-6,0	60	
ST09	Professor Kohts vei 109	2024-11-26 16:00:00	65,6	80,1	-6,0	60	
ST01	Oksenøyveien 25	2024-11-26 16:00:00	55,1	65,9	-6,0	60	
ST02	Professor Kohts vei 60A	2024-11-26 16:00:00	60,9	78,2	-6,0	60	
ST15	John Strandruds Vei 25	2024-11-26 16:00:00	50,3	60,1	-6,0	60	
ST13	Kvelsrosvingen 1	2024-11-26 16:00:00	64,1	75,9	-6,0	60	
ST12	Arnstein Arnebergs vei 30	2024-11-26 16:00:00	69,5	86,5	-6,0	60	
ST11	Professor Kohts vei 27	2024-11-26 16:00:00	64,4	73,9	-6,0	60	
ST03	Holtet 18	2024-11-26 16:00:00	71,2	75,1	0,0	60	
ST07	Kvelsro Terrasse 11A	2024-11-26 16:00:00	62,5	72,5	-6,0	60	
ST08	Kvelsro Terrasse 3	2024-11-26 15:30:00	58,6	68,5	-6,0	60	
ST09	Professor Kohts vei 109	2024-11-26 15:30:00	64,2	81,6	-6,0	60	
ST01	Oksenøyveien 25	2024-11-26 15:30:00	50,6	66,9	-6,0	60	
ST02	Professor Kohts vei 60A	2024-11-26 15:30:00	62,1	70,4	-6,0	60	
ST15	John Strandruds Vei 25	2024-11-26 15:30:00	51,4	71,2	-6,0	60	
ST13	Kvelsrosvingen 1	2024-11-26 15:30:00	61,7	69,7	-6,0	60	
ST12	Arnstein Arnebergs vei 30	2024-11-26 15:30:00	68,2	75,4	-6,0	60	
ST11	Professor Kohts vei 27	2024-11-26 15:30:00	65,0	76,0	-6,0	60	
ST03	Holtet 18	2024-11-26 15:30:00	69,2	78,3	0,0	60	
ST07	Kvelsro Terrasse 11A	2024-11-26 15:30:00	60,9	68,8	-6,0	60	
ST08	Kvelsro Terrasse 3	2024-11-26 15:00:00	60,3	69,2	-6,0	60	
ST09	Professor Kohts vei 109	2024-11-26 15:00:00	65,3	82,5	-6,0	60	
ST01	Oksenøyveien 25	2024-11-26 15:00:00	51,9	71,9	-6,0	60	
ST02	Professor Kohts vei 60A	2024-11-26 15:00:00	64,0	73,5	-6,0	60	
ST15	John Strandruds Vei 25	2024-11-26 15:00:00	52,3	75,8	-6,0	60	
ST13	Kvelsrosvingen 1	2024-11-26 15:00:00	62,5	75,1	-6,0	60	
ST12	Arnstein Arnebergs vei 30	2024-11-26 15:00:00	71,9	84,0	-6,0	60	
ST11	Professor Kohts vei 27	2024-11-26 15:00:00	64,4	75,3	-6,0	60	
ST03	Holtet 18	2024-11-26 15:00:00	71,2	76,7	0,0	60	
ST07	Kvelsro Terrasse 11A	2024-11-26 15:00:00	62,3	70,8	-6,0	60	
ST08	Kvelsro Terrasse 3	2024-11-26 14:30:00	61,1	71,1	-6,0	60	
ST09	Professor Kohts vei 109	2024-11-26 14:30:00	66,3	77,0	-6,0	60	

Namn	Adress	Datum	LEQ dBa	LMAX dBa	dbOffset	Larm	Kommentar
ST01	Oksenøyveien 25	2024-11-26 14:30:00	53,9	67,7	-6,0	60	
ST02	Professor Kohts vei 60A	2024-11-26 14:30:00	64,0	72,3	-6,0	60	
ST15	John Strandruds Vei 25	2024-11-26 14:30:00	54,9	77,4	-6,0	60	
ST13	Kveldsrosvingen 1	2024-11-26 14:30:00	64,9	79,6	-6,0	60	
ST12	Arnstein Arnebergs vei 30	2024-11-26 14:30:00	72,5	84,3	-6,0	60	
ST11	Professor Kohts vei 27	2024-11-26 14:30:00	63,6	74,7	-6,0	60	
ST03	Holtet 18	2024-11-26 14:30:00	71,6	79,0	0,0	60	
ST07	Kveldsro Terrasse 11A	2024-11-26 14:30:00	63,0	73,4	-6,0	60	
ST08	Kveldsro Terrasse 3	2024-11-26 14:00:00	61,2	89,1	-6,0	60	
ST09	Professor Kohts vei 109	2024-11-26 14:00:00	65,7	85,7	-6,0	60	
ST01	Oksenøyveien 25	2024-11-26 14:00:00	53,5	75,1	-6,0	60	
ST02	Professor Kohts vei 60A	2024-11-26 14:00:00	63,8	75,3	-6,0	60	
ST15	John Strandruds Vei 25	2024-11-26 14:00:00	52,2	67,6	-6,0	60	
ST13	Kveldsrosvingen 1	2024-11-26 14:00:00	65,5	80,3	-6,0	60	
ST12	Arnstein Arnebergs vei 30	2024-11-26 14:00:00	70,9	86,6	-6,0	60	
ST11	Professor Kohts vei 27	2024-11-26 14:00:00	63,5	76,7	-6,0	60	
ST03	Holtet 18	2024-11-26 14:00:00	72,6	91,3	0,0	60	
ST07	Kveldsro Terrasse 11A	2024-11-26 14:00:00	63,4	79,5	-6,0	60	
ST08	Kveldsro Terrasse 3	2024-11-26 13:30:00	59,7	74,6	-6,0	60	
ST09	Professor Kohts vei 109	2024-11-26 13:30:00	65,9	82,6	-6,0	60	
ST01	Oksenøyveien 25	2024-11-26 13:30:00	53,1	66,3	-6,0	60	
ST02	Professor Kohts vei 60A	2024-11-26 13:30:00	63,8	68,9	-6,0	60	
ST15	John Strandruds Vei 25	2024-11-26 13:30:00	53,2	69,0	-6,0	60	
ST13	Kveldsrosvingen 1	2024-11-26 13:30:00	64,4	80,2	-6,0	60	
ST12	Arnstein Arnebergs vei 30	2024-11-26 13:30:00	70,6	80,9	-6,0	60	
ST11	Professor Kohts vei 27	2024-11-26 13:30:00	64,0	79,6	-6,0	60	
ST03	Holtet 18	2024-11-26 13:30:00	72,4	77,0	0,0	60	
ST07	Kveldsro Terrasse 11A	2024-11-26 13:30:00	62,8	75,2	-6,0	60	
ST08	Kveldsro Terrasse 3	2024-11-26 13:00:00	58,4	68,0	-6,0	60	
ST09	Professor Kohts vei 109	2024-11-26 13:00:00	66,5	78,4	-6,0	60	
ST01	Oksenøyveien 25	2024-11-26 13:00:00	52,2	72,2	-6,0	60	
ST02	Professor Kohts vei 60A	2024-11-26 13:00:00	63,6	70,6	-6,0	60	
ST15	John Strandruds Vei 25	2024-11-26 13:00:00	53,4	72,6	-6,0	60	
ST13	Kveldsrosvingen 1	2024-11-26 13:00:00	62,6	78,9	-6,0	60	
ST12	Arnstein Arnebergs vei 30	2024-11-26 13:00:00	71,2	78,9	-6,0	60	
ST11	Professor Kohts vei 27	2024-11-26 13:00:00	63,3	78,1	-6,0	60	
ST03	Holtet 18	2024-11-26 13:00:00	71,7	79,0	0,0	60	
ST07	Kveldsro Terrasse 11A	2024-11-26 13:00:00	62,2	76,5	-6,0	60	
ST08	Kveldsro Terrasse 3	2024-11-26 12:30:00	59,2	68,7	-6,0	60	
ST09	Professor Kohts vei 109	2024-11-26 12:30:00	65,7	77,7	-6,0	60	
ST01	Oksenøyveien 25	2024-11-26 12:30:00	51,5	65,3	-6,0	60	
ST02	Professor Kohts vei 60A	2024-11-26 12:30:00	63,6	77,3	-6,0	60	
ST15	John Strandruds Vei 25	2024-11-26 12:30:00	53,6	72,5	-6,0	60	
ST13	Kveldsrosvingen 1	2024-11-26 12:30:00	64,1	81,3	-6,0	60	

Namn	Adress	Datum	LEQ dBa	LMAX dBa	dbOffset	Larm	Kommentar
ST12	Arnstein Arnebergs vei 30	2024-11-26 12:30:00	71,0	86,5	-6,0	60	
ST11	Professor Kohts vei 27	2024-11-26 12:30:00	62,9	74,8	-6,0	60	
ST03	Holtet 18	2024-11-26 12:30:00	71,9	78,6	0,0	60	
ST07	Kveldsro Terrasse 11A	2024-11-26 12:30:00	62,8	70,1	-6,0	60	
ST08	Kveldsro Terrasse 3	2024-11-26 12:00:00	58,8	66,0	-6,0	60	
ST09	Professor Kohts vei 109	2024-11-26 12:00:00	65,6	76,6	-6,0	60	
ST01	Oksenøyveien 25	2024-11-26 12:00:00	51,4	70,9	-6,0	60	
ST02	Professor Kohts vei 60A	2024-11-26 12:00:00	63,7	70,4	-6,0	60	
ST15	John Strandruds Vei 25	2024-11-26 12:00:00	53,8	69,9	-6,0	60	
ST13	Kveldsrosvingen 1	2024-11-26 12:00:00	63,5	82,5	-6,0	60	
ST12	Arnstein Arnebergs vei 30	2024-11-26 12:00:00	70,6	79,5	-6,0	60	
ST11	Professor Kohts vei 27	2024-11-26 12:00:00	62,8	74,5	-6,0	60	
ST03	Holtet 18	2024-11-26 12:00:00	72,0	76,6	0,0	60	
ST07	Kveldsro Terrasse 11A	2024-11-26 12:00:00	63,0	68,3	-6,0	60	
ST08	Kveldsro Terrasse 3	2024-11-26 11:30:00	59,1	71,7	-6,0	60	
ST09	Professor Kohts vei 109	2024-11-26 11:30:00	65,0	75,8	-6,0	60	
ST01	Oksenøyveien 25	2024-11-26 11:30:00	51,7	67,4	-6,0	60	
ST02	Professor Kohts vei 60A	2024-11-26 11:30:00	64,0	83,8	-6,0	60	
ST15	John Strandruds Vei 25	2024-11-26 11:30:00	51,0	68,6	-6,0	60	
ST13	Kveldsrosvingen 1	2024-11-26 11:30:00	63,1	78,7	-6,0	60	
ST12	Arnstein Arnebergs vei 30	2024-11-26 11:30:00	70,8	82,4	-6,0	60	
ST11	Professor Kohts vei 27	2024-11-26 11:30:00	63,1	73,1	-6,0	60	
ST03	Holtet 18	2024-11-26 11:30:00	71,8	77,5	0,0	60	
ST07	Kveldsro Terrasse 11A	2024-11-26 11:30:00	62,7	69,5	-6,0	60	
ST08	Kveldsro Terrasse 3	2024-11-26 11:00:00	57,9	70,6	-6,0	60	
ST09	Professor Kohts vei 109	2024-11-26 11:00:00	64,1	76,6	-6,0	60	
ST01	Oksenøyveien 25	2024-11-26 11:00:00	52,1	66,6	-6,0	60	
ST02	Professor Kohts vei 60A	2024-11-26 11:00:00	63,7	74,0	-6,0	60	
ST15	John Strandruds Vei 25	2024-11-26 11:00:00	51,4	72,0	-6,0	60	
ST13	Kveldsrosvingen 1	2024-11-26 11:00:00	61,6	75,3	-6,0	60	
ST12	Arnstein Arnebergs vei 30	2024-11-26 11:00:00	70,5	78,7	-6,0	60	
ST11	Professor Kohts vei 27	2024-11-26 11:00:00	63,5	73,4	-6,0	60	
ST03	Holtet 18	2024-11-26 11:00:00	70,2	86,2	0,0	60	
ST07	Kveldsro Terrasse 11A	2024-11-26 11:00:00	61,3	70,0	-6,0	60	
ST08	Kveldsro Terrasse 3	2024-11-26 10:30:00	65,5	84,9	-6,0	60	
ST09	Professor Kohts vei 109	2024-11-26 10:30:00	65,2	78,2	-6,0	60	
ST01	Oksenøyveien 25	2024-11-26 10:30:00	52,8	74,6	-6,0	60	
ST02	Professor Kohts vei 60A	2024-11-26 10:30:00	63,6	68,1	-6,0	60	
ST15	John Strandruds Vei 25	2024-11-26 10:30:00	54,9	76,8	-6,0	60	
ST13	Kveldsrosvingen 1	2024-11-26 10:30:00	65,8	81,9	-6,0	60	
ST12	Arnstein Arnebergs vei 30	2024-11-26 10:30:00	71,0	84,7	-6,0	60	
ST11	Professor Kohts vei 27	2024-11-26 10:30:00	63,8	75,8	-6,0	60	
ST03	Holtet 18	2024-11-26 10:30:00	69,9	75,4	0,0	60	
ST07	Kveldsro Terrasse 11A	2024-11-26 10:30:00	67,4	86,2	-6,0	60	

Namn	Adress	Datum	LEQ dBa	LMAX dBa	dbOffset	Larm	Kommentar
ST08	Kveldsro Terrasse 3	2024-11-26 10:00:00	59,4	68,8	-6,0	60	
ST09	Professor Kohts vei 109	2024-11-26 10:00:00	64,4	79,9	-6,0	60	
ST01	Oksenøyveien 25	2024-11-26 10:00:00	53,0	68,0	-6,0	60	
ST02	Professor Kohts vei 60A	2024-11-26 10:00:00	63,8	71,8	-6,0	60	
ST15	John Strandruds Vei 25	2024-11-26 10:00:00	54,5	75,3	-6,0	60	
ST13	Kveldsrosvingen 1	2024-11-26 10:00:00	63,3	75,7	-6,0	60	
ST12	Arnstein Arnebergs vei 30	2024-11-26 10:00:00	71,6	84,3	-6,0	60	
ST11	Professor Kohts vei 27	2024-11-26 10:00:00	64,1	73,9	-6,0	60	
ST03	Holtet 18	2024-11-26 10:00:00	70,5	75,5	0,0	60	
ST07	Kveldsro Terrasse 11A	2024-11-26 10:00:00	61,8	68,2	-6,0	60	
ST09	Professor Kohts vei 109	2024-11-26 09:45:00	64,1	74,8	-6,0	60	
ST08	Kveldsro Terrasse 3	2024-11-26 09:30:00	57,9	67,2	-6,0	60	
ST01	Oksenøyveien 25	2024-11-26 09:30:00	52,2	68,6	-6,0	60	
ST02	Professor Kohts vei 60A	2024-11-26 09:30:00	63,4	70,5	-6,0	60	
ST15	John Strandruds Vei 25	2024-11-26 09:30:00	55,9	73,6	-6,0	60	
ST13	Kveldsrosvingen 1	2024-11-26 09:30:00	63,5	79,1	-6,0	60	
ST12	Arnstein Arnebergs vei 30	2024-11-26 09:30:00	70,8	79,1	-6,0	60	
ST11	Professor Kohts vei 27	2024-11-26 09:30:00	64,5	74,7	-6,0	60	
ST03	Holtet 18	2024-11-26 09:30:00	69,2	75,7	0,0	60	
ST07	Kveldsro Terrasse 11A	2024-11-26 09:30:00	60,9	67,6	-6,0	60	
ST08	Kveldsro Terrasse 3	2024-11-26 09:00:00	63,2	84,2	-6,0	60	
ST01	Oksenøyveien 25	2024-11-26 09:00:00	50,7	68,0	-6,0	60	
ST02	Professor Kohts vei 60A	2024-11-26 09:00:00	63,6	69,4	-6,0	60	
ST15	John Strandruds Vei 25	2024-11-26 09:00:00	55,5	74,1	-6,0	60	
ST13	Kveldsrosvingen 1	2024-11-26 09:00:00	69,3	90,1	-6,0	60	
ST12	Arnstein Arnebergs vei 30	2024-11-26 09:00:00	71,3	82,9	-6,0	60	
ST11	Professor Kohts vei 27	2024-11-26 09:00:00	63,4	75,5	-6,0	60	
ST03	Holtet 18	2024-11-26 09:00:00	69,6	81,0	0,0	60	
ST07	Kveldsro Terrasse 11A	2024-11-26 09:00:00	63,4	80,6	-6,0	60	
ST08	Kveldsro Terrasse 3	2024-11-26 08:30:00	61,6	77,3	-6,0	60	
ST01	Oksenøyveien 25	2024-11-26 08:30:00	51,1	71,6	-6,0	60	
ST02	Professor Kohts vei 60A	2024-11-26 08:30:00	63,6	70,8	-6,0	60	
ST15	John Strandruds Vei 25	2024-11-26 08:30:00	54,8	67,2	-6,0	60	
ST13	Kveldsrosvingen 1	2024-11-26 08:30:00	65,0	82,3	-6,0	60	
ST12	Arnstein Arnebergs vei 30	2024-11-26 08:30:00	70,2	83,1	-6,0	60	
ST11	Professor Kohts vei 27	2024-11-26 08:30:00	63,4	77,6	-6,0	60	
ST03	Holtet 18	2024-11-26 08:30:00	69,8	74,6	0,0	60	
ST07	Kveldsro Terrasse 11A	2024-11-26 08:30:00	63,4	75,4	-6,0	60	
ST08	Kveldsro Terrasse 3	2024-11-26 08:00:00	61,1	71,8	-6,0	60	
ST09	Professor Kohts vei 109	2024-11-26 08:00:00	65,4	77,8	-6,0	60	
ST01	Oksenøyveien 25	2024-11-26 08:00:00	50,7	63,9	-6,0	60	
ST02	Professor Kohts vei 60A	2024-11-26 08:00:00	63,7	69,9	-6,0	60	
ST15	John Strandruds Vei 25	2024-11-26 08:00:00	54,1	69,5	-6,0	60	
ST13	Kveldsrosvingen 1	2024-11-26 08:00:00	63,9	81,2	-6,0	60	

Namn	Adress	Datum	LEQ dBa	LMAX dBa	dbOffset	Larm	Kommentar
ST12	Arnstein Arnebergs vei 30	2024-11-26 08:00:00	70,3	87,2	-6,0	60	
ST11	Professor Kohts vei 27	2024-11-26 08:00:00	63,4	73,0	-6,0	60	
ST03	Holtet 18	2024-11-26 08:00:00	69,8	76,0	0,0	60	
ST07	Kveldsro Terrasse 11A	2024-11-26 08:00:00	64,8	72,6	-6,0	60	
ST08	Kveldsro Terrasse 3	2024-11-26 07:30:00	61,7	77,7	-6,0	60	
ST01	Oksenøyveien 25	2024-11-26 07:30:00	51,1	70,8	-6,0	60	
ST02	Professor Kohts vei 60A	2024-11-26 07:30:00	64,3	70,5	-6,0	60	
ST15	John Strandruds Vei 25	2024-11-26 07:30:00	53,9	66,4	-6,0	60	
ST13	Kveldsrosvingen 1	2024-11-26 07:30:00	64,3	83,1	-6,0	60	
ST12	Arnstein Arnebergs vei 30	2024-11-26 07:30:00	69,9	76,0	-6,0	60	
ST11	Professor Kohts vei 27	2024-11-26 07:30:00	65,0	81,9	-6,0	60	
ST03	Holtet 18	2024-11-26 07:30:00	70,4	77,2	0,0	60	
ST07	Kveldsro Terrasse 11A	2024-11-26 07:30:00	64,6	74,6	-6,0	60	
ST08	Kveldsro Terrasse 3	2024-11-26 07:00:00	60,0	68,4	-6,0	60	
ST01	Oksenøyveien 25	2024-11-26 07:00:00	48,9	65,7	-6,0	60	
ST02	Professor Kohts vei 60A	2024-11-26 07:00:00	64,4	70,9	-6,0	60	
ST15	John Strandruds Vei 25	2024-11-26 07:00:00	54,9	71,5	-6,0	60	
ST13	Kveldsrosvingen 1	2024-11-26 07:00:00	60,5	70,0	-6,0	60	
ST12	Arnstein Arnebergs vei 30	2024-11-26 07:00:00	70,2	79,3	-6,0	60	
ST11	Professor Kohts vei 27	2024-11-26 07:00:00	64,7	73,2	-6,0	60	
ST03	Holtet 18	2024-11-26 07:00:00	70,8	76,1	0,0	60	
ST07	Kveldsro Terrasse 11A	2024-11-26 07:00:00	64,0	70,3	-6,0	60	
ST08	Kveldsro Terrasse 3	2024-11-26 06:30:00	58,9	64,1	-6,0	45	
ST09	Professor Kohts vei 109	2024-11-26 06:30:00	65,3	75,7	-6,0	45	
ST01	Oksenøyveien 25	2024-11-26 06:30:00	47,7	60,3	-6,0	45	
ST02	Professor Kohts vei 60A	2024-11-26 06:30:00	63,7	70,1	-6,0	45	
ST15	John Strandruds Vei 25	2024-11-26 06:30:00	52,7	63,9	-6,0	45	
ST13	Kveldsrosvingen 1	2024-11-26 06:30:00	59,3	69,6	-6,0	45	
ST12	Arnstein Arnebergs vei 30	2024-11-26 06:30:00	70,2	91,3	-6,0	45	
ST11	Professor Kohts vei 27	2024-11-26 06:30:00	63,2	73,4	-6,0	45	
ST03	Holtet 18	2024-11-26 06:30:00	70,7	75,9	0,0	45	
ST07	Kveldsro Terrasse 11A	2024-11-26 06:30:00	63,1	67,6	-6,0	45	
ST09	Professor Kohts vei 109	2024-11-26 06:15:00	65,4	75,7	-6,0	45	
ST08	Kveldsro Terrasse 3	2024-11-26 06:00:00	58,7	63,9	-6,0	45	
ST01	Oksenøyveien 25	2024-11-26 06:00:00	46,4	56,7	-6,0	45	
ST02	Professor Kohts vei 60A	2024-11-26 06:00:00	61,8	67,9	-6,0	45	
ST15	John Strandruds Vei 25	2024-11-26 06:00:00	50,5	59,4	-6,0	45	
ST13	Kveldsrosvingen 1	2024-11-26 06:00:00	58,2	64,4	-6,0	45	
ST12	Arnstein Arnebergs vei 30	2024-11-26 06:00:00	69,6	79,5	-6,0	45	
ST11	Professor Kohts vei 27	2024-11-26 06:00:00	60,6	71,6	-6,0	45	
ST03	Holtet 18	2024-11-26 06:00:00	70,3	76,6	0,0	45	
ST07	Kveldsro Terrasse 11A	2024-11-26 06:00:00	63,5	70,8	-6,0	45	
ST08	Kveldsro Terrasse 3	2024-11-26 05:30:00	57,4	69,8	-6,0	45	
ST01	Oksenøyveien 25	2024-11-26 05:30:00	44,2	56,4	-6,0	45	

Namn	Adress	Datum	LEQ dBa	LMAX dBa	dbOffset	Larm	Kommentar
ST02	Professor Kohts vei 60A	2024-11-26 05:30:00	59,5	70,6	-6,0	45	
ST15	John Strandruds Vei 25	2024-11-26 05:30:00	47,8	56,9	-6,0	45	
ST13	Kveldsrosvingen 1	2024-11-26 05:30:00	56,1	65,5	-6,0	45	
ST12	Arnstein Arnebergs vei 30	2024-11-26 05:30:00	67,5	78,6	-6,0	45	
ST11	Professor Kohts vei 27	2024-11-26 05:30:00	57,2	71,0	-6,0	45	
ST03	Holtet 18	2024-11-26 05:30:00	67,6	76,2	0,0	45	
ST07	Kveldsro Terrasse 11A	2024-11-26 05:30:00	62,0	70,2	-6,0	45	
ST08	Kveldsro Terrasse 3	2024-11-26 05:00:00	54,5	63,0	-6,0	45	
ST01	Oksenøyveien 25	2024-11-26 05:00:00	41,3	52,7	-6,0	45	
ST02	Professor Kohts vei 60A	2024-11-26 05:00:00	58,0	68,1	-6,0	45	
ST15	John Strandruds Vei 25	2024-11-26 05:00:00	47,3	55,1	-6,0	45	
ST13	Kveldsrosvingen 1	2024-11-26 05:00:00	51,9	61,1	-6,0	45	
ST12	Arnstein Arnebergs vei 30	2024-11-26 05:00:00	64,4	75,8	-6,0	45	
ST11	Professor Kohts vei 27	2024-11-26 05:00:00	54,7	72,2	-6,0	45	
ST03	Holtet 18	2024-11-26 05:00:00	65,0	76,0	0,0	45	
ST07	Kveldsro Terrasse 11A	2024-11-26 05:00:00	58,9	70,2	-6,0	45	
ST08	Kveldsro Terrasse 3	2024-11-26 04:30:00	53,1	64,3	-6,0	45	
ST01	Oksenøyveien 25	2024-11-26 04:30:00	40,3	50,6	-6,0	45	
ST02	Professor Kohts vei 60A	2024-11-26 04:30:00	56,3	66,7	-6,0	45	
ST15	John Strandruds Vei 25	2024-11-26 04:30:00	48,1	56,7	-6,0	45	
ST13	Kveldsrosvingen 1	2024-11-26 04:30:00	51,3	60,8	-6,0	45	
ST12	Arnstein Arnebergs vei 30	2024-11-26 04:30:00	63,2	76,9	-6,0	45	
ST11	Professor Kohts vei 27	2024-11-26 04:30:00	52,7	71,0	-6,0	45	
ST03	Holtet 18	2024-11-26 04:30:00	63,9	77,3	0,0	45	
ST07	Kveldsro Terrasse 11A	2024-11-26 04:30:00	57,6	69,1	-6,0	45	
ST15	John Strandruds Vei 25	2024-11-26 04:15:00	45,3	54,4	-6,0	45	
ST08	Kveldsro Terrasse 3	2024-11-26 04:00:00	51,4	66,5	-6,0	45	
ST01	Oksenøyveien 25	2024-11-26 04:00:00	38,6	53,9	-6,0	45	
ST02	Professor Kohts vei 60A	2024-11-26 04:00:00	54,4	67,3	-6,0	45	
ST13	Kveldsrosvingen 1	2024-11-26 04:00:00	49,3	60,3	-6,0	45	
ST12	Arnstein Arnebergs vei 30	2024-11-26 04:00:00	61,1	79,6	-6,0	45	
ST11	Professor Kohts vei 27	2024-11-26 04:00:00	52,8	72,3	-6,0	45	
ST03	Holtet 18	2024-11-26 04:00:00	61,9	75,7	0,0	45	
ST07	Kveldsro Terrasse 11A	2024-11-26 04:00:00	55,6	69,7	-6,0	45	
ST08	Kveldsro Terrasse 3	2024-11-26 03:30:00	51,8	65,5	-6,0	45	
ST01	Oksenøyveien 25	2024-11-26 03:30:00	39,2	53,9	-6,0	45	
ST02	Professor Kohts vei 60A	2024-11-26 03:30:00	53,6	67,4	-6,0	45	
ST15	John Strandruds Vei 25	2024-11-26 03:30:00	43,9	54,8	-6,0	45	
ST13	Kveldsrosvingen 1	2024-11-26 03:30:00	49,4	59,5	-6,0	45	
ST12	Arnstein Arnebergs vei 30	2024-11-26 03:30:00	61,8	77,1	-6,0	45	
ST11	Professor Kohts vei 27	2024-11-26 03:30:00	50,3	66,0	-6,0	45	
ST03	Holtet 18	2024-11-26 03:30:00	61,8	74,6	0,0	45	
ST07	Kveldsro Terrasse 11A	2024-11-26 03:30:00	56,0	67,1	-6,0	45	
ST09	Professor Kohts vei 109	2024-11-26 03:15:00	58,0	70,9	-6,0	45	

Namn	Adress	Datum	LEQ dBa	LMAX dBa	dbOffset	Larm	Kommentar
ST08	Kveldsro Terrasse 3	2024-11-26 03:00:00	50,9	62,2	-6,0	45	
ST01	Oksenøyveien 25	2024-11-26 03:00:00	38,0	51,6	-6,0	45	
ST02	Professor Kohts vei 60A	2024-11-26 03:00:00	53,0	65,4	-6,0	45	
ST15	John Strandruds Vei 25	2024-11-26 03:00:00	41,1	56,7	-6,0	45	
ST13	Kveldsrosvingen 1	2024-11-26 03:00:00	49,2	62,6	-6,0	45	
ST12	Arnstein Arnebergs vei 30	2024-11-26 03:00:00	60,5	74,5	-6,0	45	
ST11	Professor Kohts vei 27	2024-11-26 03:00:00	50,8	70,1	-6,0	45	
ST03	Holtet 18	2024-11-26 03:00:00	61,2	73,8	0,0	45	
ST07	Kveldsro Terrasse 11A	2024-11-26 03:00:00	55,2	68,5	-6,0	45	
ST08	Kveldsro Terrasse 3	2024-11-26 02:30:00	50,7	65,5	-6,0	45	
ST09	Professor Kohts vei 109	2024-11-26 02:30:00	56,5	69,1	-6,0	45	
ST01	Oksenøyveien 25	2024-11-26 02:30:00	37,5	50,9	-6,0	45	
ST02	Professor Kohts vei 60A	2024-11-26 02:30:00	54,5	67,6	-6,0	45	
ST15	John Strandruds Vei 25	2024-11-26 02:30:00	38,4	49,1	-6,0	45	
ST13	Kveldsrosvingen 1	2024-11-26 02:30:00	49,4	62,0	-6,0	45	
ST12	Arnstein Arnebergs vei 30	2024-11-26 02:30:00	61,1	75,6	-6,0	45	
ST11	Professor Kohts vei 27	2024-11-26 02:30:00	51,0	66,0	-6,0	45	
ST03	Holtet 18	2024-11-26 02:30:00	62,0	75,4	0,0	45	
ST07	Kveldsro Terrasse 11A	2024-11-26 02:30:00	54,7	68,5	-6,0	45	
ST08	Kveldsro Terrasse 3	2024-11-26 02:00:00	49,8	64,8	-6,0	45	
ST09	Professor Kohts vei 109	2024-11-26 02:00:00	55,8	70,0	-6,0	45	
ST01	Oksenøyveien 25	2024-11-26 02:00:00	36,9	53,6	-6,0	45	
ST02	Professor Kohts vei 60A	2024-11-26 02:00:00	53,9	66,9	-6,0	45	
ST15	John Strandruds Vei 25	2024-11-26 02:00:00	35,6	46,7	-6,0	45	
ST13	Kveldsrosvingen 1	2024-11-26 02:00:00	49,4	66,3	-6,0	45	
ST12	Arnstein Arnebergs vei 30	2024-11-26 02:00:00	60,6	75,8	-6,0	45	
ST11	Professor Kohts vei 27	2024-11-26 02:00:00	52,1	73,1	-6,0	45	
ST03	Holtet 18	2024-11-26 02:00:00	61,5	75,6	0,0	45	
ST07	Kveldsro Terrasse 11A	2024-11-26 02:00:00	53,7	66,9	-6,0	45	
ST08	Kveldsro Terrasse 3	2024-11-26 01:30:00	49,4	62,8	-6,0	45	
ST09	Professor Kohts vei 109	2024-11-26 01:30:00	55,6	71,3	-6,0	45	
ST01	Oksenøyveien 25	2024-11-26 01:30:00	37,7	51,3	-6,0	45	
ST02	Professor Kohts vei 60A	2024-11-26 01:30:00	53,8	66,3	-6,0	45	
ST15	John Strandruds Vei 25	2024-11-26 01:30:00	34,8	44,5	-6,0	45	
ST13	Kveldsrosvingen 1	2024-11-26 01:30:00	48,4	58,4	-6,0	45	
ST12	Arnstein Arnebergs vei 30	2024-11-26 01:30:00	61,0	76,9	-6,0	45	
ST11	Professor Kohts vei 27	2024-11-26 01:30:00	50,4	69,5	-6,0	45	
ST03	Holtet 18	2024-11-26 01:30:00	62,0	76,1	0,0	45	
ST07	Kveldsro Terrasse 11A	2024-11-26 01:30:00	53,5	65,7	-6,0	45	
ST08	Kveldsro Terrasse 3	2024-11-26 01:00:00	51,4	61,9	-6,0	45	
ST09	Professor Kohts vei 109	2024-11-26 01:00:00	57,7	77,7	-6,0	45	
ST01	Oksenøyveien 25	2024-11-26 01:00:00	39,5	53,0	-6,0	45	
ST02	Professor Kohts vei 60A	2024-11-26 01:00:00	55,5	67,2	-6,0	45	
ST15	John Strandruds Vei 25	2024-11-26 01:00:00	37,5	46,5	-6,0	45	

Namn	Adress	Datum	LEQ dBa	LMAX dBa	dbOffset	Larm	Kommentar
ST13	Kveldsrosvingen 1	2024-11-26 01:00:00	50,1	67,8	-6,0	45	
ST12	Arnstein Arnebergs vei 30	2024-11-26 01:00:00	62,7	78,2	-6,0	45	
ST11	Professor Kohts vei 27	2024-11-26 01:00:00	53,8	74,0	-6,0	45	
ST03	Holtet 18	2024-11-26 01:00:00	63,4	74,8	0,0	45	
ST07	Kveldsro Terrasse 11A	2024-11-26 01:00:00	55,8	65,8	-6,0	45	
ST08	Kveldsro Terrasse 3	2024-11-26 00:30:00	52,0	69,3	-6,0	45	
ST09	Professor Kohts vei 109	2024-11-26 00:30:00	57,2	74,4	-6,0	45	
ST01	Oksenøyveien 25	2024-11-26 00:30:00	38,7	54,3	-6,0	45	
ST02	Professor Kohts vei 60A	2024-11-26 00:30:00	55,2	66,0	-6,0	45	
ST15	John Strandruds Vei 25	2024-11-26 00:30:00	35,3	44,6	-6,0	45	
ST13	Kveldsrosvingen 1	2024-11-26 00:30:00	50,8	64,7	-6,0	45	
ST12	Arnstein Arnebergs vei 30	2024-11-26 00:30:00	61,6	77,7	-6,0	45	
ST11	Professor Kohts vei 27	2024-11-26 00:30:00	52,1	69,3	-6,0	45	
ST03	Holtet 18	2024-11-26 00:30:00	63,0	76,7	0,0	45	
ST07	Kveldsro Terrasse 11A	2024-11-26 00:30:00	54,9	66,1	-6,0	45	
ST08	Kveldsro Terrasse 3	2024-11-26 00:00:00	51,6	61,8	-6,0	45	
ST09	Professor Kohts vei 109	2024-11-26 00:00:00	58,1	77,7	-6,0	45	
ST01	Oksenøyveien 25	2024-11-26 00:00:00	39,0	53,7	-6,0	45	
ST02	Professor Kohts vei 60A	2024-11-26 00:00:00	56,3	65,5	-6,0	45	
ST15	John Strandruds Vei 25	2024-11-26 00:00:00	37,9	45,8	-6,0	45	
ST13	Kveldsrosvingen 1	2024-11-26 00:00:00	52,1	63,8	-6,0	45	
ST12	Arnstein Arnebergs vei 30	2024-11-26 00:00:00	62,5	75,2	-6,0	45	
ST11	Professor Kohts vei 27	2024-11-26 00:00:00	54,6	70,9	-6,0	45	
ST03	Holtet 18	2024-11-26 00:00:00	63,9	74,6	0,0	45	
ST07	Kveldsro Terrasse 11A	2024-11-26 00:00:00	55,7	65,7	-6,0	45	
ST08	Kveldsro Terrasse 3	2024-11-25 23:30:00	51,9	60,2	-6,0	45	
ST09	Professor Kohts vei 109	2024-11-25 23:30:00	58,2	73,7	-6,0	45	
ST01	Oksenøyveien 25	2024-11-25 23:30:00	39,7	54,4	-6,0	45	
ST02	Professor Kohts vei 60A	2024-11-25 23:30:00	57,2	66,3	-6,0	45	
ST15	John Strandruds Vei 25	2024-11-25 23:30:00	39,7	51,0	-6,0	45	
ST13	Kveldsrosvingen 1	2024-11-25 23:30:00	53,9	63,5	-6,0	45	
ST12	Arnstein Arnebergs vei 30	2024-11-25 23:30:00	63,5	76,6	-6,0	45	
ST11	Professor Kohts vei 27	2024-11-25 23:30:00	55,4	70,8	-6,0	45	
ST03	Holtet 18	2024-11-25 23:30:00	64,9	74,4	0,0	45	
ST07	Kveldsro Terrasse 11A	2024-11-25 23:30:00	56,4	64,3	-6,0	45	
ST08	Kveldsro Terrasse 3	2024-11-25 23:00:00	53,4	62,5	-6,0	55	
ST09	Professor Kohts vei 109	2024-11-25 23:00:00	59,7	71,5	-6,0	55	
ST01	Oksenøyveien 25	2024-11-25 23:00:00	41,2	57,7	-6,0	55	
ST02	Professor Kohts vei 60A	2024-11-25 23:00:00	58,3	69,2	-6,0	55	
ST15	John Strandruds Vei 25	2024-11-25 23:00:00	40,5	48,2	-6,0	55	
ST13	Kveldsrosvingen 1	2024-11-25 23:00:00	55,8	68,1	-6,0	55	
ST12	Arnstein Arnebergs vei 30	2024-11-25 23:00:00	65,0	79,1	-6,0	55	
ST11	Professor Kohts vei 27	2024-11-25 23:00:00	55,9	70,3	-6,0	55	
ST03	Holtet 18	2024-11-25 23:00:00	66,0	76,4	0,0	55	



Namn	Adress	Datum	LEQ dBa	LMAX dBa	dbOffset	Larm	Kommentar
ST07	Kveldsro Terrasse 11A	2024-11-25 23:00:00	58,0	68,8	-6,0	55	
ST08	Kveldsro Terrasse 3	2024-11-25 22:30:00	54,0	61,7	-6,0	55	
ST09	Professor Kohts vei 109	2024-11-25 22:30:00	60,4	71,7	-6,0	55	
ST01	Oksenøyveien 25	2024-11-25 22:30:00	43,0	54,6	-6,0	55	
ST02	Professor Kohts vei 60A	2024-11-25 22:30:00	59,3	66,8	-6,0	55	
ST15	John Strandruds Vei 25	2024-11-25 22:30:00	41,9	47,7	-6,0	55	
ST13	Kveldsrosvingen 1	2024-11-25 22:30:00	57,3	63,7	-6,0	55	
ST12	Arnstein Arnebergs vei 30	2024-11-25 22:30:00	65,8	76,2	-6,0	55	
ST11	Professor Kohts vei 27	2024-11-25 22:30:00	56,9	70,5	-6,0	55	
ST03	Holtet 18	2024-11-25 22:30:00	67,7	76,9	0,0	55	
ST07	Kveldsro Terrasse 11A	2024-11-25 22:30:00	58,8	66,2	-6,0	55	
ST08	Kveldsro Terrasse 3	2024-11-25 22:00:00	54,8	61,5	-6,0	55	
ST09	Professor Kohts vei 109	2024-11-25 22:00:00	61,8	75,4	-6,0	55	
ST01	Oksenøyveien 25	2024-11-25 22:00:00	43,7	58,3	-6,0	55	
ST02	Professor Kohts vei 60A	2024-11-25 22:00:00	60,0	68,7	-6,0	55	
ST15	John Strandruds Vei 25	2024-11-25 22:00:00	42,8	49,9	-6,0	55	
ST13	Kveldsrosvingen 1	2024-11-25 22:00:00	58,2	63,5	-6,0	55	
ST12	Arnstein Arnebergs vei 30	2024-11-25 22:00:00	66,7	77,6	-6,0	55	
ST11	Professor Kohts vei 27	2024-11-25 22:00:00	59,9	73,5	-6,0	55	
ST03	Holtet 18	2024-11-25 22:00:00	68,0	75,5	0,0	55	
ST07	Kveldsro Terrasse 11A	2024-11-25 22:00:00	59,4	67,1	-6,0	55	
ST08	Kveldsro Terrasse 3	2024-11-25 21:30:00	56,0	62,5	-6,0	55	
ST09	Professor Kohts vei 109	2024-11-25 21:30:00	62,9	76,5	-6,0	55	
ST01	Oksenøyveien 25	2024-11-25 21:30:00	44,9	61,9	-6,0	55	
ST02	Professor Kohts vei 60A	2024-11-25 21:30:00	60,9	68,2	-6,0	55	
ST15	John Strandruds Vei 25	2024-11-25 21:30:00	44,6	51,3	-6,0	55	
ST13	Kveldsrosvingen 1	2024-11-25 21:30:00	59,7	65,6	-6,0	55	
ST12	Arnstein Arnebergs vei 30	2024-11-25 21:30:00	67,3	78,1	-6,0	55	
ST11	Professor Kohts vei 27	2024-11-25 21:30:00	59,7	73,7	-6,0	55	
ST03	Holtet 18	2024-11-25 21:30:00	69,0	75,1	0,0	55	
ST07	Kveldsro Terrasse 11A	2024-11-25 21:30:00	60,5	66,8	-6,0	55	
ST08	Kveldsro Terrasse 3	2024-11-25 21:00:00	56,4	69,1	-6,0	55	
ST09	Professor Kohts vei 109	2024-11-25 21:00:00	63,6	75,3	-6,0	55	
ST01	Oksenøyveien 25	2024-11-25 21:00:00	44,9	58,7	-6,0	55	
ST02	Professor Kohts vei 60A	2024-11-25 21:00:00	61,2	72,5	-6,0	55	
ST15	John Strandruds Vei 25	2024-11-25 21:00:00	45,2	52,4	-6,0	55	
ST13	Kveldsrosvingen 1	2024-11-25 21:00:00	60,1	64,8	-6,0	55	
ST12	Arnstein Arnebergs vei 30	2024-11-25 21:00:00	67,5	75,9	-6,0	55	
ST11	Professor Kohts vei 27	2024-11-25 21:00:00	60,8	71,4	-6,0	55	
ST03	Holtet 18	2024-11-25 21:00:00	69,3	76,9	0,0	55	
ST07	Kveldsro Terrasse 11A	2024-11-25 21:00:00	61,0	68,8	-6,0	55	
ST08	Kveldsro Terrasse 3	2024-11-25 20:30:00	56,3	62,3	-6,0	55	
ST09	Professor Kohts vei 109	2024-11-25 20:30:00	63,8	76,3	-6,0	55	
ST01	Oksenøyveien 25	2024-11-25 20:30:00	45,6	57,8	-6,0	55	

Namn	Adress	Datum	LEQ dBa	LMAX dBa	dbOffset	Larm	Kommentar
ST02	Professor Kohts vei 60A	2024-11-25 20:30:00	61,4	68,0	-6,0	55	
ST15	John Strandruds Vei 25	2024-11-25 20:30:00	44,8	61,2	-6,0	55	
ST13	Kveldsrosvingen 1	2024-11-25 20:30:00	60,5	64,6	-6,0	55	
ST12	Arnstein Arnebergs vei 30	2024-11-25 20:30:00	68,1	85,1	-6,0	55	
ST11	Professor Kohts vei 27	2024-11-25 20:30:00	61,0	73,2	-6,0	55	
ST03	Holtet 18	2024-11-25 20:30:00	70,0	76,1	0,0	55	
ST07	Kveldsro Terrasse 11A	2024-11-25 20:30:00	61,2	66,4	-6,0	55	
ST08	Kveldsro Terrasse 3	2024-11-25 20:00:00	57,5	85,8	-6,0	55	
ST09	Professor Kohts vei 109	2024-11-25 20:00:00	63,9	75,9	-6,0	55	
ST01	Oksenøyveien 25	2024-11-25 20:00:00	45,7	58,0	-6,0	55	
ST02	Professor Kohts vei 60A	2024-11-25 20:00:00	61,8	69,3	-6,0	55	
ST15	John Strandruds Vei 25	2024-11-25 20:00:00	45,5	53,6	-6,0	55	
ST13	Kveldsrosvingen 1	2024-11-25 20:00:00	61,0	66,8	-6,0	55	
ST12	Arnstein Arnebergs vei 30	2024-11-25 20:00:00	68,4	79,2	-6,0	55	
ST11	Professor Kohts vei 27	2024-11-25 20:00:00	61,7	72,7	-6,0	55	
ST03	Holtet 18	2024-11-25 20:00:00	70,1	77,9	0,0	55	
ST07	Kveldsro Terrasse 11A	2024-11-25 20:00:00	61,5	67,0	-6,0	55	
ST08	Kveldsro Terrasse 3	2024-11-25 19:30:00	57,2	62,0	-6,0	55	
ST09	Professor Kohts vei 109	2024-11-25 19:30:00	64,1	73,7	-6,0	55	
ST01	Oksenøyveien 25	2024-11-25 19:30:00	47,0	57,5	-6,0	55	
ST02	Professor Kohts vei 60A	2024-11-25 19:30:00	62,6	67,9	-6,0	55	
ST15	John Strandruds Vei 25	2024-11-25 19:30:00	47,0	64,3	-6,0	55	
ST13	Kveldsrosvingen 1	2024-11-25 19:30:00	61,6	66,6	-6,0	55	
ST12	Arnstein Arnebergs vei 30	2024-11-25 19:30:00	69,0	76,4	-6,0	55	
ST11	Professor Kohts vei 27	2024-11-25 19:30:00	62,0	74,4	-6,0	55	
ST03	Holtet 18	2024-11-25 19:30:00	70,6	81,8	0,0	55	
ST07	Kveldsro Terrasse 11A	2024-11-25 19:30:00	62,0	72,6	-6,0	55	
ST08	Kveldsro Terrasse 3	2024-11-25 19:00:00	58,5	72,3	-6,0	60	
ST09	Professor Kohts vei 109	2024-11-25 19:00:00	65,1	76,2	-6,0	60	
ST01	Oksenøyveien 25	2024-11-25 19:00:00	50,9	75,1	-6,0	60	
ST02	Professor Kohts vei 60A	2024-11-25 19:00:00	62,8	68,7	-6,0	60	
ST15	John Strandruds Vei 25	2024-11-25 19:00:00	52,3	72,2	-6,0	60	
ST13	Kveldsrosvingen 1	2024-11-25 19:00:00	63,5	78,1	-6,0	60	
ST12	Arnstein Arnebergs vei 30	2024-11-25 19:00:00	69,1	78,4	-6,0	60	
ST11	Professor Kohts vei 27	2024-11-25 19:00:00	62,7	71,8	-6,0	60	
ST03	Holtet 18	2024-11-25 19:00:00	70,8	77,4	0,0	60	
ST07	Kveldsro Terrasse 11A	2024-11-25 19:00:00	62,4	74,1	-6,0	60	
ST08	Kveldsro Terrasse 3	2024-11-25 18:30:00	61,1	72,0	-6,0	60	
ST09	Professor Kohts vei 109	2024-11-25 18:30:00	65,7	76,0	-6,0	60	
ST01	Oksenøyveien 25	2024-11-25 18:30:00	52,1	71,2	-6,0	60	
ST02	Professor Kohts vei 60A	2024-11-25 18:30:00	63,2	68,2	-6,0	60	
ST15	John Strandruds Vei 25	2024-11-25 18:30:00	51,9	71,0	-6,0	60	
ST13	Kveldsrosvingen 1	2024-11-25 18:30:00	66,8	77,0	-6,0	60	
ST12	Arnstein Arnebergs vei 30	2024-11-25 18:30:00	69,4	78,5	-6,0	60	

Namn	Adress	Datum	LEQ dBa	LMAX dBa	dbOffset	Larm	Kommentar
ST11	Professor Kohts vei 27	2024-11-25 18:30:00	63,2	76,6	-6,0	60	
ST03	Holtet 18	2024-11-25 18:30:00	71,0	77,3	0,0	60	
ST07	Kveldsro Terrasse 11A	2024-11-25 18:30:00	63,9	72,8	-6,0	60	
ST08	Kveldsro Terrasse 3	2024-11-25 18:00:00	62,5	86,3	-6,0	60	
ST09	Professor Kohts vei 109	2024-11-25 18:00:00	65,1	75,5	-6,0	60	
ST01	Oksenøyveien 25	2024-11-25 18:00:00	52,6	73,6	-6,0	60	
ST02	Professor Kohts vei 60A	2024-11-25 18:00:00	63,6	70,8	-6,0	60	
ST15	John Strandruds Vei 25	2024-11-25 18:00:00	52,8	75,4	-6,0	60	
ST13	Kveldsrosvingen 1	2024-11-25 18:00:00	67,2	82,5	-6,0	60	
ST12	Arnstein Arnebergs vei 30	2024-11-25 18:00:00	69,9	80,1	-6,0	60	
ST11	Professor Kohts vei 27	2024-11-25 18:00:00	62,9	74,7	-6,0	60	
ST03	Holtet 18	2024-11-25 18:00:00	72,1	77,5	0,0	60	
ST07	Kveldsro Terrasse 11A	2024-11-25 18:00:00	64,5	70,9	-6,0	60	
ST08	Kveldsro Terrasse 3	2024-11-25 17:30:00	61,8	71,5	-6,0	60	
ST09	Professor Kohts vei 109	2024-11-25 17:30:00	66,2	79,6	-6,0	60	
ST01	Oksenøyveien 25	2024-11-25 17:30:00	52,0	64,5	-6,0	60	
ST02	Professor Kohts vei 60A	2024-11-25 17:30:00	63,8	79,4	-6,0	60	
ST15	John Strandruds Vei 25	2024-11-25 17:30:00	53,6	68,3	-6,0	60	
ST13	Kveldsrosvingen 1	2024-11-25 17:30:00	67,5	80,6	-6,0	60	
ST12	Arnstein Arnebergs vei 30	2024-11-25 17:30:00	69,8	79,2	-6,0	60	
ST11	Professor Kohts vei 27	2024-11-25 17:30:00	64,3	75,8	-6,0	60	
ST03	Holtet 18	2024-11-25 17:30:00	72,0	76,3	0,0	60	
ST07	Kveldsro Terrasse 11A	2024-11-25 17:30:00	65,0	72,7	-6,0	60	
ST08	Kveldsro Terrasse 3	2024-11-25 17:00:00	60,5	71,5	-6,0	60	
ST09	Professor Kohts vei 109	2024-11-25 17:00:00	66,8	80,7	-6,0	60	
ST01	Oksenøyveien 25	2024-11-25 17:00:00	50,9	77,2	-6,0	60	
ST02	Professor Kohts vei 60A	2024-11-25 17:00:00	64,0	68,5	-6,0	60	
ST15	John Strandruds Vei 25	2024-11-25 17:00:00	53,7	67,2	-6,0	60	
ST13	Kveldsrosvingen 1	2024-11-25 17:00:00	65,5	76,5	-6,0	60	
ST12	Arnstein Arnebergs vei 30	2024-11-25 17:00:00	76,6	88,0	-6,0	60	
ST11	Professor Kohts vei 27	2024-11-25 17:00:00	64,7	72,7	-6,0	60	
ST03	Holtet 18	2024-11-25 17:00:00	71,3	77,3	0,0	60	
ST07	Kveldsro Terrasse 11A	2024-11-25 17:00:00	64,0	70,3	-6,0	60	
ST08	Kveldsro Terrasse 3	2024-11-25 16:30:00	62,1	72,3	-6,0	60	
ST09	Professor Kohts vei 109	2024-11-25 16:30:00	66,8	77,2	-6,0	60	
ST01	Oksenøyveien 25	2024-11-25 16:30:00	50,8	64,6	-6,0	60	
ST02	Professor Kohts vei 60A	2024-11-25 16:30:00	64,0	67,7	-6,0	60	
ST15	John Strandruds Vei 25	2024-11-25 16:30:00	53,6	67,3	-6,0	60	
ST13	Kveldsrosvingen 1	2024-11-25 16:30:00	67,9	82,8	-6,0	60	
ST12	Arnstein Arnebergs vei 30	2024-11-25 16:30:00	71,4	88,6	-6,0	60	
ST11	Professor Kohts vei 27	2024-11-25 16:30:00	64,7	72,8	-6,0	60	
ST03	Holtet 18	2024-11-25 16:30:00	71,3	75,9	0,0	60	
ST07	Kveldsro Terrasse 11A	2024-11-25 16:30:00	65,0	71,5	-6,0	60	
ST09	Professor Kohts vei 109	2024-11-25 16:15:00	67,1	78,3	-6,0	60	

Namn	Adress	Datum	LEQ dBa	LMAX dBa	dbOffset	Larm	Kommentar
ST08	Kveldsro Terrasse 3	2024-11-25 16:00:00	63,2	75,2	-6,0	60	
ST01	Oksenøyveien 25	2024-11-25 16:00:00	50,9	68,1	-6,0	60	
ST02	Professor Kohts vei 60A	2024-11-25 16:00:00	64,1	70,4	-6,0	60	
ST15	John Strandruds Vei 25	2024-11-25 16:00:00	55,9	77,5	-6,0	60	
ST13	Kveldsrosvingen 1	2024-11-25 16:00:00	68,8	86,0	-6,0	60	
ST12	Arnstein Arnebergs vei 30	2024-11-25 16:00:00	79,1	89,9	-6,0	60	
ST11	Professor Kohts vei 27	2024-11-25 16:00:00	65,0	74,9	-6,0	60	
ST03	Holtet 18	2024-11-25 16:00:00	71,4	76,8	0,0	60	
ST07	Kveldsro Terrasse 11A	2024-11-25 16:00:00	65,2	72,5	-6,0	60	
ST08	Kveldsro Terrasse 3	2024-11-25 15:30:00	61,0	72,3	-6,0	60	
ST09	Professor Kohts vei 109	2024-11-25 15:30:00	66,4	76,6	-6,0	60	
ST01	Oksenøyveien 25	2024-11-25 15:30:00	50,4	68,8	-6,0	60	
ST02	Professor Kohts vei 60A	2024-11-25 15:30:00	64,0	71,6	-6,0	60	
ST15	John Strandruds Vei 25	2024-11-25 15:30:00	52,3	65,5	-6,0	60	
ST13	Kveldsrosvingen 1	2024-11-25 15:30:00	65,9	80,9	-6,0	60	
ST12	Arnstein Arnebergs vei 30	2024-11-25 15:30:00	69,7	81,0	-6,0	60	
ST11	Professor Kohts vei 27	2024-11-25 15:30:00	65,2	74,9	-6,0	60	
ST03	Holtet 18	2024-11-25 15:30:00	72,0	76,0	0,0	60	
ST07	Kveldsro Terrasse 11A	2024-11-25 15:30:00	64,1	70,9	-6,0	60	
ST08	Kveldsro Terrasse 3	2024-11-25 15:00:00	61,5	74,5	-6,0	60	
ST09	Professor Kohts vei 109	2024-11-25 15:00:00	67,0	79,9	-6,0	60	
ST01	Oksenøyveien 25	2024-11-25 15:00:00	51,9	62,2	-6,0	60	
ST02	Professor Kohts vei 60A	2024-11-25 15:00:00	64,1	70,5	-6,0	60	
ST15	John Strandruds Vei 25	2024-11-25 15:00:00	49,4	63,3	-6,0	60	
ST13	Kveldsrosvingen 1	2024-11-25 15:00:00	67,5	78,9	-6,0	60	
ST12	Arnstein Arnebergs vei 30	2024-11-25 15:00:00	70,4	77,8	-6,0	60	
ST11	Professor Kohts vei 27	2024-11-25 15:00:00	64,2	73,1	-6,0	60	
ST03	Holtet 18	2024-11-25 15:00:00	73,5	77,7	0,0	60	
ST07	Kveldsro Terrasse 11A	2024-11-25 15:00:00	65,5	83,4	-6,0	60	
ST08	Kveldsro Terrasse 3	2024-11-25 14:30:00	61,4	68,5	-6,0	60	
ST09	Professor Kohts vei 109	2024-11-25 14:30:00	66,9	81,4	-6,0	60	
ST01	Oksenøyveien 25	2024-11-25 14:30:00	53,2	62,7	-6,0	60	
ST02	Professor Kohts vei 60A	2024-11-25 14:30:00	63,9	67,7	-6,0	60	
ST15	John Strandruds Vei 25	2024-11-25 14:30:00	52,2	66,4	-6,0	60	
ST13	Kveldsrosvingen 1	2024-11-25 14:30:00	67,8	80,0	-6,0	60	
ST12	Arnstein Arnebergs vei 30	2024-11-25 14:30:00	71,6	86,3	-6,0	60	
ST11	Professor Kohts vei 27	2024-11-25 14:30:00	63,5	77,7	-6,0	60	
ST03	Holtet 18	2024-11-25 14:30:00	73,6	80,9	0,0	60	
ST07	Kveldsro Terrasse 11A	2024-11-25 14:30:00	64,9	71,1	-6,0	60	
ST08	Kveldsro Terrasse 3	2024-11-25 14:00:00	60,3	71,5	-6,0	60	
ST09	Professor Kohts vei 109	2024-11-25 14:00:00	66,6	85,1	-6,0	60	
ST01	Oksenøyveien 25	2024-11-25 14:00:00	53,1	68,3	-6,0	60	
ST02	Professor Kohts vei 60A	2024-11-25 14:00:00	64,0	69,6	-6,0	60	
ST15	John Strandruds Vei 25	2024-11-25 14:00:00	54,8	66,8	-6,0	60	

Namn	Adress	Datum	LEQ dBa	LMAX dBa	dbOffset	Larm	Kommentar
ST13	Kveldsrosvingen 1	2024-11-25 14:00:00	67,8	80,4	-6,0	60	
ST12	Arnstein Arnebergs vei 30	2024-11-25 14:00:00	70,6	78,1	-6,0	60	
ST11	Professor Kohts vei 27	2024-11-25 14:00:00	64,0	80,4	-6,0	60	
ST03	Holtet 18	2024-11-25 14:00:00	73,3	78,3	0,0	60	
ST07	Kveldsro Terrasse 11A	2024-11-25 14:00:00	63,4	69,9	-6,0	60	
ST08	Kveldsro Terrasse 3	2024-11-25 13:30:00	62,0	76,3	-6,0	60	
ST09	Professor Kohts vei 109	2024-11-25 13:30:00	66,5	78,8	-6,0	60	
ST01	Oksenøyveien 25	2024-11-25 13:30:00	53,8	72,3	-6,0	60	
ST02	Professor Kohts vei 60A	2024-11-25 13:30:00	64,3	69,8	-6,0	60	
ST15	John Strandruds Vei 25	2024-11-25 13:30:00	55,2	72,1	-6,0	60	
ST13	Kveldsrosvingen 1	2024-11-25 13:30:00	67,8	77,4	-6,0	60	
ST12	Arnstein Arnebergs vei 30	2024-11-25 13:30:00	73,0	88,3	-6,0	60	
ST11	Professor Kohts vei 27	2024-11-25 13:30:00	63,5	72,7	-6,0	60	
ST03	Holtet 18	2024-11-25 13:30:00	73,0	77,3	0,0	60	
ST07	Kveldsro Terrasse 11A	2024-11-25 13:30:00	64,2	73,7	-6,0	60	
ST08	Kveldsro Terrasse 3	2024-11-25 13:00:00	62,8	74,3	-6,0	60	
ST09	Professor Kohts vei 109	2024-11-25 13:00:00	67,5	78,4	-6,0	60	
ST01	Oksenøyveien 25	2024-11-25 13:00:00	52,6	66,4	-6,0	60	
ST02	Professor Kohts vei 60A	2024-11-25 13:00:00	64,3	69,3	-6,0	60	
ST15	John Strandruds Vei 25	2024-11-25 13:00:00	53,6	66,6	-6,0	60	
ST13	Kveldsrosvingen 1	2024-11-25 13:00:00	68,7	80,6	-6,0	60	
ST12	Arnstein Arnebergs vei 30	2024-11-25 13:00:00	71,3	86,3	-6,0	60	
ST11	Professor Kohts vei 27	2024-11-25 13:00:00	63,6	73,6	-6,0	60	
ST03	Holtet 18	2024-11-25 13:00:00	72,8	77,1	0,0	60	
ST07	Kveldsro Terrasse 11A	2024-11-25 13:00:00	65,1	72,1	-6,0	60	
ST08	Kveldsro Terrasse 3	2024-11-25 12:30:00	63,1	71,5	-6,0	60	
ST09	Professor Kohts vei 109	2024-11-25 12:30:00	66,2	79,9	-6,0	60	
ST01	Oksenøyveien 25	2024-11-25 12:30:00	52,6	67,2	-6,0	60	
ST02	Professor Kohts vei 60A	2024-11-25 12:30:00	64,6	82,4	-6,0	60	
ST15	John Strandruds Vei 25	2024-11-25 12:30:00	53,6	73,2	-6,0	60	
ST13	Kveldsrosvingen 1	2024-11-25 12:30:00	70,2	83,9	-6,0	60	
ST12	Arnstein Arnebergs vei 30	2024-11-25 12:30:00	71,1	77,5	-6,0	60	
ST11	Professor Kohts vei 27	2024-11-25 12:30:00	63,9	73,6	-6,0	60	
ST03	Holtet 18	2024-11-25 12:30:00	72,9	77,6	0,0	60	
ST07	Kveldsro Terrasse 11A	2024-11-25 12:30:00	64,9	71,2	-6,0	60	
ST08	Kveldsro Terrasse 3	2024-11-25 12:00:00	61,1	71,5	-6,0	60	
ST09	Professor Kohts vei 109	2024-11-25 12:00:00	66,4	77,5	-6,0	60	
ST01	Oksenøyveien 25	2024-11-25 12:00:00	53,1	64,8	-6,0	60	
ST02	Professor Kohts vei 60A	2024-11-25 12:00:00	63,9	71,4	-6,0	60	
ST15	John Strandruds Vei 25	2024-11-25 12:00:00	52,6	68,1	-6,0	60	
ST13	Kveldsrosvingen 1	2024-11-25 12:00:00	68,7	89,8	-6,0	60	
ST12	Arnstein Arnebergs vei 30	2024-11-25 12:00:00	70,8	78,6	-6,0	60	
ST11	Professor Kohts vei 27	2024-11-25 12:00:00	64,7	83,3	-6,0	60	
ST03	Holtet 18	2024-11-25 12:00:00	73,0	78,4	0,0	60	

Namn	Adress	Datum	LEQ dBa	LMAX dBa	dbOffset	Larm	Kommentar
ST07	Kveldsro Terrasse 11A	2024-11-25 12:00:00	63,8	70,6	-6,0	60	
ST08	Kveldsro Terrasse 3	2024-11-25 11:30:00	59,0	76,3	-6,0	60	
ST09	Professor Kohts vei 109	2024-11-25 11:30:00	64,7	77,2	-6,0	60	
ST01	Oksenøyveien 25	2024-11-25 11:30:00	51,3	60,2	-6,0	60	
ST02	Professor Kohts vei 60A	2024-11-25 11:30:00	63,5	67,9	-6,0	60	
ST15	John Strandruds Vei 25	2024-11-25 11:30:00	48,6	61,3	-6,0	60	
ST13	Kveldsrosvingen 1	2024-11-25 11:30:00	64,0	79,7	-6,0	60	
ST12	Arnstein Arnebergs vei 30	2024-11-25 11:30:00	70,7	79,5	-6,0	60	
ST11	Professor Kohts vei 27	2024-11-25 11:30:00	63,7	76,2	-6,0	60	
ST03	Holtet 18	2024-11-25 11:30:00	73,1	80,6	0,0	60	
ST07	Kveldsro Terrasse 11A	2024-11-25 11:30:00	62,8	75,0	-6,0	60	
ST08	Kveldsro Terrasse 3	2024-11-25 11:00:00	60,0	76,2	-6,0	60	
ST09	Professor Kohts vei 109	2024-11-25 11:00:00	65,3	76,4	-6,0	60	
ST01	Oksenøyveien 25	2024-11-25 11:00:00	52,0	70,4	-6,0	60	
ST02	Professor Kohts vei 60A	2024-11-25 11:00:00	63,6	69,0	-6,0	60	
ST15	John Strandruds Vei 25	2024-11-25 11:00:00	50,3	66,1	-6,0	60	
ST13	Kveldsrosvingen 1	2024-11-25 11:00:00	65,4	81,7	-6,0	60	
ST12	Arnstein Arnebergs vei 30	2024-11-25 11:00:00	70,7	81,5	-6,0	60	
ST11	Professor Kohts vei 27	2024-11-25 11:00:00	63,8	75,0	-6,0	60	
ST03	Holtet 18	2024-11-25 11:00:00	73,4	77,8	0,0	60	
ST07	Kveldsro Terrasse 11A	2024-11-25 11:00:00	64,5	80,7	-6,0	60	
ST08	Kveldsro Terrasse 3	2024-11-25 10:30:00	60,9	75,5	-6,0	60	
ST09	Professor Kohts vei 109	2024-11-25 10:30:00	66,3	79,2	-6,0	60	
ST01	Oksenøyveien 25	2024-11-25 10:30:00	53,6	71,1	-6,0	60	
ST02	Professor Kohts vei 60A	2024-11-25 10:30:00	64,3	70,4	-6,0	60	
ST15	John Strandruds Vei 25	2024-11-25 10:30:00	54,8	79,4	-6,0	60	
ST13	Kveldsrosvingen 1	2024-11-25 10:30:00	66,6	79,4	-6,0	60	
ST12	Arnstein Arnebergs vei 30	2024-11-25 10:30:00	71,0	79,0	-6,0	60	
ST11	Professor Kohts vei 27	2024-11-25 10:30:00	64,4	74,1	-6,0	60	
ST03	Holtet 18	2024-11-25 10:30:00	73,7	77,8	0,0	60	
ST07	Kveldsro Terrasse 11A	2024-11-25 10:30:00	63,7	74,2	-6,0	60	
ST08	Kveldsro Terrasse 3	2024-11-25 10:00:00	59,8	76,6	-6,0	60	
ST09	Professor Kohts vei 109	2024-11-25 10:00:00	65,1	80,0	-6,0	60	
ST01	Oksenøyveien 25	2024-11-25 10:00:00	54,3	71,4	-6,0	60	
ST02	Professor Kohts vei 60A	2024-11-25 10:00:00	63,6	71,2	-6,0	60	
ST15	John Strandruds Vei 25	2024-11-25 10:00:00	55,2	76,6	-6,0	60	
ST13	Kveldsrosvingen 1	2024-11-25 10:00:00	65,6	84,1	-6,0	60	
ST12	Arnstein Arnebergs vei 30	2024-11-25 10:00:00	71,1	77,3	-6,0	60	
ST11	Professor Kohts vei 27	2024-11-25 10:00:00	64,5	76,0	-6,0	60	
ST03	Holtet 18	2024-11-25 10:00:00	72,1	77,7	0,0	60	
ST07	Kveldsro Terrasse 11A	2024-11-25 10:00:00	62,6	74,5	-6,0	60	
ST08	Kveldsro Terrasse 3	2024-11-25 09:30:00	58,4	73,5	-6,0	60	
ST07	Kveldsro Terrasse 11A	2024-11-25 09:30:00	61,4	70,0	-6,0	60	
ST09	Professor Kohts vei 109	2024-11-25 09:30:00	64,9	79,8	-6,0	60	

Namn	Adress	Datum	LEQ dBa	LMAX dBa	dbOffset	Larm	Kommentar
ST01	Oksenøyveien 25	2024-11-25 09:30:00	53,4	71,2	-6,0	60	
ST02	Professor Kohts vei 60A	2024-11-25 09:30:00	63,9	69,3	-6,0	60	
ST15	John Strandruds Vei 25	2024-11-25 09:30:00	53,8	70,5	-6,0	60	
ST13	Kveldsrosvingen 1	2024-11-25 09:30:00	65,2	83,9	-6,0	60	
ST12	Arnstein Arnebergs vei 30	2024-11-25 09:30:00	70,7	82,5	-6,0	60	
ST11	Professor Kohts vei 27	2024-11-25 09:30:00	64,7	74,0	-6,0	60	
ST03	Holtet 18	2024-11-25 09:30:00	72,3	78,0	0,0	60	
ST08	Kveldsro Terrasse 3	2024-11-25 09:00:00	59,0	71,5	-6,0	60	
ST07	Kveldsro Terrasse 11A	2024-11-25 09:00:00	61,8	73,0	-6,0	60	
ST09	Professor Kohts vei 109	2024-11-25 09:00:00	66,3	87,1	-6,0	60	
ST01	Oksenøyveien 25	2024-11-25 09:00:00	54,4	73,4	-6,0	60	
ST02	Professor Kohts vei 60A	2024-11-25 09:00:00	63,6	70,1	-6,0	60	
ST15	John Strandruds Vei 25	2024-11-25 09:00:00	53,4	66,9	-6,0	60	
ST13	Kveldsrosvingen 1	2024-11-25 09:00:00	66,7	82,7	-6,0	60	
ST12	Arnstein Arnebergs vei 30	2024-11-25 09:00:00	70,4	76,2	-6,0	60	
ST11	Professor Kohts vei 27	2024-11-25 09:00:00	64,8	76,0	-6,0	60	
ST03	Holtet 18	2024-11-25 09:00:00	72,4	77,3	0,0	60	
ST08	Kveldsro Terrasse 3	2024-11-25 08:30:00	60,2	69,8	-6,0	60	
ST07	Kveldsro Terrasse 11A	2024-11-25 08:30:00	63,1	70,8	-6,0	60	
ST09	Professor Kohts vei 109	2024-11-25 08:30:00	66,2	78,3	-6,0	60	
ST01	Oksenøyveien 25	2024-11-25 08:30:00	54,6	72,1	-6,0	60	
ST02	Professor Kohts vei 60A	2024-11-25 08:30:00	63,8	71,4	-6,0	60	
ST15	John Strandruds Vei 25	2024-11-25 08:30:00	56,2	78,7	-6,0	60	
ST13	Kveldsrosvingen 1	2024-11-25 08:30:00	66,4	82,7	-6,0	60	
ST12	Arnstein Arnebergs vei 30	2024-11-25 08:30:00	70,3	85,8	-6,0	60	
ST11	Professor Kohts vei 27	2024-11-25 08:30:00	64,2	71,7	-6,0	60	
ST03	Holtet 18	2024-11-25 08:30:00	73,4	77,0	0,0	60	
ST08	Kveldsro Terrasse 3	2024-11-25 08:00:00	58,2	69,9	-6,0	60	
ST07	Kveldsro Terrasse 11A	2024-11-25 08:00:00	61,9	73,1	-6,0	60	
ST09	Professor Kohts vei 109	2024-11-25 08:00:00	65,7	80,1	-6,0	60	
ST01	Oksenøyveien 25	2024-11-25 08:00:00	54,9	69,8	-6,0	60	
ST02	Professor Kohts vei 60A	2024-11-25 08:00:00	63,3	73,2	-6,0	60	
ST15	John Strandruds Vei 25	2024-11-25 08:00:00	54,8	72,3	-6,0	60	
ST13	Kveldsrosvingen 1	2024-11-25 08:00:00	65,5	82,8	-6,0	60	
ST12	Arnstein Arnebergs vei 30	2024-11-25 08:00:00	70,1	75,1	-6,0	60	
ST11	Professor Kohts vei 27	2024-11-25 08:00:00	65,5	79,3	-6,0	60	
ST03	Holtet 18	2024-11-25 08:00:00	73,0	77,7	0,0	60	
ST08	Kveldsro Terrasse 3	2024-11-25 07:30:00	58,4	69,1	-6,0	60	
ST07	Kveldsro Terrasse 11A	2024-11-25 07:30:00	61,7	70,4	-6,0	60	
ST09	Professor Kohts vei 109	2024-11-25 07:30:00	65,5	77,3	-6,0	60	
ST01	Oksenøyveien 25	2024-11-25 07:30:00	53,8	64,8	-6,0	60	
ST02	Professor Kohts vei 60A	2024-11-25 07:30:00	63,5	69,9	-6,0	60	
ST15	John Strandruds Vei 25	2024-11-25 07:30:00	55,7	71,5	-6,0	60	
ST13	Kveldsrosvingen 1	2024-11-25 07:30:00	65,1	80,4	-6,0	60	

Namn	Adress	Datum	LEQ dBa	LMAX dBa	dbOffset	Larm	Kommentar
ST12	Arnstein Arnebergs vei 30	2024-11-25 07:30:00	70,2	75,0	-6,0	60	
ST11	Professor Kohts vei 27	2024-11-25 07:30:00	65,0	72,3	-6,0	60	
ST03	Holtet 18	2024-11-25 07:30:00	73,0	77,3	0,0	60	
ST08	Kveldsro Terrasse 3	2024-11-25 07:00:00	57,0	64,3	-6,0	60	
ST07	Kveldsro Terrasse 11A	2024-11-25 07:00:00	61,3	66,5	-6,0	60	
ST09	Professor Kohts vei 109	2024-11-25 07:00:00	64,7	75,5	-6,0	60	
ST01	Oksenøyveien 25	2024-11-25 07:00:00	53,5	68,1	-6,0	60	
ST02	Professor Kohts vei 60A	2024-11-25 07:00:00	63,2	74,5	-6,0	60	
ST15	John Strandruds Vei 25	2024-11-25 07:00:00	53,0	73,0	-6,0	60	
ST13	Kveldsrosvingen 1	2024-11-25 07:00:00	63,6	78,2	-6,0	60	
ST12	Arnstein Arnebergs vei 30	2024-11-25 07:00:00	70,7	79,6	-6,0	60	
ST11	Professor Kohts vei 27	2024-11-25 07:00:00	64,7	73,9	-6,0	60	
ST03	Holtet 18	2024-11-25 07:00:00	73,8	78,6	0,0	60	
ST08	Kveldsro Terrasse 3	2024-11-25 06:30:00	56,2	62,3	-6,0	45	
ST07	Kveldsro Terrasse 11A	2024-11-25 06:30:00	60,7	64,8	-6,0	45	
ST09	Professor Kohts vei 109	2024-11-25 06:30:00	64,1	77,7	-6,0	45	
ST01	Oksenøyveien 25	2024-11-25 06:30:00	53,7	61,9	-6,0	45	
ST02	Professor Kohts vei 60A	2024-11-25 06:30:00	62,7	68,4	-6,0	45	
ST15	John Strandruds Vei 25	2024-11-25 06:30:00	50,5	59,3	-6,0	45	
ST13	Kveldsrosvingen 1	2024-11-25 06:30:00	61,8	67,8	-6,0	45	
ST12	Arnstein Arnebergs vei 30	2024-11-25 06:30:00	70,7	76,6	-6,0	45	
ST11	Professor Kohts vei 27	2024-11-25 06:30:00	63,0	75,1	-6,0	45	
ST03	Holtet 18	2024-11-25 06:30:00	74,3	79,0	0,0	45	
ST08	Kveldsro Terrasse 3	2024-11-25 06:00:00	56,3	62,3	-6,0	45	
ST07	Kveldsro Terrasse 11A	2024-11-25 06:00:00	61,3	65,4	-6,0	45	
ST09	Professor Kohts vei 109	2024-11-25 06:00:00	63,7	78,8	-6,0	45	
ST01	Oksenøyveien 25	2024-11-25 06:00:00	53,3	60,2	-6,0	45	
ST02	Professor Kohts vei 60A	2024-11-25 06:00:00	61,3	67,9	-6,0	45	
ST15	John Strandruds Vei 25	2024-11-25 06:00:00	48,9	59,4	-6,0	45	
ST13	Kveldsrosvingen 1	2024-11-25 06:00:00	61,3	78,7	-6,0	45	
ST12	Arnstein Arnebergs vei 30	2024-11-25 06:00:00	70,6	76,5	-6,0	45	
ST11	Professor Kohts vei 27	2024-11-25 06:00:00	60,4	82,0	-6,0	45	
ST03	Holtet 18	2024-11-25 06:00:00	73,8	80,4	0,0	45	
ST08	Kveldsro Terrasse 3	2024-11-25 05:30:00	55,4	61,8	-6,0	45	
ST07	Kveldsro Terrasse 11A	2024-11-25 05:30:00	60,0	66,1	-6,0	45	
ST09	Professor Kohts vei 109	2024-11-25 05:30:00	61,7	80,2	-6,0	45	
ST01	Oksenøyveien 25	2024-11-25 05:30:00	51,2	62,4	-6,0	45	
ST02	Professor Kohts vei 60A	2024-11-25 05:30:00	58,8	66,3	-6,0	45	
ST15	John Strandruds Vei 25	2024-11-25 05:30:00	47,7	66,4	-6,0	45	
ST13	Kveldsrosvingen 1	2024-11-25 05:30:00	59,1	64,9	-6,0	45	
ST12	Arnstein Arnebergs vei 30	2024-11-25 05:30:00	68,0	76,1	-6,0	45	
ST11	Professor Kohts vei 27	2024-11-25 05:30:00	57,3	72,4	-6,0	45	
ST03	Holtet 18	2024-11-25 05:30:00	70,9	77,4	0,0	45	
ST08	Kveldsro Terrasse 3	2024-11-25 05:00:00	51,7	61,8	-6,0	45	



Namn	Adress	Datum	LEQ dBa	LMAX dBa	dbOffset	Larm	Kommentar
ST07	Kveldsro Terrasse 11A	2024-11-25 05:00:00	56,1	67,1	-6,0	45	
ST09	Professor Kohts vei 109	2024-11-25 05:00:00	57,8	80,3	-6,0	45	
ST01	Oksenøyveien 25	2024-11-25 05:00:00	48,4	62,3	-6,0	45	
ST02	Professor Kohts vei 60A	2024-11-25 05:00:00	56,5	67,1	-6,0	45	
ST15	John Strandruds Vei 25	2024-11-25 05:00:00	47,2	62,3	-6,0	45	
ST13	Kveldsrosvingen 1	2024-11-25 05:00:00	55,6	63,2	-6,0	45	
ST12	Arnstein Arnebergs vei 30	2024-11-25 05:00:00	64,7	78,4	-6,0	45	
ST11	Professor Kohts vei 27	2024-11-25 05:00:00	52,6	70,8	-6,0	45	
ST03	Holtet 18	2024-11-25 05:00:00	67,8	78,1	0,0	45	
ST08	Kveldsro Terrasse 3	2024-11-25 04:30:00	51,0	60,5	-6,0	45	
ST07	Kveldsro Terrasse 11A	2024-11-25 04:30:00	55,1	65,3	-6,0	45	
ST09	Professor Kohts vei 109	2024-11-25 04:30:00	57,7	77,6	-6,0	45	
ST01	Oksenøyveien 25	2024-11-25 04:30:00	46,9	56,5	-6,0	45	
ST02	Professor Kohts vei 60A	2024-11-25 04:30:00	55,2	66,6	-6,0	45	
ST15	John Strandruds Vei 25	2024-11-25 04:30:00	46,5	53,9	-6,0	45	
ST13	Kveldsrosvingen 1	2024-11-25 04:30:00	55,0	64,8	-6,0	45	
ST12	Arnstein Arnebergs vei 30	2024-11-25 04:30:00	63,5	76,5	-6,0	45	
ST11	Professor Kohts vei 27	2024-11-25 04:30:00	52,4	71,2	-6,0	45	
ST03	Holtet 18	2024-11-25 04:30:00	66,6	77,8	0,0	45	
ST08	Kveldsro Terrasse 3	2024-11-25 04:00:00	49,6	61,6	-6,0	45	
ST07	Kveldsro Terrasse 11A	2024-11-25 04:00:00	53,7	65,4	-6,0	45	
ST09	Professor Kohts vei 109	2024-11-25 04:00:00	54,9	67,8	-6,0	45	
ST01	Oksenøyveien 25	2024-11-25 04:00:00	43,7	54,4	-6,0	45	
ST02	Professor Kohts vei 60A	2024-11-25 04:00:00	54,2	67,0	-6,0	45	
ST15	John Strandruds Vei 25	2024-11-25 04:00:00	43,7	55,6	-6,0	45	
ST13	Kveldsrosvingen 1	2024-11-25 04:00:00	53,8	64,6	-6,0	45	
ST12	Arnstein Arnebergs vei 30	2024-11-25 04:00:00	62,2	77,6	-6,0	45	
ST11	Professor Kohts vei 27	2024-11-25 04:00:00	49,7	68,9	-6,0	45	
ST03	Holtet 18	2024-11-25 04:00:00	65,0	76,6	0,0	45	
ST08	Kveldsro Terrasse 3	2024-11-25 03:30:00	47,5	66,2	-6,0	45	
ST07	Kveldsro Terrasse 11A	2024-11-25 03:30:00	51,8	64,1	-6,0	45	
ST09	Professor Kohts vei 109	2024-11-25 03:30:00	53,4	71,2	-6,0	45	
ST01	Oksenøyveien 25	2024-11-25 03:30:00	41,7	54,7	-6,0	45	
ST02	Professor Kohts vei 60A	2024-11-25 03:30:00	51,5	64,0	-6,0	45	
ST15	John Strandruds Vei 25	2024-11-25 03:30:00	41,6	54,2	-6,0	45	
ST13	Kveldsrosvingen 1	2024-11-25 03:30:00	51,7	63,4	-6,0	45	
ST12	Arnstein Arnebergs vei 30	2024-11-25 03:30:00	60,2	76,9	-6,0	45	
ST11	Professor Kohts vei 27	2024-11-25 03:30:00	48,2	66,2	-6,0	45	
ST03	Holtet 18	2024-11-25 03:30:00	62,6	75,8	0,0	45	
ST08	Kveldsro Terrasse 3	2024-11-25 03:00:00	47,3	59,5	-6,0	45	
ST07	Kveldsro Terrasse 11A	2024-11-25 03:00:00	51,4	63,1	-6,0	45	
ST09	Professor Kohts vei 109	2024-11-25 03:00:00	53,3	74,1	-6,0	45	
ST01	Oksenøyveien 25	2024-11-25 03:00:00	42,2	55,9	-6,0	45	
ST02	Professor Kohts vei 60A	2024-11-25 03:00:00	52,5	65,7	-6,0	45	

Namn	Adress	Datum	LEQ dBa	LMAX dBa	dbOffset	Larm	Kommentar
ST15	John Strandruds Vei 25	2024-11-25 03:00:00	40,6	53,7	-6,0	45	
ST13	Kveldsrosvingen 1	2024-11-25 03:00:00	51,6	63,6	-6,0	45	
ST12	Arnstein Arnebergs vei 30	2024-11-25 03:00:00	59,8	75,5	-6,0	45	
ST11	Professor Kohts vei 27	2024-11-25 03:00:00	49,8	69,6	-6,0	45	
ST03	Holtet 18	2024-11-25 03:00:00	63,2	76,7	0,0	45	
ST08	Kveldsro Terrasse 3	2024-11-25 02:30:00	46,9	58,0	-6,0	45	
ST07	Kveldsro Terrasse 11A	2024-11-25 02:30:00	51,4	62,5	-6,0	45	
ST09	Professor Kohts vei 109	2024-11-25 02:30:00	52,1	68,7	-6,0	45	
ST01	Oksenøyveien 25	2024-11-25 02:30:00	41,5	53,5	-6,0	45	
ST02	Professor Kohts vei 60A	2024-11-25 02:30:00	52,1	64,7	-6,0	45	
ST15	John Strandruds Vei 25	2024-11-25 02:30:00	43,3	54,8	-6,0	45	
ST13	Kveldsrosvingen 1	2024-11-25 02:30:00	51,5	62,5	-6,0	45	
ST12	Arnstein Arnebergs vei 30	2024-11-25 02:30:00	59,3	73,2	-6,0	45	
ST11	Professor Kohts vei 27	2024-11-25 02:30:00	47,9	66,8	-6,0	45	
ST03	Holtet 18	2024-11-25 02:30:00	63,1	75,4	0,0	45	
ST08	Kveldsro Terrasse 3	2024-11-25 02:00:00	47,8	60,9	-6,0	45	
ST07	Kveldsro Terrasse 11A	2024-11-25 02:00:00	52,1	66,6	-6,0	45	
ST09	Professor Kohts vei 109	2024-11-25 02:00:00	52,9	68,4	-6,0	45	
ST01	Oksenøyveien 25	2024-11-25 02:00:00	41,3	54,7	-6,0	45	
ST02	Professor Kohts vei 60A	2024-11-25 02:00:00	54,1	66,9	-6,0	45	
ST15	John Strandruds Vei 25	2024-11-25 02:00:00	41,4	55,2	-6,0	45	
ST13	Kveldsrosvingen 1	2024-11-25 02:00:00	52,6	66,4	-6,0	45	
ST12	Arnstein Arnebergs vei 30	2024-11-25 02:00:00	60,5	77,7	-6,0	45	
ST11	Professor Kohts vei 27	2024-11-25 02:00:00	50,6	71,1	-6,0	45	
ST03	Holtet 18	2024-11-25 02:00:00	64,4	80,3	0,0	45	
ST08	Kveldsro Terrasse 3	2024-11-25 01:30:00	49,2	60,0	-6,0	45	
ST07	Kveldsro Terrasse 11A	2024-11-25 01:30:00	53,5	64,9	-6,0	45	
ST09	Professor Kohts vei 109	2024-11-25 01:30:00	55,8	73,4	-6,0	45	
ST01	Oksenøyveien 25	2024-11-25 01:30:00	42,4	53,4	-6,0	45	
ST02	Professor Kohts vei 60A	2024-11-25 01:30:00	53,6	63,8	-6,0	45	
ST15	John Strandruds Vei 25	2024-11-25 01:30:00	41,2	54,6	-6,0	45	
ST13	Kveldsrosvingen 1	2024-11-25 01:30:00	53,3	63,2	-6,0	45	
ST12	Arnstein Arnebergs vei 30	2024-11-25 01:30:00	61,8	75,7	-6,0	45	
ST11	Professor Kohts vei 27	2024-11-25 01:30:00	51,4	66,9	-6,0	45	
ST03	Holtet 18	2024-11-25 01:30:00	64,2	76,2	0,0	45	
ST08	Kveldsro Terrasse 3	2024-11-25 01:00:00	47,7	60,0	-6,0	45	
ST07	Kveldsro Terrasse 11A	2024-11-25 01:00:00	52,1	63,2	-6,0	45	
ST09	Professor Kohts vei 109	2024-11-25 01:00:00	53,5	67,7	-6,0	45	
ST01	Oksenøyveien 25	2024-11-25 01:00:00	40,8	52,6	-6,0	45	
ST02	Professor Kohts vei 60A	2024-11-25 01:00:00	53,5	66,5	-6,0	45	
ST15	John Strandruds Vei 25	2024-11-25 01:00:00	42,0	55,7	-6,0	45	
ST13	Kveldsrosvingen 1	2024-11-25 01:00:00	52,4	62,0	-6,0	45	
ST12	Arnstein Arnebergs vei 30	2024-11-25 01:00:00	60,9	74,8	-6,0	45	
ST11	Professor Kohts vei 27	2024-11-25 01:00:00	51,9	69,0	-6,0	45	

Namn	Adress	Datum	LEQ dBa	LMAX dBa	dbOffset	Larm	Kommentar
ST03	Holtet 18	2024-11-25 01:00:00	64,3	76,3	0,0	45	
ST08	Kveldsro Terrasse 3	2024-11-25 00:30:00	48,3	59,9	-6,0	45	
ST07	Kveldsro Terrasse 11A	2024-11-25 00:30:00	52,8	64,6	-6,0	45	
ST09	Professor Kohts vei 109	2024-11-25 00:30:00	54,6	72,0	-6,0	45	
ST01	Oksenøyveien 25	2024-11-25 00:30:00	40,9	56,1	-6,0	45	
ST02	Professor Kohts vei 60A	2024-11-25 00:30:00	53,0	64,5	-6,0	45	
ST15	John Strandruds Vei 25	2024-11-25 00:30:00	39,1	53,7	-6,0	45	
ST13	Kveldsrosvingen 1	2024-11-25 00:30:00	52,7	63,6	-6,0	45	
ST12	Arnstein Arnebergs vei 30	2024-11-25 00:30:00	61,1	76,1	-6,0	45	
ST11	Professor Kohts vei 27	2024-11-25 00:30:00	51,5	70,1	-6,0	45	
ST03	Holtet 18	2024-11-25 00:30:00	63,9	76,6	0,0	45	
ST08	Kveldsro Terrasse 3	2024-11-25 00:00:00	50,1	60,9	-6,0	45	
ST07	Kveldsro Terrasse 11A	2024-11-25 00:00:00	54,0	65,2	-6,0	45	
ST09	Professor Kohts vei 109	2024-11-25 00:00:00	55,8	73,4	-6,0	45	
ST01	Oksenøyveien 25	2024-11-25 00:00:00	44,8	56,7	-6,0	45	
ST02	Professor Kohts vei 60A	2024-11-25 00:00:00	54,3	63,6	-6,0	45	
ST15	John Strandruds Vei 25	2024-11-25 00:00:00	43,4	52,7	-6,0	45	
ST13	Kveldsrosvingen 1	2024-11-25 00:00:00	54,2	67,8	-6,0	45	
ST12	Arnstein Arnebergs vei 30	2024-11-25 00:00:00	62,9	82,4	-6,0	45	
ST11	Professor Kohts vei 27	2024-11-25 00:00:00	53,1	70,9	-6,0	45	
ST03	Holtet 18	2024-11-25 00:00:00	65,9	76,3	0,0	45	