

Mätperiod: 2024-05-13 00:00:00 - 2024-05-19 00:00:00

Kommentar: 2024, uke 20

◆ ST12 ◆ ST01 ◆ ST02 ◆ ST03 ◆ ST08 ◆ ST11 ◆ ST10 ◆ ST09 ◆ ST07 ◆ ST01 Alarm ◆ ST02 Alarm
◆ ST03 Alarm ◆ ST07 Alarm ◆ ST08 Alarm ◆ ST09 Alarm ◆ ST10 Alarm ◆ ST11 Alarm ◆ ST12 Alarm

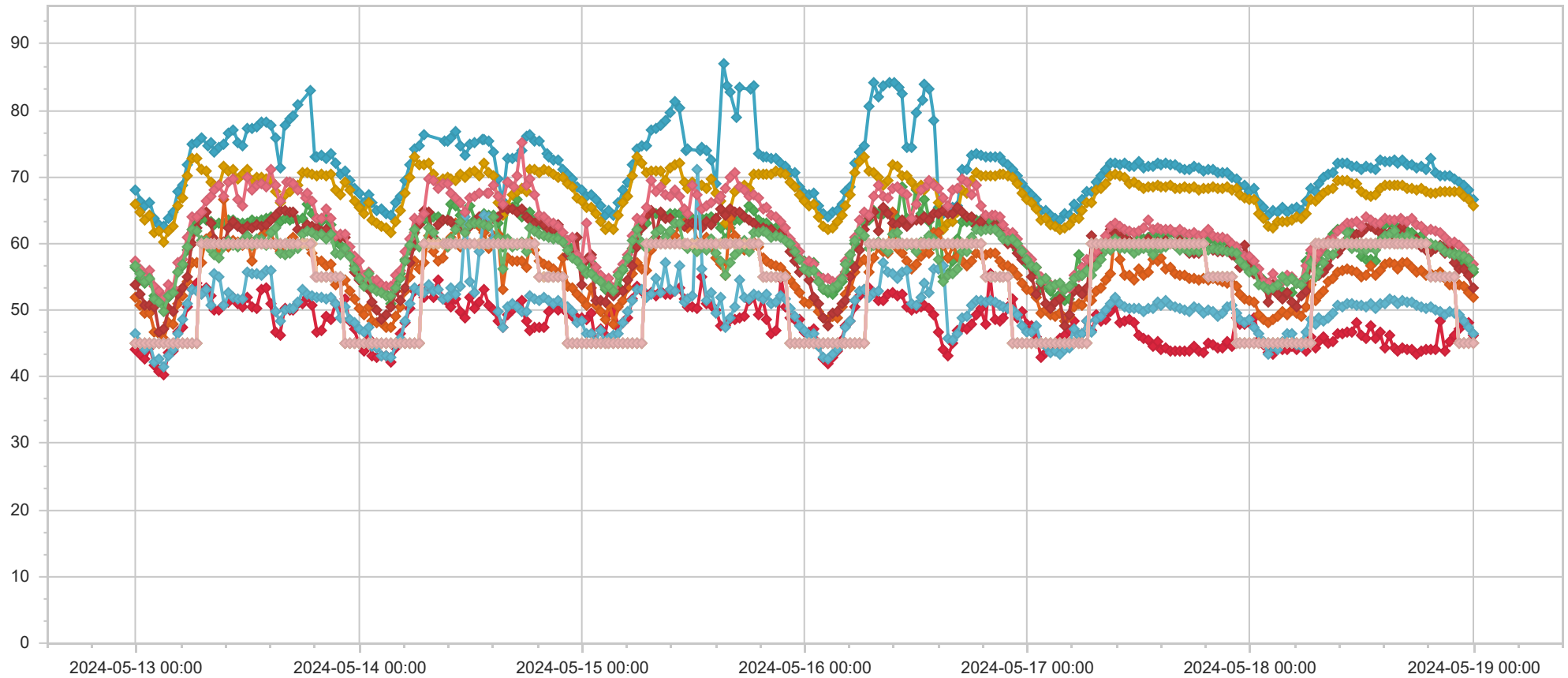

Namn	Adress	Datum	LEQ dBa	LMAX dBa	dbOffset	Larm	Kommentar
ST12	Arnstein Arnebergs vei 30	2024-05-19 00:00:00	66,7	76,7	-6,0	45	
ST01	Oksenøyveien 25	2024-05-19 00:00:00	46,2	56,4	-6,0	45	
ST02	Professor Kohts vei 60A	2024-05-19 00:00:00	55,8	62,1	-6,0	45	
ST03	Holtet 18	2024-05-19 00:00:00	65,8	73,7	0,0	45	
ST08	Kveldsro Terrasse 3	2024-05-19 00:00:00	52,0	58,6	-6,0	45	
ST11	Professor Kohts vei 27	2024-05-19 00:00:00	53,4	66,4	-6,0	45	
ST10	Michelets vei 15B	2024-05-19 00:00:00	46,6	59,0	-6,0	45	
ST09	Professor Kohts vei 109	2024-05-19 00:00:00	56,8	69,5	-6,0	45	
ST07	Kveldsro Terrasse 11A	2024-05-19 00:00:00	56,2	62,3	-6,0	45	
ST12	Arnstein Arnebergs vei 30	2024-05-18 23:30:00	68,0	79,1	-6,0	45	
ST01	Oksenøyveien 25	2024-05-18 23:30:00	48,1	64,1	-6,0	45	
ST02	Professor Kohts vei 60A	2024-05-18 23:30:00	56,5	63,8	-6,0	45	
ST03	Holtet 18	2024-05-18 23:30:00	66,7	74,3	0,0	45	
ST08	Kveldsro Terrasse 3	2024-05-18 23:30:00	52,7	61,4	-6,0	45	
ST11	Professor Kohts vei 27	2024-05-18 23:30:00	55,2	71,6	-6,0	45	
ST10	Michelets vei 15B	2024-05-18 23:30:00	47,5	58,0	-6,0	45	
ST09	Professor Kohts vei 109	2024-05-18 23:30:00	57,9	73,0	-6,0	45	
ST07	Kveldsro Terrasse 11A	2024-05-18 23:30:00	57,6	76,8	-6,0	45	
ST12	Arnstein Arnebergs vei 30	2024-05-18 23:00:00	68,8	80,5	-6,0	45	
ST01	Oksenøyveien 25	2024-05-18 23:00:00	48,2	59,6	-6,0	45	
ST02	Professor Kohts vei 60A	2024-05-18 23:00:00	57,1	64,6	-6,0	45	
ST03	Holtet 18	2024-05-18 23:00:00	67,2	74,6	0,0	45	
ST08	Kveldsro Terrasse 3	2024-05-18 23:00:00	53,6	61,6	-6,0	45	
ST11	Professor Kohts vei 27	2024-05-18 23:00:00	56,2	79,0	-6,0	45	
ST10	Michelets vei 15B	2024-05-18 23:00:00	48,4	62,5	-6,0	45	
ST09	Professor Kohts vei 109	2024-05-18 23:00:00	59,1	73,7	-6,0	45	
ST07	Kveldsro Terrasse 11A	2024-05-18 23:00:00	58,0	70,5	-6,0	45	
ST12	Arnstein Arnebergs vei 30	2024-05-18 22:30:00	69,2	83,4	-6,0	45	
ST01	Oksenøyveien 25	2024-05-18 22:30:00	47,2	59,6	-6,0	45	
ST02	Professor Kohts vei 60A	2024-05-18 22:30:00	58,2	69,3	-6,0	45	
ST03	Holtet 18	2024-05-18 22:30:00	67,7	77,5	0,0	45	
ST08	Kveldsro Terrasse 3	2024-05-18 22:30:00	53,8	67,0	-6,0	45	
ST11	Professor Kohts vei 27	2024-05-18 22:30:00	56,2	68,2	-6,0	45	
ST10	Michelets vei 15B	2024-05-18 22:30:00	49,3	65,0	-6,0	45	
ST09	Professor Kohts vei 109	2024-05-18 22:30:00	59,7	73,7	-6,0	45	
ST07	Kveldsro Terrasse 11A	2024-05-18 22:30:00	58,5	68,8	-6,0	45	
ST12	Arnstein Arnebergs vei 30	2024-05-18 22:00:00	69,8	82,1	-6,0	55	
ST01	Oksenøyveien 25	2024-05-18 22:00:00	46,2	64,3	-6,0	55	
ST02	Professor Kohts vei 60A	2024-05-18 22:00:00	58,7	67,3	-6,0	55	
ST03	Holtet 18	2024-05-18 22:00:00	67,9	74,7	0,0	55	
ST08	Kveldsro Terrasse 3	2024-05-18 22:00:00	53,7	60,7	-6,0	55	
ST11	Professor Kohts vei 27	2024-05-18 22:00:00	57,1	69,2	-6,0	55	
ST10	Michelets vei 15B	2024-05-18 22:00:00	49,5	62,6	-6,0	55	
ST09	Professor Kohts vei 109	2024-05-18 22:00:00	60,2	75,8	-6,0	55	

Namn	Adress	Datum	LEQ dBa	LMAX dBa	dbOffset	Larm	Kommentar
ST07	Kveldsro Terrasse 11A	2024-05-18 22:00:00	58,4	65,3	-6,0	55	
ST12	Arnstein Arnebergs vei 30	2024-05-18 21:30:00	70,2	78,8	-6,0	55	
ST01	Oksenøyveien 25	2024-05-18 21:30:00	45,2	57,6	-6,0	55	
ST02	Professor Kohts vei 60A	2024-05-18 21:30:00	58,8	67,7	-6,0	55	
ST03	Holtet 18	2024-05-18 21:30:00	67,9	76,3	0,0	55	
ST08	Kveldsro Terrasse 3	2024-05-18 21:30:00	54,0	67,6	-6,0	55	
ST11	Professor Kohts vei 27	2024-05-18 21:30:00	59,4	78,2	-6,0	55	
ST10	Michelets vei 15B	2024-05-18 21:30:00	49,8	62,4	-6,0	55	
ST09	Professor Kohts vei 109	2024-05-18 21:30:00	60,4	79,7	-6,0	55	
ST07	Kveldsro Terrasse 11A	2024-05-18 21:30:00	58,6	64,7	-6,0	55	
ST12	Arnstein Arnebergs vei 30	2024-05-18 21:00:00	70,1	77,8	-6,0	55	
ST01	Oksenøyveien 25	2024-05-18 21:00:00	44,0	55,0	-6,0	55	
ST02	Professor Kohts vei 60A	2024-05-18 21:00:00	59,7	75,5	-6,0	55	
ST03	Holtet 18	2024-05-18 21:00:00	67,9	80,3	0,0	55	
ST08	Kveldsro Terrasse 3	2024-05-18 21:00:00	54,9	81,5	-6,0	55	
ST11	Professor Kohts vei 27	2024-05-18 21:00:00	58,5	73,3	-6,0	55	
ST10	Michelets vei 15B	2024-05-18 21:00:00	49,3	57,6	-6,0	55	
ST09	Professor Kohts vei 109	2024-05-18 21:00:00	61,0	75,6	-6,0	55	
ST07	Kveldsro Terrasse 11A	2024-05-18 21:00:00	58,7	68,7	-6,0	55	
ST12	Arnstein Arnebergs vei 30	2024-05-18 20:30:00	70,2	80,0	-6,0	55	
ST01	Oksenøyveien 25	2024-05-18 20:30:00	48,3	68,3	-6,0	55	
ST02	Professor Kohts vei 60A	2024-05-18 20:30:00	59,6	71,4	-6,0	55	
ST03	Holtet 18	2024-05-18 20:30:00	67,8	81,3	0,0	55	
ST08	Kveldsro Terrasse 3	2024-05-18 20:30:00	55,7	81,4	-6,0	55	
ST11	Professor Kohts vei 27	2024-05-18 20:30:00	59,9	81,8	-6,0	55	
ST10	Michelets vei 15B	2024-05-18 20:30:00	49,9	63,8	-6,0	55	
ST09	Professor Kohts vei 109	2024-05-18 20:30:00	61,7	75,2	-6,0	55	
ST07	Kveldsro Terrasse 11A	2024-05-18 20:30:00	59,6	68,5	-6,0	55	
ST12	Arnstein Arnebergs vei 30	2024-05-18 20:00:00	70,7	78,4	-6,0	55	
ST01	Oksenøyveien 25	2024-05-18 20:00:00	44,0	57,1	-6,0	55	
ST02	Professor Kohts vei 60A	2024-05-18 20:00:00	59,8	65,3	-6,0	55	
ST03	Holtet 18	2024-05-18 20:00:00	67,7	74,3	0,0	55	
ST08	Kveldsro Terrasse 3	2024-05-18 20:00:00	55,2	66,8	-6,0	55	
ST11	Professor Kohts vei 27	2024-05-18 20:00:00	59,2	70,9	-6,0	55	
ST10	Michelets vei 15B	2024-05-18 20:00:00	50,0	56,4	-6,0	55	
ST09	Professor Kohts vei 109	2024-05-18 20:00:00	61,9	74,6	-6,0	55	
ST07	Kveldsro Terrasse 11A	2024-05-18 20:00:00	59,8	77,2	-6,0	55	
ST12	Arnstein Arnebergs vei 30	2024-05-18 19:30:00	72,9	98,7	-6,0	55	
ST01	Oksenøyveien 25	2024-05-18 19:30:00	44,2	59,6	-6,0	55	
ST02	Professor Kohts vei 60A	2024-05-18 19:30:00	59,9	68,8	-6,0	55	
ST03	Holtet 18	2024-05-18 19:30:00	67,7	81,0	0,0	55	
ST08	Kveldsro Terrasse 3	2024-05-18 19:30:00	55,6	71,4	-6,0	55	
ST11	Professor Kohts vei 27	2024-05-18 19:30:00	58,9	73,4	-6,0	55	
ST10	Michelets vei 15B	2024-05-18 19:30:00	50,4	64,5	-6,0	55	

Namn	Adress	Datum	LEQ dBa	LMAX dBa	dbOffset	Larm	Kommentar
ST09	Professor Kohts vei 109	2024-05-18 19:30:00	62,1	76,3	-6,0	55	
ST07	Kveldsro Terrasse 11A	2024-05-18 19:30:00	60,1	71,7	-6,0	55	
ST12	Arnstein Arnebergs vei 30	2024-05-18 19:00:00	71,3	80,9	-6,0	60	
ST01	Oksenøyveien 25	2024-05-18 19:00:00	44,1	58,7	-6,0	60	
ST02	Professor Kohts vei 60A	2024-05-18 19:00:00	60,2	68,0	-6,0	60	
ST03	Holtet 18	2024-05-18 19:00:00	67,9	75,0	0,0	60	
ST08	Kveldsro Terrasse 3	2024-05-18 19:00:00	55,3	61,6	-6,0	60	
ST11	Professor Kohts vei 27	2024-05-18 19:00:00	59,2	72,9	-6,0	60	
ST10	Michelets vei 15B	2024-05-18 19:00:00	50,4	63,4	-6,0	60	
ST09	Professor Kohts vei 109	2024-05-18 19:00:00	61,8	74,7	-6,0	60	
ST07	Kveldsro Terrasse 11A	2024-05-18 19:00:00	60,1	65,8	-6,0	60	
ST12	Arnstein Arnebergs vei 30	2024-05-18 18:30:00	71,6	84,0	-6,0	60	
ST01	Oksenøyveien 25	2024-05-18 18:30:00	43,9	58,3	-6,0	60	
ST02	Professor Kohts vei 60A	2024-05-18 18:30:00	61,3	72,5	-6,0	60	
ST03	Holtet 18	2024-05-18 18:30:00	68,3	84,2	0,0	60	
ST08	Kveldsro Terrasse 3	2024-05-18 18:30:00	55,9	67,8	-6,0	60	
ST11	Professor Kohts vei 27	2024-05-18 18:30:00	59,5	71,4	-6,0	60	
ST10	Michelets vei 15B	2024-05-18 18:30:00	50,5	58,2	-6,0	60	
ST09	Professor Kohts vei 109	2024-05-18 18:30:00	62,5	74,3	-6,0	60	
ST07	Kveldsro Terrasse 11A	2024-05-18 18:30:00	60,3	70,0	-6,0	60	
ST12	Arnstein Arnebergs vei 30	2024-05-18 18:00:00	71,5	80,4	-6,0	60	
ST01	Oksenøyveien 25	2024-05-18 18:00:00	43,5	58,9	-6,0	60	
ST02	Professor Kohts vei 60A	2024-05-18 18:00:00	61,0	69,8	-6,0	60	
ST03	Holtet 18	2024-05-18 18:00:00	68,1	74,7	0,0	60	
ST08	Kveldsro Terrasse 3	2024-05-18 18:00:00	55,8	66,2	-6,0	60	
ST11	Professor Kohts vei 27	2024-05-18 18:00:00	60,8	82,8	-6,0	60	
ST10	Michelets vei 15B	2024-05-18 18:00:00	50,8	60,9	-6,0	60	
ST09	Professor Kohts vei 109	2024-05-18 18:00:00	63,0	75,5	-6,0	60	
ST07	Kveldsro Terrasse 11A	2024-05-18 18:00:00	60,4	65,5	-6,0	60	
ST12	Arnstein Arnebergs vei 30	2024-05-18 17:30:00	72,0	80,1	-6,0	60	
ST01	Oksenøyveien 25	2024-05-18 17:30:00	44,2	58,7	-6,0	60	
ST02	Professor Kohts vei 60A	2024-05-18 17:30:00	61,6	68,3	-6,0	60	
ST03	Holtet 18	2024-05-18 17:30:00	68,4	76,9	0,0	60	
ST08	Kveldsro Terrasse 3	2024-05-18 17:30:00	56,4	66,4	-6,0	60	
ST11	Professor Kohts vei 27	2024-05-18 17:30:00	60,2	76,1	-6,0	60	
ST10	Michelets vei 15B	2024-05-18 17:30:00	51,3	58,8	-6,0	60	
ST09	Professor Kohts vei 109	2024-05-18 17:30:00	63,9	85,9	-6,0	60	
ST07	Kveldsro Terrasse 11A	2024-05-18 17:30:00	60,8	70,7	-6,0	60	
ST12	Arnstein Arnebergs vei 30	2024-05-18 17:00:00	72,0	82,4	-6,0	60	
ST01	Oksenøyveien 25	2024-05-18 17:00:00	44,1	56,0	-6,0	60	
ST02	Professor Kohts vei 60A	2024-05-18 17:00:00	61,9	71,8	-6,0	60	
ST03	Holtet 18	2024-05-18 17:00:00	68,4	79,0	0,0	60	
ST08	Kveldsro Terrasse 3	2024-05-18 17:00:00	57,1	86,4	-6,0	60	
ST11	Professor Kohts vei 27	2024-05-18 17:00:00	60,5	73,5	-6,0	60	

Namn	Adress	Datum	LEQ dBa	LMAX dBa	dbOffset	Larm	Kommentar
ST10	Michelets vei 15B	2024-05-18 17:00:00	51,2	64,0	-6,0	60	
ST09	Professor Kohts vei 109	2024-05-18 17:00:00	63,3	73,8	-6,0	60	
ST07	Kveldsro Terrasse 11A	2024-05-18 17:00:00	61,2	72,6	-6,0	60	
ST12	Arnstein Arnebergs vei 30	2024-05-18 16:30:00	72,5	83,1	-6,0	60	
ST01	Oksenøyveien 25	2024-05-18 16:30:00	44,3	56,0	-6,0	60	
ST02	Professor Kohts vei 60A	2024-05-18 16:30:00	62,2	67,6	-6,0	60	
ST03	Holtet 18	2024-05-18 16:30:00	68,8	75,8	0,0	60	
ST08	Kveldsro Terrasse 3	2024-05-18 16:30:00	57,1	81,0	-6,0	60	
ST11	Professor Kohts vei 27	2024-05-18 16:30:00	62,5	85,4	-6,0	60	
ST10	Michelets vei 15B	2024-05-18 16:30:00	51,6	60,8	-6,0	60	
ST09	Professor Kohts vei 109	2024-05-18 16:30:00	63,6	74,0	-6,0	60	
ST07	Kveldsro Terrasse 11A	2024-05-18 16:30:00	61,0	68,8	-6,0	60	
ST09	Professor Kohts vei 109	2024-05-18 16:15:00	63,9	78,2	-6,0	60	
ST12	Arnstein Arnebergs vei 30	2024-05-18 16:00:00	72,1	86,2	-6,0	60	
ST01	Oksenøyveien 25	2024-05-18 16:00:00	43,9	58,2	-6,0	60	
ST02	Professor Kohts vei 60A	2024-05-18 16:00:00	62,4	75,4	-6,0	60	
ST03	Holtet 18	2024-05-18 16:00:00	68,7	88,1	0,0	60	
ST08	Kveldsro Terrasse 3	2024-05-18 16:00:00	56,3	67,6	-6,0	60	
ST11	Professor Kohts vei 27	2024-05-18 16:00:00	61,2	71,1	-6,0	60	
ST10	Michelets vei 15B	2024-05-18 16:00:00	51,0	60,5	-6,0	60	
ST07	Kveldsro Terrasse 11A	2024-05-18 16:00:00	61,1	69,7	-6,0	60	
ST12	Arnstein Arnebergs vei 30	2024-05-18 15:30:00	72,6	83,3	-6,0	60	
ST08	Kveldsro Terrasse 3	2024-05-18 15:30:00	56,8	69,1	-6,0	60	
ST01	Oksenøyveien 25	2024-05-18 15:30:00	44,3	60,1	-6,0	60	
ST02	Professor Kohts vei 60A	2024-05-18 15:30:00	62,8	72,5	-6,0	60	
ST03	Holtet 18	2024-05-18 15:30:00	68,8	76,1	0,0	60	
ST11	Professor Kohts vei 27	2024-05-18 15:30:00	61,0	70,7	-6,0	60	
ST10	Michelets vei 15B	2024-05-18 15:30:00	51,5	58,5	-6,0	60	
ST09	Professor Kohts vei 109	2024-05-18 15:30:00	63,6	76,2	-6,0	60	
ST07	Kveldsro Terrasse 11A	2024-05-18 15:30:00	61,9	71,9	-6,0	60	
ST12	Arnstein Arnebergs vei 30	2024-05-18 15:00:00	72,5	81,3	-6,0	60	
ST08	Kveldsro Terrasse 3	2024-05-18 15:00:00	57,1	75,3	-6,0	60	
ST01	Oksenøyveien 25	2024-05-18 15:00:00	46,2	68,6	-6,0	60	
ST02	Professor Kohts vei 60A	2024-05-18 15:00:00	63,0	71,3	-6,0	60	
ST03	Holtet 18	2024-05-18 15:00:00	68,8	84,0	0,0	60	
ST11	Professor Kohts vei 27	2024-05-18 15:00:00	61,6	72,7	-6,0	60	
ST10	Michelets vei 15B	2024-05-18 15:00:00	51,6	67,9	-6,0	60	
ST09	Professor Kohts vei 109	2024-05-18 15:00:00	63,6	76,1	-6,0	60	
ST07	Kveldsro Terrasse 11A	2024-05-18 15:00:00	61,5	82,8	-6,0	60	
ST12	Arnstein Arnebergs vei 30	2024-05-18 14:30:00	72,4	81,7	-6,0	60	
ST08	Kveldsro Terrasse 3	2024-05-18 14:30:00	56,9	63,8	-6,0	60	
ST01	Oksenøyveien 25	2024-05-18 14:30:00	44,3	55,4	-6,0	60	
ST02	Professor Kohts vei 60A	2024-05-18 14:30:00	62,9	67,5	-6,0	60	
ST03	Holtet 18	2024-05-18 14:30:00	68,8	77,5	0,0	60	

Namn	Adress	Datum	LEQ dBa	LMAX dBa	dbOffset	Larm	Kommentar
ST11	Professor Kohts vei 27	2024-05-18 14:30:00	61,5	78,6	-6,0	60	
ST10	Michelets vei 15B	2024-05-18 14:30:00	51,1	59,5	-6,0	60	
ST09	Professor Kohts vei 109	2024-05-18 14:30:00	63,7	78,1	-6,0	60	
ST07	Kveldsro Terrasse 11A	2024-05-18 14:30:00	61,2	67,5	-6,0	60	
ST12	Arnstein Arnebergs vei 30	2024-05-18 14:00:00	72,6	85,2	-6,0	60	
ST08	Kveldsro Terrasse 3	2024-05-18 14:00:00	56,1	65,0	-6,0	60	
ST01	Oksenøyveien 25	2024-05-18 14:00:00	46,7	59,7	-6,0	60	
ST02	Professor Kohts vei 60A	2024-05-18 14:00:00	61,9	68,1	-6,0	60	
ST03	Holtet 18	2024-05-18 14:00:00	68,3	83,7	0,0	60	
ST11	Professor Kohts vei 27	2024-05-18 14:00:00	61,8	71,1	-6,0	60	
ST10	Michelets vei 15B	2024-05-18 14:00:00	51,1	64,9	-6,0	60	
ST09	Professor Kohts vei 109	2024-05-18 14:00:00	63,1	75,0	-6,0	60	
ST07	Kveldsro Terrasse 11A	2024-05-18 14:00:00	60,6	67,3	-6,0	60	
ST12	Arnstein Arnebergs vei 30	2024-05-18 13:30:00	71,2	87,1	-6,0	60	
ST08	Kveldsro Terrasse 3	2024-05-18 13:30:00	55,2	65,9	-6,0	60	
ST01	Oksenøyveien 25	2024-05-18 13:30:00	45,8	59,4	-6,0	60	
ST02	Professor Kohts vei 60A	2024-05-18 13:30:00	57,4	67,4	-6,0	60	
ST03	Holtet 18	2024-05-18 13:30:00	67,3	75,8	0,0	60	
ST11	Professor Kohts vei 27	2024-05-18 13:30:00	62,0	70,6	-6,0	60	
ST10	Michelets vei 15B	2024-05-18 13:30:00	50,2	57,8	-6,0	60	
ST09	Professor Kohts vei 109	2024-05-18 13:30:00	63,0	75,6	-6,0	60	
ST07	Kveldsro Terrasse 11A	2024-05-18 13:30:00	59,1	64,0	-6,0	60	
ST12	Arnstein Arnebergs vei 30	2024-05-18 13:00:00	71,4	85,5	-6,0	60	
ST08	Kveldsro Terrasse 3	2024-05-18 13:00:00	56,6	69,7	-6,0	60	
ST01	Oksenøyveien 25	2024-05-18 13:00:00	47,8	67,8	-6,0	60	
ST02	Professor Kohts vei 60A	2024-05-18 13:00:00	57,6	70,0	-6,0	60	
ST03	Holtet 18	2024-05-18 13:00:00	67,1	76,6	0,0	60	
ST11	Professor Kohts vei 27	2024-05-18 13:00:00	62,7	72,2	-6,0	60	
ST10	Michelets vei 15B	2024-05-18 13:00:00	51,1	69,0	-6,0	60	
ST09	Professor Kohts vei 109	2024-05-18 13:00:00	63,7	72,8	-6,0	60	
ST07	Kveldsro Terrasse 11A	2024-05-18 13:00:00	59,5	72,2	-6,0	60	
ST12	Arnstein Arnebergs vei 30	2024-05-18 12:30:00	71,6	87,4	-6,0	60	
ST08	Kveldsro Terrasse 3	2024-05-18 12:30:00	55,3	64,8	-6,0	60	
ST01	Oksenøyveien 25	2024-05-18 12:30:00	45,7	56,3	-6,0	60	
ST02	Professor Kohts vei 60A	2024-05-18 12:30:00	57,5	69,3	-6,0	60	
ST03	Holtet 18	2024-05-18 12:30:00	67,4	74,2	0,0	60	
ST11	Professor Kohts vei 27	2024-05-18 12:30:00	62,5	79,1	-6,0	60	
ST10	Michelets vei 15B	2024-05-18 12:30:00	50,5	65,8	-6,0	60	
ST09	Professor Kohts vei 109	2024-05-18 12:30:00	64,0	76,9	-6,0	60	
ST07	Kveldsro Terrasse 11A	2024-05-18 12:30:00	59,0	77,3	-6,0	60	
ST12	Arnstein Arnebergs vei 30	2024-05-18 12:00:00	71,3	79,1	-6,0	60	
ST08	Kveldsro Terrasse 3	2024-05-18 12:00:00	55,0	60,6	-6,0	60	
ST01	Oksenøyveien 25	2024-05-18 12:00:00	46,2	58,7	-6,0	60	
ST02	Professor Kohts vei 60A	2024-05-18 12:00:00	58,1	66,4	-6,0	60	

Namn	Adress	Datum	LEQ dBa	LMAX dBa	dbOffset	Larm	Kommentar
ST03	Holtet 18	2024-05-18 12:00:00	67,7	75,9	0,0	60	
ST11	Professor Kohts vei 27	2024-05-18 12:00:00	61,6	72,9	-6,0	60	
ST10	Michelets vei 15B	2024-05-18 12:00:00	50,8	64,7	-6,0	60	
ST09	Professor Kohts vei 109	2024-05-18 12:00:00	62,7	75,3	-6,0	60	
ST07	Kveldsro Terrasse 11A	2024-05-18 12:00:00	59,0	64,1	-6,0	60	
ST12	Arnstein Arnebergs vei 30	2024-05-18 11:30:00	71,6	80,1	-6,0	60	
ST08	Kveldsro Terrasse 3	2024-05-18 11:30:00	55,8	64,8	-6,0	60	
ST01	Oksenøyveien 25	2024-05-18 11:30:00	48,2	66,2	-6,0	60	
ST02	Professor Kohts vei 60A	2024-05-18 11:30:00	60,2	68,8	-6,0	60	
ST03	Holtet 18	2024-05-18 11:30:00	68,9	73,3	0,0	60	
ST11	Professor Kohts vei 27	2024-05-18 11:30:00	61,5	70,5	-6,0	60	
ST10	Michelets vei 15B	2024-05-18 11:30:00	50,7	60,0	-6,0	60	
ST09	Professor Kohts vei 109	2024-05-18 11:30:00	63,2	74,7	-6,0	60	
ST07	Kveldsro Terrasse 11A	2024-05-18 11:30:00	59,5	69,4	-6,0	60	
ST12	Arnstein Arnebergs vei 30	2024-05-18 11:00:00	71,7	78,4	-6,0	60	
ST08	Kveldsro Terrasse 3	2024-05-18 11:00:00	55,9	62,5	-6,0	60	
ST01	Oksenøyveien 25	2024-05-18 11:00:00	46,8	66,0	-6,0	60	
ST02	Professor Kohts vei 60A	2024-05-18 11:00:00	61,7	66,7	-6,0	60	
ST03	Holtet 18	2024-05-18 11:00:00	69,0	79,7	0,0	60	
ST11	Professor Kohts vei 27	2024-05-18 11:00:00	60,6	69,6	-6,0	60	
ST10	Michelets vei 15B	2024-05-18 11:00:00	50,9	59,7	-6,0	60	
ST09	Professor Kohts vei 109	2024-05-18 11:00:00	63,0	75,6	-6,0	60	
ST07	Kveldsro Terrasse 11A	2024-05-18 11:00:00	59,3	66,2	-6,0	60	
ST12	Arnstein Arnebergs vei 30	2024-05-18 10:30:00	72,2	78,8	-6,0	60	
ST08	Kveldsro Terrasse 3	2024-05-18 10:30:00	56,3	61,7	-6,0	60	
ST01	Oksenøyveien 25	2024-05-18 10:30:00	46,7	58,7	-6,0	60	
ST02	Professor Kohts vei 60A	2024-05-18 10:30:00	62,6	66,6	-6,0	60	
ST03	Holtet 18	2024-05-18 10:30:00	69,6	77,7	0,0	60	
ST11	Professor Kohts vei 27	2024-05-18 10:30:00	60,7	69,7	-6,0	60	
ST10	Michelets vei 15B	2024-05-18 10:30:00	50,9	57,6	-6,0	60	
ST09	Professor Kohts vei 109	2024-05-18 10:30:00	63,1	74,6	-6,0	60	
ST07	Kveldsro Terrasse 11A	2024-05-18 10:30:00	61,6	66,3	-6,0	60	
ST12	Arnstein Arnebergs vei 30	2024-05-18 10:00:00	72,1	78,8	-6,0	60	
ST08	Kveldsro Terrasse 3	2024-05-18 10:00:00	56,0	60,5	-6,0	60	
ST01	Oksenøyveien 25	2024-05-18 10:00:00	46,6	56,9	-6,0	60	
ST02	Professor Kohts vei 60A	2024-05-18 10:00:00	62,3	76,4	-6,0	60	
ST03	Holtet 18	2024-05-18 10:00:00	69,6	74,1	0,0	60	
ST11	Professor Kohts vei 27	2024-05-18 10:00:00	59,6	74,5	-6,0	60	
ST10	Michelets vei 15B	2024-05-18 10:00:00	50,6	59,1	-6,0	60	
ST09	Professor Kohts vei 109	2024-05-18 10:00:00	62,4	72,9	-6,0	60	
ST07	Kveldsro Terrasse 11A	2024-05-18 10:00:00	60,0	69,2	-6,0	60	
ST12	Arnstein Arnebergs vei 30	2024-05-18 09:30:00	72,1	81,1	-6,0	60	
ST08	Kveldsro Terrasse 3	2024-05-18 09:30:00	55,8	64,3	-6,0	60	
ST01	Oksenøyveien 25	2024-05-18 09:30:00	46,5	54,8	-6,0	60	

Namn	Adress	Datum	LEQ dBa	LMAX dBa	dbOffset	Larm	Kommentar
ST02	Professor Kohts vei 60A	2024-05-18 09:30:00	62,2	68,6	-6,0	60	
ST03	Holtet 18	2024-05-18 09:30:00	69,4	74,9	0,0	60	
ST11	Professor Kohts vei 27	2024-05-18 09:30:00	58,7	71,6	-6,0	60	
ST10	Michelets vei 15B	2024-05-18 09:30:00	50,7	61,8	-6,0	60	
ST09	Professor Kohts vei 109	2024-05-18 09:30:00	62,0	72,9	-6,0	60	
ST07	Kveldsro Terrasse 11A	2024-05-18 09:30:00	59,7	68,6	-6,0	60	
ST12	Arnstein Arnebergs vei 30	2024-05-18 09:00:00	70,7	76,7	-6,0	60	
ST08	Kveldsro Terrasse 3	2024-05-18 09:00:00	54,8	65,3	-6,0	60	
ST01	Oksenøyveien 25	2024-05-18 09:00:00	45,4	60,1	-6,0	60	
ST02	Professor Kohts vei 60A	2024-05-18 09:00:00	61,3	73,3	-6,0	60	
ST03	Holtet 18	2024-05-18 09:00:00	68,4	78,3	0,0	60	
ST11	Professor Kohts vei 27	2024-05-18 09:00:00	58,4	71,3	-6,0	60	
ST10	Michelets vei 15B	2024-05-18 09:00:00	49,5	62,0	-6,0	60	
ST09	Professor Kohts vei 109	2024-05-18 09:00:00	60,8	73,4	-6,0	60	
ST07	Kveldsro Terrasse 11A	2024-05-18 09:00:00	58,3	70,6	-6,0	60	
ST12	Arnstein Arnebergs vei 30	2024-05-18 08:30:00	70,5	81,2	-6,0	60	
ST08	Kveldsro Terrasse 3	2024-05-18 08:30:00	54,3	69,1	-6,0	60	
ST01	Oksenøyveien 25	2024-05-18 08:30:00	45,1	60,9	-6,0	60	
ST02	Professor Kohts vei 60A	2024-05-18 08:30:00	60,4	67,4	-6,0	60	
ST03	Holtet 18	2024-05-18 08:30:00	68,1	74,3	0,0	60	
ST11	Professor Kohts vei 27	2024-05-18 08:30:00	56,7	68,5	-6,0	60	
ST10	Michelets vei 15B	2024-05-18 08:30:00	48,9	60,2	-6,0	60	
ST09	Professor Kohts vei 109	2024-05-18 08:30:00	60,4	74,6	-6,0	60	
ST07	Kveldsro Terrasse 11A	2024-05-18 08:30:00	58,4	65,1	-6,0	60	
ST12	Arnstein Arnebergs vei 30	2024-05-18 08:00:00	70,0	90,2	-6,0	60	
ST08	Kveldsro Terrasse 3	2024-05-18 08:00:00	52,8	59,8	-6,0	60	
ST01	Oksenøyveien 25	2024-05-18 08:00:00	46,0	60,0	-6,0	60	
ST02	Professor Kohts vei 60A	2024-05-18 08:00:00	59,0	66,0	-6,0	60	
ST03	Holtet 18	2024-05-18 08:00:00	67,6	76,5	0,0	60	
ST11	Professor Kohts vei 27	2024-05-18 08:00:00	55,6	70,4	-6,0	60	
ST10	Michelets vei 15B	2024-05-18 08:00:00	48,3	57,7	-6,0	60	
ST09	Professor Kohts vei 109	2024-05-18 08:00:00	59,5	75,6	-6,0	60	
ST07	Kveldsro Terrasse 11A	2024-05-18 08:00:00	57,1	64,0	-6,0	60	
ST12	Arnstein Arnebergs vei 30	2024-05-18 07:30:00	68,9	80,3	-6,0	60	
ST08	Kveldsro Terrasse 3	2024-05-18 07:30:00	52,1	58,6	-6,0	60	
ST01	Oksenøyveien 25	2024-05-18 07:30:00	45,4	57,2	-6,0	60	
ST02	Professor Kohts vei 60A	2024-05-18 07:30:00	57,6	65,3	-6,0	60	
ST03	Holtet 18	2024-05-18 07:30:00	66,9	75,0	0,0	60	
ST11	Professor Kohts vei 27	2024-05-18 07:30:00	55,2	70,0	-6,0	60	
ST10	Michelets vei 15B	2024-05-18 07:30:00	48,9	67,5	-6,0	60	
ST09	Professor Kohts vei 109	2024-05-18 07:30:00	58,6	73,8	-6,0	60	
ST07	Kveldsro Terrasse 11A	2024-05-18 07:30:00	55,7	63,4	-6,0	60	
ST12	Arnstein Arnebergs vei 30	2024-05-18 07:00:00	67,8	80,1	-6,0	60	
ST08	Kveldsro Terrasse 3	2024-05-18 07:00:00	51,4	59,6	-6,0	60	

Namn	Adress	Datum	LEQ dBa	LMAX dBa	dbOffset	Larm	Kommentar
ST01	Oksenøyveien 25	2024-05-18 07:00:00	44,5	59,0	-6,0	60	
ST02	Professor Kohts vei 60A	2024-05-18 07:00:00	56,9	68,6	-6,0	60	
ST03	Holtet 18	2024-05-18 07:00:00	66,5	76,5	0,0	60	
ST11	Professor Kohts vei 27	2024-05-18 07:00:00	55,1	69,2	-6,0	60	
ST10	Michelets vei 15B	2024-05-18 07:00:00	47,9	66,3	-6,0	60	
ST09	Professor Kohts vei 109	2024-05-18 07:00:00	57,6	72,3	-6,0	60	
ST07	Kveldsro Terrasse 11A	2024-05-18 07:00:00	55,0	63,0	-6,0	60	
ST12	Arnstein Arnebergs vei 30	2024-05-18 06:30:00	68,3	79,0	-6,0	45	
ST08	Kveldsro Terrasse 3	2024-05-18 06:30:00	53,8	78,3	-6,0	45	
ST01	Oksenøyveien 25	2024-05-18 06:30:00	46,1	59,9	-6,0	45	
ST02	Professor Kohts vei 60A	2024-05-18 06:30:00	58,7	82,5	-6,0	45	
ST03	Holtet 18	2024-05-18 06:30:00	66,6	77,8	0,0	45	
ST11	Professor Kohts vei 27	2024-05-18 06:30:00	56,6	71,2	-6,0	45	
ST10	Michelets vei 15B	2024-05-18 06:30:00	48,7	61,7	-6,0	45	
ST09	Professor Kohts vei 109	2024-05-18 06:30:00	59,1	80,3	-6,0	45	
ST07	Kveldsro Terrasse 11A	2024-05-18 06:30:00	57,2	80,0	-6,0	45	
ST12	Arnstein Arnebergs vei 30	2024-05-18 06:00:00	66,3	79,9	-6,0	45	
ST08	Kveldsro Terrasse 3	2024-05-18 06:00:00	50,4	68,7	-6,0	45	
ST01	Oksenøyveien 25	2024-05-18 06:00:00	43,9	58,8	-6,0	45	
ST02	Professor Kohts vei 60A	2024-05-18 06:00:00	57,5	83,1	-6,0	45	
ST03	Holtet 18	2024-05-18 06:00:00	64,5	76,6	0,0	45	
ST11	Professor Kohts vei 27	2024-05-18 06:00:00	52,9	70,1	-6,0	45	
ST10	Michelets vei 15B	2024-05-18 06:00:00	46,8	61,3	-6,0	45	
ST09	Professor Kohts vei 109	2024-05-18 06:00:00	56,6	82,6	-6,0	45	
ST07	Kveldsro Terrasse 11A	2024-05-18 06:00:00	55,0	77,5	-6,0	45	
ST12	Arnstein Arnebergs vei 30	2024-05-18 05:30:00	65,1	78,2	-6,0	45	
ST08	Kveldsro Terrasse 3	2024-05-18 05:30:00	49,1	61,3	-6,0	45	
ST01	Oksenøyveien 25	2024-05-18 05:30:00	44,5	60,7	-6,0	45	
ST02	Professor Kohts vei 60A	2024-05-18 05:30:00	53,8	63,8	-6,0	45	
ST03	Holtet 18	2024-05-18 05:30:00	63,8	74,1	0,0	45	
ST11	Professor Kohts vei 27	2024-05-18 05:30:00	52,3	76,9	-6,0	45	
ST10	Michelets vei 15B	2024-05-18 05:30:00	44,7	56,6	-6,0	45	
ST09	Professor Kohts vei 109	2024-05-18 05:30:00	54,3	69,7	-6,0	45	
ST07	Kveldsro Terrasse 11A	2024-05-18 05:30:00	53,8	63,3	-6,0	45	
ST12	Arnstein Arnebergs vei 30	2024-05-18 05:00:00	65,4	79,8	-6,0	45	
ST08	Kveldsro Terrasse 3	2024-05-18 05:00:00	49,5	63,9	-6,0	45	
ST01	Oksenøyveien 25	2024-05-18 05:00:00	44,0	54,4	-6,0	45	
ST02	Professor Kohts vei 60A	2024-05-18 05:00:00	54,0	69,5	-6,0	45	
ST03	Holtet 18	2024-05-18 05:00:00	64,1	82,9	0,0	45	
ST11	Professor Kohts vei 27	2024-05-18 05:00:00	50,6	68,2	-6,0	45	
ST10	Michelets vei 15B	2024-05-18 05:00:00	44,9	56,1	-6,0	45	
ST09	Professor Kohts vei 109	2024-05-18 05:00:00	54,2	69,5	-6,0	45	
ST07	Kveldsro Terrasse 11A	2024-05-18 05:00:00	54,1	67,7	-6,0	45	
ST12	Arnstein Arnebergs vei 30	2024-05-18 04:30:00	65,3	83,3	-6,0	45	

Namn	Adress	Datum	LEQ dBa	LMAX dBa	dbOffset	Larm	Kommentar
ST08	Kveldsro Terrasse 3	2024-05-18 04:30:00	50,0	64,7	-6,0	45	
ST01	Oksenøyveien 25	2024-05-18 04:30:00	44,6	61,0	-6,0	45	
ST02	Professor Kohts vei 60A	2024-05-18 04:30:00	52,6	64,7	-6,0	45	
ST03	Holtet 18	2024-05-18 04:30:00	63,6	81,8	0,0	45	
ST11	Professor Kohts vei 27	2024-05-18 04:30:00	51,3	69,2	-6,0	45	
ST10	Michelets vei 15B	2024-05-18 04:30:00	46,4	60,8	-6,0	45	
ST09	Professor Kohts vei 109	2024-05-18 04:30:00	55,0	72,7	-6,0	45	
ST07	Kveldsro Terrasse 11A	2024-05-18 04:30:00	54,7	65,6	-6,0	45	
ST12	Arnstein Arnebergs vei 30	2024-05-18 04:00:00	64,8	78,3	-6,0	45	
ST08	Kveldsro Terrasse 3	2024-05-18 04:00:00	49,4	64,2	-6,0	45	
ST01	Oksenøyveien 25	2024-05-18 04:00:00	44,2	59,5	-6,0	45	
ST02	Professor Kohts vei 60A	2024-05-18 04:00:00	52,4	63,4	-6,0	45	
ST03	Holtet 18	2024-05-18 04:00:00	63,3	72,7	0,0	45	
ST11	Professor Kohts vei 27	2024-05-18 04:00:00	52,7	72,8	-6,0	45	
ST10	Michelets vei 15B	2024-05-18 04:00:00	46,4	60,6	-6,0	45	
ST09	Professor Kohts vei 109	2024-05-18 04:00:00	55,2	78,2	-6,0	45	
ST07	Kveldsro Terrasse 11A	2024-05-18 04:00:00	54,3	66,0	-6,0	45	
ST12	Arnstein Arnebergs vei 30	2024-05-18 03:30:00	65,4	78,4	-6,0	45	
ST08	Kveldsro Terrasse 3	2024-05-18 03:30:00	49,9	61,2	-6,0	45	
ST01	Oksenøyveien 25	2024-05-18 03:30:00	44,1	55,5	-6,0	45	
ST02	Professor Kohts vei 60A	2024-05-18 03:30:00	52,9	63,6	-6,0	45	
ST03	Holtet 18	2024-05-18 03:30:00	63,3	74,6	0,0	45	
ST11	Professor Kohts vei 27	2024-05-18 03:30:00	51,7	69,1	-6,0	45	
ST10	Michelets vei 15B	2024-05-18 03:30:00	45,2	53,9	-6,0	45	
ST09	Professor Kohts vei 109	2024-05-18 03:30:00	54,4	64,0	-6,0	45	
ST07	Kveldsro Terrasse 11A	2024-05-18 03:30:00	55,0	63,5	-6,0	45	
ST12	Arnstein Arnebergs vei 30	2024-05-18 03:00:00	64,6	79,7	-6,0	45	
ST08	Kveldsro Terrasse 3	2024-05-18 03:00:00	49,0	59,3	-6,0	45	
ST01	Oksenøyveien 25	2024-05-18 03:00:00	44,3	61,2	-6,0	45	
ST02	Professor Kohts vei 60A	2024-05-18 03:00:00	53,0	66,3	-6,0	45	
ST03	Holtet 18	2024-05-18 03:00:00	63,4	77,5	0,0	45	
ST11	Professor Kohts vei 27	2024-05-18 03:00:00	52,3	68,1	-6,0	45	
ST10	Michelets vei 15B	2024-05-18 03:00:00	44,1	55,8	-6,0	45	
ST09	Professor Kohts vei 109	2024-05-18 03:00:00	53,8	67,0	-6,0	45	
ST07	Kveldsro Terrasse 11A	2024-05-18 03:00:00	53,8	65,0	-6,0	45	
ST12	Arnstein Arnebergs vei 30	2024-05-18 02:30:00	64,9	85,7	-6,0	45	
ST08	Kveldsro Terrasse 3	2024-05-18 02:30:00	48,5	62,9	-6,0	45	
ST01	Oksenøyveien 25	2024-05-18 02:30:00	43,5	57,8	-6,0	45	
ST02	Professor Kohts vei 60A	2024-05-18 02:30:00	53,1	69,7	-6,0	45	
ST03	Holtet 18	2024-05-18 02:30:00	62,5	75,5	0,0	45	
ST11	Professor Kohts vei 27	2024-05-18 02:30:00	53,9	78,3	-6,0	45	
ST10	Michelets vei 15B	2024-05-18 02:30:00	44,5	62,5	-6,0	45	
ST09	Professor Kohts vei 109	2024-05-18 02:30:00	55,6	82,7	-6,0	45	
ST07	Kveldsro Terrasse 11A	2024-05-18 02:30:00	53,3	68,6	-6,0	45	

Namn	Adress	Datum	LEQ dBa	LMAX dBa	dbOffset	Larm	Kommentar
ST12	Arnstein Arnebergs vei 30	2024-05-18 02:00:00	64,2	78,4	-6,0	45	
ST08	Kveldsro Terrasse 3	2024-05-18 02:00:00	48,2	57,8	-6,0	45	
ST01	Oksenøyveien 25	2024-05-18 02:00:00	43,7	55,7	-6,0	45	
ST02	Professor Kohts vei 60A	2024-05-18 02:00:00	52,9	62,3	-6,0	45	
ST03	Holtet 18	2024-05-18 02:00:00	62,6	74,4	0,0	45	
ST11	Professor Kohts vei 27	2024-05-18 02:00:00	51,1	67,5	-6,0	45	
ST10	Michelets vei 15B	2024-05-18 02:00:00	43,4	54,8	-6,0	45	
ST09	Professor Kohts vei 109	2024-05-18 02:00:00	54,1	71,4	-6,0	45	
ST07	Kveldsro Terrasse 11A	2024-05-18 02:00:00	53,1	63,4	-6,0	45	
ST12	Arnstein Arnebergs vei 30	2024-05-18 01:30:00	65,5	78,7	-6,0	45	
ST08	Kveldsro Terrasse 3	2024-05-18 01:30:00	48,7	60,0	-6,0	45	
ST01	Oksenøyveien 25	2024-05-18 01:30:00	44,8	56,2	-6,0	45	
ST02	Professor Kohts vei 60A	2024-05-18 01:30:00	54,5	70,0	-6,0	45	
ST03	Holtet 18	2024-05-18 01:30:00	63,9	74,5	0,0	45	
ST11	Professor Kohts vei 27	2024-05-18 01:30:00	54,3	71,4	-6,0	45	
ST10	Michelets vei 15B	2024-05-18 01:30:00	45,3	55,1	-6,0	45	
ST09	Professor Kohts vei 109	2024-05-18 01:30:00	54,3	69,4	-6,0	45	
ST07	Kveldsro Terrasse 11A	2024-05-18 01:30:00	53,5	62,2	-6,0	45	
ST12	Arnstein Arnebergs vei 30	2024-05-18 01:00:00	66,3	83,3	-6,0	45	
ST08	Kveldsro Terrasse 3	2024-05-18 01:00:00	49,4	62,0	-6,0	45	
ST01	Oksenøyveien 25	2024-05-18 01:00:00	45,5	62,2	-6,0	45	
ST02	Professor Kohts vei 60A	2024-05-18 01:00:00	55,2	64,4	-6,0	45	
ST03	Holtet 18	2024-05-18 01:00:00	64,6	75,1	0,0	45	
ST11	Professor Kohts vei 27	2024-05-18 01:00:00	54,9	68,8	-6,0	45	
ST10	Michelets vei 15B	2024-05-18 01:00:00	46,6	65,8	-6,0	45	
ST09	Professor Kohts vei 109	2024-05-18 01:00:00	56,2	73,2	-6,0	45	
ST07	Kveldsro Terrasse 11A	2024-05-18 01:00:00	53,8	64,7	-6,0	45	
ST12	Arnstein Arnebergs vei 30	2024-05-18 00:30:00	68,4	93,0	-6,0	45	
ST08	Kveldsro Terrasse 3	2024-05-18 00:30:00	51,3	66,0	-6,0	45	
ST01	Oksenøyveien 25	2024-05-18 00:30:00	49,0	68,8	-6,0	45	
ST02	Professor Kohts vei 60A	2024-05-18 00:30:00	56,2	70,9	-6,0	45	
ST03	Holtet 18	2024-05-18 00:30:00	66,7	90,5	0,0	45	
ST11	Professor Kohts vei 27	2024-05-18 00:30:00	55,6	68,1	-6,0	45	
ST10	Michelets vei 15B	2024-05-18 00:30:00	47,5	65,1	-6,0	45	
ST09	Professor Kohts vei 109	2024-05-18 00:30:00	57,5	75,0	-6,0	45	
ST07	Kveldsro Terrasse 11A	2024-05-18 00:30:00	55,9	78,3	-6,0	45	
ST12	Arnstein Arnebergs vei 30	2024-05-18 00:00:00	67,9	77,8	-6,0	45	
ST08	Kveldsro Terrasse 3	2024-05-18 00:00:00	51,4	59,3	-6,0	45	
ST01	Oksenøyveien 25	2024-05-18 00:00:00	48,3	63,0	-6,0	45	
ST02	Professor Kohts vei 60A	2024-05-18 00:00:00	56,5	64,2	-6,0	45	
ST03	Holtet 18	2024-05-18 00:00:00	66,6	76,6	0,0	45	
ST11	Professor Kohts vei 27	2024-05-18 00:00:00	56,4	71,3	-6,0	45	
ST10	Michelets vei 15B	2024-05-18 00:00:00	48,6	66,5	-6,0	45	
ST09	Professor Kohts vei 109	2024-05-18 00:00:00	58,1	72,5	-6,0	45	

Namn	Adress	Datum	LEQ dBa	LMAX dBa	dbOffset	Larm	Kommentar
ST07	Kveldsro Terrasse 11A	2024-05-18 00:00:00	55,8	63,6	-6,0	45	
ST12	Arnstein Arnebergs vei 30	2024-05-17 23:30:00	68,8	85,9	-6,0	45	
ST08	Kveldsro Terrasse 3	2024-05-17 23:30:00	51,7	61,0	-6,0	45	
ST01	Oksenøyveien 25	2024-05-17 23:30:00	47,9	57,2	-6,0	45	
ST02	Professor Kohts vei 60A	2024-05-17 23:30:00	57,1	63,0	-6,0	45	
ST03	Holtet 18	2024-05-17 23:30:00	66,9	74,4	0,0	45	
ST11	Professor Kohts vei 27	2024-05-17 23:30:00	59,7	86,2	-6,0	45	
ST10	Michelets vei 15B	2024-05-17 23:30:00	48,3	63,8	-6,0	45	
ST09	Professor Kohts vei 109	2024-05-17 23:30:00	58,0	73,7	-6,0	45	
ST07	Kveldsro Terrasse 11A	2024-05-17 23:30:00	56,6	64,9	-6,0	45	
ST12	Arnstein Arnebergs vei 30	2024-05-17 23:00:00	68,6	76,2	-6,0	45	
ST08	Kveldsro Terrasse 3	2024-05-17 23:00:00	52,5	65,0	-6,0	45	
ST01	Oksenøyveien 25	2024-05-17 23:00:00	47,8	71,9	-6,0	45	
ST02	Professor Kohts vei 60A	2024-05-17 23:00:00	57,5	69,1	-6,0	45	
ST03	Holtet 18	2024-05-17 23:00:00	67,3	76,5	0,0	45	
ST11	Professor Kohts vei 27	2024-05-17 23:00:00	56,6	69,8	-6,0	45	
ST10	Michelets vei 15B	2024-05-17 23:00:00	48,5	76,4	-6,0	45	
ST09	Professor Kohts vei 109	2024-05-17 23:00:00	58,5	74,9	-6,0	45	
ST07	Kveldsro Terrasse 11A	2024-05-17 23:00:00	57,4	65,5	-6,0	45	
ST12	Arnstein Arnebergs vei 30	2024-05-17 22:30:00	69,8	83,7	-6,0	45	
ST08	Kveldsro Terrasse 3	2024-05-17 22:30:00	53,7	60,3	-6,0	45	
ST01	Oksenøyveien 25	2024-05-17 22:30:00	48,8	56,9	-6,0	45	
ST02	Professor Kohts vei 60A	2024-05-17 22:30:00	58,5	63,5	-6,0	45	
ST03	Holtet 18	2024-05-17 22:30:00	68,3	74,3	0,0	45	
ST11	Professor Kohts vei 27	2024-05-17 22:30:00	57,8	69,2	-6,0	45	
ST10	Michelets vei 15B	2024-05-17 22:30:00	49,6	59,3	-6,0	45	
ST09	Professor Kohts vei 109	2024-05-17 22:30:00	59,4	71,3	-6,0	45	
ST07	Kveldsro Terrasse 11A	2024-05-17 22:30:00	58,7	65,4	-6,0	45	
ST12	Arnstein Arnebergs vei 30	2024-05-17 22:00:00	69,9	77,8	-6,0	55	
ST08	Kveldsro Terrasse 3	2024-05-17 22:00:00	54,0	65,0	-6,0	55	
ST01	Oksenøyveien 25	2024-05-17 22:00:00	44,6	73,1	-6,0	55	
ST02	Professor Kohts vei 60A	2024-05-17 22:00:00	59,1	72,3	-6,0	55	
ST03	Holtet 18	2024-05-17 22:00:00	68,1	75,9	0,0	55	
ST11	Professor Kohts vei 27	2024-05-17 22:00:00	58,3	69,2	-6,0	55	
ST10	Michelets vei 15B	2024-05-17 22:00:00	50,8	74,4	-6,0	55	
ST09	Professor Kohts vei 109	2024-05-17 22:00:00	60,0	73,2	-6,0	55	
ST07	Kveldsro Terrasse 11A	2024-05-17 22:00:00	58,8	75,8	-6,0	55	
ST12	Arnstein Arnebergs vei 30	2024-05-17 21:30:00	70,7	81,0	-6,0	55	
ST08	Kveldsro Terrasse 3	2024-05-17 21:30:00	54,2	60,1	-6,0	55	
ST01	Oksenøyveien 25	2024-05-17 21:30:00	45,4	56,1	-6,0	55	
ST02	Professor Kohts vei 60A	2024-05-17 21:30:00	60,2	68,3	-6,0	55	
ST03	Holtet 18	2024-05-17 21:30:00	68,5	76,4	0,0	55	
ST07	Kveldsro Terrasse 11A	2024-05-17 21:30:00	58,9	66,0	-6,0	55	
ST11	Professor Kohts vei 27	2024-05-17 21:30:00	59,1	69,1	-6,0	55	

Namn	Adress	Datum	LEQ dBa	LMAX dBa	dbOffset	Larm	Kommentar
ST10	Michelets vei 15B	2024-05-17 21:30:00	50,4	59,4	-6,0	55	
ST09	Professor Kohts vei 109	2024-05-17 21:30:00	60,7	72,6	-6,0	55	
ST12	Arnstein Arnebergs vei 30	2024-05-17 21:00:00	70,6	81,2	-6,0	55	
ST08	Kveldsro Terrasse 3	2024-05-17 21:00:00	54,2	64,5	-6,0	55	
ST01	Oksenøyveien 25	2024-05-17 21:00:00	44,4	59,5	-6,0	55	
ST02	Professor Kohts vei 60A	2024-05-17 21:00:00	60,2	69,9	-6,0	55	
ST03	Holtet 18	2024-05-17 21:00:00	68,4	75,7	0,0	55	
ST07	Kveldsro Terrasse 11A	2024-05-17 21:00:00	59,1	69,7	-6,0	55	
ST11	Professor Kohts vei 27	2024-05-17 21:00:00	58,8	73,3	-6,0	55	
ST10	Michelets vei 15B	2024-05-17 21:00:00	49,5	61,6	-6,0	55	
ST09	Professor Kohts vei 109	2024-05-17 21:00:00	60,9	72,8	-6,0	55	
ST12	Arnstein Arnebergs vei 30	2024-05-17 20:30:00	70,7	78,7	-6,0	55	
ST08	Kveldsro Terrasse 3	2024-05-17 20:30:00	54,6	59,9	-6,0	55	
ST01	Oksenøyveien 25	2024-05-17 20:30:00	44,3	53,3	-6,0	55	
ST02	Professor Kohts vei 60A	2024-05-17 20:30:00	60,2	67,9	-6,0	55	
ST03	Holtet 18	2024-05-17 20:30:00	68,3	73,2	0,0	55	
ST07	Kveldsro Terrasse 11A	2024-05-17 20:30:00	59,0	64,2	-6,0	55	
ST11	Professor Kohts vei 27	2024-05-17 20:30:00	58,8	69,1	-6,0	55	
ST10	Michelets vei 15B	2024-05-17 20:30:00	49,2	57,2	-6,0	55	
ST09	Professor Kohts vei 109	2024-05-17 20:30:00	60,9	72,7	-6,0	55	
ST12	Arnstein Arnebergs vei 30	2024-05-17 20:00:00	71,3	83,4	-6,0	55	
ST08	Kveldsro Terrasse 3	2024-05-17 20:00:00	54,9	64,0	-6,0	55	
ST01	Oksenøyveien 25	2024-05-17 20:00:00	44,9	58,6	-6,0	55	
ST02	Professor Kohts vei 60A	2024-05-17 20:00:00	60,8	66,9	-6,0	55	
ST03	Holtet 18	2024-05-17 20:00:00	68,5	81,5	0,0	55	
ST07	Kveldsro Terrasse 11A	2024-05-17 20:00:00	59,3	66,5	-6,0	55	
ST11	Professor Kohts vei 27	2024-05-17 20:00:00	59,1	69,6	-6,0	55	
ST10	Michelets vei 15B	2024-05-17 20:00:00	49,9	58,6	-6,0	55	
ST09	Professor Kohts vei 109	2024-05-17 20:00:00	61,3	71,6	-6,0	55	
ST12	Arnstein Arnebergs vei 30	2024-05-17 19:30:00	71,2	84,9	-6,0	55	
ST08	Kveldsro Terrasse 3	2024-05-17 19:30:00	54,7	65,2	-6,0	55	
ST01	Oksenøyveien 25	2024-05-17 19:30:00	45,0	57,0	-6,0	55	
ST02	Professor Kohts vei 60A	2024-05-17 19:30:00	60,5	68,7	-6,0	55	
ST03	Holtet 18	2024-05-17 19:30:00	68,2	74,9	0,0	55	
ST07	Kveldsro Terrasse 11A	2024-05-17 19:30:00	59,1	69,1	-6,0	55	
ST11	Professor Kohts vei 27	2024-05-17 19:30:00	59,4	79,2	-6,0	55	
ST10	Michelets vei 15B	2024-05-17 19:30:00	50,2	61,9	-6,0	55	
ST09	Professor Kohts vei 109	2024-05-17 19:30:00	62,2	88,0	-6,0	55	
ST12	Arnstein Arnebergs vei 30	2024-05-17 19:00:00	71,0	86,8	-6,0	60	
ST08	Kveldsro Terrasse 3	2024-05-17 19:00:00	54,8	68,9	-6,0	60	
ST01	Oksenøyveien 25	2024-05-17 19:00:00	43,7	57,1	-6,0	60	
ST02	Professor Kohts vei 60A	2024-05-17 19:00:00	61,0	69,6	-6,0	60	
ST03	Holtet 18	2024-05-17 19:00:00	68,3	79,6	0,0	60	
ST07	Kveldsro Terrasse 11A	2024-05-17 19:00:00	59,1	68,5	-6,0	60	

Namn	Adress	Datum	LEQ dBa	LMAX dBa	dbOffset	Larm	Kommentar
ST11	Professor Kohts vei 27	2024-05-17 19:00:00	59,0	69,6	-6,0	60	
ST10	Michelets vei 15B	2024-05-17 19:00:00	49,6	58,6	-6,0	60	
ST09	Professor Kohts vei 109	2024-05-17 19:00:00	61,4	77,5	-6,0	60	
ST12	Arnstein Arnebergs vei 30	2024-05-17 18:30:00	71,3	82,5	-6,0	60	
ST08	Kveldsro Terrasse 3	2024-05-17 18:30:00	54,6	67,5	-6,0	60	
ST01	Oksenøyveien 25	2024-05-17 18:30:00	44,0	54,9	-6,0	60	
ST02	Professor Kohts vei 60A	2024-05-17 18:30:00	60,7	67,1	-6,0	60	
ST03	Holtet 18	2024-05-17 18:30:00	68,1	79,4	0,0	60	
ST07	Kveldsro Terrasse 11A	2024-05-17 18:30:00	58,9	65,2	-6,0	60	
ST11	Professor Kohts vei 27	2024-05-17 18:30:00	58,6	71,4	-6,0	60	
ST10	Michelets vei 15B	2024-05-17 18:30:00	50,2	58,9	-6,0	60	
ST09	Professor Kohts vei 109	2024-05-17 18:30:00	61,3	72,4	-6,0	60	
ST12	Arnstein Arnebergs vei 30	2024-05-17 18:00:00	71,7	89,3	-6,0	60	
ST08	Kveldsro Terrasse 3	2024-05-17 18:00:00	54,8	67,9	-6,0	60	
ST01	Oksenøyveien 25	2024-05-17 18:00:00	44,5	60,8	-6,0	60	
ST02	Professor Kohts vei 60A	2024-05-17 18:00:00	61,0	66,4	-6,0	60	
ST03	Holtet 18	2024-05-17 18:00:00	68,5	84,0	0,0	60	
ST07	Kveldsro Terrasse 11A	2024-05-17 18:00:00	59,2	71,2	-6,0	60	
ST11	Professor Kohts vei 27	2024-05-17 18:00:00	58,5	71,8	-6,0	60	
ST10	Michelets vei 15B	2024-05-17 18:00:00	50,6	67,3	-6,0	60	
ST09	Professor Kohts vei 109	2024-05-17 18:00:00	61,7	74,6	-6,0	60	
ST12	Arnstein Arnebergs vei 30	2024-05-17 17:30:00	71,1	82,8	-6,0	60	
ST08	Kveldsro Terrasse 3	2024-05-17 17:30:00	54,8	64,0	-6,0	60	
ST01	Oksenøyveien 25	2024-05-17 17:30:00	44,0	62,1	-6,0	60	
ST02	Professor Kohts vei 60A	2024-05-17 17:30:00	61,1	79,3	-6,0	60	
ST03	Holtet 18	2024-05-17 17:30:00	68,2	82,9	0,0	60	
ST07	Kveldsro Terrasse 11A	2024-05-17 17:30:00	58,9	72,6	-6,0	60	
ST11	Professor Kohts vei 27	2024-05-17 17:30:00	58,6	69,1	-6,0	60	
ST10	Michelets vei 15B	2024-05-17 17:30:00	49,9	57,3	-6,0	60	
ST09	Professor Kohts vei 109	2024-05-17 17:30:00	61,4	74,3	-6,0	60	
ST12	Arnstein Arnebergs vei 30	2024-05-17 17:00:00	71,3	80,1	-6,0	60	
ST08	Kveldsro Terrasse 3	2024-05-17 17:00:00	55,4	64,6	-6,0	60	
ST01	Oksenøyveien 25	2024-05-17 17:00:00	43,8	62,3	-6,0	60	
ST02	Professor Kohts vei 60A	2024-05-17 17:00:00	61,2	68,4	-6,0	60	
ST03	Holtet 18	2024-05-17 17:00:00	68,5	85,0	0,0	60	
ST07	Kveldsro Terrasse 11A	2024-05-17 17:00:00	59,3	66,5	-6,0	60	
ST11	Professor Kohts vei 27	2024-05-17 17:00:00	60,0	83,9	-6,0	60	
ST10	Michelets vei 15B	2024-05-17 17:00:00	50,1	61,9	-6,0	60	
ST09	Professor Kohts vei 109	2024-05-17 17:00:00	61,7	76,0	-6,0	60	
ST12	Arnstein Arnebergs vei 30	2024-05-17 16:30:00	71,4	77,9	-6,0	60	
ST08	Kveldsro Terrasse 3	2024-05-17 16:30:00	55,3	66,4	-6,0	60	
ST01	Oksenøyveien 25	2024-05-17 16:30:00	43,9	62,4	-6,0	60	
ST02	Professor Kohts vei 60A	2024-05-17 16:30:00	61,1	68,6	-6,0	60	
ST03	Holtet 18	2024-05-17 16:30:00	68,4	74,1	0,0	60	

Namn	Adress	Datum	LEQ dBa	LMAX dBa	dbOffset	Larm	Kommentar
ST07	Kveldsro Terrasse 11A	2024-05-17 16:30:00	59,0	72,7	-6,0	60	
ST11	Professor Kohts vei 27	2024-05-17 16:30:00	60,4	78,5	-6,0	60	
ST10	Michelets vei 15B	2024-05-17 16:30:00	50,2	57,1	-6,0	60	
ST09	Professor Kohts vei 109	2024-05-17 16:30:00	62,1	83,4	-6,0	60	
ST12	Arnstein Arnebergs vei 30	2024-05-17 16:00:00	71,8	85,7	-6,0	60	
ST08	Kveldsro Terrasse 3	2024-05-17 16:00:00	55,4	63,1	-6,0	60	
ST01	Oksenøyveien 25	2024-05-17 16:00:00	43,9	60,3	-6,0	60	
ST02	Professor Kohts vei 60A	2024-05-17 16:00:00	61,5	79,9	-6,0	60	
ST03	Holtet 18	2024-05-17 16:00:00	68,3	74,5	0,0	60	
ST07	Kveldsro Terrasse 11A	2024-05-17 16:00:00	59,8	65,7	-6,0	60	
ST11	Professor Kohts vei 27	2024-05-17 16:00:00	59,7	73,6	-6,0	60	
ST10	Michelets vei 15B	2024-05-17 16:00:00	50,5	60,9	-6,0	60	
ST09	Professor Kohts vei 109	2024-05-17 16:00:00	61,7	79,9	-6,0	60	
ST12	Arnstein Arnebergs vei 30	2024-05-17 15:30:00	72,0	85,0	-6,0	60	
ST08	Kveldsro Terrasse 3	2024-05-17 15:30:00	56,5	75,1	-6,0	60	
ST02	Professor Kohts vei 60A	2024-05-17 15:30:00	61,7	68,5	-6,0	60	
ST03	Holtet 18	2024-05-17 15:30:00	68,8	75,4	0,0	60	
ST07	Kveldsro Terrasse 11A	2024-05-17 15:30:00	60,2	67,1	-6,0	60	
ST01	Oksenøyveien 25	2024-05-17 15:30:00	44,0	54,2	-6,0	60	
ST11	Professor Kohts vei 27	2024-05-17 15:30:00	60,0	81,8	-6,0	60	
ST10	Michelets vei 15B	2024-05-17 15:30:00	50,9	55,6	-6,0	60	
ST09	Professor Kohts vei 109	2024-05-17 15:30:00	62,2	73,0	-6,0	60	
ST12	Arnstein Arnebergs vei 30	2024-05-17 15:00:00	72,1	85,6	-6,0	60	
ST08	Kveldsro Terrasse 3	2024-05-17 15:00:00	56,2	65,5	-6,0	60	
ST02	Professor Kohts vei 60A	2024-05-17 15:00:00	61,3	66,3	-6,0	60	
ST03	Holtet 18	2024-05-17 15:00:00	68,7	76,0	0,0	60	
ST07	Kveldsro Terrasse 11A	2024-05-17 15:00:00	59,5	64,2	-6,0	60	
ST01	Oksenøyveien 25	2024-05-17 15:00:00	44,3	56,7	-6,0	60	
ST11	Professor Kohts vei 27	2024-05-17 15:00:00	60,4	76,7	-6,0	60	
ST10	Michelets vei 15B	2024-05-17 15:00:00	51,4	69,2	-6,0	60	
ST09	Professor Kohts vei 109	2024-05-17 15:00:00	62,2	73,8	-6,0	60	
ST12	Arnstein Arnebergs vei 30	2024-05-17 14:30:00	71,9	84,5	-6,0	60	
ST08	Kveldsro Terrasse 3	2024-05-17 14:30:00	57,8	86,6	-6,0	60	
ST02	Professor Kohts vei 60A	2024-05-17 14:30:00	61,2	70,0	-6,0	60	
ST03	Holtet 18	2024-05-17 14:30:00	68,5	81,5	0,0	60	
ST07	Kveldsro Terrasse 11A	2024-05-17 14:30:00	59,3	69,5	-6,0	60	
ST01	Oksenøyveien 25	2024-05-17 14:30:00	44,1	56,5	-6,0	60	
ST11	Professor Kohts vei 27	2024-05-17 14:30:00	59,8	74,0	-6,0	60	
ST10	Michelets vei 15B	2024-05-17 14:30:00	50,7	57,8	-6,0	60	
ST09	Professor Kohts vei 109	2024-05-17 14:30:00	62,2	77,5	-6,0	60	
ST12	Arnstein Arnebergs vei 30	2024-05-17 14:00:00	72,1	91,5	-6,0	60	
ST08	Kveldsro Terrasse 3	2024-05-17 14:00:00	57,3	87,6	-6,0	60	
ST02	Professor Kohts vei 60A	2024-05-17 14:00:00	61,4	67,6	-6,0	60	
ST03	Holtet 18	2024-05-17 14:00:00	68,8	76,5	0,0	60	

Namn	Adress	Datum	LEQ dBa	LMAX dBa	dbOffset	Larm	Kommentar
ST07	Kveldsro Terrasse 11A	2024-05-17 14:00:00	59,3	67,7	-6,0	60	
ST01	Oksenøyveien 25	2024-05-17 14:00:00	45,2	60,1	-6,0	60	
ST11	Professor Kohts vei 27	2024-05-17 14:00:00	60,3	72,0	-6,0	60	
ST10	Michelets vei 15B	2024-05-17 14:00:00	51,2	60,8	-6,0	60	
ST09	Professor Kohts vei 109	2024-05-17 14:00:00	62,3	81,9	-6,0	60	
ST12	Arnstein Arnebergs vei 30	2024-05-17 13:30:00	71,6	80,3	-6,0	60	
ST08	Kveldsro Terrasse 3	2024-05-17 13:30:00	57,6	82,2	-6,0	60	
ST02	Professor Kohts vei 60A	2024-05-17 13:30:00	61,4	78,5	-6,0	60	
ST03	Holtet 18	2024-05-17 13:30:00	68,6	74,6	0,0	60	
ST07	Kveldsro Terrasse 11A	2024-05-17 13:30:00	58,4	66,9	-6,0	60	
ST01	Oksenøyveien 25	2024-05-17 13:30:00	44,5	58,3	-6,0	60	
ST11	Professor Kohts vei 27	2024-05-17 13:30:00	59,8	82,8	-6,0	60	
ST10	Michelets vei 15B	2024-05-17 13:30:00	50,3	57,7	-6,0	60	
ST09	Professor Kohts vei 109	2024-05-17 13:30:00	62,1	79,6	-6,0	60	
ST12	Arnstein Arnebergs vei 30	2024-05-17 13:00:00	71,5	79,9	-6,0	60	
ST08	Kveldsro Terrasse 3	2024-05-17 13:00:00	55,7	61,9	-6,0	60	
ST02	Professor Kohts vei 60A	2024-05-17 13:00:00	60,9	66,1	-6,0	60	
ST03	Holtet 18	2024-05-17 13:00:00	68,5	74,9	0,0	60	
ST07	Kveldsro Terrasse 11A	2024-05-17 13:00:00	59,4	65,7	-6,0	60	
ST01	Oksenøyveien 25	2024-05-17 13:00:00	45,6	57,1	-6,0	60	
ST11	Professor Kohts vei 27	2024-05-17 13:00:00	60,8	79,4	-6,0	60	
ST10	Michelets vei 15B	2024-05-17 13:00:00	50,4	60,8	-6,0	60	
ST09	Professor Kohts vei 109	2024-05-17 13:00:00	63,5	84,0	-6,0	60	
ST12	Arnstein Arnebergs vei 30	2024-05-17 12:30:00	71,3	83,3	-6,0	60	
ST08	Kveldsro Terrasse 3	2024-05-17 12:30:00	55,3	64,7	-6,0	60	
ST02	Professor Kohts vei 60A	2024-05-17 12:30:00	60,7	70,8	-6,0	60	
ST03	Holtet 18	2024-05-17 12:30:00	68,4	74,2	0,0	60	
ST07	Kveldsro Terrasse 11A	2024-05-17 12:30:00	59,2	66,2	-6,0	60	
ST01	Oksenøyveien 25	2024-05-17 12:30:00	45,7	58,0	-6,0	60	
ST11	Professor Kohts vei 27	2024-05-17 12:30:00	59,4	69,4	-6,0	60	
ST10	Michelets vei 15B	2024-05-17 12:30:00	49,8	60,5	-6,0	60	
ST09	Professor Kohts vei 109	2024-05-17 12:30:00	62,3	78,0	-6,0	60	
ST12	Arnstein Arnebergs vei 30	2024-05-17 12:00:00	72,2	97,2	-6,0	60	
ST08	Kveldsro Terrasse 3	2024-05-17 12:00:00	56,2	83,4	-6,0	60	
ST02	Professor Kohts vei 60A	2024-05-17 12:00:00	61,0	71,4	-6,0	60	
ST03	Holtet 18	2024-05-17 12:00:00	68,7	80,7	0,0	60	
ST07	Kveldsro Terrasse 11A	2024-05-17 12:00:00	59,0	70,1	-6,0	60	
ST01	Oksenøyveien 25	2024-05-17 12:00:00	46,2	57,7	-6,0	60	
ST11	Professor Kohts vei 27	2024-05-17 12:00:00	59,9	84,3	-6,0	60	
ST10	Michelets vei 15B	2024-05-17 12:00:00	50,3	67,5	-6,0	60	
ST09	Professor Kohts vei 109	2024-05-17 12:00:00	61,9	74,4	-6,0	60	
ST12	Arnstein Arnebergs vei 30	2024-05-17 11:30:00	71,7	85,7	-6,0	60	
ST08	Kveldsro Terrasse 3	2024-05-17 11:30:00	54,6	60,2	-6,0	60	
ST02	Professor Kohts vei 60A	2024-05-17 11:30:00	60,4	66,4	-6,0	60	

Namn	Adress	Datum	LEQ dBa	LMAX dBa	dbOffset	Larm	Kommentar
ST03	Holtet 18	2024-05-17 11:30:00	69,2	75,7	0,0	60	
ST07	Kveldsro Terrasse 11A	2024-05-17 11:30:00	58,7	67,0	-6,0	60	
ST01	Oksenøyveien 25	2024-05-17 11:30:00	48,2	57,8	-6,0	60	
ST11	Professor Kohts vei 27	2024-05-17 11:30:00	59,0	70,6	-6,0	60	
ST10	Michelets vei 15B	2024-05-17 11:30:00	50,4	65,9	-6,0	60	
ST09	Professor Kohts vei 109	2024-05-17 11:30:00	61,7	74,0	-6,0	60	
ST12	Arnstein Arnebergs vei 30	2024-05-17 11:00:00	71,7	80,9	-6,0	60	
ST08	Kveldsro Terrasse 3	2024-05-17 11:00:00	55,2	62,4	-6,0	60	
ST02	Professor Kohts vei 60A	2024-05-17 11:00:00	60,5	69,0	-6,0	60	
ST03	Holtet 18	2024-05-17 11:00:00	69,0	75,5	0,0	60	
ST07	Kveldsro Terrasse 11A	2024-05-17 11:00:00	59,4	65,7	-6,0	60	
ST01	Oksenøyveien 25	2024-05-17 11:00:00	48,7	60,3	-6,0	60	
ST11	Professor Kohts vei 27	2024-05-17 11:00:00	60,6	75,9	-6,0	60	
ST10	Michelets vei 15B	2024-05-17 11:00:00	50,2	59,5	-6,0	60	
ST09	Professor Kohts vei 109	2024-05-17 11:00:00	62,0	75,1	-6,0	60	
ST12	Arnstein Arnebergs vei 30	2024-05-17 10:30:00	72,1	78,4	-6,0	60	
ST08	Kveldsro Terrasse 3	2024-05-17 10:30:00	55,3	63,8	-6,0	60	
ST02	Professor Kohts vei 60A	2024-05-17 10:30:00	61,3	68,6	-6,0	60	
ST03	Holtet 18	2024-05-17 10:30:00	69,9	74,3	0,0	60	
ST07	Kveldsro Terrasse 11A	2024-05-17 10:30:00	59,2	63,7	-6,0	60	
ST01	Oksenøyveien 25	2024-05-17 10:30:00	48,4	58,1	-6,0	60	
ST11	Professor Kohts vei 27	2024-05-17 10:30:00	60,7	70,2	-6,0	60	
ST10	Michelets vei 15B	2024-05-17 10:30:00	50,6	58,8	-6,0	60	
ST09	Professor Kohts vei 109	2024-05-17 10:30:00	62,2	75,9	-6,0	60	
ST12	Arnstein Arnebergs vei 30	2024-05-17 10:00:00	72,0	81,9	-6,0	60	
ST08	Kveldsro Terrasse 3	2024-05-17 10:00:00	57,7	89,8	-6,0	60	
ST02	Professor Kohts vei 60A	2024-05-17 10:00:00	61,1	66,0	-6,0	60	
ST03	Holtet 18	2024-05-17 10:00:00	70,1	76,8	0,0	60	
ST07	Kveldsro Terrasse 11A	2024-05-17 10:00:00	59,4	65,2	-6,0	60	
ST01	Oksenøyveien 25	2024-05-17 10:00:00	48,2	58,4	-6,0	60	
ST11	Professor Kohts vei 27	2024-05-17 10:00:00	61,8	86,1	-6,0	60	
ST10	Michelets vei 15B	2024-05-17 10:00:00	50,9	67,4	-6,0	60	
ST09	Professor Kohts vei 109	2024-05-17 10:00:00	62,5	74,7	-6,0	60	
ST12	Arnstein Arnebergs vei 30	2024-05-17 09:30:00	72,2	78,4	-6,0	60	
ST08	Kveldsro Terrasse 3	2024-05-17 09:30:00	62,1	89,0	-6,0	60	
ST02	Professor Kohts vei 60A	2024-05-17 09:30:00	61,5	72,0	-6,0	60	
ST03	Holtet 18	2024-05-17 09:30:00	70,4	90,6	0,0	60	
ST07	Kveldsro Terrasse 11A	2024-05-17 09:30:00	60,6	77,7	-6,0	60	
ST01	Oksenøyveien 25	2024-05-17 09:30:00	50,8	75,6	-6,0	60	
ST11	Professor Kohts vei 27	2024-05-17 09:30:00	61,3	77,4	-6,0	60	
ST10	Michelets vei 15B	2024-05-17 09:30:00	52,0	75,9	-6,0	60	
ST09	Professor Kohts vei 109	2024-05-17 09:30:00	63,1	84,2	-6,0	60	
ST12	Arnstein Arnebergs vei 30	2024-05-17 09:00:00	72,1	86,9	-6,0	60	
ST08	Kveldsro Terrasse 3	2024-05-17 09:00:00	55,4	68,9	-6,0	60	

Namn	Adress	Datum	LEQ dBa	LMAX dBa	dbOffset	Larm	Kommentar
ST02	Professor Kohts vei 60A	2024-05-17 09:00:00	61,1	72,1	-6,0	60	
ST03	Holtet 18	2024-05-17 09:00:00	70,1	80,6	0,0	60	
ST07	Kveldsro Terrasse 11A	2024-05-17 09:00:00	59,1	70,7	-6,0	60	
ST01	Oksenøyveien 25	2024-05-17 09:00:00	49,9	62,5	-6,0	60	
ST11	Professor Kohts vei 27	2024-05-17 09:00:00	62,1	86,1	-6,0	60	
ST10	Michelets vei 15B	2024-05-17 09:00:00	51,1	62,7	-6,0	60	
ST09	Professor Kohts vei 109	2024-05-17 09:00:00	62,6	76,8	-6,0	60	
ST12	Arnstein Arnebergs vei 30	2024-05-17 08:30:00	71,1	81,3	-6,0	60	
ST08	Kveldsro Terrasse 3	2024-05-17 08:30:00	54,5	62,7	-6,0	60	
ST02	Professor Kohts vei 60A	2024-05-17 08:30:00	59,7	68,1	-6,0	60	
ST03	Holtet 18	2024-05-17 08:30:00	69,0	75,0	0,0	60	
ST07	Kveldsro Terrasse 11A	2024-05-17 08:30:00	59,1	65,1	-6,0	60	
ST01	Oksenøyveien 25	2024-05-17 08:30:00	48,5	59,1	-6,0	60	
ST11	Professor Kohts vei 27	2024-05-17 08:30:00	59,4	71,2	-6,0	60	
ST10	Michelets vei 15B	2024-05-17 08:30:00	50,0	60,3	-6,0	60	
ST09	Professor Kohts vei 109	2024-05-17 08:30:00	61,3	76,5	-6,0	60	
ST12	Arnstein Arnebergs vei 30	2024-05-17 08:00:00	70,2	79,1	-6,0	60	
ST08	Kveldsro Terrasse 3	2024-05-17 08:00:00	53,3	60,1	-6,0	60	
ST02	Professor Kohts vei 60A	2024-05-17 08:00:00	58,4	66,9	-6,0	60	
ST03	Holtet 18	2024-05-17 08:00:00	68,2	78,4	0,0	60	
ST07	Kveldsro Terrasse 11A	2024-05-17 08:00:00	57,7	63,5	-6,0	60	
ST01	Oksenøyveien 25	2024-05-17 08:00:00	48,3	59,0	-6,0	60	
ST11	Professor Kohts vei 27	2024-05-17 08:00:00	58,8	69,7	-6,0	60	
ST10	Michelets vei 15B	2024-05-17 08:00:00	49,2	63,3	-6,0	60	
ST09	Professor Kohts vei 109	2024-05-17 08:00:00	59,5	72,4	-6,0	60	
ST12	Arnstein Arnebergs vei 30	2024-05-17 07:30:00	69,3	80,6	-6,0	60	
ST08	Kveldsro Terrasse 3	2024-05-17 07:30:00	52,9	64,6	-6,0	60	
ST02	Professor Kohts vei 60A	2024-05-17 07:30:00	57,9	71,2	-6,0	60	
ST03	Holtet 18	2024-05-17 07:30:00	68,0	80,8	0,0	60	
ST07	Kveldsro Terrasse 11A	2024-05-17 07:30:00	56,7	65,8	-6,0	60	
ST01	Oksenøyveien 25	2024-05-17 07:30:00	49,4	65,8	-6,0	60	
ST11	Professor Kohts vei 27	2024-05-17 07:30:00	57,6	74,4	-6,0	60	
ST10	Michelets vei 15B	2024-05-17 07:30:00	48,7	62,5	-6,0	60	
ST09	Professor Kohts vei 109	2024-05-17 07:30:00	58,7	73,1	-6,0	60	
ST12	Arnstein Arnebergs vei 30	2024-05-17 07:00:00	67,7	79,8	-6,0	60	
ST08	Kveldsro Terrasse 3	2024-05-17 07:00:00	51,6	60,7	-6,0	60	
ST02	Professor Kohts vei 60A	2024-05-17 07:00:00	56,5	65,8	-6,0	60	
ST03	Holtet 18	2024-05-17 07:00:00	66,2	73,0	0,0	60	
ST07	Kveldsro Terrasse 11A	2024-05-17 07:00:00	55,3	72,6	-6,0	60	
ST01	Oksenøyveien 25	2024-05-17 07:00:00	46,9	57,2	-6,0	60	
ST11	Professor Kohts vei 27	2024-05-17 07:00:00	61,1	96,9	-6,0	60	
ST10	Michelets vei 15B	2024-05-17 07:00:00	46,8	54,8	-6,0	60	
ST09	Professor Kohts vei 109	2024-05-17 07:00:00	58,0	84,1	-6,0	60	
ST12	Arnstein Arnebergs vei 30	2024-05-17 06:30:00	67,9	85,8	-6,0	45	

Namn	Adress	Datum	LEQ dBa	LMAX dBa	dbOffset	Larm	Kommentar
ST08	Kveldsro Terrasse 3	2024-05-17 06:30:00	52,4	74,0	-6,0	45	
ST02	Professor Kohts vei 60A	2024-05-17 06:30:00	56,2	69,1	-6,0	45	
ST03	Holtet 18	2024-05-17 06:30:00	66,3	78,3	0,0	45	
ST07	Kveldsro Terrasse 11A	2024-05-17 06:30:00	56,0	78,6	-6,0	45	
ST01	Oksenøyveien 25	2024-05-17 06:30:00	48,4	62,4	-6,0	45	
ST11	Professor Kohts vei 27	2024-05-17 06:30:00	53,3	70,9	-6,0	45	
ST10	Michelets vei 15B	2024-05-17 06:30:00	48,4	64,7	-6,0	45	
ST09	Professor Kohts vei 109	2024-05-17 06:30:00	57,6	79,4	-6,0	45	
ST12	Arnstein Arnebergs vei 30	2024-05-17 06:00:00	66,6	82,2	-6,0	45	
ST08	Kveldsro Terrasse 3	2024-05-17 06:00:00	50,9	66,0	-6,0	45	
ST02	Professor Kohts vei 60A	2024-05-17 06:00:00	55,4	73,1	-6,0	45	
ST03	Holtet 18	2024-05-17 06:00:00	65,1	77,2	0,0	45	
ST07	Kveldsro Terrasse 11A	2024-05-17 06:00:00	55,2	69,9	-6,0	45	
ST09	Professor Kohts vei 109	2024-05-17 06:00:00	56,3	74,0	-6,0	45	
ST01	Oksenøyveien 25	2024-05-17 06:00:00	46,6	59,3	-6,0	45	
ST11	Professor Kohts vei 27	2024-05-17 06:00:00	52,5	69,5	-6,0	45	
ST10	Michelets vei 15B	2024-05-17 06:00:00	46,5	59,9	-6,0	45	
ST12	Arnstein Arnebergs vei 30	2024-05-17 05:30:00	65,0	79,5	-6,0	45	
ST08	Kveldsro Terrasse 3	2024-05-17 05:30:00	50,9	73,8	-6,0	45	
ST02	Professor Kohts vei 60A	2024-05-17 05:30:00	58,4	85,1	-6,0	45	
ST03	Holtet 18	2024-05-17 05:30:00	63,9	76,5	0,0	45	
ST07	Kveldsro Terrasse 11A	2024-05-17 05:30:00	55,3	78,2	-6,0	45	
ST09	Professor Kohts vei 109	2024-05-17 05:30:00	55,1	74,6	-6,0	45	
ST01	Oksenøyveien 25	2024-05-17 05:30:00	46,3	61,5	-6,0	45	
ST11	Professor Kohts vei 27	2024-05-17 05:30:00	53,2	70,8	-6,0	45	
ST10	Michelets vei 15B	2024-05-17 05:30:00	46,2	68,1	-6,0	45	
ST12	Arnstein Arnebergs vei 30	2024-05-17 05:00:00	65,9	79,3	-6,0	45	
ST08	Kveldsro Terrasse 3	2024-05-17 05:00:00	50,4	62,4	-6,0	45	
ST02	Professor Kohts vei 60A	2024-05-17 05:00:00	53,7	67,1	-6,0	45	
ST03	Holtet 18	2024-05-17 05:00:00	63,8	76,3	0,0	45	
ST07	Kveldsro Terrasse 11A	2024-05-17 05:00:00	54,8	66,4	-6,0	45	
ST09	Professor Kohts vei 109	2024-05-17 05:00:00	55,2	73,0	-6,0	45	
ST01	Oksenøyveien 25	2024-05-17 05:00:00	48,3	61,7	-6,0	45	
ST11	Professor Kohts vei 27	2024-05-17 05:00:00	53,0	71,4	-6,0	45	
ST10	Michelets vei 15B	2024-05-17 05:00:00	47,3	63,7	-6,0	45	
ST12	Arnstein Arnebergs vei 30	2024-05-17 04:30:00	64,2	77,9	-6,0	45	
ST08	Kveldsro Terrasse 3	2024-05-17 04:30:00	49,2	59,8	-6,0	45	
ST02	Professor Kohts vei 60A	2024-05-17 04:30:00	51,7	70,6	-6,0	45	
ST03	Holtet 18	2024-05-17 04:30:00	62,8	77,7	0,0	45	
ST07	Kveldsro Terrasse 11A	2024-05-17 04:30:00	53,6	64,0	-6,0	45	
ST09	Professor Kohts vei 109	2024-05-17 04:30:00	53,5	70,8	-6,0	45	
ST01	Oksenøyveien 25	2024-05-17 04:30:00	46,9	67,1	-6,0	45	
ST11	Professor Kohts vei 27	2024-05-17 04:30:00	49,3	68,1	-6,0	45	
ST10	Michelets vei 15B	2024-05-17 04:30:00	44,3	56,1	-6,0	45	

Namn	Adress	Datum	LEQ dBa	LMAX dBa	dbOffset	Larm	Kommentar
ST12	Arnstein Arnebergs vei 30	2024-05-17 04:00:00	64,4	80,6	-6,0	45	
ST08	Kveldsro Terrasse 3	2024-05-17 04:00:00	48,4	61,2	-6,0	45	
ST02	Professor Kohts vei 60A	2024-05-17 04:00:00	51,5	65,0	-6,0	45	
ST03	Holtet 18	2024-05-17 04:00:00	62,4	76,1	0,0	45	
ST07	Kveldsro Terrasse 11A	2024-05-17 04:00:00	53,1	64,2	-6,0	45	
ST09	Professor Kohts vei 109	2024-05-17 04:00:00	53,2	72,4	-6,0	45	
ST01	Oksenøyveien 25	2024-05-17 04:00:00	46,4	58,6	-6,0	45	
ST11	Professor Kohts vei 27	2024-05-17 04:00:00	47,6	66,9	-6,0	45	
ST10	Michelets vei 15B	2024-05-17 04:00:00	44,1	56,8	-6,0	45	
ST12	Arnstein Arnebergs vei 30	2024-05-17 03:30:00	63,7	79,6	-6,0	45	
ST08	Kveldsro Terrasse 3	2024-05-17 03:30:00	49,5	61,0	-6,0	45	
ST02	Professor Kohts vei 60A	2024-05-17 03:30:00	52,4	65,0	-6,0	45	
ST03	Holtet 18	2024-05-17 03:30:00	62,2	75,2	0,0	45	
ST07	Kveldsro Terrasse 11A	2024-05-17 03:30:00	54,0	65,7	-6,0	45	
ST09	Professor Kohts vei 109	2024-05-17 03:30:00	53,6	70,4	-6,0	45	
ST01	Oksenøyveien 25	2024-05-17 03:30:00	45,8	58,0	-6,0	45	
ST11	Professor Kohts vei 27	2024-05-17 03:30:00	51,8	69,2	-6,0	45	
ST10	Michelets vei 15B	2024-05-17 03:30:00	43,5	59,8	-6,0	45	
ST12	Arnstein Arnebergs vei 30	2024-05-17 03:00:00	63,9	80,1	-6,0	45	
ST08	Kveldsro Terrasse 3	2024-05-17 03:00:00	49,2	60,2	-6,0	45	
ST02	Professor Kohts vei 60A	2024-05-17 03:00:00	51,8	62,6	-6,0	45	
ST03	Holtet 18	2024-05-17 03:00:00	62,6	76,8	0,0	45	
ST07	Kveldsro Terrasse 11A	2024-05-17 03:00:00	53,8	64,0	-6,0	45	
ST09	Professor Kohts vei 109	2024-05-17 03:00:00	53,9	70,6	-6,0	45	
ST01	Oksenøyveien 25	2024-05-17 03:00:00	44,6	55,1	-6,0	45	
ST11	Professor Kohts vei 27	2024-05-17 03:00:00	51,2	72,2	-6,0	45	
ST10	Michelets vei 15B	2024-05-17 03:00:00	43,8	57,0	-6,0	45	
ST12	Arnstein Arnebergs vei 30	2024-05-17 02:30:00	64,2	80,3	-6,0	45	
ST08	Kveldsro Terrasse 3	2024-05-17 02:30:00	49,3	58,7	-6,0	45	
ST02	Professor Kohts vei 60A	2024-05-17 02:30:00	52,9	65,6	-6,0	45	
ST03	Holtet 18	2024-05-17 02:30:00	62,8	74,2	0,0	45	
ST07	Kveldsro Terrasse 11A	2024-05-17 02:30:00	53,7	64,2	-6,0	45	
ST09	Professor Kohts vei 109	2024-05-17 02:30:00	53,8	66,7	-6,0	45	
ST01	Oksenøyveien 25	2024-05-17 02:30:00	44,1	57,7	-6,0	45	
ST11	Professor Kohts vei 27	2024-05-17 02:30:00	50,4	70,3	-6,0	45	
ST10	Michelets vei 15B	2024-05-17 02:30:00	43,6	57,3	-6,0	45	
ST12	Arnstein Arnebergs vei 30	2024-05-17 02:00:00	65,1	78,7	-6,0	45	
ST08	Kveldsro Terrasse 3	2024-05-17 02:00:00	50,0	64,3	-6,0	45	
ST02	Professor Kohts vei 60A	2024-05-17 02:00:00	53,8	64,3	-6,0	45	
ST03	Holtet 18	2024-05-17 02:00:00	63,7	75,0	0,0	45	
ST07	Kveldsro Terrasse 11A	2024-05-17 02:00:00	54,8	64,1	-6,0	45	
ST09	Professor Kohts vei 109	2024-05-17 02:00:00	54,7	64,6	-6,0	45	
ST01	Oksenøyveien 25	2024-05-17 02:00:00	43,7	57,0	-6,0	45	
ST11	Professor Kohts vei 27	2024-05-17 02:00:00	50,9	67,9	-6,0	45	

Namn	Adress	Datum	LEQ dBa	LMAX dBa	dbOffset	Larm	Kommentar
ST10	Michelets vei 15B	2024-05-17 02:00:00	44,5	56,4	-6,0	45	
ST12	Arnstein Arnebergs vei 30	2024-05-17 01:30:00	65,0	79,7	-6,0	45	
ST08	Kveldsro Terrasse 3	2024-05-17 01:30:00	49,6	60,7	-6,0	45	
ST02	Professor Kohts vei 60A	2024-05-17 01:30:00	53,5	63,6	-6,0	45	
ST03	Holtet 18	2024-05-17 01:30:00	63,6	77,9	0,0	45	
ST07	Kveldsro Terrasse 11A	2024-05-17 01:30:00	54,3	65,6	-6,0	45	
ST09	Professor Kohts vei 109	2024-05-17 01:30:00	55,0	73,8	-6,0	45	
ST01	Oksenøyveien 25	2024-05-17 01:30:00	43,0	57,6	-6,0	45	
ST11	Professor Kohts vei 27	2024-05-17 01:30:00	54,1	73,7	-6,0	45	
ST10	Michelets vei 15B	2024-05-17 01:30:00	44,9	56,6	-6,0	45	
ST12	Arnstein Arnebergs vei 30	2024-05-17 01:00:00	66,6	81,7	-6,0	45	
ST08	Kveldsro Terrasse 3	2024-05-17 01:00:00	51,8	64,2	-6,0	45	
ST02	Professor Kohts vei 60A	2024-05-17 01:00:00	55,4	64,1	-6,0	45	
ST03	Holtet 18	2024-05-17 01:00:00	65,2	76,9	0,0	45	
ST07	Kveldsro Terrasse 11A	2024-05-17 01:00:00	56,4	68,8	-6,0	45	
ST09	Professor Kohts vei 109	2024-05-17 01:00:00	56,4	68,3	-6,0	45	
ST01	Oksenøyveien 25	2024-05-17 01:00:00	46,1	66,8	-6,0	45	
ST11	Professor Kohts vei 27	2024-05-17 01:00:00	52,3	67,3	-6,0	45	
ST10	Michelets vei 15B	2024-05-17 01:00:00	47,7	66,2	-6,0	45	
ST12	Arnstein Arnebergs vei 30	2024-05-17 00:30:00	67,5	79,3	-6,0	45	
ST08	Kveldsro Terrasse 3	2024-05-17 00:30:00	52,8	59,9	-6,0	45	
ST02	Professor Kohts vei 60A	2024-05-17 00:30:00	56,4	65,8	-6,0	45	
ST03	Holtet 18	2024-05-17 00:30:00	66,2	74,1	0,0	45	
ST07	Kveldsro Terrasse 11A	2024-05-17 00:30:00	56,8	66,1	-6,0	45	
ST09	Professor Kohts vei 109	2024-05-17 00:30:00	57,5	79,4	-6,0	45	
ST01	Oksenøyveien 25	2024-05-17 00:30:00	47,7	60,3	-6,0	45	
ST11	Professor Kohts vei 27	2024-05-17 00:30:00	55,0	73,0	-6,0	45	
ST10	Michelets vei 15B	2024-05-17 00:30:00	46,7	61,6	-6,0	45	
ST12	Arnstein Arnebergs vei 30	2024-05-17 00:00:00	68,1	82,3	-6,0	45	
ST08	Kveldsro Terrasse 3	2024-05-17 00:00:00	53,2	64,5	-6,0	45	
ST02	Professor Kohts vei 60A	2024-05-17 00:00:00	57,0	69,9	-6,0	45	
ST03	Holtet 18	2024-05-17 00:00:00	66,6	73,8	0,0	45	
ST07	Kveldsro Terrasse 11A	2024-05-17 00:00:00	57,7	69,5	-6,0	45	
ST09	Professor Kohts vei 109	2024-05-17 00:00:00	58,3	76,4	-6,0	45	
ST01	Oksenøyveien 25	2024-05-17 00:00:00	47,9	60,0	-6,0	45	
ST11	Professor Kohts vei 27	2024-05-17 00:00:00	57,4	74,9	-6,0	45	
ST10	Michelets vei 15B	2024-05-17 00:00:00	46,8	60,0	-6,0	45	
ST12	Arnstein Arnebergs vei 30	2024-05-16 23:30:00	69,1	81,3	-6,0	45	
ST08	Kveldsro Terrasse 3	2024-05-16 23:30:00	54,0	61,9	-6,0	45	
ST02	Professor Kohts vei 60A	2024-05-16 23:30:00	57,8	70,0	-6,0	45	
ST03	Holtet 18	2024-05-16 23:30:00	67,6	75,7	0,0	45	
ST07	Kveldsro Terrasse 11A	2024-05-16 23:30:00	58,7	67,1	-6,0	45	
ST09	Professor Kohts vei 109	2024-05-16 23:30:00	59,2	73,3	-6,0	45	
ST01	Oksenøyveien 25	2024-05-16 23:30:00	49,8	62,4	-6,0	45	

Namn	Adress	Datum	LEQ dBa	LMAX dBa	dbOffset	Larm	Kommentar
ST11	Professor Kohts vei 27	2024-05-16 23:30:00	57,6	73,4	-6,0	45	
ST10	Michelets vei 15B	2024-05-16 23:30:00	47,8	56,1	-6,0	45	
ST12	Arnstein Arnebergs vei 30	2024-05-16 23:00:00	70,3	84,0	-6,0	45	
ST08	Kveldsro Terrasse 3	2024-05-16 23:00:00	55,3	65,5	-6,0	45	
ST02	Professor Kohts vei 60A	2024-05-16 23:00:00	59,2	67,5	-6,0	45	
ST03	Holtet 18	2024-05-16 23:00:00	68,9	79,5	0,0	45	
ST07	Kveldsro Terrasse 11A	2024-05-16 23:00:00	60,0	70,8	-6,0	45	
ST09	Professor Kohts vei 109	2024-05-16 23:00:00	60,7	81,2	-6,0	45	
ST01	Oksenøyveien 25	2024-05-16 23:00:00	49,0	56,9	-6,0	45	
ST11	Professor Kohts vei 27	2024-05-16 23:00:00	58,5	76,4	-6,0	45	
ST10	Michelets vei 15B	2024-05-16 23:00:00	49,4	64,2	-6,0	45	
ST12	Arnstein Arnebergs vei 30	2024-05-16 22:30:00	71,2	80,8	-6,0	45	
ST08	Kveldsro Terrasse 3	2024-05-16 22:30:00	56,2	68,2	-6,0	45	
ST02	Professor Kohts vei 60A	2024-05-16 22:30:00	60,3	68,8	-6,0	45	
ST03	Holtet 18	2024-05-16 22:30:00	69,9	80,5	0,0	45	
ST07	Kveldsro Terrasse 11A	2024-05-16 22:30:00	60,8	67,1	-6,0	45	
ST09	Professor Kohts vei 109	2024-05-16 22:30:00	61,6	77,6	-6,0	45	
ST01	Oksenøyveien 25	2024-05-16 22:30:00	51,7	69,9	-6,0	45	
ST11	Professor Kohts vei 27	2024-05-16 22:30:00	60,0	76,5	-6,0	45	
ST10	Michelets vei 15B	2024-05-16 22:30:00	50,1	58,8	-6,0	45	
ST12	Arnstein Arnebergs vei 30	2024-05-16 22:00:00	71,8	80,8	-6,0	55	
ST08	Kveldsro Terrasse 3	2024-05-16 22:00:00	56,6	79,9	-6,0	55	
ST02	Professor Kohts vei 60A	2024-05-16 22:00:00	60,7	66,7	-6,0	55	
ST03	Holtet 18	2024-05-16 22:00:00	70,2	75,8	0,0	55	
ST07	Kveldsro Terrasse 11A	2024-05-16 22:00:00	60,5	66,6	-6,0	55	
ST09	Professor Kohts vei 109	2024-05-16 22:00:00	61,8	77,4	-6,0	55	
ST01	Oksenøyveien 25	2024-05-16 22:00:00	50,5	64,5	-6,0	55	
ST11	Professor Kohts vei 27	2024-05-16 22:00:00	60,0	70,7	-6,0	55	
ST10	Michelets vei 15B	2024-05-16 22:00:00	50,3	60,7	-6,0	55	
ST12	Arnstein Arnebergs vei 30	2024-05-16 21:30:00	72,3	82,6	-6,0	55	
ST08	Kveldsro Terrasse 3	2024-05-16 21:30:00	56,8	65,5	-6,0	55	
ST02	Professor Kohts vei 60A	2024-05-16 21:30:00	61,5	67,8	-6,0	55	
ST03	Holtet 18	2024-05-16 21:30:00	70,5	77,7	0,0	55	
ST07	Kveldsro Terrasse 11A	2024-05-16 21:30:00	60,8	70,5	-6,0	55	
ST09	Professor Kohts vei 109	2024-05-16 21:30:00	62,9	78,1	-6,0	55	
ST01	Oksenøyveien 25	2024-05-16 21:30:00	48,8	60,4	-6,0	55	
ST11	Professor Kohts vei 27	2024-05-16 21:30:00	61,4	74,8	-6,0	55	
ST10	Michelets vei 15B	2024-05-16 21:30:00	50,6	58,7	-6,0	55	
ST12	Arnstein Arnebergs vei 30	2024-05-16 21:00:00	73,0	79,9	-6,0	55	
ST08	Kveldsro Terrasse 3	2024-05-16 21:00:00	57,5	67,9	-6,0	55	
ST02	Professor Kohts vei 60A	2024-05-16 21:00:00	62,3	68,9	-6,0	55	
ST03	Holtet 18	2024-05-16 21:00:00	70,5	79,7	0,0	55	
ST07	Kveldsro Terrasse 11A	2024-05-16 21:00:00	61,4	67,1	-6,0	55	
ST09	Professor Kohts vei 109	2024-05-16 21:00:00	63,9	86,9	-6,0	55	

Namn	Adress	Datum	LEQ dBa	LMAX dBa	dbOffset	Larm	Kommentar
ST01	Oksenøyveien 25	2024-05-16 21:00:00	48,3	57,0	-6,0	55	
ST11	Professor Kohts vei 27	2024-05-16 21:00:00	61,6	71,7	-6,0	55	
ST10	Michelets vei 15B	2024-05-16 21:00:00	50,7	61,3	-6,0	55	
ST12	Arnstein Arnebergs vei 30	2024-05-16 20:30:00	73,0	81,6	-6,0	55	
ST08	Kveldsro Terrasse 3	2024-05-16 20:30:00	58,5	66,3	-6,0	55	
ST02	Professor Kohts vei 60A	2024-05-16 20:30:00	63,0	72,2	-6,0	55	
ST03	Holtet 18	2024-05-16 20:30:00	70,3	75,5	0,0	55	
ST07	Kveldsro Terrasse 11A	2024-05-16 20:30:00	62,2	67,0	-6,0	55	
ST09	Professor Kohts vei 109	2024-05-16 20:30:00	64,2	77,5	-6,0	55	
ST01	Oksenøyveien 25	2024-05-16 20:30:00	48,7	69,2	-6,0	55	
ST11	Professor Kohts vei 27	2024-05-16 20:30:00	62,9	71,2	-6,0	55	
ST10	Michelets vei 15B	2024-05-16 20:30:00	51,2	59,7	-6,0	55	
ST09	Professor Kohts vei 109	2024-05-16 20:15:00	64,2	74,5	-6,0	55	
ST12	Arnstein Arnebergs vei 30	2024-05-16 20:00:00	73,0	82,1	-6,0	55	
ST08	Kveldsro Terrasse 3	2024-05-16 20:00:00	58,7	82,4	-6,0	55	
ST02	Professor Kohts vei 60A	2024-05-16 20:00:00	63,3	68,3	-6,0	55	
ST03	Holtet 18	2024-05-16 20:00:00	70,3	79,6	0,0	55	
ST07	Kveldsro Terrasse 11A	2024-05-16 20:00:00	62,1	73,7	-6,0	55	
ST01	Oksenøyveien 25	2024-05-16 20:00:00	55,5	68,1	-6,0	55	
ST11	Professor Kohts vei 27	2024-05-16 20:00:00	62,1	72,2	-6,0	55	
ST10	Michelets vei 15B	2024-05-16 20:00:00	51,5	58,1	-6,0	55	
ST12	Arnstein Arnebergs vei 30	2024-05-16 19:30:00	73,1	85,1	-6,0	55	
ST08	Kveldsro Terrasse 3	2024-05-16 19:30:00	58,3	63,5	-6,0	55	
ST02	Professor Kohts vei 60A	2024-05-16 19:30:00	63,5	69,4	-6,0	55	
ST03	Holtet 18	2024-05-16 19:30:00	70,3	84,5	0,0	55	
ST07	Kveldsro Terrasse 11A	2024-05-16 19:30:00	62,1	66,1	-6,0	55	
ST09	Professor Kohts vei 109	2024-05-16 19:30:00	64,2	73,4	-6,0	55	
ST01	Oksenøyveien 25	2024-05-16 19:30:00	48,0	66,8	-6,0	55	
ST11	Professor Kohts vei 27	2024-05-16 19:30:00	62,4	76,0	-6,0	55	
ST10	Michelets vei 15B	2024-05-16 19:30:00	51,3	59,2	-6,0	55	
ST12	Arnstein Arnebergs vei 30	2024-05-16 19:00:00	73,2	80,9	-6,0	60	
ST08	Kveldsro Terrasse 3	2024-05-16 19:00:00	58,4	71,5	-6,0	60	
ST02	Professor Kohts vei 60A	2024-05-16 19:00:00	63,6	72,5	-6,0	60	
ST03	Holtet 18	2024-05-16 19:00:00	70,3	84,8	0,0	60	
ST07	Kveldsro Terrasse 11A	2024-05-16 19:00:00	62,0	68,7	-6,0	60	
ST09	Professor Kohts vei 109	2024-05-16 19:00:00	65,7	78,2	-6,0	60	
ST01	Oksenøyveien 25	2024-05-16 19:00:00	50,3	64,5	-6,0	60	
ST11	Professor Kohts vei 27	2024-05-16 19:00:00	63,4	77,9	-6,0	60	
ST10	Michelets vei 15B	2024-05-16 19:00:00	51,4	60,6	-6,0	60	
ST12	Arnstein Arnebergs vei 30	2024-05-16 18:30:00	73,6	94,5	-6,0	60	
ST08	Kveldsro Terrasse 3	2024-05-16 18:30:00	58,7	69,0	-6,0	60	
ST02	Professor Kohts vei 60A	2024-05-16 18:30:00	63,6	68,6	-6,0	60	
ST03	Holtet 18	2024-05-16 18:30:00	70,7	82,5	0,0	60	
ST07	Kveldsro Terrasse 11A	2024-05-16 18:30:00	62,1	67,9	-6,0	60	

Namn	Adress	Datum	LEQ dBa	LMAX dBa	dbOffset	Larm	Kommentar
ST09	Professor Kohts vei 109	2024-05-16 18:30:00	68,7	79,5	-6,0	60	
ST01	Oksenøyveien 25	2024-05-16 18:30:00	49,2	66,1	-6,0	60	
ST11	Professor Kohts vei 27	2024-05-16 18:30:00	62,7	79,0	-6,0	60	
ST10	Michelets vei 15B	2024-05-16 18:30:00	51,6	59,1	-6,0	60	
ST12	Arnstein Arnebergs vei 30	2024-05-16 18:00:00	73,4	81,8	-6,0	60	
ST08	Kveldsro Terrasse 3	2024-05-16 18:00:00	57,4	70,3	-6,0	60	
ST02	Professor Kohts vei 60A	2024-05-16 18:00:00	63,3	69,3	-6,0	60	
ST03	Holtet 18	2024-05-16 18:00:00	69,6	79,0	0,0	60	
ST07	Kveldsro Terrasse 11A	2024-05-16 18:00:00	60,9	67,6	-6,0	60	
ST09	Professor Kohts vei 109	2024-05-16 18:00:00	67,5	80,9	-6,0	60	
ST01	Oksenøyveien 25	2024-05-16 18:00:00	47,8	68,4	-6,0	60	
ST11	Professor Kohts vei 27	2024-05-16 18:00:00	64,0	79,9	-6,0	60	
ST10	Michelets vei 15B	2024-05-16 18:00:00	50,7	61,1	-6,0	60	
ST12	Arnstein Arnebergs vei 30	2024-05-16 17:30:00	71,2	81,9	-6,0	60	
ST08	Kveldsro Terrasse 3	2024-05-16 17:30:00	56,7	66,7	-6,0	60	
ST02	Professor Kohts vei 60A	2024-05-16 17:30:00	63,3	69,5	-6,0	60	
ST03	Holtet 18	2024-05-16 17:30:00	67,6	78,4	0,0	60	
ST07	Kveldsro Terrasse 11A	2024-05-16 17:30:00	58,8	65,2	-6,0	60	
ST09	Professor Kohts vei 109	2024-05-16 17:30:00	69,2	80,9	-6,0	60	
ST01	Oksenøyveien 25	2024-05-16 17:30:00	47,2	62,4	-6,0	60	
ST11	Professor Kohts vei 27	2024-05-16 17:30:00	64,1	75,8	-6,0	60	
ST10	Michelets vei 15B	2024-05-16 17:30:00	49,0	58,2	-6,0	60	
ST12	Arnstein Arnebergs vei 30	2024-05-16 17:00:00	71,2	88,9	-6,0	60	
ST08	Kveldsro Terrasse 3	2024-05-16 17:00:00	57,4	65,6	-6,0	60	
ST02	Professor Kohts vei 60A	2024-05-16 17:00:00	63,4	72,6	-6,0	60	
ST03	Holtet 18	2024-05-16 17:00:00	68,1	74,8	0,0	60	
ST07	Kveldsro Terrasse 11A	2024-05-16 17:00:00	58,9	68,3	-6,0	60	
ST09	Professor Kohts vei 109	2024-05-16 17:00:00	69,7	79,6	-6,0	60	
ST01	Oksenøyveien 25	2024-05-16 17:00:00	47,3	65,1	-6,0	60	
ST11	Professor Kohts vei 27	2024-05-16 17:00:00	64,8	77,1	-6,0	60	
ST10	Michelets vei 15B	2024-05-16 17:00:00	48,8	61,8	-6,0	60	
ST12	Arnstein Arnebergs vei 30	2024-05-16 16:30:00	65,6	82,5	-6,0	60	
ST08	Kveldsro Terrasse 3	2024-05-16 16:30:00	58,2	72,6	-6,0	60	
ST02	Professor Kohts vei 60A	2024-05-16 16:30:00	60,8	70,8	-6,0	60	
ST03	Holtet 18	2024-05-16 16:30:00	64,6	75,0	0,0	60	
ST07	Kveldsro Terrasse 11A	2024-05-16 16:30:00	56,1	66,2	-6,0	60	
ST09	Professor Kohts vei 109	2024-05-16 16:30:00	68,2	80,3	-6,0	60	
ST01	Oksenøyveien 25	2024-05-16 16:30:00	46,9	62,8	-6,0	60	
ST11	Professor Kohts vei 27	2024-05-16 16:30:00	65,4	83,8	-6,0	60	
ST10	Michelets vei 15B	2024-05-16 16:30:00	46,5	59,4	-6,0	60	
ST12	Arnstein Arnebergs vei 30	2024-05-16 16:00:00	65,5	92,5	-6,0	60	
ST08	Kveldsro Terrasse 3	2024-05-16 16:00:00	59,7	66,0	-6,0	60	
ST02	Professor Kohts vei 60A	2024-05-16 16:00:00	57,5	71,6	-6,0	60	
ST03	Holtet 18	2024-05-16 16:00:00	63,3	72,7	0,0	60	

Namn	Adress	Datum	LEQ dBa	LMAX dBa	dbOffset	Larm	Kommentar
ST07	Kveldsro Terrasse 11A	2024-05-16 16:00:00	55,6	64,5	-6,0	60	
ST09	Professor Kohts vei 109	2024-05-16 16:00:00	68,1	78,8	-6,0	60	
ST01	Oksenøyveien 25	2024-05-16 16:00:00	45,0	60,7	-6,0	60	
ST11	Professor Kohts vei 27	2024-05-16 16:00:00	64,5	72,2	-6,0	60	
ST10	Michelets vei 15B	2024-05-16 16:00:00	45,5	54,7	-6,0	60	
ST12	Arnstein Arnebergs vei 30	2024-05-16 15:30:00	64,6	85,7	-6,0	60	
ST08	Kveldsro Terrasse 3	2024-05-16 15:30:00	57,9	71,5	-6,0	60	
ST02	Professor Kohts vei 60A	2024-05-16 15:30:00	55,6	77,8	-6,0	60	
ST03	Holtet 18	2024-05-16 15:30:00	63,1	85,0	0,0	60	
ST07	Kveldsro Terrasse 11A	2024-05-16 15:30:00	55,3	78,2	-6,0	60	
ST09	Professor Kohts vei 109	2024-05-16 15:30:00	65,7	82,5	-6,0	60	
ST01	Oksenøyveien 25	2024-05-16 15:30:00	43,2	69,3	-6,0	60	
ST11	Professor Kohts vei 27	2024-05-16 15:30:00	64,5	75,3	-6,0	60	
ST10	Michelets vei 15B	2024-05-16 15:30:00	45,8	59,5	-6,0	60	
ST12	Arnstein Arnebergs vei 30	2024-05-16 15:00:00	64,4	90,2	-6,0	60	
ST08	Kveldsro Terrasse 3	2024-05-16 15:00:00	59,8	75,0	-6,0	60	
ST02	Professor Kohts vei 60A	2024-05-16 15:00:00	55,0	68,0	-6,0	60	
ST03	Holtet 18	2024-05-16 15:00:00	62,2	74,1	0,0	60	
ST07	Kveldsro Terrasse 11A	2024-05-16 15:00:00	54,4	72,5	-6,0	60	
ST09	Professor Kohts vei 109	2024-05-16 15:00:00	66,9	81,2	-6,0	60	
ST01	Oksenøyveien 25	2024-05-16 15:00:00	44,1	59,9	-6,0	60	
ST11	Professor Kohts vei 27	2024-05-16 15:00:00	64,9	78,7	-6,0	60	
ST10	Michelets vei 15B	2024-05-16 15:00:00	56,7	74,9	-6,0	60	
ST12	Arnstein Arnebergs vei 30	2024-05-16 14:30:00	65,6	85,5	-6,0	60	
ST08	Kveldsro Terrasse 3	2024-05-16 14:30:00	61,8	67,1	-6,0	60	
ST02	Professor Kohts vei 60A	2024-05-16 14:30:00	65,2	77,1	-6,0	60	
ST03	Holtet 18	2024-05-16 14:30:00	66,1	77,0	0,0	60	
ST07	Kveldsro Terrasse 11A	2024-05-16 14:30:00	57,7	64,3	-6,0	60	
ST09	Professor Kohts vei 109	2024-05-16 14:30:00	68,2	80,4	-6,0	60	
ST01	Oksenøyveien 25	2024-05-16 14:30:00	46,8	70,4	-6,0	60	
ST11	Professor Kohts vei 27	2024-05-16 14:30:00	64,5	78,5	-6,0	60	
ST10	Michelets vei 15B	2024-05-16 14:30:00	56,2	74,8	-6,0	60	
ST12	Arnstein Arnebergs vei 30	2024-05-16 14:00:00	78,5	97,7	-6,0	60	
ST08	Kveldsro Terrasse 3	2024-05-16 14:00:00	61,6	66,2	-6,0	60	
ST02	Professor Kohts vei 60A	2024-05-16 14:00:00	59,8	69,8	-6,0	60	
ST03	Holtet 18	2024-05-16 14:00:00	68,9	75,4	0,0	60	
ST07	Kveldsro Terrasse 11A	2024-05-16 14:00:00	60,7	67,6	-6,0	60	
ST09	Professor Kohts vei 109	2024-05-16 14:00:00	68,7	80,7	-6,0	60	
ST01	Oksenøyveien 25	2024-05-16 14:00:00	49,3	65,1	-6,0	60	
ST11	Professor Kohts vei 27	2024-05-16 14:00:00	64,4	79,9	-6,0	60	
ST10	Michelets vei 15B	2024-05-16 14:00:00	56,1	72,9	-6,0	60	
ST12	Arnstein Arnebergs vei 30	2024-05-16 13:30:00	83,2	99,7	-6,0	60	
ST08	Kveldsro Terrasse 3	2024-05-16 13:30:00	58,5	68,3	-6,0	60	
ST02	Professor Kohts vei 60A	2024-05-16 13:30:00	63,3	77,8	-6,0	60	

Namn	Adress	Datum	LEQ dBa	LMAX dBa	dbOffset	Larm	Kommentar
ST03	Holtet 18	2024-05-16 13:30:00	68,9	86,4	0,0	60	
ST07	Kveldsro Terrasse 11A	2024-05-16 13:30:00	61,2	71,6	-6,0	60	
ST09	Professor Kohts vei 109	2024-05-16 13:30:00	69,4	82,0	-6,0	60	
ST01	Oksenøyveien 25	2024-05-16 13:30:00	50,3	71,3	-6,0	60	
ST11	Professor Kohts vei 27	2024-05-16 13:30:00	63,6	73,4	-6,0	60	
ST10	Michelets vei 15B	2024-05-16 13:30:00	52,7	71,2	-6,0	60	
ST09	Professor Kohts vei 109	2024-05-16 13:15:00	68,8	83,1	-6,0	60	
ST12	Arnstein Arnebergs vei 30	2024-05-16 13:00:00	83,9	99,7	-6,0	60	
ST08	Kveldsro Terrasse 3	2024-05-16 13:00:00	58,7	77,7	-6,0	60	
ST02	Professor Kohts vei 60A	2024-05-16 13:00:00	66,6	79,1	-6,0	60	
ST03	Holtet 18	2024-05-16 13:00:00	68,2	73,6	0,0	60	
ST07	Kveldsro Terrasse 11A	2024-05-16 13:00:00	60,3	70,1	-6,0	60	
ST01	Oksenøyveien 25	2024-05-16 13:00:00	50,8	76,4	-6,0	60	
ST11	Professor Kohts vei 27	2024-05-16 13:00:00	64,0	79,0	-6,0	60	
ST10	Michelets vei 15B	2024-05-16 13:00:00	54,1	82,0	-6,0	60	
ST12	Arnstein Arnebergs vei 30	2024-05-16 12:45:00	81,5	100,3	-6,0	60	
ST08	Kveldsro Terrasse 3	2024-05-16 12:30:00	58,1	77,4	-6,0	60	
ST02	Professor Kohts vei 60A	2024-05-16 12:30:00	64,6	77,7	-6,0	60	
ST03	Holtet 18	2024-05-16 12:30:00	68,7	86,4	0,0	60	
ST07	Kveldsro Terrasse 11A	2024-05-16 12:30:00	60,3	79,8	-6,0	60	
ST09	Professor Kohts vei 109	2024-05-16 12:30:00	68,0	81,7	-6,0	60	
ST01	Oksenøyveien 25	2024-05-16 12:30:00	50,4	64,3	-6,0	60	
ST11	Professor Kohts vei 27	2024-05-16 12:30:00	63,6	75,4	-6,0	60	
ST10	Michelets vei 15B	2024-05-16 12:30:00	51,8	75,6	-6,0	60	
ST12	Arnstein Arnebergs vei 30	2024-05-16 12:00:00	79,8	99,2	-6,0	60	
ST08	Kveldsro Terrasse 3	2024-05-16 12:00:00	57,0	81,8	-6,0	60	
ST02	Professor Kohts vei 60A	2024-05-16 12:00:00	68,1	85,2	-6,0	60	
ST03	Holtet 18	2024-05-16 12:00:00	68,4	74,7	0,0	60	
ST07	Kveldsro Terrasse 11A	2024-05-16 12:00:00	58,9	74,9	-6,0	60	
ST09	Professor Kohts vei 109	2024-05-16 12:00:00	66,0	85,8	-6,0	60	
ST01	Oksenøyveien 25	2024-05-16 12:00:00	50,3	70,6	-6,0	60	
ST11	Professor Kohts vei 27	2024-05-16 12:00:00	63,5	76,5	-6,0	60	
ST10	Michelets vei 15B	2024-05-16 12:00:00	50,8	69,9	-6,0	60	
ST12	Arnstein Arnebergs vei 30	2024-05-16 11:30:00	74,4	82,6	-6,0	60	
ST08	Kveldsro Terrasse 3	2024-05-16 11:30:00	56,3	72,8	-6,0	60	
ST02	Professor Kohts vei 60A	2024-05-16 11:30:00	63,6	70,3	-6,0	60	
ST03	Holtet 18	2024-05-16 11:30:00	69,3	89,1	0,0	60	
ST07	Kveldsro Terrasse 11A	2024-05-16 11:30:00	59,7	76,9	-6,0	60	
ST09	Professor Kohts vei 109	2024-05-16 11:30:00	63,8	76,3	-6,0	60	
ST01	Oksenøyveien 25	2024-05-16 11:30:00	50,1	74,6	-6,0	60	
ST11	Professor Kohts vei 27	2024-05-16 11:30:00	63,4	74,3	-6,0	60	
ST10	Michelets vei 15B	2024-05-16 11:30:00	51,1	58,4	-6,0	60	
ST12	Arnstein Arnebergs vei 30	2024-05-16 11:00:00	74,4	91,0	-6,0	60	
ST08	Kveldsro Terrasse 3	2024-05-16 11:00:00	57,5	74,8	-6,0	60	

Namn	Adress	Datum	LEQ dBa	LMAX dBa	dbOffset	Larm	Kommentar
ST02	Professor Kohts vei 60A	2024-05-16 11:00:00	63,9	72,9	-6,0	60	
ST03	Holtet 18	2024-05-16 11:00:00	70,3	88,1	0,0	60	
ST07	Kveldsro Terrasse 11A	2024-05-16 11:00:00	59,7	77,2	-6,0	60	
ST09	Professor Kohts vei 109	2024-05-16 11:00:00	67,3	82,6	-6,0	60	
ST01	Oksenøyveien 25	2024-05-16 11:00:00	50,5	71,1	-6,0	60	
ST11	Professor Kohts vei 27	2024-05-16 11:00:00	62,6	78,9	-6,0	60	
ST10	Michelets vei 15B	2024-05-16 11:00:00	56,0	72,7	-6,0	60	
ST12	Arnstein Arnebergs vei 30	2024-05-16 10:30:00	82,6	98,0	-6,0	60	
ST08	Kveldsro Terrasse 3	2024-05-16 10:30:00	58,6	70,0	-6,0	60	
ST02	Professor Kohts vei 60A	2024-05-16 10:30:00	68,7	84,6	-6,0	60	
ST03	Holtet 18	2024-05-16 10:30:00	70,2	87,8	0,0	60	
ST07	Kveldsro Terrasse 11A	2024-05-16 10:30:00	60,0	74,0	-6,0	60	
ST09	Professor Kohts vei 109	2024-05-16 10:30:00	67,9	86,0	-6,0	60	
ST01	Oksenøyveien 25	2024-05-16 10:30:00	52,5	74,4	-6,0	60	
ST11	Professor Kohts vei 27	2024-05-16 10:30:00	63,6	78,7	-6,0	60	
ST10	Michelets vei 15B	2024-05-16 10:30:00	55,7	72,1	-6,0	60	
ST12	Arnstein Arnebergs vei 30	2024-05-16 10:15:00	83,5	97,7	-6,0	60	
ST08	Kveldsro Terrasse 3	2024-05-16 10:00:00	59,4	77,7	-6,0	60	
ST02	Professor Kohts vei 60A	2024-05-16 10:00:00	63,8	73,6	-6,0	60	
ST03	Holtet 18	2024-05-16 10:00:00	71,6	77,0	0,0	60	
ST07	Kveldsro Terrasse 11A	2024-05-16 10:00:00	61,7	69,4	-6,0	60	
ST09	Professor Kohts vei 109	2024-05-16 10:00:00	68,5	87,8	-6,0	60	
ST01	Oksenøyveien 25	2024-05-16 10:00:00	52,3	70,2	-6,0	60	
ST11	Professor Kohts vei 27	2024-05-16 10:00:00	62,8	73,3	-6,0	60	
ST10	Michelets vei 15B	2024-05-16 10:00:00	54,7	72,1	-6,0	60	
ST12	Arnstein Arnebergs vei 30	2024-05-16 09:45:00	84,2	100,8	-6,0	60	
ST02	Professor Kohts vei 60A	2024-05-16 09:30:00	64,6	84,4	-6,0	60	
ST03	Holtet 18	2024-05-16 09:30:00	71,8	89,2	0,0	60	
ST07	Kveldsro Terrasse 11A	2024-05-16 09:30:00	61,4	75,2	-6,0	60	
ST09	Professor Kohts vei 109	2024-05-16 09:30:00	68,3	83,2	-6,0	60	
ST01	Oksenøyveien 25	2024-05-16 09:30:00	52,7	69,9	-6,0	60	
ST11	Professor Kohts vei 27	2024-05-16 09:30:00	63,1	74,3	-6,0	60	
ST10	Michelets vei 15B	2024-05-16 09:30:00	55,5	72,4	-6,0	60	
ST08	Kveldsro Terrasse 3	2024-05-16 09:30:00	64,6	92,1	-6,0	60	
ST12	Arnstein Arnebergs vei 30	2024-05-16 09:15:00	84,2	101,0	-6,0	60	
ST02	Professor Kohts vei 60A	2024-05-16 09:00:00	64,7	79,2	-6,0	60	
ST03	Holtet 18	2024-05-16 09:00:00	69,6	77,0	0,0	60	
ST07	Kveldsro Terrasse 11A	2024-05-16 09:00:00	58,9	65,1	-6,0	60	
ST09	Professor Kohts vei 109	2024-05-16 09:00:00	67,0	84,5	-6,0	60	
ST01	Oksenøyveien 25	2024-05-16 09:00:00	52,4	76,9	-6,0	60	
ST11	Professor Kohts vei 27	2024-05-16 09:00:00	64,5	79,8	-6,0	60	
ST10	Michelets vei 15B	2024-05-16 09:00:00	55,8	72,8	-6,0	60	
ST08	Kveldsro Terrasse 3	2024-05-16 09:00:00	58,6	68,1	-6,0	60	
ST12	Arnstein Arnebergs vei 30	2024-05-16 08:30:00	83,8	99,8	-6,0	60	

Namn	Adress	Datum	LEQ dBa	LMAX dBa	dbOffset	Larm	Kommentar
ST02	Professor Kohts vei 60A	2024-05-16 08:30:00	64,4	78,7	-6,0	60	
ST03	Holtet 18	2024-05-16 08:30:00	68,8	74,8	0,0	60	
ST07	Kveldsro Terrasse 11A	2024-05-16 08:30:00	59,6	65,3	-6,0	60	
ST09	Professor Kohts vei 109	2024-05-16 08:30:00	67,1	85,3	-6,0	60	
ST01	Oksenøyveien 25	2024-05-16 08:30:00	51,4	72,3	-6,0	60	
ST11	Professor Kohts vei 27	2024-05-16 08:30:00	65,5	88,1	-6,0	60	
ST10	Michelets vei 15B	2024-05-16 08:30:00	57,2	75,8	-6,0	60	
ST08	Kveldsro Terrasse 3	2024-05-16 08:30:00	58,7	67,8	-6,0	60	
ST12	Arnstein Arnebergs vei 30	2024-05-16 08:00:00	82,1	99,3	-6,0	60	
ST02	Professor Kohts vei 60A	2024-05-16 08:00:00	64,6	74,7	-6,0	60	
ST03	Holtet 18	2024-05-16 08:00:00	70,0	79,9	0,0	60	
ST07	Kveldsro Terrasse 11A	2024-05-16 08:00:00	60,3	70,9	-6,0	60	
ST09	Professor Kohts vei 109	2024-05-16 08:00:00	68,7	89,5	-6,0	60	
ST01	Oksenøyveien 25	2024-05-16 08:00:00	51,4	63,3	-6,0	60	
ST11	Professor Kohts vei 27	2024-05-16 08:00:00	62,0	77,1	-6,0	60	
ST10	Michelets vei 15B	2024-05-16 08:00:00	52,8	66,1	-6,0	60	
ST08	Kveldsro Terrasse 3	2024-05-16 08:00:00	59,5	72,7	-6,0	60	
ST12	Arnstein Arnebergs vei 30	2024-05-16 07:30:00	84,1	98,6	-6,0	60	
ST02	Professor Kohts vei 60A	2024-05-16 07:30:00	65,0	76,4	-6,0	60	
ST03	Holtet 18	2024-05-16 07:30:00	70,6	80,6	0,0	60	
ST07	Kveldsro Terrasse 11A	2024-05-16 07:30:00	59,7	64,4	-6,0	60	
ST09	Professor Kohts vei 109	2024-05-16 07:30:00	67,2	83,6	-6,0	60	
ST01	Oksenøyveien 25	2024-05-16 07:30:00	52,8	72,0	-6,0	60	
ST11	Professor Kohts vei 27	2024-05-16 07:30:00	64,7	72,1	-6,0	60	
ST10	Michelets vei 15B	2024-05-16 07:30:00	52,7	63,8	-6,0	60	
ST08	Kveldsro Terrasse 3	2024-05-16 07:30:00	57,9	70,6	-6,0	60	
ST12	Arnstein Arnebergs vei 30	2024-05-16 07:00:00	80,6	100,4	-6,0	60	
ST02	Professor Kohts vei 60A	2024-05-16 07:00:00	63,7	75,9	-6,0	60	
ST03	Holtet 18	2024-05-16 07:00:00	70,8	77,8	0,0	60	
ST07	Kveldsro Terrasse 11A	2024-05-16 07:00:00	59,2	64,5	-6,0	60	
ST09	Professor Kohts vei 109	2024-05-16 07:00:00	64,2	83,1	-6,0	60	
ST01	Oksenøyveien 25	2024-05-16 07:00:00	53,3	67,7	-6,0	60	
ST11	Professor Kohts vei 27	2024-05-16 07:00:00	64,1	81,9	-6,0	60	
ST10	Michelets vei 15B	2024-05-16 07:00:00	51,9	59,2	-6,0	60	
ST08	Kveldsro Terrasse 3	2024-05-16 07:00:00	55,8	63,7	-6,0	60	
ST12	Arnstein Arnebergs vei 30	2024-05-16 06:30:00	74,7	83,7	-6,0	45	
ST02	Professor Kohts vei 60A	2024-05-16 06:30:00	63,0	72,0	-6,0	45	
ST03	Holtet 18	2024-05-16 06:30:00	73,2	79,6	0,0	45	
ST07	Kveldsro Terrasse 11A	2024-05-16 06:30:00	61,2	68,0	-6,0	45	
ST09	Professor Kohts vei 109	2024-05-16 06:30:00	64,7	77,2	-6,0	45	
ST01	Oksenøyveien 25	2024-05-16 06:30:00	53,0	66,5	-6,0	45	
ST11	Professor Kohts vei 27	2024-05-16 06:30:00	62,1	72,0	-6,0	45	
ST10	Michelets vei 15B	2024-05-16 06:30:00	53,1	63,0	-6,0	45	
ST08	Kveldsro Terrasse 3	2024-05-16 06:30:00	57,6	65,3	-6,0	45	

Namn	Adress	Datum	LEQ dBa	LMAX dBa	dbOffset	Larm	Kommentar
ST12	Arnstein Arnebergs vei 30	2024-05-16 06:00:00	73,8	81,9	-6,0	45	
ST02	Professor Kohts vei 60A	2024-05-16 06:00:00	61,3	67,2	-6,0	45	
ST03	Holtet 18	2024-05-16 06:00:00	72,4	80,5	0,0	45	
ST07	Kveldsro Terrasse 11A	2024-05-16 06:00:00	61,9	66,8	-6,0	45	
ST09	Professor Kohts vei 109	2024-05-16 06:00:00	63,6	74,0	-6,0	45	
ST01	Oksenøyveien 25	2024-05-16 06:00:00	52,3	61,7	-6,0	45	
ST11	Professor Kohts vei 27	2024-05-16 06:00:00	59,0	72,2	-6,0	45	
ST10	Michelets vei 15B	2024-05-16 06:00:00	52,9	63,6	-6,0	45	
ST08	Kveldsro Terrasse 3	2024-05-16 06:00:00	57,2	66,5	-6,0	45	
ST12	Arnstein Arnebergs vei 30	2024-05-16 05:30:00	72,1	81,4	-6,0	45	
ST02	Professor Kohts vei 60A	2024-05-16 05:30:00	59,9	74,4	-6,0	45	
ST03	Holtet 18	2024-05-16 05:30:00	70,7	77,5	0,0	45	
ST07	Kveldsro Terrasse 11A	2024-05-16 05:30:00	60,5	65,5	-6,0	45	
ST09	Professor Kohts vei 109	2024-05-16 05:30:00	60,9	72,2	-6,0	45	
ST01	Oksenøyveien 25	2024-05-16 05:30:00	50,6	69,6	-6,0	45	
ST11	Professor Kohts vei 27	2024-05-16 05:30:00	56,3	71,0	-6,0	45	
ST10	Michelets vei 15B	2024-05-16 05:30:00	51,5	67,6	-6,0	45	
ST08	Kveldsro Terrasse 3	2024-05-16 05:30:00	55,6	70,0	-6,0	45	
ST12	Arnstein Arnebergs vei 30	2024-05-16 05:00:00	68,6	80,6	-6,0	45	
ST02	Professor Kohts vei 60A	2024-05-16 05:00:00	57,1	75,5	-6,0	45	
ST03	Holtet 18	2024-05-16 05:00:00	67,4	81,7	0,0	45	
ST07	Kveldsro Terrasse 11A	2024-05-16 05:00:00	58,3	73,0	-6,0	45	
ST09	Professor Kohts vei 109	2024-05-16 05:00:00	58,3	74,7	-6,0	45	
ST01	Oksenøyveien 25	2024-05-16 05:00:00	48,5	68,2	-6,0	45	
ST11	Professor Kohts vei 27	2024-05-16 05:00:00	54,9	74,8	-6,0	45	
ST10	Michelets vei 15B	2024-05-16 05:00:00	48,5	61,3	-6,0	45	
ST08	Kveldsro Terrasse 3	2024-05-16 05:00:00	53,3	65,7	-6,0	45	
ST12	Arnstein Arnebergs vei 30	2024-05-16 04:30:00	67,8	80,4	-6,0	45	
ST03	Holtet 18	2024-05-16 04:30:00	65,7	75,4	0,0	45	
ST07	Kveldsro Terrasse 11A	2024-05-16 04:30:00	56,9	66,2	-6,0	45	
ST09	Professor Kohts vei 109	2024-05-16 04:30:00	57,5	75,3	-6,0	45	
ST01	Oksenøyveien 25	2024-05-16 04:30:00	47,8	58,3	-6,0	45	
ST11	Professor Kohts vei 27	2024-05-16 04:30:00	51,6	69,1	-6,0	45	
ST10	Michelets vei 15B	2024-05-16 04:30:00	47,5	61,5	-6,0	45	
ST02	Professor Kohts vei 60A	2024-05-16 04:30:00	55,8	69,2	-6,0	45	
ST08	Kveldsro Terrasse 3	2024-05-16 04:30:00	52,3	62,7	-6,0	45	
ST12	Arnstein Arnebergs vei 30	2024-05-16 04:00:00	66,0	81,2	-6,0	45	
ST03	Holtet 18	2024-05-16 04:00:00	64,2	75,2	0,0	45	
ST07	Kveldsro Terrasse 11A	2024-05-16 04:00:00	54,8	63,3	-6,0	45	
ST09	Professor Kohts vei 109	2024-05-16 04:00:00	55,1	68,1	-6,0	45	
ST01	Oksenøyveien 25	2024-05-16 04:00:00	45,6	56,6	-6,0	45	
ST11	Professor Kohts vei 27	2024-05-16 04:00:00	50,9	68,6	-6,0	45	
ST10	Michelets vei 15B	2024-05-16 04:00:00	45,2	55,0	-6,0	45	
ST02	Professor Kohts vei 60A	2024-05-16 04:00:00	54,4	70,4	-6,0	45	

Namn	Adress	Datum	LEQ dBa	LMAX dBa	dbOffset	Larm	Kommentar
ST08	Kveldsro Terrasse 3	2024-05-16 04:00:00	50,4	61,7	-6,0	45	
ST12	Arnstein Arnebergs vei 30	2024-05-16 03:30:00	65,0	78,8	-6,0	45	
ST03	Holtet 18	2024-05-16 03:30:00	63,4	76,1	0,0	45	
ST07	Kveldsro Terrasse 11A	2024-05-16 03:30:00	53,9	63,9	-6,0	45	
ST09	Professor Kohts vei 109	2024-05-16 03:30:00	54,2	65,0	-6,0	45	
ST01	Oksenøyveien 25	2024-05-16 03:30:00	44,0	57,3	-6,0	45	
ST11	Professor Kohts vei 27	2024-05-16 03:30:00	49,9	65,2	-6,0	45	
ST10	Michelets vei 15B	2024-05-16 03:30:00	44,2	58,2	-6,0	45	
ST02	Professor Kohts vei 60A	2024-05-16 03:30:00	53,3	64,1	-6,0	45	
ST08	Kveldsro Terrasse 3	2024-05-16 03:30:00	48,9	59,1	-6,0	45	
ST12	Arnstein Arnebergs vei 30	2024-05-16 03:00:00	64,8	79,4	-6,0	45	
ST03	Holtet 18	2024-05-16 03:00:00	62,5	76,2	0,0	45	
ST07	Kveldsro Terrasse 11A	2024-05-16 03:00:00	53,4	64,6	-6,0	45	
ST09	Professor Kohts vei 109	2024-05-16 03:00:00	54,2	65,7	-6,0	45	
ST01	Oksenøyveien 25	2024-05-16 03:00:00	42,9	57,4	-6,0	45	
ST11	Professor Kohts vei 27	2024-05-16 03:00:00	49,5	68,1	-6,0	45	
ST10	Michelets vei 15B	2024-05-16 03:00:00	43,5	55,3	-6,0	45	
ST02	Professor Kohts vei 60A	2024-05-16 03:00:00	52,4	66,5	-6,0	45	
ST08	Kveldsro Terrasse 3	2024-05-16 03:00:00	49,0	59,9	-6,0	45	
ST12	Arnstein Arnebergs vei 30	2024-05-16 02:30:00	64,1	80,8	-6,0	45	
ST03	Holtet 18	2024-05-16 02:30:00	62,1	78,9	0,0	45	
ST07	Kveldsro Terrasse 11A	2024-05-16 02:30:00	53,2	67,1	-6,0	45	
ST09	Professor Kohts vei 109	2024-05-16 02:30:00	54,7	71,8	-6,0	45	
ST01	Oksenøyveien 25	2024-05-16 02:30:00	42,0	57,5	-6,0	45	
ST11	Professor Kohts vei 27	2024-05-16 02:30:00	47,8	68,6	-6,0	45	
ST10	Michelets vei 15B	2024-05-16 02:30:00	42,7	56,2	-6,0	45	
ST02	Professor Kohts vei 60A	2024-05-16 02:30:00	52,7	65,0	-6,0	45	
ST08	Kveldsro Terrasse 3	2024-05-16 02:30:00	48,7	62,5	-6,0	45	
ST12	Arnstein Arnebergs vei 30	2024-05-16 02:00:00	64,4	79,5	-6,0	45	
ST03	Holtet 18	2024-05-16 02:00:00	62,7	74,9	0,0	45	
ST07	Kveldsro Terrasse 11A	2024-05-16 02:00:00	53,5	64,5	-6,0	45	
ST09	Professor Kohts vei 109	2024-05-16 02:00:00	54,8	73,5	-6,0	45	
ST01	Oksenøyveien 25	2024-05-16 02:00:00	42,8	54,5	-6,0	45	
ST11	Professor Kohts vei 27	2024-05-16 02:00:00	48,9	69,1	-6,0	45	
ST10	Michelets vei 15B	2024-05-16 02:00:00	43,0	54,6	-6,0	45	
ST02	Professor Kohts vei 60A	2024-05-16 02:00:00	53,1	64,3	-6,0	45	
ST08	Kveldsro Terrasse 3	2024-05-16 02:00:00	48,8	60,0	-6,0	45	
ST12	Arnstein Arnebergs vei 30	2024-05-16 01:30:00	65,7	79,6	-6,0	45	
ST03	Holtet 18	2024-05-16 01:30:00	64,1	78,1	0,0	45	
ST07	Kveldsro Terrasse 11A	2024-05-16 01:30:00	54,3	65,2	-6,0	45	
ST09	Professor Kohts vei 109	2024-05-16 01:30:00	55,1	68,2	-6,0	45	
ST01	Oksenøyveien 25	2024-05-16 01:30:00	44,8	62,5	-6,0	45	
ST11	Professor Kohts vei 27	2024-05-16 01:30:00	51,0	67,5	-6,0	45	
ST10	Michelets vei 15B	2024-05-16 01:30:00	44,6	58,9	-6,0	45	

Namn	Adress	Datum	LEQ dBa	LMAX dBa	dbOffset	Larm	Kommentar
ST02	Professor Kohts vei 60A	2024-05-16 01:30:00	55,3	71,5	-6,0	45	
ST08	Kveldsro Terrasse 3	2024-05-16 01:30:00	49,7	61,8	-6,0	45	
ST12	Arnstein Arnebergs vei 30	2024-05-16 01:00:00	67,6	82,3	-6,0	45	
ST03	Holtet 18	2024-05-16 01:00:00	66,0	76,1	0,0	45	
ST07	Kveldsro Terrasse 11A	2024-05-16 01:00:00	55,9	65,1	-6,0	45	
ST09	Professor Kohts vei 109	2024-05-16 01:00:00	56,9	69,2	-6,0	45	
ST01	Oksenøyveien 25	2024-05-16 01:00:00	47,2	61,6	-6,0	45	
ST11	Professor Kohts vei 27	2024-05-16 01:00:00	51,9	77,1	-6,0	45	
ST10	Michelets vei 15B	2024-05-16 01:00:00	46,5	58,5	-6,0	45	
ST02	Professor Kohts vei 60A	2024-05-16 01:00:00	57,1	70,9	-6,0	45	
ST08	Kveldsro Terrasse 3	2024-05-16 01:00:00	51,5	60,8	-6,0	45	
ST12	Arnstein Arnebergs vei 30	2024-05-16 00:30:00	67,3	80,3	-6,0	45	
ST03	Holtet 18	2024-05-16 00:30:00	65,6	75,5	0,0	45	
ST07	Kveldsro Terrasse 11A	2024-05-16 00:30:00	55,8	66,3	-6,0	45	
ST09	Professor Kohts vei 109	2024-05-16 00:30:00	57,3	76,1	-6,0	45	
ST01	Oksenøyveien 25	2024-05-16 00:30:00	46,8	62,3	-6,0	45	
ST11	Professor Kohts vei 27	2024-05-16 00:30:00	54,5	70,9	-6,0	45	
ST10	Michelets vei 15B	2024-05-16 00:30:00	46,2	57,4	-6,0	45	
ST02	Professor Kohts vei 60A	2024-05-16 00:30:00	56,6	72,5	-6,0	45	
ST08	Kveldsro Terrasse 3	2024-05-16 00:30:00	51,0	60,3	-6,0	45	
ST12	Arnstein Arnebergs vei 30	2024-05-16 00:00:00	67,5	79,2	-6,0	45	
ST03	Holtet 18	2024-05-16 00:00:00	66,5	76,2	0,0	45	
ST07	Kveldsro Terrasse 11A	2024-05-16 00:00:00	56,3	64,4	-6,0	45	
ST09	Professor Kohts vei 109	2024-05-16 00:00:00	57,1	70,7	-6,0	45	
ST01	Oksenøyveien 25	2024-05-16 00:00:00	46,7	61,6	-6,0	45	
ST11	Professor Kohts vei 27	2024-05-16 00:00:00	56,1	71,0	-6,0	45	
ST10	Michelets vei 15B	2024-05-16 00:00:00	46,9	59,6	-6,0	45	
ST02	Professor Kohts vei 60A	2024-05-16 00:00:00	57,4	73,4	-6,0	45	
ST08	Kveldsro Terrasse 3	2024-05-16 00:00:00	51,3	60,5	-6,0	45	
ST12	Arnstein Arnebergs vei 30	2024-05-15 23:30:00	68,6	80,3	-6,0	45	
ST03	Holtet 18	2024-05-15 23:30:00	67,5	80,4	0,0	45	
ST07	Kveldsro Terrasse 11A	2024-05-15 23:30:00	57,7	78,5	-6,0	45	
ST09	Professor Kohts vei 109	2024-05-15 23:30:00	58,7	79,0	-6,0	45	
ST01	Oksenøyveien 25	2024-05-15 23:30:00	48,6	60,9	-6,0	45	
ST11	Professor Kohts vei 27	2024-05-15 23:30:00	55,8	69,5	-6,0	45	
ST10	Michelets vei 15B	2024-05-15 23:30:00	47,7	58,8	-6,0	45	
ST02	Professor Kohts vei 60A	2024-05-15 23:30:00	57,8	67,8	-6,0	45	
ST08	Kveldsro Terrasse 3	2024-05-15 23:30:00	52,6	72,3	-6,0	45	
ST12	Arnstein Arnebergs vei 30	2024-05-15 23:00:00	70,7	94,4	-6,0	45	
ST03	Holtet 18	2024-05-15 23:00:00	68,6	76,2	0,0	45	
ST07	Kveldsro Terrasse 11A	2024-05-15 23:00:00	58,9	65,3	-6,0	45	
ST09	Professor Kohts vei 109	2024-05-15 23:00:00	59,8	73,2	-6,0	45	
ST01	Oksenøyveien 25	2024-05-15 23:00:00	48,6	59,6	-6,0	45	
ST11	Professor Kohts vei 27	2024-05-15 23:00:00	57,4	75,4	-6,0	45	

Namn	Adress	Datum	LEQ dBa	LMAX dBa	dbOffset	Larm	Kommentar
ST10	Michelets vei 15B	2024-05-15 23:00:00	49,2	58,0	-6,0	45	
ST02	Professor Kohts vei 60A	2024-05-15 23:00:00	59,1	70,8	-6,0	45	
ST08	Kveldsro Terrasse 3	2024-05-15 23:00:00	53,5	60,6	-6,0	45	
ST12	Arnstein Arnebergs vei 30	2024-05-15 22:30:00	70,6	85,3	-6,0	45	
ST03	Holtet 18	2024-05-15 22:30:00	69,4	74,8	0,0	45	
ST07	Kveldsro Terrasse 11A	2024-05-15 22:30:00	60,0	65,9	-6,0	45	
ST09	Professor Kohts vei 109	2024-05-15 22:30:00	60,8	72,6	-6,0	45	
ST01	Oksenøyveien 25	2024-05-15 22:30:00	48,8	58,4	-6,0	45	
ST11	Professor Kohts vei 27	2024-05-15 22:30:00	58,9	70,6	-6,0	45	
ST10	Michelets vei 15B	2024-05-15 22:30:00	50,3	57,8	-6,0	45	
ST02	Professor Kohts vei 60A	2024-05-15 22:30:00	59,7	66,3	-6,0	45	
ST08	Kveldsro Terrasse 3	2024-05-15 22:30:00	54,6	60,8	-6,0	45	
ST12	Arnstein Arnebergs vei 30	2024-05-15 22:00:00	71,6	82,0	-6,0	55	
ST03	Holtet 18	2024-05-15 22:00:00	70,4	76,4	0,0	55	
ST07	Kveldsro Terrasse 11A	2024-05-15 22:00:00	60,5	66,9	-6,0	55	
ST09	Professor Kohts vei 109	2024-05-15 22:00:00	62,4	74,3	-6,0	55	
ST01	Oksenøyveien 25	2024-05-15 22:00:00	50,5	67,7	-6,0	55	
ST11	Professor Kohts vei 27	2024-05-15 22:00:00	61,1	84,3	-6,0	55	
ST10	Michelets vei 15B	2024-05-15 22:00:00	51,8	63,8	-6,0	55	
ST02	Professor Kohts vei 60A	2024-05-15 22:00:00	61,3	69,9	-6,0	55	
ST08	Kveldsro Terrasse 3	2024-05-15 22:00:00	55,5	60,9	-6,0	55	
ST12	Arnstein Arnebergs vei 30	2024-05-15 21:30:00	72,2	84,5	-6,0	55	
ST03	Holtet 18	2024-05-15 21:30:00	70,7	82,8	0,0	55	
ST07	Kveldsro Terrasse 11A	2024-05-15 21:30:00	61,0	71,2	-6,0	55	
ST09	Professor Kohts vei 109	2024-05-15 21:30:00	63,3	76,7	-6,0	55	
ST01	Oksenøyveien 25	2024-05-15 21:30:00	54,9	71,1	-6,0	55	
ST11	Professor Kohts vei 27	2024-05-15 21:30:00	61,6	73,5	-6,0	55	
ST10	Michelets vei 15B	2024-05-15 21:30:00	52,2	59,9	-6,0	55	
ST02	Professor Kohts vei 60A	2024-05-15 21:30:00	62,6	74,6	-6,0	55	
ST08	Kveldsro Terrasse 3	2024-05-15 21:30:00	56,5	68,6	-6,0	55	
ST12	Arnstein Arnebergs vei 30	2024-05-15 21:00:00	72,9	82,8	-6,0	55	
ST03	Holtet 18	2024-05-15 21:00:00	70,9	80,0	0,0	55	
ST07	Kveldsro Terrasse 11A	2024-05-15 21:00:00	61,1	66,4	-6,0	55	
ST09	Professor Kohts vei 109	2024-05-15 21:00:00	64,1	75,8	-6,0	55	
ST01	Oksenøyveien 25	2024-05-15 21:00:00	46,9	57,3	-6,0	55	
ST11	Professor Kohts vei 27	2024-05-15 21:00:00	61,3	71,8	-6,0	55	
ST10	Michelets vei 15B	2024-05-15 21:00:00	51,3	60,4	-6,0	55	
ST02	Professor Kohts vei 60A	2024-05-15 21:00:00	62,4	71,1	-6,0	55	
ST08	Kveldsro Terrasse 3	2024-05-15 21:00:00	56,6	62,2	-6,0	55	
ST12	Arnstein Arnebergs vei 30	2024-05-15 20:30:00	72,8	79,6	-6,0	55	
ST03	Holtet 18	2024-05-15 20:30:00	70,5	77,1	0,0	55	
ST07	Kveldsro Terrasse 11A	2024-05-15 20:30:00	61,1	65,2	-6,0	55	
ST09	Professor Kohts vei 109	2024-05-15 20:30:00	64,2	81,3	-6,0	55	
ST01	Oksenøyveien 25	2024-05-15 20:30:00	46,5	57,5	-6,0	55	

Namn	Adress	Datum	LEQ dBa	LMAX dBa	dbOffset	Larm	Kommentar
ST11	Professor Kohts vei 27	2024-05-15 20:30:00	62,0	74,9	-6,0	55	
ST10	Michelets vei 15B	2024-05-15 20:30:00	51,0	56,7	-6,0	55	
ST02	Professor Kohts vei 60A	2024-05-15 20:30:00	62,5	68,4	-6,0	55	
ST08	Kveldsro Terrasse 3	2024-05-15 20:30:00	56,9	61,5	-6,0	55	
ST12	Arnstein Arnebergs vei 30	2024-05-15 20:00:00	73,1	91,1	-6,0	55	
ST03	Holtet 18	2024-05-15 20:00:00	70,6	77,4	0,0	55	
ST07	Kveldsro Terrasse 11A	2024-05-15 20:00:00	61,7	76,8	-6,0	55	
ST09	Professor Kohts vei 109	2024-05-15 20:00:00	65,3	88,6	-6,0	55	
ST01	Oksenøyveien 25	2024-05-15 20:00:00	48,7	71,4	-6,0	55	
ST11	Professor Kohts vei 27	2024-05-15 20:00:00	62,0	78,3	-6,0	55	
ST10	Michelets vei 15B	2024-05-15 20:00:00	52,4	61,5	-6,0	55	
ST02	Professor Kohts vei 60A	2024-05-15 20:00:00	63,1	69,1	-6,0	55	
ST08	Kveldsro Terrasse 3	2024-05-15 20:00:00	57,3	70,4	-6,0	55	
ST12	Arnstein Arnebergs vei 30	2024-05-15 19:30:00	73,0	83,3	-6,0	55	
ST03	Holtet 18	2024-05-15 19:30:00	70,4	78,0	0,0	55	
ST07	Kveldsro Terrasse 11A	2024-05-15 19:30:00	61,8	71,6	-6,0	55	
ST09	Professor Kohts vei 109	2024-05-15 19:30:00	65,1	81,7	-6,0	55	
ST01	Oksenøyveien 25	2024-05-15 19:30:00	51,7	70,7	-6,0	55	
ST11	Professor Kohts vei 27	2024-05-15 19:30:00	62,5	78,7	-6,0	55	
ST10	Michelets vei 15B	2024-05-15 19:30:00	51,6	59,3	-6,0	55	
ST02	Professor Kohts vei 60A	2024-05-15 19:30:00	63,2	74,0	-6,0	55	
ST08	Kveldsro Terrasse 3	2024-05-15 19:30:00	57,8	71,0	-6,0	55	
ST12	Arnstein Arnebergs vei 30	2024-05-15 19:00:00	73,4	80,6	-6,0	60	
ST03	Holtet 18	2024-05-15 19:00:00	70,4	75,0	0,0	60	
ST07	Kveldsro Terrasse 11A	2024-05-15 19:00:00	61,8	65,9	-6,0	60	
ST09	Professor Kohts vei 109	2024-05-15 19:00:00	66,8	84,9	-6,0	60	
ST01	Oksenøyveien 25	2024-05-15 19:00:00	49,4	67,2	-6,0	60	
ST11	Professor Kohts vei 27	2024-05-15 19:00:00	62,5	75,4	-6,0	60	
ST10	Michelets vei 15B	2024-05-15 19:00:00	52,3	59,6	-6,0	60	
ST02	Professor Kohts vei 60A	2024-05-15 19:00:00	63,6	69,2	-6,0	60	
ST08	Kveldsro Terrasse 3	2024-05-15 19:00:00	59,5	88,2	-6,0	60	
ST12	Arnstein Arnebergs vei 30	2024-05-15 18:30:00	83,8	102,2	-6,0	60	
ST03	Holtet 18	2024-05-15 18:30:00	70,4	80,1	0,0	60	
ST07	Kveldsro Terrasse 11A	2024-05-15 18:30:00	61,7	75,4	-6,0	60	
ST09	Professor Kohts vei 109	2024-05-15 18:30:00	67,4	86,6	-6,0	60	
ST01	Oksenøyveien 25	2024-05-15 18:30:00	52,2	73,5	-6,0	60	
ST11	Professor Kohts vei 27	2024-05-15 18:30:00	63,1	72,3	-6,0	60	
ST10	Michelets vei 15B	2024-05-15 18:30:00	52,5	63,8	-6,0	60	
ST02	Professor Kohts vei 60A	2024-05-15 18:30:00	65,1	80,2	-6,0	60	
ST08	Kveldsro Terrasse 3	2024-05-15 18:30:00	60,3	71,0	-6,0	60	
ST12	Arnstein Arnebergs vei 30	2024-05-15 18:15:00	83,2	99,3	-6,0	60	
ST03	Holtet 18	2024-05-15 18:00:00	68,2	82,5	0,0	60	
ST07	Kveldsro Terrasse 11A	2024-05-15 18:00:00	58,9	70,5	-6,0	60	
ST09	Professor Kohts vei 109	2024-05-15 18:00:00	67,1	84,4	-6,0	60	

Namn	Adress	Datum	LEQ dBa	LMAX dBa	dbOffset	Larm	Kommentar
ST01	Oksenøyveien 25	2024-05-15 18:00:00	51,5	75,3	-6,0	60	
ST11	Professor Kohts vei 27	2024-05-15 18:00:00	63,5	75,5	-6,0	60	
ST10	Michelets vei 15B	2024-05-15 18:00:00	51,7	64,9	-6,0	60	
ST02	Professor Kohts vei 60A	2024-05-15 18:00:00	65,6	82,1	-6,0	60	
ST08	Kveldsro Terrasse 3	2024-05-15 18:00:00	59,1	76,2	-6,0	60	
ST03	Holtet 18	2024-05-15 17:30:00	68,9	81,5	0,0	60	
ST07	Kveldsro Terrasse 11A	2024-05-15 17:30:00	60,4	80,8	-6,0	60	
ST09	Professor Kohts vei 109	2024-05-15 17:30:00	68,2	86,6	-6,0	60	
ST01	Oksenøyveien 25	2024-05-15 17:30:00	49,2	68,8	-6,0	60	
ST11	Professor Kohts vei 27	2024-05-15 17:30:00	64,0	79,4	-6,0	60	
ST10	Michelets vei 15B	2024-05-15 17:30:00	52,0	68,1	-6,0	60	
ST02	Professor Kohts vei 60A	2024-05-15 17:30:00	64,1	75,5	-6,0	60	
ST08	Kveldsro Terrasse 3	2024-05-15 17:30:00	59,0	74,5	-6,0	60	
ST12	Arnstein Arnebergs vei 30	2024-05-15 17:00:00	83,4	98,4	-6,0	60	
ST03	Holtet 18	2024-05-15 17:00:00	68,5	77,1	0,0	60	
ST07	Kveldsro Terrasse 11A	2024-05-15 17:00:00	59,2	67,8	-6,0	60	
ST09	Professor Kohts vei 109	2024-05-15 17:00:00	68,6	85,7	-6,0	60	
ST01	Oksenøyveien 25	2024-05-15 17:00:00	48,9	68,7	-6,0	60	
ST11	Professor Kohts vei 27	2024-05-15 17:00:00	64,9	82,6	-6,0	60	
ST10	Michelets vei 15B	2024-05-15 17:00:00	54,7	83,0	-6,0	60	
ST02	Professor Kohts vei 60A	2024-05-15 17:00:00	63,5	77,1	-6,0	60	
ST08	Kveldsro Terrasse 3	2024-05-15 17:00:00	60,1	78,5	-6,0	60	
ST12	Arnstein Arnebergs vei 30	2024-05-15 16:45:00	78,9	101,5	-6,0	60	
ST03	Holtet 18	2024-05-15 16:30:00	67,8	84,5	0,0	60	
ST07	Kveldsro Terrasse 11A	2024-05-15 16:30:00	58,5	73,1	-6,0	60	
ST09	Professor Kohts vei 109	2024-05-15 16:30:00	70,6	88,7	-6,0	60	
ST01	Oksenøyveien 25	2024-05-15 16:30:00	48,5	64,6	-6,0	60	
ST11	Professor Kohts vei 27	2024-05-15 16:30:00	64,9	75,9	-6,0	60	
ST10	Michelets vei 15B	2024-05-15 16:30:00	50,5	62,4	-6,0	60	
ST02	Professor Kohts vei 60A	2024-05-15 16:30:00	63,5	72,2	-6,0	60	
ST08	Kveldsro Terrasse 3	2024-05-15 16:30:00	61,3	80,5	-6,0	60	
ST12	Arnstein Arnebergs vei 30	2024-05-15 16:00:00	82,7	103,2	-6,0	60	
ST03	Holtet 18	2024-05-15 16:00:00	65,1	87,6	0,0	60	
ST07	Kveldsro Terrasse 11A	2024-05-15 16:00:00	57,1	71,5	-6,0	60	
ST09	Professor Kohts vei 109	2024-05-15 16:00:00	69,9	89,1	-6,0	60	
ST01	Oksenøyveien 25	2024-05-15 16:00:00	48,6	65,6	-6,0	60	
ST11	Professor Kohts vei 27	2024-05-15 16:00:00	65,3	77,9	-6,0	60	
ST10	Michelets vei 15B	2024-05-15 16:00:00	48,8	65,1	-6,0	60	
ST02	Professor Kohts vei 60A	2024-05-15 16:00:00	62,4	76,3	-6,0	60	
ST08	Kveldsro Terrasse 3	2024-05-15 16:00:00	63,7	85,3	-6,0	60	
ST12	Arnstein Arnebergs vei 30	2024-05-15 15:45:00	83,6	100,5	-6,0	60	
ST03	Holtet 18	2024-05-15 15:30:00	63,1	74,3	0,0	60	
ST07	Kveldsro Terrasse 11A	2024-05-15 15:30:00	55,3	68,3	-6,0	60	
ST09	Professor Kohts vei 109	2024-05-15 15:30:00	68,4	87,0	-6,0	60	

Namn	Adress	Datum	LEQ dBa	LMAX dBa	dbOffset	Larm	Kommentar
ST01	Oksenøyveien 25	2024-05-15 15:30:00	47,8	60,6	-6,0	60	
ST11	Professor Kohts vei 27	2024-05-15 15:30:00	64,3	76,5	-6,0	60	
ST10	Michelets vei 15B	2024-05-15 15:30:00	47,4	59,9	-6,0	60	
ST02	Professor Kohts vei 60A	2024-05-15 15:30:00	60,8	75,8	-6,0	60	
ST08	Kveldsro Terrasse 3	2024-05-15 15:30:00	55,2	67,4	-6,0	60	
ST12	Arnstein Arnebergs vei 30	2024-05-15 15:15:00	87,1	102,0	-6,0	60	
ST03	Holtet 18	2024-05-15 15:00:00	66,4	77,6	0,0	60	
ST07	Kveldsro Terrasse 11A	2024-05-15 15:00:00	57,3	65,6	-6,0	60	
ST09	Professor Kohts vei 109	2024-05-15 15:00:00	67,2	85,9	-6,0	60	
ST01	Oksenøyveien 25	2024-05-15 15:00:00	47,6	61,1	-6,0	60	
ST11	Professor Kohts vei 27	2024-05-15 15:00:00	65,2	84,5	-6,0	60	
ST10	Michelets vei 15B	2024-05-15 15:00:00	51,9	72,3	-6,0	60	
ST02	Professor Kohts vei 60A	2024-05-15 15:00:00	62,3	71,7	-6,0	60	
ST08	Kveldsro Terrasse 3	2024-05-15 15:00:00	56,9	72,3	-6,0	60	
ST09	Professor Kohts vei 109	2024-05-15 14:45:00	66,6	81,2	-6,0	60	
ST12	Arnstein Arnebergs vei 30	2024-05-15 14:30:00	68,9	77,7	-6,0	60	
ST03	Holtet 18	2024-05-15 14:30:00	67,5	75,0	0,0	60	
ST07	Kveldsro Terrasse 11A	2024-05-15 14:30:00	58,6	75,6	-6,0	60	
ST01	Oksenøyveien 25	2024-05-15 14:30:00	50,1	64,8	-6,0	60	
ST11	Professor Kohts vei 27	2024-05-15 14:30:00	63,8	75,5	-6,0	60	
ST10	Michelets vei 15B	2024-05-15 14:30:00	49,6	60,7	-6,0	60	
ST02	Professor Kohts vei 60A	2024-05-15 14:30:00	63,7	77,7	-6,0	60	
ST08	Kveldsro Terrasse 3	2024-05-15 14:30:00	57,9	66,3	-6,0	60	
ST12	Arnstein Arnebergs vei 30	2024-05-15 14:00:00	72,6	84,7	-6,0	60	
ST03	Holtet 18	2024-05-15 14:00:00	69,8	74,6	0,0	60	
ST07	Kveldsro Terrasse 11A	2024-05-15 14:00:00	60,6	66,7	-6,0	60	
ST09	Professor Kohts vei 109	2024-05-15 14:00:00	66,1	78,5	-6,0	60	
ST01	Oksenøyveien 25	2024-05-15 14:00:00	50,7	70,6	-6,0	60	
ST11	Professor Kohts vei 27	2024-05-15 14:00:00	62,9	77,4	-6,0	60	
ST10	Michelets vei 15B	2024-05-15 14:00:00	52,8	63,3	-6,0	60	
ST02	Professor Kohts vei 60A	2024-05-15 14:00:00	64,0	76,5	-6,0	60	
ST08	Kveldsro Terrasse 3	2024-05-15 14:00:00	59,6	76,5	-6,0	60	
ST12	Arnstein Arnebergs vei 30	2024-05-15 13:30:00	74,1	85,1	-6,0	60	
ST03	Holtet 18	2024-05-15 13:30:00	68,4	73,8	0,0	60	
ST07	Kveldsro Terrasse 11A	2024-05-15 13:30:00	59,0	71,1	-6,0	60	
ST09	Professor Kohts vei 109	2024-05-15 13:30:00	65,7	77,3	-6,0	60	
ST01	Oksenøyveien 25	2024-05-15 13:30:00	50,9	69,3	-6,0	60	
ST11	Professor Kohts vei 27	2024-05-15 13:30:00	63,3	75,7	-6,0	60	
ST10	Michelets vei 15B	2024-05-15 13:30:00	51,4	61,9	-6,0	60	
ST02	Professor Kohts vei 60A	2024-05-15 13:30:00	63,9	77,6	-6,0	60	
ST08	Kveldsro Terrasse 3	2024-05-15 13:30:00	60,8	80,7	-6,0	60	
ST12	Arnstein Arnebergs vei 30	2024-05-15 13:00:00	74,5	87,5	-6,0	60	
ST03	Holtet 18	2024-05-15 13:00:00	68,8	79,3	0,0	60	
ST07	Kveldsro Terrasse 11A	2024-05-15 13:00:00	59,5	69,1	-6,0	60	

Namn	Adress	Datum	LEQ dBa	LMAX dBa	dbOffset	Larm	Kommentar
ST09	Professor Kohts vei 109	2024-05-15 13:00:00	65,3	82,7	-6,0	60	
ST01	Oksenøyveien 25	2024-05-15 13:00:00	55,0	70,9	-6,0	60	
ST11	Professor Kohts vei 27	2024-05-15 13:00:00	62,4	74,9	-6,0	60	
ST10	Michelets vei 15B	2024-05-15 13:00:00	56,3	75,8	-6,0	60	
ST02	Professor Kohts vei 60A	2024-05-15 13:00:00	63,9	76,8	-6,0	60	
ST08	Kveldsro Terrasse 3	2024-05-15 13:00:00	59,2	73,1	-6,0	60	
ST12	Arnstein Arnebergs vei 30	2024-05-15 12:45:00	74,0	79,8	-6,0	60	
ST03	Holtet 18	2024-05-15 12:30:00	69,0	82,4	0,0	60	
ST07	Kveldsro Terrasse 11A	2024-05-15 12:30:00	58,8	75,2	-6,0	60	
ST09	Professor Kohts vei 109	2024-05-15 12:30:00	67,3	80,4	-6,0	60	
ST01	Oksenøyveien 25	2024-05-15 12:30:00	50,3	61,9	-6,0	60	
ST11	Professor Kohts vei 27	2024-05-15 12:30:00	63,0	80,8	-6,0	60	
ST10	Michelets vei 15B	2024-05-15 12:30:00	71,1	102,9	-6,0	60	
ST02	Professor Kohts vei 60A	2024-05-15 12:30:00	63,7	76,4	-6,0	60	
ST08	Kveldsro Terrasse 3	2024-05-15 12:30:00	60,2	73,8	-6,0	60	
ST03	Holtet 18	2024-05-15 12:00:00	69,3	75,7	0,0	60	
ST07	Kveldsro Terrasse 11A	2024-05-15 12:00:00	59,7	67,2	-6,0	60	
ST09	Professor Kohts vei 109	2024-05-15 12:00:00	68,7	81,7	-6,0	60	
ST01	Oksenøyveien 25	2024-05-15 12:00:00	50,6	65,4	-6,0	60	
ST11	Professor Kohts vei 27	2024-05-15 12:00:00	63,0	76,2	-6,0	60	
ST10	Michelets vei 15B	2024-05-15 12:00:00	52,1	62,1	-6,0	60	
ST02	Professor Kohts vei 60A	2024-05-15 12:00:00	63,8	77,0	-6,0	60	
ST08	Kveldsro Terrasse 3	2024-05-15 12:00:00	63,1	72,6	-6,0	60	
ST12	Arnstein Arnebergs vei 30	2024-05-15 11:30:00	74,2	82,9	-6,0	60	
ST03	Holtet 18	2024-05-15 11:30:00	68,3	80,9	0,0	60	
ST07	Kveldsro Terrasse 11A	2024-05-15 11:30:00	59,4	64,7	-6,0	60	
ST09	Professor Kohts vei 109	2024-05-15 11:30:00	64,5	80,8	-6,0	60	
ST01	Oksenøyveien 25	2024-05-15 11:30:00	50,5	62,1	-6,0	60	
ST11	Professor Kohts vei 27	2024-05-15 11:30:00	63,1	77,2	-6,0	60	
ST10	Michelets vei 15B	2024-05-15 11:30:00	51,7	65,6	-6,0	60	
ST02	Professor Kohts vei 60A	2024-05-15 11:30:00	63,4	81,2	-6,0	60	
ST08	Kveldsro Terrasse 3	2024-05-15 11:30:00	62,3	73,4	-6,0	60	
ST12	Arnstein Arnebergs vei 30	2024-05-15 11:15:00	74,1	80,0	-6,0	60	
ST03	Holtet 18	2024-05-15 11:00:00	69,3	75,3	0,0	60	
ST07	Kveldsro Terrasse 11A	2024-05-15 11:00:00	59,8	65,1	-6,0	60	
ST09	Professor Kohts vei 109	2024-05-15 11:00:00	65,3	78,5	-6,0	60	
ST01	Oksenøyveien 25	2024-05-15 11:00:00	51,8	62,3	-6,0	60	
ST11	Professor Kohts vei 27	2024-05-15 11:00:00	62,6	71,9	-6,0	60	
ST10	Michelets vei 15B	2024-05-15 11:00:00	51,2	60,0	-6,0	60	
ST02	Professor Kohts vei 60A	2024-05-15 11:00:00	63,7	77,9	-6,0	60	
ST08	Kveldsro Terrasse 3	2024-05-15 11:00:00	63,1	72,5	-6,0	60	
ST12	Arnstein Arnebergs vei 30	2024-05-15 10:30:00	80,4	100,4	-6,0	60	
ST03	Holtet 18	2024-05-15 10:30:00	72,0	94,6	0,0	60	
ST07	Kveldsro Terrasse 11A	2024-05-15 10:30:00	63,1	80,9	-6,0	60	

Namn	Adress	Datum	LEQ dBa	LMAX dBa	dbOffset	Larm	Kommentar
ST09	Professor Kohts vei 109	2024-05-15 10:30:00	67,0	83,6	-6,0	60	
ST01	Oksenøyveien 25	2024-05-15 10:30:00	53,3	65,5	-6,0	60	
ST11	Professor Kohts vei 27	2024-05-15 10:30:00	62,8	74,4	-6,0	60	
ST10	Michelets vei 15B	2024-05-15 10:30:00	56,6	71,0	-6,0	60	
ST02	Professor Kohts vei 60A	2024-05-15 10:30:00	64,4	77,5	-6,0	60	
ST08	Kveldsro Terrasse 3	2024-05-15 10:30:00	62,6	72,9	-6,0	60	
ST12	Arnstein Arnebergs vei 30	2024-05-15 10:00:00	81,3	101,4	-6,0	60	
ST03	Holtet 18	2024-05-15 10:00:00	71,9	86,1	0,0	60	
ST07	Kveldsro Terrasse 11A	2024-05-15 10:00:00	63,1	75,2	-6,0	60	
ST09	Professor Kohts vei 109	2024-05-15 10:00:00	68,1	81,1	-6,0	60	
ST01	Oksenøyveien 25	2024-05-15 10:00:00	52,9	73,1	-6,0	60	
ST11	Professor Kohts vei 27	2024-05-15 10:00:00	63,0	76,7	-6,0	60	
ST10	Michelets vei 15B	2024-05-15 10:00:00	52,9	59,9	-6,0	60	
ST02	Professor Kohts vei 60A	2024-05-15 10:00:00	64,5	78,9	-6,0	60	
ST08	Kveldsro Terrasse 3	2024-05-15 10:00:00	61,2	75,7	-6,0	60	
ST12	Arnstein Arnebergs vei 30	2024-05-15 09:30:00	79,7	99,1	-6,0	60	
ST03	Holtet 18	2024-05-15 09:30:00	71,5	77,3	0,0	60	
ST07	Kveldsro Terrasse 11A	2024-05-15 09:30:00	61,9	68,9	-6,0	60	
ST09	Professor Kohts vei 109	2024-05-15 09:30:00	67,1	85,3	-6,0	60	
ST01	Oksenøyveien 25	2024-05-15 09:30:00	52,4	73,5	-6,0	60	
ST11	Professor Kohts vei 27	2024-05-15 09:30:00	63,7	80,4	-6,0	60	
ST10	Michelets vei 15B	2024-05-15 09:30:00	53,0	66,9	-6,0	60	
ST02	Professor Kohts vei 60A	2024-05-15 09:30:00	64,6	79,4	-6,0	60	
ST08	Kveldsro Terrasse 3	2024-05-15 09:30:00	60,4	77,2	-6,0	60	
ST12	Arnstein Arnebergs vei 30	2024-05-15 09:00:00	78,5	96,1	-6,0	60	
ST03	Holtet 18	2024-05-15 09:00:00	69,6	76,7	0,0	60	
ST07	Kveldsro Terrasse 11A	2024-05-15 09:00:00	61,0	74,6	-6,0	60	
ST09	Professor Kohts vei 109	2024-05-15 09:00:00	67,3	84,1	-6,0	60	
ST01	Oksenøyveien 25	2024-05-15 09:00:00	52,4	67,8	-6,0	60	
ST11	Professor Kohts vei 27	2024-05-15 09:00:00	63,7	79,2	-6,0	60	
ST10	Michelets vei 15B	2024-05-15 09:00:00	57,0	77,1	-6,0	60	
ST02	Professor Kohts vei 60A	2024-05-15 09:00:00	64,0	79,6	-6,0	60	
ST08	Kveldsro Terrasse 3	2024-05-15 09:00:00	60,0	71,7	-6,0	60	
ST03	Holtet 18	2024-05-15 08:30:00	70,9	76,4	0,0	60	
ST07	Kveldsro Terrasse 11A	2024-05-15 08:30:00	62,2	73,7	-6,0	60	
ST09	Professor Kohts vei 109	2024-05-15 08:30:00	68,5	84,5	-6,0	60	
ST01	Oksenøyveien 25	2024-05-15 08:30:00	52,9	72,0	-6,0	60	
ST12	Arnstein Arnebergs vei 30	2024-05-15 08:30:00	77,9	95,7	-6,0	60	
ST11	Professor Kohts vei 27	2024-05-15 08:30:00	64,7	78,2	-6,0	60	
ST10	Michelets vei 15B	2024-05-15 08:30:00	52,8	64,9	-6,0	60	
ST02	Professor Kohts vei 60A	2024-05-15 08:30:00	64,3	79,4	-6,0	60	
ST08	Kveldsro Terrasse 3	2024-05-15 08:30:00	60,3	74,7	-6,0	60	
ST03	Holtet 18	2024-05-15 08:00:00	70,8	76,5	0,0	60	
ST07	Kveldsro Terrasse 11A	2024-05-15 08:00:00	61,7	71,7	-6,0	60	

Namn	Adress	Datum	LEQ dBa	LMAX dBa	dbOffset	Larm	Kommentar
ST09	Professor Kohts vei 109	2024-05-15 08:00:00	67,8	83,7	-6,0	60	
ST01	Oksenøyveien 25	2024-05-15 08:00:00	52,1	68,9	-6,0	60	
ST12	Arnstein Arnebergs vei 30	2024-05-15 08:00:00	77,4	93,0	-6,0	60	
ST11	Professor Kohts vei 27	2024-05-15 08:00:00	61,1	74,7	-6,0	60	
ST10	Michelets vei 15B	2024-05-15 08:00:00	54,8	79,8	-6,0	60	
ST02	Professor Kohts vei 60A	2024-05-15 08:00:00	64,4	80,2	-6,0	60	
ST08	Kveldsro Terrasse 3	2024-05-15 08:00:00	59,9	75,9	-6,0	60	
ST03	Holtet 18	2024-05-15 07:30:00	71,0	93,4	0,0	60	
ST07	Kveldsro Terrasse 11A	2024-05-15 07:30:00	60,2	72,6	-6,0	60	
ST09	Professor Kohts vei 109	2024-05-15 07:30:00	69,6	83,9	-6,0	60	
ST01	Oksenøyveien 25	2024-05-15 07:30:00	52,6	76,2	-6,0	60	
ST12	Arnstein Arnebergs vei 30	2024-05-15 07:30:00	77,0	93,0	-6,0	60	
ST11	Professor Kohts vei 27	2024-05-15 07:30:00	65,1	82,3	-6,0	60	
ST10	Michelets vei 15B	2024-05-15 07:30:00	52,4	61,6	-6,0	60	
ST02	Professor Kohts vei 60A	2024-05-15 07:30:00	64,7	78,7	-6,0	60	
ST08	Kveldsro Terrasse 3	2024-05-15 07:30:00	59,1	74,3	-6,0	60	
ST03	Holtet 18	2024-05-15 07:00:00	70,6	94,3	0,0	60	
ST07	Kveldsro Terrasse 11A	2024-05-15 07:00:00	59,3	67,2	-6,0	60	
ST09	Professor Kohts vei 109	2024-05-15 07:00:00	65,4	83,3	-6,0	60	
ST01	Oksenøyveien 25	2024-05-15 07:00:00	52,4	67,6	-6,0	60	
ST12	Arnstein Arnebergs vei 30	2024-05-15 07:00:00	74,8	88,4	-6,0	60	
ST11	Professor Kohts vei 27	2024-05-15 07:00:00	64,3	74,5	-6,0	60	
ST10	Michelets vei 15B	2024-05-15 07:00:00	52,1	65,4	-6,0	60	
ST02	Professor Kohts vei 60A	2024-05-15 07:00:00	63,2	71,1	-6,0	60	
ST08	Kveldsro Terrasse 3	2024-05-15 07:00:00	56,0	68,7	-6,0	60	
ST03	Holtet 18	2024-05-15 06:30:00	72,0	80,8	0,0	45	
ST07	Kveldsro Terrasse 11A	2024-05-15 06:30:00	60,2	68,6	-6,0	45	
ST09	Professor Kohts vei 109	2024-05-15 06:30:00	63,6	76,6	-6,0	45	
ST01	Oksenøyveien 25	2024-05-15 06:30:00	52,9	67,9	-6,0	45	
ST12	Arnstein Arnebergs vei 30	2024-05-15 06:30:00	74,8	83,9	-6,0	45	
ST11	Professor Kohts vei 27	2024-05-15 06:30:00	62,4	71,5	-6,0	45	
ST10	Michelets vei 15B	2024-05-15 06:30:00	53,1	65,1	-6,0	45	
ST02	Professor Kohts vei 60A	2024-05-15 06:30:00	63,1	73,5	-6,0	45	
ST08	Kveldsro Terrasse 3	2024-05-15 06:30:00	56,3	67,5	-6,0	45	
ST03	Holtet 18	2024-05-15 06:00:00	73,0	77,5	0,0	45	
ST07	Kveldsro Terrasse 11A	2024-05-15 06:00:00	62,1	67,2	-6,0	45	
ST09	Professor Kohts vei 109	2024-05-15 06:00:00	63,8	75,2	-6,0	45	
ST01	Oksenøyveien 25	2024-05-15 06:00:00	53,5	69,6	-6,0	45	
ST12	Arnstein Arnebergs vei 30	2024-05-15 06:00:00	74,1	86,1	-6,0	45	
ST11	Professor Kohts vei 27	2024-05-15 06:00:00	59,6	70,2	-6,0	45	
ST10	Michelets vei 15B	2024-05-15 06:00:00	53,0	57,7	-6,0	45	
ST02	Professor Kohts vei 60A	2024-05-15 06:00:00	61,5	71,8	-6,0	45	
ST08	Kveldsro Terrasse 3	2024-05-15 06:00:00	57,2	72,0	-6,0	45	
ST03	Holtet 18	2024-05-15 05:30:00	70,1	80,1	0,0	45	

Namn	Adress	Datum	LEQ dBa	LMAX dBa	dbOffset	Larm	Kommentar
ST07	Kveldsro Terrasse 11A	2024-05-15 05:30:00	60,5	68,3	-6,0	45	
ST09	Professor Kohts vei 109	2024-05-15 05:30:00	61,1	74,4	-6,0	45	
ST01	Oksenøyveien 25	2024-05-15 05:30:00	51,8	70,1	-6,0	45	
ST12	Arnstein Arnebergs vei 30	2024-05-15 05:30:00	71,8	81,8	-6,0	45	
ST11	Professor Kohts vei 27	2024-05-15 05:30:00	56,7	70,1	-6,0	45	
ST10	Michelets vei 15B	2024-05-15 05:30:00	51,5	65,1	-6,0	45	
ST02	Professor Kohts vei 60A	2024-05-15 05:30:00	59,3	69,3	-6,0	45	
ST08	Kveldsro Terrasse 3	2024-05-15 05:30:00	55,6	62,0	-6,0	45	
ST03	Holtet 18	2024-05-15 05:00:00	67,1	78,0	0,0	45	
ST07	Kveldsro Terrasse 11A	2024-05-15 05:00:00	57,9	66,4	-6,0	45	
ST09	Professor Kohts vei 109	2024-05-15 05:00:00	58,3	68,4	-6,0	45	
ST01	Oksenøyveien 25	2024-05-15 05:00:00	48,9	62,6	-6,0	45	
ST12	Arnstein Arnebergs vei 30	2024-05-15 05:00:00	69,1	82,6	-6,0	45	
ST11	Professor Kohts vei 27	2024-05-15 05:00:00	54,5	72,1	-6,0	45	
ST10	Michelets vei 15B	2024-05-15 05:00:00	49,7	64,0	-6,0	45	
ST02	Professor Kohts vei 60A	2024-05-15 05:00:00	57,4	67,0	-6,0	45	
ST08	Kveldsro Terrasse 3	2024-05-15 05:00:00	53,4	63,9	-6,0	45	
ST03	Holtet 18	2024-05-15 04:30:00	66,2	76,0	0,0	45	
ST07	Kveldsro Terrasse 11A	2024-05-15 04:30:00	56,3	63,8	-6,0	45	
ST09	Professor Kohts vei 109	2024-05-15 04:30:00	57,0	72,8	-6,0	45	
ST01	Oksenøyveien 25	2024-05-15 04:30:00	48,2	60,0	-6,0	45	
ST12	Arnstein Arnebergs vei 30	2024-05-15 04:30:00	68,1	79,7	-6,0	45	
ST11	Professor Kohts vei 27	2024-05-15 04:30:00	53,0	70,9	-6,0	45	
ST10	Michelets vei 15B	2024-05-15 04:30:00	48,2	63,4	-6,0	45	
ST02	Professor Kohts vei 60A	2024-05-15 04:30:00	55,9	66,4	-6,0	45	
ST08	Kveldsro Terrasse 3	2024-05-15 04:30:00	51,4	60,6	-6,0	45	
ST03	Holtet 18	2024-05-15 04:00:00	64,2	76,5	0,0	45	
ST07	Kveldsro Terrasse 11A	2024-05-15 04:00:00	55,4	65,7	-6,0	45	
ST09	Professor Kohts vei 109	2024-05-15 04:00:00	55,7	69,6	-6,0	45	
ST01	Oksenøyveien 25	2024-05-15 04:00:00	47,5	62,5	-6,0	45	
ST12	Arnstein Arnebergs vei 30	2024-05-15 04:00:00	66,1	79,6	-6,0	45	
ST11	Professor Kohts vei 27	2024-05-15 04:00:00	52,9	68,2	-6,0	45	
ST10	Michelets vei 15B	2024-05-15 04:00:00	46,5	60,7	-6,0	45	
ST02	Professor Kohts vei 60A	2024-05-15 04:00:00	53,5	64,6	-6,0	45	
ST08	Kveldsro Terrasse 3	2024-05-15 04:00:00	50,5	59,7	-6,0	45	
ST03	Holtet 18	2024-05-15 03:30:00	62,2	76,1	0,0	45	
ST07	Kveldsro Terrasse 11A	2024-05-15 03:30:00	52,9	63,4	-6,0	45	
ST09	Professor Kohts vei 109	2024-05-15 03:30:00	53,4	67,7	-6,0	45	
ST01	Oksenøyveien 25	2024-05-15 03:30:00	49,8	66,5	-6,0	45	
ST12	Arnstein Arnebergs vei 30	2024-05-15 03:30:00	64,2	80,9	-6,0	45	
ST11	Professor Kohts vei 27	2024-05-15 03:30:00	52,2	69,9	-6,0	45	
ST10	Michelets vei 15B	2024-05-15 03:30:00	46,2	63,3	-6,0	45	
ST02	Professor Kohts vei 60A	2024-05-15 03:30:00	52,7	65,9	-6,0	45	
ST08	Kveldsro Terrasse 3	2024-05-15 03:30:00	48,0	62,2	-6,0	45	

Namn	Adress	Datum	LEQ dBa	LMAX dBa	dbOffset	Larm	Kommentar
ST03	Holtet 18	2024-05-15 03:00:00	62,7	76,3	0,0	45	
ST07	Kveldsro Terrasse 11A	2024-05-15 03:00:00	53,7	63,7	-6,0	45	
ST09	Professor Kohts vei 109	2024-05-15 03:00:00	54,7	72,4	-6,0	45	
ST01	Oksenøyveien 25	2024-05-15 03:00:00	49,7	71,4	-6,0	45	
ST12	Arnstein Arnebergs vei 30	2024-05-15 03:00:00	65,0	80,1	-6,0	45	
ST11	Professor Kohts vei 27	2024-05-15 03:00:00	53,3	71,7	-6,0	45	
ST10	Michelets vei 15B	2024-05-15 03:00:00	45,8	59,2	-6,0	45	
ST02	Professor Kohts vei 60A	2024-05-15 03:00:00	52,8	64,8	-6,0	45	
ST08	Kveldsro Terrasse 3	2024-05-15 03:00:00	50,8	66,9	-6,0	45	
ST03	Holtet 18	2024-05-15 02:30:00	62,2	73,7	0,0	45	
ST07	Kveldsro Terrasse 11A	2024-05-15 02:30:00	53,3	63,2	-6,0	45	
ST09	Professor Kohts vei 109	2024-05-15 02:30:00	54,3	71,6	-6,0	45	
ST01	Oksenøyveien 25	2024-05-15 02:30:00	46,2	61,0	-6,0	45	
ST12	Arnstein Arnebergs vei 30	2024-05-15 02:30:00	64,2	78,5	-6,0	45	
ST11	Professor Kohts vei 27	2024-05-15 02:30:00	51,2	68,8	-6,0	45	
ST10	Michelets vei 15B	2024-05-15 02:30:00	45,4	57,0	-6,0	45	
ST02	Professor Kohts vei 60A	2024-05-15 02:30:00	53,0	65,9	-6,0	45	
ST08	Kveldsro Terrasse 3	2024-05-15 02:30:00	48,7	59,2	-6,0	45	
ST03	Holtet 18	2024-05-15 02:00:00	63,4	77,7	0,0	45	
ST07	Kveldsro Terrasse 11A	2024-05-15 02:00:00	54,3	65,1	-6,0	45	
ST09	Professor Kohts vei 109	2024-05-15 02:00:00	55,4	71,7	-6,0	45	
ST01	Oksenøyveien 25	2024-05-15 02:00:00	47,1	68,3	-6,0	45	
ST12	Arnstein Arnebergs vei 30	2024-05-15 02:00:00	65,6	81,9	-6,0	45	
ST11	Professor Kohts vei 27	2024-05-15 02:00:00	51,4	73,0	-6,0	45	
ST10	Michelets vei 15B	2024-05-15 02:00:00	46,9	73,8	-6,0	45	
ST02	Professor Kohts vei 60A	2024-05-15 02:00:00	54,3	66,2	-6,0	45	
ST08	Kveldsro Terrasse 3	2024-05-15 02:00:00	49,8	61,8	-6,0	45	
ST03	Holtet 18	2024-05-15 01:30:00	64,6	76,0	0,0	45	
ST07	Kveldsro Terrasse 11A	2024-05-15 01:30:00	54,8	63,7	-6,0	45	
ST09	Professor Kohts vei 109	2024-05-15 01:30:00	56,4	74,7	-6,0	45	
ST01	Oksenøyveien 25	2024-05-15 01:30:00	45,3	61,0	-6,0	45	
ST12	Arnstein Arnebergs vei 30	2024-05-15 01:30:00	66,6	80,4	-6,0	45	
ST11	Professor Kohts vei 27	2024-05-15 01:30:00	51,4	67,2	-6,0	45	
ST10	Michelets vei 15B	2024-05-15 01:30:00	45,2	58,1	-6,0	45	
ST02	Professor Kohts vei 60A	2024-05-15 01:30:00	55,0	69,9	-6,0	45	
ST08	Kveldsro Terrasse 3	2024-05-15 01:30:00	50,7	59,2	-6,0	45	
ST03	Holtet 18	2024-05-15 01:00:00	65,5	77,7	0,0	45	
ST07	Kveldsro Terrasse 11A	2024-05-15 01:00:00	55,5	68,2	-6,0	45	
ST09	Professor Kohts vei 109	2024-05-15 01:00:00	57,9	78,4	-6,0	45	
ST01	Oksenøyveien 25	2024-05-15 01:00:00	49,6	65,3	-6,0	45	
ST12	Arnstein Arnebergs vei 30	2024-05-15 01:00:00	67,5	80,8	-6,0	45	
ST11	Professor Kohts vei 27	2024-05-15 01:00:00	58,4	73,9	-6,0	45	
ST10	Michelets vei 15B	2024-05-15 01:00:00	46,5	65,0	-6,0	45	
ST02	Professor Kohts vei 60A	2024-05-15 01:00:00	57,1	74,5	-6,0	45	

Namn	Adress	Datum	LEQ dBa	LMAX dBa	dbOffset	Larm	Kommentar
ST08	Kveldsro Terrasse 3	2024-05-15 01:00:00	53,3	67,3	-6,0	45	
ST03	Holtet 18	2024-05-15 00:30:00	65,3	76,0	0,0	45	
ST07	Kveldsro Terrasse 11A	2024-05-15 00:30:00	55,4	63,5	-6,0	45	
ST09	Professor Kohts vei 109	2024-05-15 00:30:00	63,0	82,3	-6,0	45	
ST01	Oksenøyveien 25	2024-05-15 00:30:00	48,6	63,5	-6,0	45	
ST12	Arnstein Arnebergs vei 30	2024-05-15 00:30:00	67,1	82,2	-6,0	45	
ST11	Professor Kohts vei 27	2024-05-15 00:30:00	57,5	73,0	-6,0	45	
ST10	Michelets vei 15B	2024-05-15 00:30:00	46,5	63,3	-6,0	45	
ST02	Professor Kohts vei 60A	2024-05-15 00:30:00	55,8	66,0	-6,0	45	
ST08	Kveldsro Terrasse 3	2024-05-15 00:30:00	50,7	60,0	-6,0	45	
ST03	Holtet 18	2024-05-15 00:00:00	66,5	76,1	0,0	45	
ST07	Kveldsro Terrasse 11A	2024-05-15 00:00:00	56,6	65,1	-6,0	45	
ST09	Professor Kohts vei 109	2024-05-15 00:00:00	57,5	71,1	-6,0	45	
ST01	Oksenøyveien 25	2024-05-15 00:00:00	48,9	72,9	-6,0	45	
ST12	Arnstein Arnebergs vei 30	2024-05-15 00:00:00	68,2	79,8	-6,0	45	
ST11	Professor Kohts vei 27	2024-05-15 00:00:00	53,8	70,9	-6,0	45	
ST10	Michelets vei 15B	2024-05-15 00:00:00	48,3	57,6	-6,0	45	
ST02	Professor Kohts vei 60A	2024-05-15 00:00:00	57,2	67,7	-6,0	45	
ST08	Kveldsro Terrasse 3	2024-05-15 00:00:00	51,7	60,0	-6,0	45	
ST03	Holtet 18	2024-05-14 23:30:00	66,9	75,9	0,0	45	
ST07	Kveldsro Terrasse 11A	2024-05-14 23:30:00	57,3	66,9	-6,0	45	
ST09	Professor Kohts vei 109	2024-05-14 23:30:00	58,3	72,5	-6,0	45	
ST01	Oksenøyveien 25	2024-05-14 23:30:00	48,8	73,3	-6,0	45	
ST12	Arnstein Arnebergs vei 30	2024-05-14 23:30:00	68,6	81,1	-6,0	45	
ST11	Professor Kohts vei 27	2024-05-14 23:30:00	60,9	72,3	-6,0	45	
ST10	Michelets vei 15B	2024-05-14 23:30:00	48,1	59,2	-6,0	45	
ST02	Professor Kohts vei 60A	2024-05-14 23:30:00	58,0	72,4	-6,0	45	
ST08	Kveldsro Terrasse 3	2024-05-14 23:30:00	52,3	62,2	-6,0	45	
ST03	Holtet 18	2024-05-14 23:00:00	68,6	80,2	0,0	45	
ST07	Kveldsro Terrasse 11A	2024-05-14 23:00:00	57,9	64,6	-6,0	45	
ST09	Professor Kohts vei 109	2024-05-14 23:00:00	60,9	86,0	-6,0	45	
ST01	Oksenøyveien 25	2024-05-14 23:00:00	49,1	68,2	-6,0	45	
ST12	Arnstein Arnebergs vei 30	2024-05-14 23:00:00	69,7	79,2	-6,0	45	
ST11	Professor Kohts vei 27	2024-05-14 23:00:00	58,0	71,7	-6,0	45	
ST10	Michelets vei 15B	2024-05-14 23:00:00	49,8	58,1	-6,0	45	
ST02	Professor Kohts vei 60A	2024-05-14 23:00:00	59,2	70,9	-6,0	45	
ST08	Kveldsro Terrasse 3	2024-05-14 23:00:00	53,5	74,3	-6,0	45	
ST03	Holtet 18	2024-05-14 22:30:00	69,0	77,4	0,0	45	
ST07	Kveldsro Terrasse 11A	2024-05-14 22:30:00	59,0	65,9	-6,0	45	
ST09	Professor Kohts vei 109	2024-05-14 22:30:00	60,4	75,5	-6,0	45	
ST01	Oksenøyveien 25	2024-05-14 22:30:00	49,5	69,8	-6,0	45	
ST12	Arnstein Arnebergs vei 30	2024-05-14 22:30:00	70,5	84,1	-6,0	45	
ST11	Professor Kohts vei 27	2024-05-14 22:30:00	58,4	71,4	-6,0	45	
ST10	Michelets vei 15B	2024-05-14 22:30:00	50,6	60,7	-6,0	45	

Namn	Adress	Datum	LEQ dBa	LMAX dBa	dbOffset	Larm	Kommentar
ST02	Professor Kohts vei 60A	2024-05-14 22:30:00	59,9	67,8	-6,0	45	
ST08	Kveldsro Terrasse 3	2024-05-14 22:30:00	53,5	60,2	-6,0	45	
ST03	Holtet 18	2024-05-14 22:00:00	70,1	78,1	0,0	55	
ST07	Kveldsro Terrasse 11A	2024-05-14 22:00:00	60,3	73,8	-6,0	55	
ST09	Professor Kohts vei 109	2024-05-14 22:00:00	61,8	75,3	-6,0	55	
ST01	Oksenøyveien 25	2024-05-14 22:00:00	50,3	70,8	-6,0	55	
ST12	Arnstein Arnebergs vei 30	2024-05-14 22:00:00	71,2	82,8	-6,0	55	
ST11	Professor Kohts vei 27	2024-05-14 22:00:00	60,2	75,6	-6,0	55	
ST10	Michelets vei 15B	2024-05-14 22:00:00	51,0	61,3	-6,0	55	
ST02	Professor Kohts vei 60A	2024-05-14 22:00:00	60,9	68,7	-6,0	55	
ST08	Kveldsro Terrasse 3	2024-05-14 22:00:00	57,8	87,1	-6,0	55	
ST03	Holtet 18	2024-05-14 21:30:00	70,0	79,3	0,0	55	
ST07	Kveldsro Terrasse 11A	2024-05-14 21:30:00	60,6	67,2	-6,0	55	
ST09	Professor Kohts vei 109	2024-05-14 21:30:00	62,7	75,3	-6,0	55	
ST01	Oksenøyveien 25	2024-05-14 21:30:00	50,1	60,9	-6,0	55	
ST12	Arnstein Arnebergs vei 30	2024-05-14 21:30:00	72,5	92,0	-6,0	55	
ST11	Professor Kohts vei 27	2024-05-14 21:30:00	63,0	82,7	-6,0	55	
ST10	Michelets vei 15B	2024-05-14 21:30:00	51,5	65,1	-6,0	55	
ST02	Professor Kohts vei 60A	2024-05-14 21:30:00	61,4	67,2	-6,0	55	
ST08	Kveldsro Terrasse 3	2024-05-14 21:30:00	55,5	62,4	-6,0	55	
ST03	Holtet 18	2024-05-14 21:00:00	70,4	76,5	0,0	55	
ST07	Kveldsro Terrasse 11A	2024-05-14 21:00:00	60,8	70,0	-6,0	55	
ST09	Professor Kohts vei 109	2024-05-14 21:00:00	63,0	75,9	-6,0	55	
ST01	Oksenøyveien 25	2024-05-14 21:00:00	50,8	77,6	-6,0	55	
ST12	Arnstein Arnebergs vei 30	2024-05-14 21:00:00	72,5	82,9	-6,0	55	
ST11	Professor Kohts vei 27	2024-05-14 21:00:00	62,2	71,6	-6,0	55	
ST10	Michelets vei 15B	2024-05-14 21:00:00	51,0	62,5	-6,0	55	
ST02	Professor Kohts vei 60A	2024-05-14 21:00:00	61,5	73,2	-6,0	55	
ST08	Kveldsro Terrasse 3	2024-05-14 21:00:00	56,1	65,3	-6,0	55	
ST03	Holtet 18	2024-05-14 20:30:00	70,9	82,2	0,0	55	
ST07	Kveldsro Terrasse 11A	2024-05-14 20:30:00	60,9	66,6	-6,0	55	
ST09	Professor Kohts vei 109	2024-05-14 20:30:00	63,4	74,5	-6,0	55	
ST01	Oksenøyveien 25	2024-05-14 20:30:00	49,8	65,5	-6,0	55	
ST12	Arnstein Arnebergs vei 30	2024-05-14 20:30:00	73,1	84,3	-6,0	55	
ST11	Professor Kohts vei 27	2024-05-14 20:30:00	62,1	72,9	-6,0	55	
ST10	Michelets vei 15B	2024-05-14 20:30:00	51,6	61,9	-6,0	55	
ST02	Professor Kohts vei 60A	2024-05-14 20:30:00	62,6	74,5	-6,0	55	
ST08	Kveldsro Terrasse 3	2024-05-14 20:30:00	56,7	63,8	-6,0	55	
ST12	Arnstein Arnebergs vei 30	2024-05-14 20:15:00	73,6	80,5	-6,0	55	
ST03	Holtet 18	2024-05-14 20:00:00	71,1	79,2	0,0	55	
ST07	Kveldsro Terrasse 11A	2024-05-14 20:00:00	61,1	66,9	-6,0	55	
ST09	Professor Kohts vei 109	2024-05-14 20:00:00	64,0	86,2	-6,0	55	
ST01	Oksenøyveien 25	2024-05-14 20:00:00	47,4	56,8	-6,0	55	
ST11	Professor Kohts vei 27	2024-05-14 20:00:00	63,0	78,3	-6,0	55	

Namn	Adress	Datum	LEQ dBa	LMAX dBa	dbOffset	Larm	Kommentar
ST10	Michelets vei 15B	2024-05-14 20:00:00	52,1	65,2	-6,0	55	
ST02	Professor Kohts vei 60A	2024-05-14 20:00:00	62,7	73,1	-6,0	55	
ST08	Kveldsro Terrasse 3	2024-05-14 20:00:00	56,9	62,3	-6,0	55	
ST03	Holtet 18	2024-05-14 19:30:00	70,7	76,8	0,0	55	
ST07	Kveldsro Terrasse 11A	2024-05-14 19:30:00	61,5	66,7	-6,0	55	
ST09	Professor Kohts vei 109	2024-05-14 19:30:00	64,3	77,5	-6,0	55	
ST01	Oksenøyveien 25	2024-05-14 19:30:00	47,5	70,2	-6,0	55	
ST12	Arnstein Arnebergs vei 30	2024-05-14 19:30:00	75,3	94,5	-6,0	55	
ST11	Professor Kohts vei 27	2024-05-14 19:30:00	63,5	83,4	-6,0	55	
ST10	Michelets vei 15B	2024-05-14 19:30:00	51,5	60,0	-6,0	55	
ST02	Professor Kohts vei 60A	2024-05-14 19:30:00	63,0	72,1	-6,0	55	
ST08	Kveldsro Terrasse 3	2024-05-14 19:30:00	57,4	68,5	-6,0	55	
ST03	Holtet 18	2024-05-14 19:00:00	71,2	81,0	0,0	60	
ST07	Kveldsro Terrasse 11A	2024-05-14 19:00:00	61,9	68,2	-6,0	60	
ST09	Professor Kohts vei 109	2024-05-14 19:00:00	67,4	84,0	-6,0	60	
ST01	Oksenøyveien 25	2024-05-14 19:00:00	47,4	62,6	-6,0	60	
ST12	Arnstein Arnebergs vei 30	2024-05-14 19:00:00	75,3	95,0	-6,0	60	
ST11	Professor Kohts vei 27	2024-05-14 19:00:00	63,0	75,0	-6,0	60	
ST10	Michelets vei 15B	2024-05-14 19:00:00	51,8	65,9	-6,0	60	
ST02	Professor Kohts vei 60A	2024-05-14 19:00:00	63,5	68,8	-6,0	60	
ST08	Kveldsro Terrasse 3	2024-05-14 19:00:00	59,1	64,8	-6,0	60	
ST03	Holtet 18	2024-05-14 18:30:00	71,1	78,1	0,0	60	
ST07	Kveldsro Terrasse 11A	2024-05-14 18:30:00	62,3	68,2	-6,0	60	
ST09	Professor Kohts vei 109	2024-05-14 18:30:00	69,7	86,9	-6,0	60	
ST01	Oksenøyveien 25	2024-05-14 18:30:00	46,9	60,1	-6,0	60	
ST12	Arnstein Arnebergs vei 30	2024-05-14 18:30:00	76,4	90,2	-6,0	60	
ST11	Professor Kohts vei 27	2024-05-14 18:30:00	63,6	78,1	-6,0	60	
ST10	Michelets vei 15B	2024-05-14 18:30:00	52,1	64,2	-6,0	60	
ST02	Professor Kohts vei 60A	2024-05-14 18:30:00	64,8	72,3	-6,0	60	
ST08	Kveldsro Terrasse 3	2024-05-14 18:30:00	60,4	68,6	-6,0	60	
ST03	Holtet 18	2024-05-14 18:00:00	67,8	76,2	0,0	60	
ST07	Kveldsro Terrasse 11A	2024-05-14 18:00:00	58,8	64,6	-6,0	60	
ST09	Professor Kohts vei 109	2024-05-14 18:00:00	68,8	83,7	-6,0	60	
ST01	Oksenøyveien 25	2024-05-14 18:00:00	48,3	68,2	-6,0	60	
ST12	Arnstein Arnebergs vei 30	2024-05-14 18:00:00	76,0	93,2	-6,0	60	
ST11	Professor Kohts vei 27	2024-05-14 18:00:00	64,1	78,5	-6,0	60	
ST10	Michelets vei 15B	2024-05-14 18:00:00	49,9	62,0	-6,0	60	
ST02	Professor Kohts vei 60A	2024-05-14 18:00:00	64,5	77,4	-6,0	60	
ST08	Kveldsro Terrasse 3	2024-05-14 18:00:00	56,4	75,2	-6,0	60	
ST03	Holtet 18	2024-05-14 17:30:00	68,4	82,6	0,0	60	
ST07	Kveldsro Terrasse 11A	2024-05-14 17:30:00	60,2	79,3	-6,0	60	
ST09	Professor Kohts vei 109	2024-05-14 17:30:00	75,1	96,3	-6,0	60	
ST01	Oksenøyveien 25	2024-05-14 17:30:00	51,4	74,5	-6,0	60	
ST12	Arnstein Arnebergs vei 30	2024-05-14 17:30:00	74,0	88,3	-6,0	60	

Namn	Adress	Datum	LEQ dBa	LMAX dBa	dbOffset	Larm	Kommentar
ST11	Professor Kohts vei 27	2024-05-14 17:30:00	65,2	79,7	-6,0	60	
ST10	Michelets vei 15B	2024-05-14 17:30:00	49,7	64,3	-6,0	60	
ST02	Professor Kohts vei 60A	2024-05-14 17:30:00	64,0	78,3	-6,0	60	
ST08	Kveldsro Terrasse 3	2024-05-14 17:30:00	57,4	74,8	-6,0	60	
ST03	Holtet 18	2024-05-14 17:00:00	67,8	78,6	0,0	60	
ST07	Kveldsro Terrasse 11A	2024-05-14 17:00:00	59,8	68,6	-6,0	60	
ST09	Professor Kohts vei 109	2024-05-14 17:00:00	70,1	87,0	-6,0	60	
ST01	Oksenøyveien 25	2024-05-14 17:00:00	50,8	69,0	-6,0	60	
ST12	Arnstein Arnebergs vei 30	2024-05-14 17:00:00	73,1	88,3	-6,0	60	
ST11	Professor Kohts vei 27	2024-05-14 17:00:00	64,8	80,0	-6,0	60	
ST10	Michelets vei 15B	2024-05-14 17:00:00	50,5	70,4	-6,0	60	
ST02	Professor Kohts vei 60A	2024-05-14 17:00:00	66,5	75,7	-6,0	60	
ST08	Kveldsro Terrasse 3	2024-05-14 17:00:00	57,5	75,9	-6,0	60	
ST09	Professor Kohts vei 109	2024-05-14 16:45:00	68,5	81,9	-6,0	60	
ST03	Holtet 18	2024-05-14 16:30:00	67,4	76,6	0,0	60	
ST07	Kveldsro Terrasse 11A	2024-05-14 16:30:00	59,6	68,5	-6,0	60	
ST01	Oksenøyveien 25	2024-05-14 16:30:00	50,0	65,3	-6,0	60	
ST12	Arnstein Arnebergs vei 30	2024-05-14 16:30:00	72,9	90,2	-6,0	60	
ST11	Professor Kohts vei 27	2024-05-14 16:30:00	65,3	80,7	-6,0	60	
ST10	Michelets vei 15B	2024-05-14 16:30:00	51,0	66,0	-6,0	60	
ST02	Professor Kohts vei 60A	2024-05-14 16:30:00	65,5	77,4	-6,0	60	
ST08	Kveldsro Terrasse 3	2024-05-14 16:30:00	57,5	70,5	-6,0	60	
ST03	Holtet 18	2024-05-14 16:00:00	65,6	80,0	0,0	60	
ST07	Kveldsro Terrasse 11A	2024-05-14 16:00:00	60,7	87,5	-6,0	60	
ST09	Professor Kohts vei 109	2024-05-14 16:00:00	69,3	86,7	-6,0	60	
ST01	Oksenøyveien 25	2024-05-14 16:00:00	49,3	73,3	-6,0	60	
ST12	Arnstein Arnebergs vei 30	2024-05-14 16:00:00	72,9	87,0	-6,0	60	
ST11	Professor Kohts vei 27	2024-05-14 16:00:00	65,2	72,5	-6,0	60	
ST10	Michelets vei 15B	2024-05-14 16:00:00	50,4	81,1	-6,0	60	
ST02	Professor Kohts vei 60A	2024-05-14 16:00:00	65,2	75,9	-6,0	60	
ST08	Kveldsro Terrasse 3	2024-05-14 16:00:00	57,8	83,7	-6,0	60	
ST03	Holtet 18	2024-05-14 15:30:00	64,2	87,0	0,0	60	
ST07	Kveldsro Terrasse 11A	2024-05-14 15:30:00	56,3	75,1	-6,0	60	
ST09	Professor Kohts vei 109	2024-05-14 15:30:00	65,8	83,4	-6,0	60	
ST01	Oksenøyveien 25	2024-05-14 15:30:00	47,5	62,8	-6,0	60	
ST12	Arnstein Arnebergs vei 30	2024-05-14 15:30:00	66,4	82,7	-6,0	60	
ST11	Professor Kohts vei 27	2024-05-14 15:30:00	65,5	78,0	-6,0	60	
ST10	Michelets vei 15B	2024-05-14 15:30:00	47,5	61,1	-6,0	60	
ST02	Professor Kohts vei 60A	2024-05-14 15:30:00	59,6	83,4	-6,0	60	
ST08	Kveldsro Terrasse 3	2024-05-14 15:30:00	53,2	67,6	-6,0	60	
ST03	Holtet 18	2024-05-14 15:00:00	66,1	75,8	0,0	60	
ST07	Kveldsro Terrasse 11A	2024-05-14 15:00:00	60,8	71,4	-6,0	60	
ST09	Professor Kohts vei 109	2024-05-14 15:00:00	67,1	86,1	-6,0	60	
ST01	Oksenøyveien 25	2024-05-14 15:00:00	48,4	72,5	-6,0	60	

Namn	Adress	Datum	LEQ dBa	LMAX dBa	dbOffset	Larm	Kommentar
ST12	Arnstein Arnebergs vei 30	2024-05-14 15:00:00	69,6	85,9	-6,0	60	
ST11	Professor Kohts vei 27	2024-05-14 15:00:00	64,1	73,4	-6,0	60	
ST10	Michelets vei 15B	2024-05-14 15:00:00	49,7	64,7	-6,0	60	
ST02	Professor Kohts vei 60A	2024-05-14 15:00:00	63,2	72,0	-6,0	60	
ST08	Kveldsro Terrasse 3	2024-05-14 15:00:00	61,3	91,4	-6,0	60	
ST03	Holtet 18	2024-05-14 14:30:00	70,2	79,3	0,0	60	
ST07	Kveldsro Terrasse 11A	2024-05-14 14:30:00	64,0	71,6	-6,0	60	
ST09	Professor Kohts vei 109	2024-05-14 14:30:00	68,8	90,4	-6,0	60	
ST01	Oksenøyveien 25	2024-05-14 14:30:00	50,0	70,9	-6,0	60	
ST12	Arnstein Arnebergs vei 30	2024-05-14 14:30:00	73,9	91,8	-6,0	60	
ST11	Professor Kohts vei 27	2024-05-14 14:30:00	63,7	81,3	-6,0	60	
ST10	Michelets vei 15B	2024-05-14 14:30:00	60,6	77,9	-6,0	60	
ST02	Professor Kohts vei 60A	2024-05-14 14:30:00	64,2	71,4	-6,0	60	
ST08	Kveldsro Terrasse 3	2024-05-14 14:30:00	61,1	79,7	-6,0	60	
ST03	Holtet 18	2024-05-14 14:00:00	70,7	82,6	0,0	60	
ST07	Kveldsro Terrasse 11A	2024-05-14 14:00:00	62,5	68,2	-6,0	60	
ST09	Professor Kohts vei 109	2024-05-14 14:00:00	67,6	83,2	-6,0	60	
ST01	Oksenøyveien 25	2024-05-14 14:00:00	50,8	68,3	-6,0	60	
ST12	Arnstein Arnebergs vei 30	2024-05-14 14:00:00	75,5	91,8	-6,0	60	
ST11	Professor Kohts vei 27	2024-05-14 14:00:00	63,4	78,7	-6,0	60	
ST10	Michelets vei 15B	2024-05-14 14:00:00	64,1	83,7	-6,0	60	
ST02	Professor Kohts vei 60A	2024-05-14 14:00:00	64,3	78,1	-6,0	60	
ST08	Kveldsro Terrasse 3	2024-05-14 14:00:00	59,4	71,8	-6,0	60	
ST09	Professor Kohts vei 109	2024-05-14 13:45:00	67,6	80,2	-6,0	60	
ST03	Holtet 18	2024-05-14 13:30:00	72,1	87,8	0,0	60	
ST07	Kveldsro Terrasse 11A	2024-05-14 13:30:00	62,8	69,0	-6,0	60	
ST01	Oksenøyveien 25	2024-05-14 13:30:00	53,1	79,4	-6,0	60	
ST12	Arnstein Arnebergs vei 30	2024-05-14 13:30:00	75,8	90,4	-6,0	60	
ST11	Professor Kohts vei 27	2024-05-14 13:30:00	62,9	76,0	-6,0	60	
ST10	Michelets vei 15B	2024-05-14 13:30:00	64,3	79,5	-6,0	60	
ST02	Professor Kohts vei 60A	2024-05-14 13:30:00	64,5	71,2	-6,0	60	
ST08	Kveldsro Terrasse 3	2024-05-14 13:30:00	61,6	74,8	-6,0	60	
ST12	Arnstein Arnebergs vei 30	2024-05-14 13:15:00	75,6	94,3	-6,0	60	
ST03	Holtet 18	2024-05-14 13:00:00	70,2	75,6	0,0	60	
ST07	Kveldsro Terrasse 11A	2024-05-14 13:00:00	63,0	74,6	-6,0	60	
ST09	Professor Kohts vei 109	2024-05-14 13:00:00	67,6	89,9	-6,0	60	
ST01	Oksenøyveien 25	2024-05-14 13:00:00	51,2	71,8	-6,0	60	
ST11	Professor Kohts vei 27	2024-05-14 13:00:00	64,1	87,0	-6,0	60	
ST10	Michelets vei 15B	2024-05-14 13:00:00	58,9	75,4	-6,0	60	
ST02	Professor Kohts vei 60A	2024-05-14 13:00:00	63,8	69,0	-6,0	60	
ST08	Kveldsro Terrasse 3	2024-05-14 13:00:00	62,6	74,3	-6,0	60	
ST03	Holtet 18	2024-05-14 12:30:00	70,9	76,1	0,0	60	
ST07	Kveldsro Terrasse 11A	2024-05-14 12:30:00	63,0	68,9	-6,0	60	
ST09	Professor Kohts vei 109	2024-05-14 12:30:00	67,2	79,2	-6,0	60	

Namn	Adress	Datum	LEQ dBa	LMAX dBa	dbOffset	Larm	Kommentar
ST01	Oksenøyveien 25	2024-05-14 12:30:00	50,4	67,3	-6,0	60	
ST12	Arnstein Arnebergs vei 30	2024-05-14 12:30:00	75,1	85,3	-6,0	60	
ST11	Professor Kohts vei 27	2024-05-14 12:30:00	63,2	78,1	-6,0	60	
ST10	Michelets vei 15B	2024-05-14 12:30:00	52,7	70,3	-6,0	60	
ST02	Professor Kohts vei 60A	2024-05-14 12:30:00	63,6	71,2	-6,0	60	
ST08	Kveldsro Terrasse 3	2024-05-14 12:30:00	63,0	69,8	-6,0	60	
ST03	Holtet 18	2024-05-14 12:00:00	70,8	78,6	0,0	60	
ST07	Kveldsro Terrasse 11A	2024-05-14 12:00:00	62,7	68,7	-6,0	60	
ST09	Professor Kohts vei 109	2024-05-14 12:00:00	66,9	81,0	-6,0	60	
ST01	Oksenøyveien 25	2024-05-14 12:00:00	52,0	70,6	-6,0	60	
ST12	Arnstein Arnebergs vei 30	2024-05-14 12:00:00	74,9	84,9	-6,0	60	
ST11	Professor Kohts vei 27	2024-05-14 12:00:00	62,5	78,3	-6,0	60	
ST10	Michelets vei 15B	2024-05-14 12:00:00	54,4	79,8	-6,0	60	
ST02	Professor Kohts vei 60A	2024-05-14 12:00:00	65,7	73,7	-6,0	60	
ST08	Kveldsro Terrasse 3	2024-05-14 12:00:00	62,6	76,4	-6,0	60	
ST03	Holtet 18	2024-05-14 11:30:00	70,0	75,6	0,0	60	
ST07	Kveldsro Terrasse 11A	2024-05-14 11:30:00	61,7	68,9	-6,0	60	
ST09	Professor Kohts vei 109	2024-05-14 11:30:00	64,9	84,4	-6,0	60	
ST01	Oksenøyveien 25	2024-05-14 11:30:00	48,9	65,0	-6,0	60	
ST12	Arnstein Arnebergs vei 30	2024-05-14 11:30:00	73,2	80,2	-6,0	60	
ST11	Professor Kohts vei 27	2024-05-14 11:30:00	62,6	73,2	-6,0	60	
ST10	Michelets vei 15B	2024-05-14 11:30:00	64,1	77,8	-6,0	60	
ST02	Professor Kohts vei 60A	2024-05-14 11:30:00	63,3	73,3	-6,0	60	
ST08	Kveldsro Terrasse 3	2024-05-14 11:30:00	60,3	66,3	-6,0	60	
ST03	Holtet 18	2024-05-14 11:00:00	70,4	86,6	0,0	60	
ST07	Kveldsro Terrasse 11A	2024-05-14 11:00:00	63,2	76,2	-6,0	60	
ST09	Professor Kohts vei 109	2024-05-14 11:00:00	66,1	84,8	-6,0	60	
ST01	Oksenøyveien 25	2024-05-14 11:00:00	49,8	69,8	-6,0	60	
ST12	Arnstein Arnebergs vei 30	2024-05-14 11:00:00	74,8	93,2	-6,0	60	
ST11	Professor Kohts vei 27	2024-05-14 11:00:00	62,7	74,3	-6,0	60	
ST10	Michelets vei 15B	2024-05-14 11:00:00	53,7	65,6	-6,0	60	
ST02	Professor Kohts vei 60A	2024-05-14 11:00:00	64,2	79,2	-6,0	60	
ST08	Kveldsro Terrasse 3	2024-05-14 11:00:00	59,6	68,7	-6,0	60	
ST03	Holtet 18	2024-05-14 10:30:00	69,6	82,5	0,0	60	
ST07	Kveldsro Terrasse 11A	2024-05-14 10:30:00	62,3	69,7	-6,0	60	
ST09	Professor Kohts vei 109	2024-05-14 10:30:00	66,8	80,8	-6,0	60	
ST01	Oksenøyveien 25	2024-05-14 10:30:00	51,6	65,5	-6,0	60	
ST12	Arnstein Arnebergs vei 30	2024-05-14 10:30:00	76,8	94,6	-6,0	60	
ST11	Professor Kohts vei 27	2024-05-14 10:30:00	62,7	80,5	-6,0	60	
ST10	Michelets vei 15B	2024-05-14 10:30:00	52,3	68,4	-6,0	60	
ST02	Professor Kohts vei 60A	2024-05-14 10:30:00	65,8	74,8	-6,0	60	
ST08	Kveldsro Terrasse 3	2024-05-14 10:30:00	63,1	85,2	-6,0	60	
ST03	Holtet 18	2024-05-14 10:00:00	69,6	75,9	0,0	60	
ST07	Kveldsro Terrasse 11A	2024-05-14 10:00:00	60,8	66,3	-6,0	60	

Namn	Adress	Datum	LEQ dBa	LMAX dBa	dbOffset	Larm	Kommentar
ST09	Professor Kohts vei 109	2024-05-14 10:00:00	67,6	83,5	-6,0	60	
ST01	Oksenøyveien 25	2024-05-14 10:00:00	50,6	64,7	-6,0	60	
ST12	Arnstein Arnebergs vei 30	2024-05-14 10:00:00	75,9	90,7	-6,0	60	
ST11	Professor Kohts vei 27	2024-05-14 10:00:00	63,3	79,1	-6,0	60	
ST10	Michelets vei 15B	2024-05-14 10:00:00	53,4	69,5	-6,0	60	
ST02	Professor Kohts vei 60A	2024-05-14 10:00:00	66,0	76,8	-6,0	60	
ST08	Kveldsro Terrasse 3	2024-05-14 10:00:00	61,1	70,8	-6,0	60	
ST03	Holtet 18	2024-05-14 09:30:00	69,9	75,3	0,0	60	
ST07	Kveldsro Terrasse 11A	2024-05-14 09:30:00	59,5	66,6	-6,0	60	
ST09	Professor Kohts vei 109	2024-05-14 09:30:00	69,0	83,0	-6,0	60	
ST01	Oksenøyveien 25	2024-05-14 09:30:00	51,2	65,5	-6,0	60	
ST12	Arnstein Arnebergs vei 30	2024-05-14 09:30:00	75,5	86,4	-6,0	60	
ST11	Professor Kohts vei 27	2024-05-14 09:30:00	63,5	72,8	-6,0	60	
ST10	Michelets vei 15B	2024-05-14 09:30:00	51,9	63,3	-6,0	60	
ST02	Professor Kohts vei 60A	2024-05-14 09:30:00	63,7	70,1	-6,0	60	
ST08	Kveldsro Terrasse 3	2024-05-14 09:30:00	59,6	70,3	-6,0	60	
ST12	Arnstein Arnebergs vei 30	2024-05-14 09:15:00	75,5	84,9	-6,0	60	
ST03	Holtet 18	2024-05-14 09:00:00	69,8	74,2	0,0	60	
ST07	Kveldsro Terrasse 11A	2024-05-14 09:00:00	60,1	68,9	-6,0	60	
ST09	Professor Kohts vei 109	2024-05-14 09:00:00	68,9	82,7	-6,0	60	
ST01	Oksenøyveien 25	2024-05-14 09:00:00	51,7	63,7	-6,0	60	
ST11	Professor Kohts vei 27	2024-05-14 09:00:00	63,5	72,2	-6,0	60	
ST10	Michelets vei 15B	2024-05-14 09:00:00	51,8	68,3	-6,0	60	
ST02	Professor Kohts vei 60A	2024-05-14 09:00:00	63,5	70,6	-6,0	60	
ST08	Kveldsro Terrasse 3	2024-05-14 09:00:00	58,0	67,6	-6,0	60	
ST03	Holtet 18	2024-05-14 08:30:00	69,3	75,5	0,0	60	
ST07	Kveldsro Terrasse 11A	2024-05-14 08:30:00	60,1	72,6	-6,0	60	
ST09	Professor Kohts vei 109	2024-05-14 08:30:00	68,3	82,3	-6,0	60	
ST01	Oksenøyveien 25	2024-05-14 08:30:00	54,5	78,1	-6,0	60	
ST11	Professor Kohts vei 27	2024-05-14 08:30:00	62,8	80,0	-6,0	60	
ST10	Michelets vei 15B	2024-05-14 08:30:00	53,1	67,1	-6,0	60	
ST02	Professor Kohts vei 60A	2024-05-14 08:30:00	63,9	73,6	-6,0	60	
ST08	Kveldsro Terrasse 3	2024-05-14 08:30:00	57,5	69,4	-6,0	60	
ST03	Holtet 18	2024-05-14 08:00:00	70,4	83,4	0,0	60	
ST07	Kveldsro Terrasse 11A	2024-05-14 08:00:00	61,6	68,9	-6,0	60	
ST09	Professor Kohts vei 109	2024-05-14 08:00:00	69,6	90,3	-6,0	60	
ST01	Oksenøyveien 25	2024-05-14 08:00:00	52,1	64,5	-6,0	60	
ST11	Professor Kohts vei 27	2024-05-14 08:00:00	60,9	71,4	-6,0	60	
ST10	Michelets vei 15B	2024-05-14 08:00:00	52,8	66,9	-6,0	60	
ST02	Professor Kohts vei 60A	2024-05-14 08:00:00	64,0	71,1	-6,0	60	
ST08	Kveldsro Terrasse 3	2024-05-14 08:00:00	58,9	75,8	-6,0	60	
ST03	Holtet 18	2024-05-14 07:30:00	72,2	78,8	0,0	60	
ST07	Kveldsro Terrasse 11A	2024-05-14 07:30:00	62,3	67,8	-6,0	60	
ST09	Professor Kohts vei 109	2024-05-14 07:30:00	69,8	81,2	-6,0	60	

Namn	Adress	Datum	LEQ dBa	LMAX dBa	dbOffset	Larm	Kommentar
ST01	Oksenøyveien 25	2024-05-14 07:30:00	53,4	68,7	-6,0	60	
ST11	Professor Kohts vei 27	2024-05-14 07:30:00	64,8	74,2	-6,0	60	
ST10	Michelets vei 15B	2024-05-14 07:30:00	53,8	68,0	-6,0	60	
ST02	Professor Kohts vei 60A	2024-05-14 07:30:00	63,6	68,9	-6,0	60	
ST08	Kveldsro Terrasse 3	2024-05-14 07:30:00	61,2	78,3	-6,0	60	
ST03	Holtet 18	2024-05-14 07:00:00	72,0	85,1	0,0	60	
ST07	Kveldsro Terrasse 11A	2024-05-14 07:00:00	60,1	69,9	-6,0	60	
ST09	Professor Kohts vei 109	2024-05-14 07:00:00	64,6	78,7	-6,0	60	
ST01	Oksenøyveien 25	2024-05-14 07:00:00	52,0	68,9	-6,0	60	
ST12	Arnstein Arnebergs vei 30	2024-05-14 07:00:00	76,4	93,5	-6,0	60	
ST11	Professor Kohts vei 27	2024-05-14 07:00:00	65,1	82,7	-6,0	60	
ST10	Michelets vei 15B	2024-05-14 07:00:00	52,6	64,8	-6,0	60	
ST02	Professor Kohts vei 60A	2024-05-14 07:00:00	63,5	77,5	-6,0	60	
ST08	Kveldsro Terrasse 3	2024-05-14 07:00:00	57,1	77,7	-6,0	60	
ST03	Holtet 18	2024-05-14 06:30:00	71,9	76,8	0,0	45	
ST07	Kveldsro Terrasse 11A	2024-05-14 06:30:00	59,6	65,6	-6,0	45	
ST09	Professor Kohts vei 109	2024-05-14 06:30:00	63,5	76,4	-6,0	45	
ST01	Oksenøyveien 25	2024-05-14 06:30:00	53,2	72,8	-6,0	45	
ST12	Arnstein Arnebergs vei 30	2024-05-14 06:30:00	74,8	92,2	-6,0	45	
ST11	Professor Kohts vei 27	2024-05-14 06:30:00	62,8	72,3	-6,0	45	
ST10	Michelets vei 15B	2024-05-14 06:30:00	52,9	62,0	-6,0	45	
ST02	Professor Kohts vei 60A	2024-05-14 06:30:00	63,2	81,0	-6,0	45	
ST08	Kveldsro Terrasse 3	2024-05-14 06:30:00	56,1	66,9	-6,0	45	
ST03	Holtet 18	2024-05-14 06:00:00	73,1	79,3	0,0	45	
ST07	Kveldsro Terrasse 11A	2024-05-14 06:00:00	62,2	67,3	-6,0	45	
ST09	Professor Kohts vei 109	2024-05-14 06:00:00	63,8	74,7	-6,0	45	
ST01	Oksenøyveien 25	2024-05-14 06:00:00	53,0	66,2	-6,0	45	
ST12	Arnstein Arnebergs vei 30	2024-05-14 06:00:00	74,2	83,8	-6,0	45	
ST11	Professor Kohts vei 27	2024-05-14 06:00:00	59,9	71,8	-6,0	45	
ST10	Michelets vei 15B	2024-05-14 06:00:00	53,3	60,0	-6,0	45	
ST02	Professor Kohts vei 60A	2024-05-14 06:00:00	61,8	70,9	-6,0	45	
ST08	Kveldsro Terrasse 3	2024-05-14 06:00:00	57,4	63,9	-6,0	45	
ST03	Holtet 18	2024-05-14 05:30:00	70,0	77,0	0,0	45	
ST07	Kveldsro Terrasse 11A	2024-05-14 05:30:00	59,7	65,0	-6,0	45	
ST09	Professor Kohts vei 109	2024-05-14 05:30:00	60,8	76,6	-6,0	45	
ST01	Oksenøyveien 25	2024-05-14 05:30:00	50,3	66,7	-6,0	45	
ST12	Arnstein Arnebergs vei 30	2024-05-14 05:30:00	71,9	83,5	-6,0	45	
ST11	Professor Kohts vei 27	2024-05-14 05:30:00	57,1	75,8	-6,0	45	
ST10	Michelets vei 15B	2024-05-14 05:30:00	51,0	61,5	-6,0	45	
ST02	Professor Kohts vei 60A	2024-05-14 05:30:00	59,2	67,8	-6,0	45	
ST08	Kveldsro Terrasse 3	2024-05-14 05:30:00	55,1	66,7	-6,0	45	
ST03	Holtet 18	2024-05-14 05:00:00	67,5	77,2	0,0	45	
ST07	Kveldsro Terrasse 11A	2024-05-14 05:00:00	57,4	67,1	-6,0	45	
ST09	Professor Kohts vei 109	2024-05-14 05:00:00	58,8	75,2	-6,0	45	

Namn	Adress	Datum	LEQ dBa	LMAX dBa	dbOffset	Larm	Kommentar
ST01	Oksenøyveien 25	2024-05-14 05:00:00	48,1	61,0	-6,0	45	
ST12	Arnstein Arnebergs vei 30	2024-05-14 05:00:00	69,5	81,0	-6,0	45	
ST11	Professor Kohts vei 27	2024-05-14 05:00:00	53,4	72,1	-6,0	45	
ST10	Michelets vei 15B	2024-05-14 05:00:00	48,4	59,9	-6,0	45	
ST02	Professor Kohts vei 60A	2024-05-14 05:00:00	57,6	69,2	-6,0	45	
ST08	Kveldsro Terrasse 3	2024-05-14 05:00:00	53,0	64,2	-6,0	45	
ST03	Holtet 18	2024-05-14 04:30:00	64,9	74,9	0,0	45	
ST07	Kveldsro Terrasse 11A	2024-05-14 04:30:00	54,7	63,1	-6,0	45	
ST09	Professor Kohts vei 109	2024-05-14 04:30:00	56,1	73,9	-6,0	45	
ST01	Oksenøyveien 25	2024-05-14 04:30:00	46,5	61,2	-6,0	45	
ST12	Arnstein Arnebergs vei 30	2024-05-14 04:30:00	67,1	80,6	-6,0	45	
ST11	Professor Kohts vei 27	2024-05-14 04:30:00	51,5	67,9	-6,0	45	
ST10	Michelets vei 15B	2024-05-14 04:30:00	45,8	60,4	-6,0	45	
ST02	Professor Kohts vei 60A	2024-05-14 04:30:00	55,6	67,3	-6,0	45	
ST08	Kveldsro Terrasse 3	2024-05-14 04:30:00	50,6	63,6	-6,0	45	
ST03	Holtet 18	2024-05-14 04:00:00	63,4	75,8	0,0	45	
ST07	Kveldsro Terrasse 11A	2024-05-14 04:00:00	53,4	63,3	-6,0	45	
ST09	Professor Kohts vei 109	2024-05-14 04:00:00	55,3	71,5	-6,0	45	
ST01	Oksenøyveien 25	2024-05-14 04:00:00	44,4	57,3	-6,0	45	
ST12	Arnstein Arnebergs vei 30	2024-05-14 04:00:00	66,3	80,7	-6,0	45	
ST11	Professor Kohts vei 27	2024-05-14 04:00:00	52,8	72,1	-6,0	45	
ST10	Michelets vei 15B	2024-05-14 04:00:00	44,7	56,0	-6,0	45	
ST02	Professor Kohts vei 60A	2024-05-14 04:00:00	53,9	65,8	-6,0	45	
ST08	Kveldsro Terrasse 3	2024-05-14 04:00:00	49,0	59,5	-6,0	45	
ST03	Holtet 18	2024-05-14 03:30:00	61,6	75,5	0,0	45	
ST07	Kveldsro Terrasse 11A	2024-05-14 03:30:00	52,1	63,2	-6,0	45	
ST09	Professor Kohts vei 109	2024-05-14 03:30:00	53,7	73,4	-6,0	45	
ST01	Oksenøyveien 25	2024-05-14 03:30:00	42,3	55,9	-6,0	45	
ST12	Arnstein Arnebergs vei 30	2024-05-14 03:30:00	64,2	80,9	-6,0	45	
ST11	Professor Kohts vei 27	2024-05-14 03:30:00	50,4	68,4	-6,0	45	
ST10	Michelets vei 15B	2024-05-14 03:30:00	43,0	54,7	-6,0	45	
ST02	Professor Kohts vei 60A	2024-05-14 03:30:00	51,0	62,8	-6,0	45	
ST08	Kveldsro Terrasse 3	2024-05-14 03:30:00	47,4	59,7	-6,0	45	
ST03	Holtet 18	2024-05-14 03:00:00	62,4	76,8	0,0	45	
ST07	Kveldsro Terrasse 11A	2024-05-14 03:00:00	52,1	63,6	-6,0	45	
ST09	Professor Kohts vei 109	2024-05-14 03:00:00	53,7	71,6	-6,0	45	
ST01	Oksenøyveien 25	2024-05-14 03:00:00	43,1	60,9	-6,0	45	
ST12	Arnstein Arnebergs vei 30	2024-05-14 03:00:00	64,6	79,0	-6,0	45	
ST11	Professor Kohts vei 27	2024-05-14 03:00:00	49,3	70,7	-6,0	45	
ST10	Michelets vei 15B	2024-05-14 03:00:00	43,2	59,5	-6,0	45	
ST02	Professor Kohts vei 60A	2024-05-14 03:00:00	52,5	65,1	-6,0	45	
ST08	Kveldsro Terrasse 3	2024-05-14 03:00:00	47,5	59,2	-6,0	45	
ST03	Holtet 18	2024-05-14 02:30:00	62,6	73,3	0,0	45	
ST07	Kveldsro Terrasse 11A	2024-05-14 02:30:00	52,7	70,4	-6,0	45	

Namn	Adress	Datum	LEQ dBa	LMAX dBa	dbOffset	Larm	Kommentar
ST09	Professor Kohts vei 109	2024-05-14 02:30:00	53,9	65,1	-6,0	45	
ST01	Oksenøyveien 25	2024-05-14 02:30:00	43,1	57,2	-6,0	45	
ST12	Arnstein Arnebergs vei 30	2024-05-14 02:30:00	65,1	80,1	-6,0	45	
ST11	Professor Kohts vei 27	2024-05-14 02:30:00	48,7	70,4	-6,0	45	
ST10	Michelets vei 15B	2024-05-14 02:30:00	43,1	55,3	-6,0	45	
ST02	Professor Kohts vei 60A	2024-05-14 02:30:00	53,1	64,6	-6,0	45	
ST08	Kveldsro Terrasse 3	2024-05-14 02:30:00	48,1	63,2	-6,0	45	
ST03	Holtet 18	2024-05-14 02:00:00	63,1	75,5	0,0	45	
ST07	Kveldsro Terrasse 11A	2024-05-14 02:00:00	52,8	63,3	-6,0	45	
ST09	Professor Kohts vei 109	2024-05-14 02:00:00	54,7	74,3	-6,0	45	
ST01	Oksenøyveien 25	2024-05-14 02:00:00	43,0	57,1	-6,0	45	
ST12	Arnstein Arnebergs vei 30	2024-05-14 02:00:00	65,0	80,3	-6,0	45	
ST11	Professor Kohts vei 27	2024-05-14 02:00:00	50,0	70,0	-6,0	45	
ST10	Michelets vei 15B	2024-05-14 02:00:00	44,4	66,1	-6,0	45	
ST02	Professor Kohts vei 60A	2024-05-14 02:00:00	53,9	64,4	-6,0	45	
ST08	Kveldsro Terrasse 3	2024-05-14 02:00:00	48,1	59,0	-6,0	45	
ST03	Holtet 18	2024-05-14 01:30:00	63,7	79,9	0,0	45	
ST07	Kveldsro Terrasse 11A	2024-05-14 01:30:00	53,3	63,3	-6,0	45	
ST09	Professor Kohts vei 109	2024-05-14 01:30:00	54,6	69,2	-6,0	45	
ST01	Oksenøyveien 25	2024-05-14 01:30:00	43,3	54,8	-6,0	45	
ST12	Arnstein Arnebergs vei 30	2024-05-14 01:30:00	66,1	80,2	-6,0	45	
ST11	Professor Kohts vei 27	2024-05-14 01:30:00	51,3	67,3	-6,0	45	
ST10	Michelets vei 15B	2024-05-14 01:30:00	44,7	59,4	-6,0	45	
ST02	Professor Kohts vei 60A	2024-05-14 01:30:00	53,8	64,6	-6,0	45	
ST08	Kveldsro Terrasse 3	2024-05-14 01:30:00	48,5	58,8	-6,0	45	
ST03	Holtet 18	2024-05-14 01:00:00	66,1	92,1	0,0	45	
ST07	Kveldsro Terrasse 11A	2024-05-14 01:00:00	55,4	77,9	-6,0	45	
ST09	Professor Kohts vei 109	2024-05-14 01:00:00	55,8	73,7	-6,0	45	
ST01	Oksenøyveien 25	2024-05-14 01:00:00	45,8	68,1	-6,0	45	
ST12	Arnstein Arnebergs vei 30	2024-05-14 01:00:00	67,4	90,3	-6,0	45	
ST11	Professor Kohts vei 27	2024-05-14 01:00:00	53,2	72,0	-6,0	45	
ST10	Michelets vei 15B	2024-05-14 01:00:00	47,5	68,6	-6,0	45	
ST02	Professor Kohts vei 60A	2024-05-14 01:00:00	54,6	66,9	-6,0	45	
ST08	Kveldsro Terrasse 3	2024-05-14 01:00:00	50,5	74,3	-6,0	45	
ST03	Holtet 18	2024-05-14 00:30:00	64,4	76,1	0,0	45	
ST07	Kveldsro Terrasse 11A	2024-05-14 00:30:00	53,6	64,0	-6,0	45	
ST09	Professor Kohts vei 109	2024-05-14 00:30:00	55,2	70,2	-6,0	45	
ST01	Oksenøyveien 25	2024-05-14 00:30:00	44,0	59,4	-6,0	45	
ST12	Arnstein Arnebergs vei 30	2024-05-14 00:30:00	66,2	80,2	-6,0	45	
ST11	Professor Kohts vei 27	2024-05-14 00:30:00	54,0	72,9	-6,0	45	
ST10	Michelets vei 15B	2024-05-14 00:30:00	46,8	61,4	-6,0	45	
ST02	Professor Kohts vei 60A	2024-05-14 00:30:00	54,6	70,7	-6,0	45	
ST08	Kveldsro Terrasse 3	2024-05-14 00:30:00	49,3	60,7	-6,0	45	
ST03	Holtet 18	2024-05-14 00:00:00	65,4	76,5	0,0	45	

Namn	Adress	Datum	LEQ dBa	LMAX dBa	dbOffset	Larm	Kommentar
ST07	Kveldsro Terrasse 11A	2024-05-14 00:00:00	54,9	64,1	-6,0	45	
ST09	Professor Kohts vei 109	2024-05-14 00:00:00	57,3	73,1	-6,0	45	
ST01	Oksenøyveien 25	2024-05-14 00:00:00	45,0	58,0	-6,0	45	
ST12	Arnstein Arnebergs vei 30	2024-05-14 00:00:00	67,5	81,2	-6,0	45	
ST11	Professor Kohts vei 27	2024-05-14 00:00:00	54,4	78,5	-6,0	45	
ST10	Michelets vei 15B	2024-05-14 00:00:00	47,1	56,5	-6,0	45	
ST02	Professor Kohts vei 60A	2024-05-14 00:00:00	55,5	67,4	-6,0	45	
ST08	Kveldsro Terrasse 3	2024-05-14 00:00:00	50,3	60,1	-6,0	45	
ST03	Holtet 18	2024-05-13 23:30:00	66,5	75,7	0,0	45	
ST07	Kveldsro Terrasse 11A	2024-05-13 23:30:00	56,2	78,5	-6,0	45	
ST09	Professor Kohts vei 109	2024-05-13 23:30:00	58,1	71,0	-6,0	45	
ST01	Oksenøyveien 25	2024-05-13 23:30:00	47,2	69,6	-6,0	45	
ST12	Arnstein Arnebergs vei 30	2024-05-13 23:30:00	68,3	85,0	-6,0	45	
ST11	Professor Kohts vei 27	2024-05-13 23:30:00	55,7	69,2	-6,0	45	
ST10	Michelets vei 15B	2024-05-13 23:30:00	48,2	59,2	-6,0	45	
ST02	Professor Kohts vei 60A	2024-05-13 23:30:00	56,8	66,6	-6,0	45	
ST08	Kveldsro Terrasse 3	2024-05-13 23:30:00	51,6	63,1	-6,0	45	
ST03	Holtet 18	2024-05-13 23:00:00	68,0	77,6	0,0	45	
ST07	Kveldsro Terrasse 11A	2024-05-13 23:00:00	58,1	67,0	-6,0	45	
ST09	Professor Kohts vei 109	2024-05-13 23:00:00	59,4	77,0	-6,0	45	
ST01	Oksenøyveien 25	2024-05-13 23:00:00	48,3	59,8	-6,0	45	
ST12	Arnstein Arnebergs vei 30	2024-05-13 23:00:00	69,4	80,9	-6,0	45	
ST11	Professor Kohts vei 27	2024-05-13 23:00:00	58,2	72,5	-6,0	45	
ST10	Michelets vei 15B	2024-05-13 23:00:00	48,6	60,5	-6,0	45	
ST02	Professor Kohts vei 60A	2024-05-13 23:00:00	58,0	66,5	-6,0	45	
ST08	Kveldsro Terrasse 3	2024-05-13 23:00:00	53,0	60,9	-6,0	45	
ST02	Professor Kohts vei 60A	2024-05-13 22:30:00	59,3	72,9	-6,0	45	
ST03	Holtet 18	2024-05-13 22:30:00	69,3	79,9	0,0	45	
ST07	Kveldsro Terrasse 11A	2024-05-13 22:30:00	59,2	65,9	-6,0	45	
ST09	Professor Kohts vei 109	2024-05-13 22:30:00	61,4	75,5	-6,0	45	
ST01	Oksenøyveien 25	2024-05-13 22:30:00	51,6	65,5	-6,0	45	
ST12	Arnstein Arnebergs vei 30	2024-05-13 22:30:00	70,8	80,7	-6,0	45	
ST11	Professor Kohts vei 27	2024-05-13 22:30:00	60,9	81,3	-6,0	45	
ST10	Michelets vei 15B	2024-05-13 22:30:00	50,4	71,4	-6,0	45	
ST08	Kveldsro Terrasse 3	2024-05-13 22:30:00	54,5	70,5	-6,0	45	
ST02	Professor Kohts vei 60A	2024-05-13 22:00:00	59,8	71,1	-6,0	55	
ST03	Holtet 18	2024-05-13 22:00:00	67,4	91,0	0,0	55	
ST07	Kveldsro Terrasse 11A	2024-05-13 22:00:00	58,2	80,0	-6,0	55	
ST09	Professor Kohts vei 109	2024-05-13 22:00:00	61,5	80,0	-6,0	55	
ST01	Oksenøyveien 25	2024-05-13 22:00:00	50,3	67,1	-6,0	55	
ST12	Arnstein Arnebergs vei 30	2024-05-13 22:00:00	70,5	90,7	-6,0	55	
ST11	Professor Kohts vei 27	2024-05-13 22:00:00	60,9	77,0	-6,0	55	
ST10	Michelets vei 15B	2024-05-13 22:00:00	48,8	67,9	-6,0	55	
ST08	Kveldsro Terrasse 3	2024-05-13 22:00:00	54,1	75,2	-6,0	55	

Namn	Adress	Datum	LEQ dBa	LMAX dBa	dbOffset	Larm	Kommentar
ST02	Professor Kohts vei 60A	2024-05-13 21:30:00	60,3	71,2	-6,0	55	
ST03	Holtet 18	2024-05-13 21:30:00	68,1	75,0	0,0	55	
ST07	Kveldsro Terrasse 11A	2024-05-13 21:30:00	58,5	65,5	-6,0	55	
ST09	Professor Kohts vei 109	2024-05-13 21:30:00	61,1	72,3	-6,0	55	
ST01	Oksenøyveien 25	2024-05-13 21:30:00	51,0	70,7	-6,0	55	
ST12	Arnstein Arnebergs vei 30	2024-05-13 21:30:00	72,1	83,6	-6,0	55	
ST11	Professor Kohts vei 27	2024-05-13 21:30:00	61,3	70,7	-6,0	55	
ST10	Michelets vei 15B	2024-05-13 21:30:00	50,9	61,5	-6,0	55	
ST08	Kveldsro Terrasse 3	2024-05-13 21:30:00	53,8	59,7	-6,0	55	
ST02	Professor Kohts vei 60A	2024-05-13 21:00:00	62,8	73,7	-6,0	55	
ST03	Holtet 18	2024-05-13 21:00:00	70,6	77,7	0,0	55	
ST07	Kveldsro Terrasse 11A	2024-05-13 21:00:00	61,3	70,2	-6,0	55	
ST09	Professor Kohts vei 109	2024-05-13 21:00:00	63,8	78,5	-6,0	55	
ST01	Oksenøyveien 25	2024-05-13 21:00:00	48,7	60,3	-6,0	55	
ST12	Arnstein Arnebergs vei 30	2024-05-13 21:00:00	73,6	92,9	-6,0	55	
ST11	Professor Kohts vei 27	2024-05-13 21:00:00	61,4	69,8	-6,0	55	
ST10	Michelets vei 15B	2024-05-13 21:00:00	51,9	63,1	-6,0	55	
ST08	Kveldsro Terrasse 3	2024-05-13 21:00:00	56,9	63,5	-6,0	55	
ST02	Professor Kohts vei 60A	2024-05-13 20:30:00	63,9	73,2	-6,0	55	
ST03	Holtet 18	2024-05-13 20:30:00	70,3	76,9	0,0	55	
ST07	Kveldsro Terrasse 11A	2024-05-13 20:30:00	60,8	64,8	-6,0	55	
ST09	Professor Kohts vei 109	2024-05-13 20:30:00	65,3	90,3	-6,0	55	
ST01	Oksenøyveien 25	2024-05-13 20:30:00	49,2	58,7	-6,0	55	
ST12	Arnstein Arnebergs vei 30	2024-05-13 20:30:00	72,7	84,6	-6,0	55	
ST11	Professor Kohts vei 27	2024-05-13 20:30:00	62,2	70,7	-6,0	55	
ST10	Michelets vei 15B	2024-05-13 20:30:00	51,6	60,3	-6,0	55	
ST08	Kveldsro Terrasse 3	2024-05-13 20:30:00	56,7	65,4	-6,0	55	
ST02	Professor Kohts vei 60A	2024-05-13 20:00:00	63,4	75,8	-6,0	55	
ST03	Holtet 18	2024-05-13 20:00:00	70,4	81,0	0,0	55	
ST07	Kveldsro Terrasse 11A	2024-05-13 20:00:00	61,4	68,9	-6,0	55	
ST09	Professor Kohts vei 109	2024-05-13 20:00:00	63,8	76,3	-6,0	55	
ST01	Oksenøyveien 25	2024-05-13 20:00:00	47,0	55,1	-6,0	55	
ST12	Arnstein Arnebergs vei 30	2024-05-13 20:00:00	73,2	82,1	-6,0	55	
ST11	Professor Kohts vei 27	2024-05-13 20:00:00	62,0	77,0	-6,0	55	
ST10	Michelets vei 15B	2024-05-13 20:00:00	51,9	59,3	-6,0	55	
ST08	Kveldsro Terrasse 3	2024-05-13 20:00:00	57,3	70,1	-6,0	55	
ST02	Professor Kohts vei 60A	2024-05-13 19:30:00	63,8	78,9	-6,0	55	
ST03	Holtet 18	2024-05-13 19:30:00	70,3	76,7	0,0	55	
ST07	Kveldsro Terrasse 11A	2024-05-13 19:30:00	61,2	65,9	-6,0	55	
ST09	Professor Kohts vei 109	2024-05-13 19:30:00	63,9	76,1	-6,0	55	
ST01	Oksenøyveien 25	2024-05-13 19:30:00	46,8	58,6	-6,0	55	
ST12	Arnstein Arnebergs vei 30	2024-05-13 19:30:00	73,0	82,3	-6,0	55	
ST11	Professor Kohts vei 27	2024-05-13 19:30:00	62,4	80,0	-6,0	55	
ST10	Michelets vei 15B	2024-05-13 19:30:00	51,9	67,6	-6,0	55	

Namn	Adress	Datum	LEQ dBa	LMAX dBa	dbOffset	Larm	Kommentar
ST08	Kveldsro Terrasse 3	2024-05-13 19:30:00	57,5	64,2	-6,0	55	
ST12	Arnstein Arnebergs vei 30	2024-05-13 19:15:00	73,1	80,2	-6,0	55	
ST02	Professor Kohts vei 60A	2024-05-13 19:00:00	64,6	80,0	-6,0	60	
ST03	Holtet 18	2024-05-13 19:00:00	70,4	78,6	0,0	60	
ST07	Kveldsro Terrasse 11A	2024-05-13 19:00:00	61,6	79,0	-6,0	60	
ST09	Professor Kohts vei 109	2024-05-13 19:00:00	66,5	80,2	-6,0	60	
ST01	Oksenøyveien 25	2024-05-13 19:00:00	50,7	68,1	-6,0	60	
ST11	Professor Kohts vei 27	2024-05-13 19:00:00	62,5	77,2	-6,0	60	
ST10	Michelets vei 15B	2024-05-13 19:00:00	52,3	57,7	-6,0	60	
ST08	Kveldsro Terrasse 3	2024-05-13 19:00:00	58,6	67,6	-6,0	60	
ST12	Arnstein Arnebergs vei 30	2024-05-13 18:45:00	82,9	102,7	-6,0	60	
ST02	Professor Kohts vei 60A	2024-05-13 18:30:00	65,8	81,7	-6,0	60	
ST03	Holtet 18	2024-05-13 18:30:00	70,7	76,2	0,0	60	
ST07	Kveldsro Terrasse 11A	2024-05-13 18:30:00	61,8	67,3	-6,0	60	
ST09	Professor Kohts vei 109	2024-05-13 18:30:00	67,6	86,7	-6,0	60	
ST01	Oksenøyveien 25	2024-05-13 18:30:00	52,0	72,0	-6,0	60	
ST11	Professor Kohts vei 27	2024-05-13 18:30:00	62,8	72,2	-6,0	60	
ST10	Michelets vei 15B	2024-05-13 18:30:00	52,4	61,5	-6,0	60	
ST08	Kveldsro Terrasse 3	2024-05-13 18:30:00	59,7	73,6	-6,0	60	
ST09	Professor Kohts vei 109	2024-05-13 18:15:00	66,8	81,0	-6,0	60	
ST02	Professor Kohts vei 60A	2024-05-13 18:00:00	63,8	71,8	-6,0	60	
ST03	Holtet 18	2024-05-13 18:00:00	70,7	79,3	0,0	60	
ST07	Kveldsro Terrasse 11A	2024-05-13 18:00:00	61,5	67,2	-6,0	60	
ST01	Oksenøyveien 25	2024-05-13 18:00:00	51,0	67,9	-6,0	60	
ST11	Professor Kohts vei 27	2024-05-13 18:00:00	61,8	78,4	-6,0	60	
ST10	Michelets vei 15B	2024-05-13 18:00:00	53,1	68,8	-6,0	60	
ST08	Kveldsro Terrasse 3	2024-05-13 18:00:00	60,3	70,5	-6,0	60	
ST02	Professor Kohts vei 60A	2024-05-13 17:30:00	63,7	74,1	-6,0	60	
ST03	Holtet 18	2024-05-13 17:30:00	68,8	77,8	0,0	60	
ST07	Kveldsro Terrasse 11A	2024-05-13 17:30:00	59,2	66,8	-6,0	60	
ST09	Professor Kohts vei 109	2024-05-13 17:30:00	68,2	89,2	-6,0	60	
ST01	Oksenøyveien 25	2024-05-13 17:30:00	51,0	65,4	-6,0	60	
ST12	Arnstein Arnebergs vei 30	2024-05-13 17:30:00	80,8	100,2	-6,0	60	
ST11	Professor Kohts vei 27	2024-05-13 17:30:00	62,1	78,7	-6,0	60	
ST10	Michelets vei 15B	2024-05-13 17:30:00	51,3	58,5	-6,0	60	
ST08	Kveldsro Terrasse 3	2024-05-13 17:30:00	59,8	73,4	-6,0	60	
ST02	Professor Kohts vei 60A	2024-05-13 17:00:00	63,7	72,8	-6,0	60	
ST03	Holtet 18	2024-05-13 17:00:00	69,0	85,3	0,0	60	
ST07	Kveldsro Terrasse 11A	2024-05-13 17:00:00	59,2	73,0	-6,0	60	
ST09	Professor Kohts vei 109	2024-05-13 17:00:00	69,0	85,0	-6,0	60	
ST01	Oksenøyveien 25	2024-05-13 17:00:00	50,1	65,4	-6,0	60	
ST12	Arnstein Arnebergs vei 30	2024-05-13 17:00:00	79,2	99,5	-6,0	60	
ST11	Professor Kohts vei 27	2024-05-13 17:00:00	64,8	76,6	-6,0	60	
ST10	Michelets vei 15B	2024-05-13 17:00:00	50,2	63,7	-6,0	60	

Namn	Adress	Datum	LEQ dBa	LMAX dBa	dbOffset	Larm	Kommentar
ST08	Kveldsro Terrasse 3	2024-05-13 17:00:00	61,0	69,2	-6,0	60	
ST02	Professor Kohts vei 60A	2024-05-13 16:30:00	63,5	73,7	-6,0	60	
ST03	Holtet 18	2024-05-13 16:30:00	67,9	79,0	0,0	60	
ST07	Kveldsro Terrasse 11A	2024-05-13 16:30:00	58,6	70,1	-6,0	60	
ST09	Professor Kohts vei 109	2024-05-13 16:30:00	69,3	82,1	-6,0	60	
ST01	Oksenøyveien 25	2024-05-13 16:30:00	50,1	71,5	-6,0	60	
ST12	Arnstein Arnebergs vei 30	2024-05-13 16:30:00	78,7	98,8	-6,0	60	
ST11	Professor Kohts vei 27	2024-05-13 16:30:00	64,8	87,4	-6,0	60	
ST10	Michelets vei 15B	2024-05-13 16:30:00	50,2	68,6	-6,0	60	
ST08	Kveldsro Terrasse 3	2024-05-13 16:30:00	60,6	72,7	-6,0	60	
ST09	Professor Kohts vei 109	2024-05-13 16:15:00	69,2	84,2	-6,0	60	
ST02	Professor Kohts vei 60A	2024-05-13 16:00:00	63,8	74,4	-6,0	60	
ST03	Holtet 18	2024-05-13 16:00:00	67,4	79,4	0,0	60	
ST07	Kveldsro Terrasse 11A	2024-05-13 16:00:00	58,2	65,5	-6,0	60	
ST01	Oksenøyveien 25	2024-05-13 16:00:00	50,2	73,2	-6,0	60	
ST12	Arnstein Arnebergs vei 30	2024-05-13 16:00:00	77,9	95,4	-6,0	60	
ST11	Professor Kohts vei 27	2024-05-13 16:00:00	65,1	79,9	-6,0	60	
ST10	Michelets vei 15B	2024-05-13 16:00:00	50,1	66,1	-6,0	60	
ST08	Kveldsro Terrasse 3	2024-05-13 16:00:00	59,7	69,8	-6,0	60	
ST02	Professor Kohts vei 60A	2024-05-13 15:30:00	63,3	70,8	-6,0	60	
ST03	Holtet 18	2024-05-13 15:30:00	66,1	74,6	0,0	60	
ST07	Kveldsro Terrasse 11A	2024-05-13 15:30:00	58,6	77,3	-6,0	60	
ST09	Professor Kohts vei 109	2024-05-13 15:30:00	66,3	80,6	-6,0	60	
ST01	Oksenøyveien 25	2024-05-13 15:30:00	46,3	63,9	-6,0	60	
ST12	Arnstein Arnebergs vei 30	2024-05-13 15:30:00	71,3	92,6	-6,0	60	
ST11	Professor Kohts vei 27	2024-05-13 15:30:00	65,0	83,1	-6,0	60	
ST10	Michelets vei 15B	2024-05-13 15:30:00	48,4	57,4	-6,0	60	
ST08	Kveldsro Terrasse 3	2024-05-13 15:30:00	58,8	72,5	-6,0	60	
ST02	Professor Kohts vei 60A	2024-05-13 15:00:00	63,7	71,0	-6,0	60	
ST03	Holtet 18	2024-05-13 15:00:00	67,9	81,4	0,0	60	
ST07	Kveldsro Terrasse 11A	2024-05-13 15:00:00	62,3	71,6	-6,0	60	
ST09	Professor Kohts vei 109	2024-05-13 15:00:00	68,7	87,4	-6,0	60	
ST01	Oksenøyveien 25	2024-05-13 15:00:00	46,7	61,9	-6,0	60	
ST12	Arnstein Arnebergs vei 30	2024-05-13 15:00:00	75,9	95,9	-6,0	60	
ST11	Professor Kohts vei 27	2024-05-13 15:00:00	64,2	73,4	-6,0	60	
ST10	Michelets vei 15B	2024-05-13 15:00:00	49,8	65,9	-6,0	60	
ST08	Kveldsro Terrasse 3	2024-05-13 15:00:00	59,8	68,4	-6,0	60	
ST02	Professor Kohts vei 60A	2024-05-13 14:30:00	64,0	72,9	-6,0	60	
ST03	Holtet 18	2024-05-13 14:30:00	69,6	78,6	0,0	60	
ST07	Kveldsro Terrasse 11A	2024-05-13 14:30:00	61,8	69,1	-6,0	60	
ST09	Professor Kohts vei 109	2024-05-13 14:30:00	71,2	83,5	-6,0	60	
ST01	Oksenøyveien 25	2024-05-13 14:30:00	51,0	65,8	-6,0	60	
ST12	Arnstein Arnebergs vei 30	2024-05-13 14:30:00	77,7	94,2	-6,0	60	
ST11	Professor Kohts vei 27	2024-05-13 14:30:00	63,6	76,4	-6,0	60	

Namn	Adress	Datum	LEQ dBa	LMAX dBa	dbOffset	Larm	Kommentar
ST10	Michelets vei 15B	2024-05-13 14:30:00	56,0	77,2	-6,0	60	
ST08	Kveldsro Terrasse 3	2024-05-13 14:30:00	61,7	75,9	-6,0	60	
ST02	Professor Kohts vei 60A	2024-05-13 14:00:00	63,8	71,6	-6,0	60	
ST03	Holtet 18	2024-05-13 14:00:00	69,8	76,1	0,0	60	
ST07	Kveldsro Terrasse 11A	2024-05-13 14:00:00	59,8	67,6	-6,0	60	
ST09	Professor Kohts vei 109	2024-05-13 14:00:00	68,6	86,2	-6,0	60	
ST01	Oksenøyveien 25	2024-05-13 14:00:00	53,3	66,8	-6,0	60	
ST12	Arnstein Arnebergs vei 30	2024-05-13 14:00:00	78,3	94,8	-6,0	60	
ST11	Professor Kohts vei 27	2024-05-13 14:00:00	63,0	77,5	-6,0	60	
ST10	Michelets vei 15B	2024-05-13 14:00:00	56,0	70,2	-6,0	60	
ST08	Kveldsro Terrasse 3	2024-05-13 14:00:00	61,9	82,5	-6,0	60	
ST02	Professor Kohts vei 60A	2024-05-13 13:30:00	63,7	68,4	-6,0	60	
ST03	Holtet 18	2024-05-13 13:30:00	69,9	77,6	0,0	60	
ST07	Kveldsro Terrasse 11A	2024-05-13 13:30:00	60,7	67,6	-6,0	60	
ST09	Professor Kohts vei 109	2024-05-13 13:30:00	69,0	82,4	-6,0	60	
ST01	Oksenøyveien 25	2024-05-13 13:30:00	53,1	69,5	-6,0	60	
ST12	Arnstein Arnebergs vei 30	2024-05-13 13:30:00	78,2	93,9	-6,0	60	
ST11	Professor Kohts vei 27	2024-05-13 13:30:00	62,5	72,4	-6,0	60	
ST10	Michelets vei 15B	2024-05-13 13:30:00	55,3	75,0	-6,0	60	
ST08	Kveldsro Terrasse 3	2024-05-13 13:30:00	61,1	67,3	-6,0	60	
ST02	Professor Kohts vei 60A	2024-05-13 13:00:00	63,4	70,7	-6,0	60	
ST03	Holtet 18	2024-05-13 13:00:00	69,9	76,6	0,0	60	
ST07	Kveldsro Terrasse 11A	2024-05-13 13:00:00	60,7	67,1	-6,0	60	
ST09	Professor Kohts vei 109	2024-05-13 13:00:00	68,8	82,7	-6,0	60	
ST01	Oksenøyveien 25	2024-05-13 13:00:00	50,3	64,1	-6,0	60	
ST12	Arnstein Arnebergs vei 30	2024-05-13 13:00:00	77,6	94,8	-6,0	60	
ST11	Professor Kohts vei 27	2024-05-13 13:00:00	62,8	75,3	-6,0	60	
ST10	Michelets vei 15B	2024-05-13 13:00:00	55,6	71,3	-6,0	60	
ST08	Kveldsro Terrasse 3	2024-05-13 13:00:00	60,5	69,0	-6,0	60	
ST02	Professor Kohts vei 60A	2024-05-13 12:30:00	63,5	80,5	-6,0	60	
ST03	Holtet 18	2024-05-13 12:30:00	69,5	87,0	0,0	60	
ST07	Kveldsro Terrasse 11A	2024-05-13 12:30:00	59,7	83,0	-6,0	60	
ST09	Professor Kohts vei 109	2024-05-13 12:30:00	68,1	81,4	-6,0	60	
ST01	Oksenøyveien 25	2024-05-13 12:30:00	50,4	69,2	-6,0	60	
ST12	Arnstein Arnebergs vei 30	2024-05-13 12:30:00	77,4	93,7	-6,0	60	
ST11	Professor Kohts vei 27	2024-05-13 12:30:00	62,4	78,7	-6,0	60	
ST10	Michelets vei 15B	2024-05-13 12:30:00	55,4	71,2	-6,0	60	
ST08	Kveldsro Terrasse 3	2024-05-13 12:30:00	57,4	75,9	-6,0	60	
ST02	Professor Kohts vei 60A	2024-05-13 12:00:00	63,1	67,7	-6,0	60	
ST03	Holtet 18	2024-05-13 12:00:00	71,2	83,3	0,0	60	
ST07	Kveldsro Terrasse 11A	2024-05-13 12:00:00	61,2	70,6	-6,0	60	
ST09	Professor Kohts vei 109	2024-05-13 12:00:00	70,0	88,8	-6,0	60	
ST01	Oksenøyveien 25	2024-05-13 12:00:00	52,0	66,5	-6,0	60	
ST12	Arnstein Arnebergs vei 30	2024-05-13 12:00:00	77,3	91,6	-6,0	60	

Namn	Adress	Datum	LEQ dBa	LMAX dBa	dbOffset	Larm	Kommentar
ST11	Professor Kohts vei 27	2024-05-13 12:00:00	62,5	80,1	-6,0	60	
ST10	Michelets vei 15B	2024-05-13 12:00:00	55,8	73,7	-6,0	60	
ST08	Kveldsro Terrasse 3	2024-05-13 12:00:00	60,8	69,0	-6,0	60	
ST02	Professor Kohts vei 60A	2024-05-13 11:30:00	63,1	74,9	-6,0	60	
ST03	Holtet 18	2024-05-13 11:30:00	70,5	76,2	0,0	60	
ST07	Kveldsro Terrasse 11A	2024-05-13 11:30:00	60,5	70,3	-6,0	60	
ST09	Professor Kohts vei 109	2024-05-13 11:30:00	65,8	80,2	-6,0	60	
ST01	Oksenøyveien 25	2024-05-13 11:30:00	50,4	71,9	-6,0	60	
ST12	Arnstein Arnebergs vei 30	2024-05-13 11:30:00	74,8	91,2	-6,0	60	
ST11	Professor Kohts vei 27	2024-05-13 11:30:00	62,2	71,7	-6,0	60	
ST10	Michelets vei 15B	2024-05-13 11:30:00	51,6	58,1	-6,0	60	
ST08	Kveldsro Terrasse 3	2024-05-13 11:30:00	59,7	67,7	-6,0	60	
ST02	Professor Kohts vei 60A	2024-05-13 11:00:00	63,0	68,3	-6,0	60	
ST03	Holtet 18	2024-05-13 11:00:00	69,6	77,4	0,0	60	
ST07	Kveldsro Terrasse 11A	2024-05-13 11:00:00	59,5	66,5	-6,0	60	
ST09	Professor Kohts vei 109	2024-05-13 11:00:00	66,6	81,3	-6,0	60	
ST01	Oksenøyveien 25	2024-05-13 11:00:00	51,0	65,9	-6,0	60	
ST12	Arnstein Arnebergs vei 30	2024-05-13 11:00:00	75,3	91,2	-6,0	60	
ST11	Professor Kohts vei 27	2024-05-13 11:00:00	62,6	72,7	-6,0	60	
ST10	Michelets vei 15B	2024-05-13 11:00:00	51,6	65,1	-6,0	60	
ST08	Kveldsro Terrasse 3	2024-05-13 11:00:00	60,2	68,8	-6,0	60	
ST02	Professor Kohts vei 60A	2024-05-13 10:30:00	63,5	78,6	-6,0	60	
ST03	Holtet 18	2024-05-13 10:30:00	71,1	78,0	0,0	60	
ST07	Kveldsro Terrasse 11A	2024-05-13 10:30:00	59,7	65,6	-6,0	60	
ST09	Professor Kohts vei 109	2024-05-13 10:30:00	69,8	80,1	-6,0	60	
ST01	Oksenøyveien 25	2024-05-13 10:30:00	52,0	69,3	-6,0	60	
ST12	Arnstein Arnebergs vei 30	2024-05-13 10:30:00	77,1	91,6	-6,0	60	
ST11	Professor Kohts vei 27	2024-05-13 10:30:00	63,2	78,0	-6,0	60	
ST10	Michelets vei 15B	2024-05-13 10:30:00	52,0	61,4	-6,0	60	
ST08	Kveldsro Terrasse 3	2024-05-13 10:30:00	60,4	69,3	-6,0	60	
ST02	Professor Kohts vei 60A	2024-05-13 10:00:00	63,6	70,6	-6,0	60	
ST03	Holtet 18	2024-05-13 10:00:00	70,9	78,5	0,0	60	
ST07	Kveldsro Terrasse 11A	2024-05-13 10:00:00	60,5	65,6	-6,0	60	
ST09	Professor Kohts vei 109	2024-05-13 10:00:00	69,3	80,0	-6,0	60	
ST01	Oksenøyveien 25	2024-05-13 10:00:00	51,1	62,4	-6,0	60	
ST12	Arnstein Arnebergs vei 30	2024-05-13 10:00:00	76,7	92,3	-6,0	60	
ST11	Professor Kohts vei 27	2024-05-13 10:00:00	62,3	73,0	-6,0	60	
ST10	Michelets vei 15B	2024-05-13 10:00:00	52,6	64,3	-6,0	60	
ST08	Kveldsro Terrasse 3	2024-05-13 10:00:00	59,4	68,6	-6,0	60	
ST02	Professor Kohts vei 60A	2024-05-13 09:30:00	63,1	72,8	-6,0	60	
ST03	Holtet 18	2024-05-13 09:30:00	71,6	98,1	0,0	60	
ST07	Kveldsro Terrasse 11A	2024-05-13 09:30:00	59,5	88,8	-6,0	60	
ST09	Professor Kohts vei 109	2024-05-13 09:30:00	67,1	79,3	-6,0	60	
ST01	Oksenøyveien 25	2024-05-13 09:30:00	50,8	73,8	-6,0	60	

Namn	Adress	Datum	LEQ dBa	LMAX dBa	dbOffset	Larm	Kommentar
ST12	Arnstein Arnebergs vei 30	2024-05-13 09:30:00	74,9	90,6	-6,0	60	
ST11	Professor Kohts vei 27	2024-05-13 09:30:00	60,2	78,8	-6,0	60	
ST10	Michelets vei 15B	2024-05-13 09:30:00	50,8	71,2	-6,0	60	
ST08	Kveldsro Terrasse 3	2024-05-13 09:30:00	66,6	100,1	-6,0	60	
ST02	Professor Kohts vei 60A	2024-05-13 09:00:00	63,1	68,4	-6,0	60	
ST03	Holtet 18	2024-05-13 09:00:00	68,8	76,1	0,0	60	
ST07	Kveldsro Terrasse 11A	2024-05-13 09:00:00	57,9	65,2	-6,0	60	
ST09	Professor Kohts vei 109	2024-05-13 09:00:00	68,7	82,9	-6,0	60	
ST01	Oksenøyveien 25	2024-05-13 09:00:00	50,0	65,3	-6,0	60	
ST12	Arnstein Arnebergs vei 30	2024-05-13 09:00:00	74,5	93,1	-6,0	60	
ST11	Professor Kohts vei 27	2024-05-13 09:00:00	60,1	80,8	-6,0	60	
ST10	Michelets vei 15B	2024-05-13 09:00:00	55,0	73,1	-6,0	60	
ST08	Kveldsro Terrasse 3	2024-05-13 09:00:00	58,9	71,4	-6,0	60	
ST02	Professor Kohts vei 60A	2024-05-13 08:30:00	62,9	69,3	-6,0	60	
ST03	Holtet 18	2024-05-13 08:30:00	68,9	77,8	0,0	60	
ST07	Kveldsro Terrasse 11A	2024-05-13 08:30:00	58,5	66,8	-6,0	60	
ST09	Professor Kohts vei 109	2024-05-13 08:30:00	68,0	76,8	-6,0	60	
ST01	Oksenøyveien 25	2024-05-13 08:30:00	50,0	65,2	-6,0	60	
ST12	Arnstein Arnebergs vei 30	2024-05-13 08:30:00	73,7	90,7	-6,0	60	
ST11	Professor Kohts vei 27	2024-05-13 08:30:00	60,7	71,9	-6,0	60	
ST10	Michelets vei 15B	2024-05-13 08:30:00	55,4	73,0	-6,0	60	
ST08	Kveldsro Terrasse 3	2024-05-13 08:30:00	59,7	72,0	-6,0	60	
ST02	Professor Kohts vei 60A	2024-05-13 08:00:00	63,4	76,0	-6,0	60	
ST03	Holtet 18	2024-05-13 08:00:00	69,3	79,7	0,0	60	
ST07	Kveldsro Terrasse 11A	2024-05-13 08:00:00	59,0	67,0	-6,0	60	
ST09	Professor Kohts vei 109	2024-05-13 08:00:00	67,2	88,6	-6,0	60	
ST01	Oksenøyveien 25	2024-05-13 08:00:00	52,2	63,5	-6,0	60	
ST12	Arnstein Arnebergs vei 30	2024-05-13 08:00:00	75,3	93,2	-6,0	60	
ST11	Professor Kohts vei 27	2024-05-13 08:00:00	63,1	76,3	-6,0	60	
ST10	Michelets vei 15B	2024-05-13 08:00:00	50,7	58,2	-6,0	60	
ST08	Kveldsro Terrasse 3	2024-05-13 08:00:00	61,1	71,8	-6,0	60	
ST12	Arnstein Arnebergs vei 30	2024-05-13 07:45:00	74,8	90,5	-6,0	60	
ST02	Professor Kohts vei 60A	2024-05-13 07:30:00	63,7	68,1	-6,0	60	
ST03	Holtet 18	2024-05-13 07:30:00	71,0	78,4	0,0	60	
ST07	Kveldsro Terrasse 11A	2024-05-13 07:30:00	60,5	69,6	-6,0	60	
ST09	Professor Kohts vei 109	2024-05-13 07:30:00	66,3	82,6	-6,0	60	
ST01	Oksenøyveien 25	2024-05-13 07:30:00	53,4	65,2	-6,0	60	
ST11	Professor Kohts vei 27	2024-05-13 07:30:00	64,8	77,7	-6,0	60	
ST10	Michelets vei 15B	2024-05-13 07:30:00	53,1	67,3	-6,0	60	
ST08	Kveldsro Terrasse 3	2024-05-13 07:30:00	60,8	71,0	-6,0	60	
ST02	Professor Kohts vei 60A	2024-05-13 07:00:00	63,9	68,9	-6,0	60	
ST03	Holtet 18	2024-05-13 07:00:00	71,2	79,5	0,0	60	
ST07	Kveldsro Terrasse 11A	2024-05-13 07:00:00	60,6	69,4	-6,0	60	
ST09	Professor Kohts vei 109	2024-05-13 07:00:00	64,6	85,4	-6,0	60	

Namn	Adress	Datum	LEQ dBa	LMAX dBa	dbOffset	Larm	Kommentar
ST01	Oksenøyveien 25	2024-05-13 07:00:00	53,0	64,8	-6,0	60	
ST12	Arnstein Arnebergs vei 30	2024-05-13 07:00:00	76,0	90,9	-6,0	60	
ST11	Professor Kohts vei 27	2024-05-13 07:00:00	64,5	75,2	-6,0	60	
ST10	Michelets vei 15B	2024-05-13 07:00:00	52,4	58,9	-6,0	60	
ST08	Kveldsro Terrasse 3	2024-05-13 07:00:00	57,1	73,2	-6,0	60	
ST02	Professor Kohts vei 60A	2024-05-13 06:30:00	63,0	68,3	-6,0	45	
ST03	Holtet 18	2024-05-13 06:30:00	72,7	78,8	0,0	45	
ST07	Kveldsro Terrasse 11A	2024-05-13 06:30:00	61,8	66,0	-6,0	45	
ST09	Professor Kohts vei 109	2024-05-13 06:30:00	64,0	77,4	-6,0	45	
ST01	Oksenøyveien 25	2024-05-13 06:30:00	54,1	62,8	-6,0	45	
ST12	Arnstein Arnebergs vei 30	2024-05-13 06:30:00	75,3	80,8	-6,0	45	
ST11	Professor Kohts vei 27	2024-05-13 06:30:00	62,3	73,9	-6,0	45	
ST10	Michelets vei 15B	2024-05-13 06:30:00	52,8	62,3	-6,0	45	
ST08	Kveldsro Terrasse 3	2024-05-13 06:30:00	57,3	62,0	-6,0	45	
ST02	Professor Kohts vei 60A	2024-05-13 06:00:00	61,6	69,6	-6,0	45	
ST03	Holtet 18	2024-05-13 06:00:00	72,9	78,5	0,0	45	
ST07	Kveldsro Terrasse 11A	2024-05-13 06:00:00	62,1	68,8	-6,0	45	
ST09	Professor Kohts vei 109	2024-05-13 06:00:00	64,0	78,3	-6,0	45	
ST01	Oksenøyveien 25	2024-05-13 06:00:00	53,1	61,7	-6,0	45	
ST12	Arnstein Arnebergs vei 30	2024-05-13 06:00:00	74,9	88,1	-6,0	45	
ST11	Professor Kohts vei 27	2024-05-13 06:00:00	60,0	72,4	-6,0	45	
ST10	Michelets vei 15B	2024-05-13 06:00:00	53,1	64,1	-6,0	45	
ST08	Kveldsro Terrasse 3	2024-05-13 06:00:00	57,2	63,0	-6,0	45	
ST02	Professor Kohts vei 60A	2024-05-13 05:30:00	59,0	67,7	-6,0	45	
ST03	Holtet 18	2024-05-13 05:30:00	70,2	76,9	0,0	45	
ST07	Kveldsro Terrasse 11A	2024-05-13 05:30:00	59,6	65,4	-6,0	45	
ST09	Professor Kohts vei 109	2024-05-13 05:30:00	60,9	72,4	-6,0	45	
ST01	Oksenøyveien 25	2024-05-13 05:30:00	50,4	60,9	-6,0	45	
ST12	Arnstein Arnebergs vei 30	2024-05-13 05:30:00	71,8	81,0	-6,0	45	
ST11	Professor Kohts vei 27	2024-05-13 05:30:00	55,0	69,8	-6,0	45	
ST10	Michelets vei 15B	2024-05-13 05:30:00	51,0	59,3	-6,0	45	
ST08	Kveldsro Terrasse 3	2024-05-13 05:30:00	54,4	64,6	-6,0	45	
ST02	Professor Kohts vei 60A	2024-05-13 05:00:00	56,8	67,4	-6,0	45	
ST03	Holtet 18	2024-05-13 05:00:00	67,0	76,3	0,0	45	
ST07	Kveldsro Terrasse 11A	2024-05-13 05:00:00	56,9	64,4	-6,0	45	
ST09	Professor Kohts vei 109	2024-05-13 05:00:00	57,6	65,5	-6,0	45	
ST01	Oksenøyveien 25	2024-05-13 05:00:00	47,4	64,1	-6,0	45	
ST12	Arnstein Arnebergs vei 30	2024-05-13 05:00:00	68,7	80,6	-6,0	45	
ST11	Professor Kohts vei 27	2024-05-13 05:00:00	53,4	70,5	-6,0	45	
ST10	Michelets vei 15B	2024-05-13 05:00:00	48,5	64,9	-6,0	45	
ST08	Kveldsro Terrasse 3	2024-05-13 05:00:00	52,2	62,7	-6,0	45	
ST02	Professor Kohts vei 60A	2024-05-13 04:30:00	55,8	67,0	-6,0	45	
ST03	Holtet 18	2024-05-13 04:30:00	65,8	77,7	0,0	45	
ST07	Kveldsro Terrasse 11A	2024-05-13 04:30:00	55,7	63,8	-6,0	45	

Namn	Adress	Datum	LEQ dBa	LMAX dBa	dbOffset	Larm	Kommentar
ST09	Professor Kohts vei 109	2024-05-13 04:30:00	57,2	72,1	-6,0	45	
ST01	Oksenøyveien 25	2024-05-13 04:30:00	46,6	58,9	-6,0	45	
ST12	Arnstein Arnebergs vei 30	2024-05-13 04:30:00	67,8	79,6	-6,0	45	
ST11	Professor Kohts vei 27	2024-05-13 04:30:00	52,4	69,2	-6,0	45	
ST10	Michelets vei 15B	2024-05-13 04:30:00	46,6	56,2	-6,0	45	
ST08	Kveldsro Terrasse 3	2024-05-13 04:30:00	51,1	60,2	-6,0	45	
ST02	Professor Kohts vei 60A	2024-05-13 04:00:00	53,2	64,3	-6,0	45	
ST03	Holtet 18	2024-05-13 04:00:00	62,6	73,2	0,0	45	
ST07	Kveldsro Terrasse 11A	2024-05-13 04:00:00	52,5	62,2	-6,0	45	
ST09	Professor Kohts vei 109	2024-05-13 04:00:00	53,4	69,1	-6,0	45	
ST01	Oksenøyveien 25	2024-05-13 04:00:00	43,8	55,3	-6,0	45	
ST12	Arnstein Arnebergs vei 30	2024-05-13 04:00:00	64,8	77,6	-6,0	45	
ST11	Professor Kohts vei 27	2024-05-13 04:00:00	49,8	69,8	-6,0	45	
ST10	Michelets vei 15B	2024-05-13 04:00:00	44,1	54,1	-6,0	45	
ST08	Kveldsro Terrasse 3	2024-05-13 04:00:00	48,0	63,9	-6,0	45	
ST02	Professor Kohts vei 60A	2024-05-13 03:30:00	52,0	65,1	-6,0	45	
ST03	Holtet 18	2024-05-13 03:30:00	61,8	75,7	0,0	45	
ST07	Kveldsro Terrasse 11A	2024-05-13 03:30:00	52,2	63,6	-6,0	45	
ST09	Professor Kohts vei 109	2024-05-13 03:30:00	53,8	71,3	-6,0	45	
ST01	Oksenøyveien 25	2024-05-13 03:30:00	43,6	60,4	-6,0	45	
ST12	Arnstein Arnebergs vei 30	2024-05-13 03:30:00	63,8	79,7	-6,0	45	
ST11	Professor Kohts vei 27	2024-05-13 03:30:00	50,2	68,9	-6,0	45	
ST10	Michelets vei 15B	2024-05-13 03:30:00	43,2	55,0	-6,0	45	
ST08	Kveldsro Terrasse 3	2024-05-13 03:30:00	48,2	59,1	-6,0	45	
ST02	Professor Kohts vei 60A	2024-05-13 03:00:00	50,7	66,3	-6,0	45	
ST03	Holtet 18	2024-05-13 03:00:00	60,3	74,1	0,0	45	
ST07	Kveldsro Terrasse 11A	2024-05-13 03:00:00	49,9	61,4	-6,0	45	
ST09	Professor Kohts vei 109	2024-05-13 03:00:00	51,9	72,4	-6,0	45	
ST01	Oksenøyveien 25	2024-05-13 03:00:00	40,4	55,6	-6,0	45	
ST12	Arnstein Arnebergs vei 30	2024-05-13 03:00:00	62,7	78,1	-6,0	45	
ST11	Professor Kohts vei 27	2024-05-13 03:00:00	47,1	67,7	-6,0	45	
ST10	Michelets vei 15B	2024-05-13 03:00:00	41,6	53,6	-6,0	45	
ST08	Kveldsro Terrasse 3	2024-05-13 03:00:00	45,8	57,8	-6,0	45	
ST02	Professor Kohts vei 60A	2024-05-13 02:30:00	52,6	67,3	-6,0	45	
ST03	Holtet 18	2024-05-13 02:30:00	61,9	76,9	0,0	45	
ST07	Kveldsro Terrasse 11A	2024-05-13 02:30:00	51,2	65,1	-6,0	45	
ST09	Professor Kohts vei 109	2024-05-13 02:30:00	52,9	73,4	-6,0	45	
ST01	Oksenøyveien 25	2024-05-13 02:30:00	40,8	60,6	-6,0	45	
ST12	Arnstein Arnebergs vei 30	2024-05-13 02:30:00	62,8	76,8	-6,0	45	
ST11	Professor Kohts vei 27	2024-05-13 02:30:00	46,7	67,3	-6,0	45	
ST10	Michelets vei 15B	2024-05-13 02:30:00	42,7	59,2	-6,0	45	
ST08	Kveldsro Terrasse 3	2024-05-13 02:30:00	46,4	58,5	-6,0	45	
ST02	Professor Kohts vei 60A	2024-05-13 02:00:00	52,2	66,0	-6,0	45	
ST03	Holtet 18	2024-05-13 02:00:00	61,8	75,3	0,0	45	

Namn	Adress	Datum	LEQ dBa	LMAX dBa	dbOffset	Larm	Kommentar
ST07	Kveldsro Terrasse 11A	2024-05-13 02:00:00	51,8	62,4	-6,0	45	
ST09	Professor Kohts vei 109	2024-05-13 02:00:00	53,5	73,9	-6,0	45	
ST01	Oksenøyveien 25	2024-05-13 02:00:00	41,8	54,8	-6,0	45	
ST12	Arnstein Arnebergs vei 30	2024-05-13 02:00:00	63,8	77,8	-6,0	45	
ST11	Professor Kohts vei 27	2024-05-13 02:00:00	50,6	70,1	-6,0	45	
ST10	Michelets vei 15B	2024-05-13 02:00:00	42,3	52,3	-6,0	45	
ST08	Kveldsro Terrasse 3	2024-05-13 02:00:00	46,8	57,4	-6,0	45	
ST02	Professor Kohts vei 60A	2024-05-13 01:30:00	54,6	64,9	-6,0	45	
ST03	Holtet 18	2024-05-13 01:30:00	64,4	76,1	0,0	45	
ST07	Kveldsro Terrasse 11A	2024-05-13 01:30:00	54,8	64,0	-6,0	45	
ST09	Professor Kohts vei 109	2024-05-13 01:30:00	56,0	72,0	-6,0	45	
ST01	Oksenøyveien 25	2024-05-13 01:30:00	44,3	57,4	-6,0	45	
ST12	Arnstein Arnebergs vei 30	2024-05-13 01:30:00	66,2	80,5	-6,0	45	
ST11	Professor Kohts vei 27	2024-05-13 01:30:00	50,8	67,7	-6,0	45	
ST10	Michelets vei 15B	2024-05-13 01:30:00	44,8	55,7	-6,0	45	
ST08	Kveldsro Terrasse 3	2024-05-13 01:30:00	49,5	60,0	-6,0	45	
ST02	Professor Kohts vei 60A	2024-05-13 01:00:00	54,0	64,9	-6,0	45	
ST03	Holtet 18	2024-05-13 01:00:00	63,6	74,8	0,0	45	
ST07	Kveldsro Terrasse 11A	2024-05-13 01:00:00	54,3	64,5	-6,0	45	
ST09	Professor Kohts vei 109	2024-05-13 01:00:00	55,1	71,8	-6,0	45	
ST01	Oksenøyveien 25	2024-05-13 01:00:00	42,7	56,8	-6,0	45	
ST12	Arnstein Arnebergs vei 30	2024-05-13 01:00:00	65,8	78,3	-6,0	45	
ST11	Professor Kohts vei 27	2024-05-13 01:00:00	50,8	69,9	-6,0	45	
ST10	Michelets vei 15B	2024-05-13 01:00:00	44,2	54,8	-6,0	45	
ST08	Kveldsro Terrasse 3	2024-05-13 01:00:00	49,5	59,6	-6,0	45	
ST02	Professor Kohts vei 60A	2024-05-13 00:30:00	54,7	66,9	-6,0	45	
ST03	Holtet 18	2024-05-13 00:30:00	64,7	74,1	0,0	45	
ST07	Kveldsro Terrasse 11A	2024-05-13 00:30:00	55,6	63,9	-6,0	45	
ST09	Professor Kohts vei 109	2024-05-13 00:30:00	56,3	70,0	-6,0	45	
ST01	Oksenøyveien 25	2024-05-13 00:30:00	43,5	55,5	-6,0	45	
ST12	Arnstein Arnebergs vei 30	2024-05-13 00:30:00	66,5	78,8	-6,0	45	
ST11	Professor Kohts vei 27	2024-05-13 00:30:00	52,3	68,9	-6,0	45	
ST10	Michelets vei 15B	2024-05-13 00:30:00	45,1	59,9	-6,0	45	
ST08	Kveldsro Terrasse 3	2024-05-13 00:30:00	50,8	61,0	-6,0	45	
ST02	Professor Kohts vei 60A	2024-05-13 00:00:00	56,5	66,4	-6,0	45	
ST03	Holtet 18	2024-05-13 00:00:00	66,0	75,4	0,0	45	
ST07	Kveldsro Terrasse 11A	2024-05-13 00:00:00	56,8	65,7	-6,0	45	
ST09	Professor Kohts vei 109	2024-05-13 00:00:00	57,4	71,4	-6,0	45	
ST01	Oksenøyveien 25	2024-05-13 00:00:00	44,0	56,4	-6,0	45	
ST12	Arnstein Arnebergs vei 30	2024-05-13 00:00:00	68,0	79,1	-6,0	45	
ST11	Professor Kohts vei 27	2024-05-13 00:00:00	53,8	69,1	-6,0	45	
ST10	Michelets vei 15B	2024-05-13 00:00:00	46,4	56,3	-6,0	45	
ST08	Kveldsro Terrasse 3	2024-05-13 00:00:00	51,9	61,1	-6,0	45	