

Mätperiod: 2024-05-27 00:00:00 - 2024-06-02 00:00:00

Kommentar: 2024, uke 22

- ST01
- ST02
- ST03
- ST07
- ST08
- ST09
- ST10
- ST11
- ST12
- ST01 Alarm
- ST02 Alarm
- ST03 Alarm
- ST07 Alarm
- ST08 Alarm
- ST09 Alarm
- ST10 Alarm
- ST11 Alarm
- ST12 Alarm

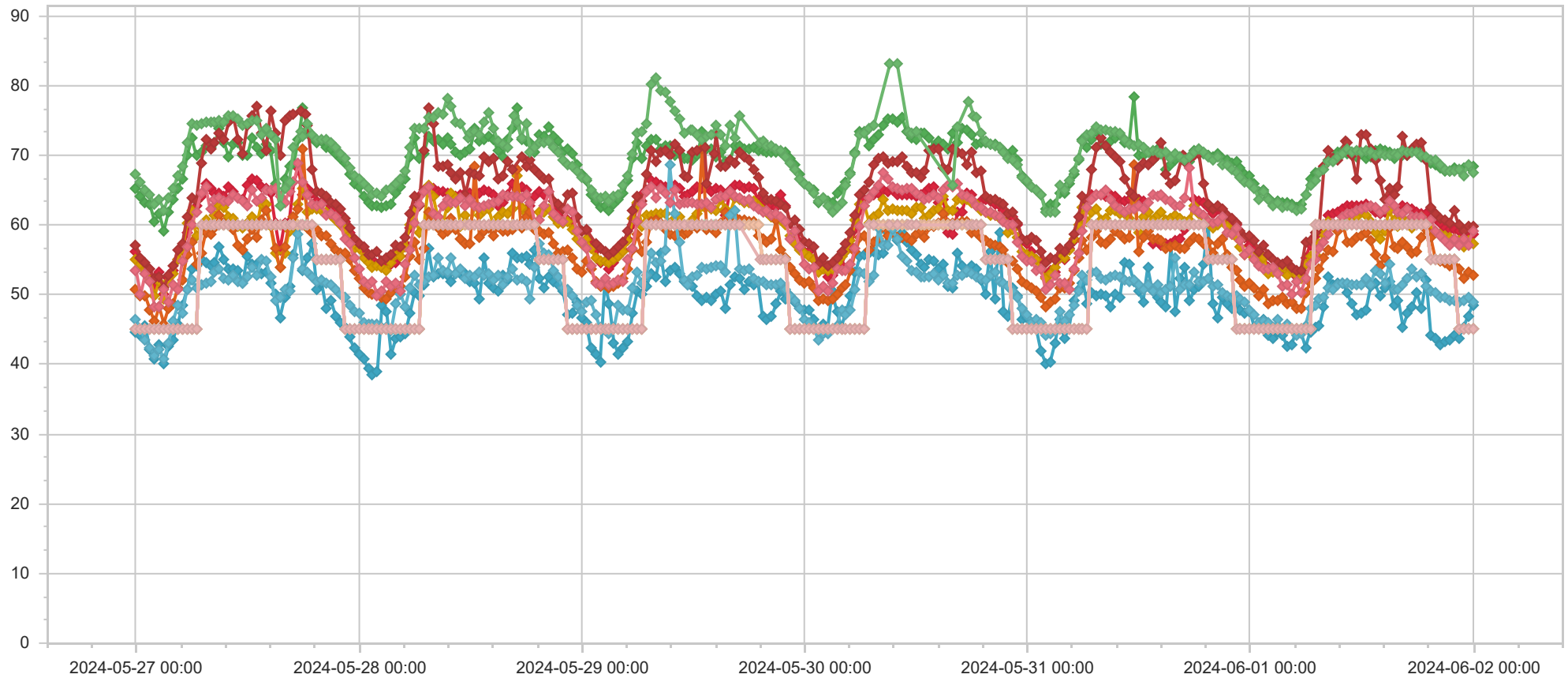

Namn	Adress	Datum	LEQ dBa	LMAX dBa	dbOffset	Larm	Kommentar
ST01	Oksenøyveien 25	2024-06-02 00:00:00	48,5	55,9	-6,0	45	
ST02	Professor Kohts vei 60A	2024-06-02 00:00:00	58,6	64,5	-6,0	45	
ST03	Holtet 18	2024-06-02 00:00:00	68,5	74,4	0,0	45	
ST07	Kveldsro Terrasse 11A	2024-06-02 00:00:00	57,4	62,3	-6,0	45	
ST08	Kveldsro Terrasse 3	2024-06-02 00:00:00	52,7	57,3	-6,0	45	
ST09	Professor Kohts vei 109	2024-06-02 00:00:00	59,7	73,1	-6,0	45	
ST10	Michelets vei 15B	2024-06-02 00:00:00	49,0	54,1	-6,0	45	
ST11	Professor Kohts vei 27	2024-06-02 00:00:00	59,1	72,3	-6,0	45	
ST12	Arnstein Arnebergs vei 30	2024-06-02 00:00:00	67,6	75,4	-6,0	45	
ST01	Oksenøyveien 25	2024-06-01 23:30:00	46,9	62,6	-6,0	45	
ST02	Professor Kohts vei 60A	2024-06-01 23:30:00	59,2	69,5	-6,0	45	
ST03	Holtet 18	2024-06-01 23:30:00	68,5	79,3	0,0	45	
ST07	Kveldsro Terrasse 11A	2024-06-01 23:30:00	57,8	72,9	-6,0	45	
ST08	Kveldsro Terrasse 3	2024-06-01 23:30:00	53,1	67,4	-6,0	45	
ST09	Professor Kohts vei 109	2024-06-01 23:30:00	59,7	74,4	-6,0	45	
ST10	Michelets vei 15B	2024-06-01 23:30:00	49,6	65,3	-6,0	45	
ST11	Professor Kohts vei 27	2024-06-01 23:30:00	57,0	73,8	-6,0	45	
ST12	Arnstein Arnebergs vei 30	2024-06-01 23:30:00	68,7	94,4	-6,0	45	
ST01	Oksenøyveien 25	2024-06-01 23:00:00	45,3	54,7	-6,0	45	
ST02	Professor Kohts vei 60A	2024-06-01 23:00:00	58,6	75,7	-6,0	45	
ST03	Holtet 18	2024-06-01 23:00:00	68,2	83,9	0,0	45	
ST07	Kveldsro Terrasse 11A	2024-06-01 23:00:00	56,9	65,2	-6,0	45	
ST08	Kveldsro Terrasse 3	2024-06-01 23:00:00	52,3	61,2	-6,0	45	
ST09	Professor Kohts vei 109	2024-06-01 23:00:00	59,1	76,3	-6,0	45	
ST10	Michelets vei 15B	2024-06-01 23:00:00	49,2	64,9	-6,0	45	
ST11	Professor Kohts vei 27	2024-06-01 23:00:00	58,0	78,9	-6,0	45	
ST12	Arnstein Arnebergs vei 30	2024-06-01 23:00:00	67,0	79,3	-6,0	45	
ST01	Oksenøyveien 25	2024-06-01 22:30:00	43,8	59,9	-6,0	45	
ST02	Professor Kohts vei 60A	2024-06-01 22:30:00	59,1	73,0	-6,0	45	
ST03	Holtet 18	2024-06-01 22:30:00	67,9	79,1	0,0	45	
ST07	Kveldsro Terrasse 11A	2024-06-01 22:30:00	57,8	72,6	-6,0	45	
ST08	Kveldsro Terrasse 3	2024-06-01 22:30:00	53,8	68,1	-6,0	45	
ST09	Professor Kohts vei 109	2024-06-01 22:30:00	60,0	77,4	-6,0	45	
ST10	Michelets vei 15B	2024-06-01 22:30:00	49,0	63,3	-6,0	45	
ST11	Professor Kohts vei 27	2024-06-01 22:30:00	57,2	72,0	-6,0	45	
ST12	Arnstein Arnebergs vei 30	2024-06-01 22:30:00	68,0	87,4	-6,0	45	
ST01	Oksenøyveien 25	2024-06-01 22:00:00	44,3	58,0	-6,0	55	
ST02	Professor Kohts vei 60A	2024-06-01 22:00:00	59,4	69,7	-6,0	55	
ST03	Holtet 18	2024-06-01 22:00:00	68,3	77,6	0,0	55	
ST07	Kveldsro Terrasse 11A	2024-06-01 22:00:00	58,1	64,7	-6,0	55	
ST08	Kveldsro Terrasse 3	2024-06-01 22:00:00	54,1	66,1	-6,0	55	
ST09	Professor Kohts vei 109	2024-06-01 22:00:00	62,0	84,4	-6,0	55	
ST10	Michelets vei 15B	2024-06-01 22:00:00	49,2	55,7	-6,0	55	
ST11	Professor Kohts vei 27	2024-06-01 22:00:00	58,0	69,0	-6,0	55	

Namn	Adress	Datum	LEQ dBa	LMAX dBa	dbOffset	Larm	Kommentar
ST12	Arnstein Arnebergs vei 30	2024-06-01 22:00:00	67,7	76,4	-6,0	55	
ST01	Oksenøyveien 25	2024-06-01 21:30:00	43,4	62,3	-6,0	55	
ST02	Professor Kohts vei 60A	2024-06-01 21:30:00	59,5	66,9	-6,0	55	
ST03	Holtet 18	2024-06-01 21:30:00	67,8	78,0	0,0	55	
ST07	Kveldsro Terrasse 11A	2024-06-01 21:30:00	58,2	75,6	-6,0	55	
ST08	Kveldsro Terrasse 3	2024-06-01 21:30:00	54,2	73,7	-6,0	55	
ST09	Professor Kohts vei 109	2024-06-01 21:30:00	60,3	71,8	-6,0	55	
ST10	Michelets vei 15B	2024-06-01 21:30:00	49,2	59,2	-6,0	55	
ST11	Professor Kohts vei 27	2024-06-01 21:30:00	57,0	70,2	-6,0	55	
ST12	Arnstein Arnebergs vei 30	2024-06-01 21:30:00	67,8	76,3	-6,0	55	
ST01	Oksenøyveien 25	2024-06-01 21:00:00	43,3	56,7	-6,0	55	
ST02	Professor Kohts vei 60A	2024-06-01 21:00:00	59,6	66,3	-6,0	55	
ST03	Holtet 18	2024-06-01 21:00:00	67,7	79,1	0,0	55	
ST07	Kveldsro Terrasse 11A	2024-06-01 21:00:00	58,5	71,7	-6,0	55	
ST08	Kveldsro Terrasse 3	2024-06-01 21:00:00	54,5	67,8	-6,0	55	
ST09	Professor Kohts vei 109	2024-06-01 21:00:00	60,8	73,5	-6,0	55	
ST10	Michelets vei 15B	2024-06-01 21:00:00	49,6	61,5	-6,0	55	
ST11	Professor Kohts vei 27	2024-06-01 21:00:00	57,7	69,5	-6,0	55	
ST12	Arnstein Arnebergs vei 30	2024-06-01 21:00:00	68,0	77,7	-6,0	55	
ST01	Oksenøyveien 25	2024-06-01 20:30:00	42,9	55,0	-6,0	55	
ST02	Professor Kohts vei 60A	2024-06-01 20:30:00	60,2	67,0	-6,0	55	
ST03	Holtet 18	2024-06-01 20:30:00	68,2	74,0	0,0	55	
ST07	Kveldsro Terrasse 11A	2024-06-01 20:30:00	58,8	66,3	-6,0	55	
ST08	Kveldsro Terrasse 3	2024-06-01 20:30:00	54,8	63,3	-6,0	55	
ST09	Professor Kohts vei 109	2024-06-01 20:30:00	60,9	72,1	-6,0	55	
ST10	Michelets vei 15B	2024-06-01 20:30:00	49,7	64,3	-6,0	55	
ST11	Professor Kohts vei 27	2024-06-01 20:30:00	58,5	72,7	-6,0	55	
ST12	Arnstein Arnebergs vei 30	2024-06-01 20:30:00	68,7	86,1	-6,0	55	
ST01	Oksenøyveien 25	2024-06-01 20:00:00	43,7	61,1	-6,0	55	
ST02	Professor Kohts vei 60A	2024-06-01 20:00:00	60,9	69,8	-6,0	55	
ST03	Holtet 18	2024-06-01 20:00:00	68,8	76,4	0,0	55	
ST07	Kveldsro Terrasse 11A	2024-06-01 20:00:00	59,0	66,8	-6,0	55	
ST08	Kveldsro Terrasse 3	2024-06-01 20:00:00	55,1	61,0	-6,0	55	
ST09	Professor Kohts vei 109	2024-06-01 20:00:00	61,7	73,3	-6,0	55	
ST10	Michelets vei 15B	2024-06-01 20:00:00	50,3	55,7	-6,0	55	
ST11	Professor Kohts vei 27	2024-06-01 20:00:00	59,2	70,0	-6,0	55	
ST12	Arnstein Arnebergs vei 30	2024-06-01 20:00:00	69,3	80,6	-6,0	55	
ST01	Oksenøyveien 25	2024-06-01 19:30:00	44,2	59,9	-6,0	55	
ST02	Professor Kohts vei 60A	2024-06-01 19:30:00	61,0	66,6	-6,0	55	
ST03	Holtet 18	2024-06-01 19:30:00	69,0	75,1	0,0	55	
ST07	Kveldsro Terrasse 11A	2024-06-01 19:30:00	59,5	71,1	-6,0	55	
ST08	Kveldsro Terrasse 3	2024-06-01 19:30:00	58,1	86,8	-6,0	55	
ST09	Professor Kohts vei 109	2024-06-01 19:30:00	62,5	72,9	-6,0	55	
ST10	Michelets vei 15B	2024-06-01 19:30:00	50,5	58,5	-6,0	55	

Namn	Adress	Datum	LEQ dBa	LMAX dBa	dbOffset	Larm	Kommentar
ST11	Professor Kohts vei 27	2024-06-01 19:30:00	60,8	78,0	-6,0	55	
ST12	Arnstein Arnebergs vei 30	2024-06-01 19:30:00	69,4	78,9	-6,0	55	
ST01	Oksenøyveien 25	2024-06-01 19:00:00	52,2	73,1	-6,0	60	
ST02	Professor Kohts vei 60A	2024-06-01 19:00:00	61,6	69,2	-6,0	60	
ST03	Holtet 18	2024-06-01 19:00:00	69,6	76,8	0,0	60	
ST07	Kveldsro Terrasse 11A	2024-06-01 19:00:00	60,3	72,1	-6,0	60	
ST08	Kveldsro Terrasse 3	2024-06-01 19:00:00	59,4	91,7	-6,0	60	
ST09	Professor Kohts vei 109	2024-06-01 19:00:00	69,4	85,5	-6,0	60	
ST10	Michelets vei 15B	2024-06-01 19:00:00	51,1	67,3	-6,0	60	
ST11	Professor Kohts vei 27	2024-06-01 19:00:00	60,3	71,9	-6,0	60	
ST12	Arnstein Arnebergs vei 30	2024-06-01 19:00:00	69,9	89,7	-6,0	60	
ST01	Oksenøyveien 25	2024-06-01 18:30:00	48,0	59,3	-6,0	60	
ST02	Professor Kohts vei 60A	2024-06-01 18:30:00	61,6	65,9	-6,0	60	
ST03	Holtet 18	2024-06-01 18:30:00	69,9	75,8	0,0	60	
ST07	Kveldsro Terrasse 11A	2024-06-01 18:30:00	61,1	78,5	-6,0	60	
ST08	Kveldsro Terrasse 3	2024-06-01 18:30:00	58,1	86,4	-6,0	60	
ST09	Professor Kohts vei 109	2024-06-01 18:30:00	71,8	85,2	-6,0	60	
ST10	Michelets vei 15B	2024-06-01 18:30:00	53,0	77,5	-6,0	60	
ST11	Professor Kohts vei 27	2024-06-01 18:30:00	61,1	81,6	-6,0	60	
ST12	Arnstein Arnebergs vei 30	2024-06-01 18:30:00	70,0	75,8	-6,0	60	
ST01	Oksenøyveien 25	2024-06-01 18:00:00	50,2	64,2	-6,0	60	
ST02	Professor Kohts vei 60A	2024-06-01 18:00:00	61,8	71,1	-6,0	60	
ST03	Holtet 18	2024-06-01 18:00:00	70,9	83,7	0,0	60	
ST07	Kveldsro Terrasse 11A	2024-06-01 18:00:00	60,4	73,1	-6,0	60	
ST08	Kveldsro Terrasse 3	2024-06-01 18:00:00	56,3	65,9	-6,0	60	
ST09	Professor Kohts vei 109	2024-06-01 18:00:00	71,5	86,0	-6,0	60	
ST10	Michelets vei 15B	2024-06-01 18:00:00	52,6	64,3	-6,0	60	
ST11	Professor Kohts vei 27	2024-06-01 18:00:00	61,1	72,3	-6,0	60	
ST12	Arnstein Arnebergs vei 30	2024-06-01 18:00:00	70,4	77,4	-6,0	60	
ST01	Oksenøyveien 25	2024-06-01 17:30:00	48,3	61,7	-6,0	60	
ST02	Professor Kohts vei 60A	2024-06-01 17:30:00	62,4	75,0	-6,0	60	
ST03	Holtet 18	2024-06-01 17:30:00	70,8	75,2	0,0	60	
ST07	Kveldsro Terrasse 11A	2024-06-01 17:30:00	59,5	75,3	-6,0	60	
ST08	Kveldsro Terrasse 3	2024-06-01 17:30:00	55,9	69,2	-6,0	60	
ST09	Professor Kohts vei 109	2024-06-01 17:30:00	70,8	89,3	-6,0	60	
ST10	Michelets vei 15B	2024-06-01 17:30:00	53,6	62,2	-6,0	60	
ST11	Professor Kohts vei 27	2024-06-01 17:30:00	61,2	70,4	-6,0	60	
ST12	Arnstein Arnebergs vei 30	2024-06-01 17:30:00	70,6	83,3	-6,0	60	
ST01	Oksenøyveien 25	2024-06-01 17:00:00	47,4	58,5	-6,0	60	
ST02	Professor Kohts vei 60A	2024-06-01 17:00:00	62,5	75,8	-6,0	60	
ST03	Holtet 18	2024-06-01 17:00:00	70,1	83,5	0,0	60	
ST07	Kveldsro Terrasse 11A	2024-06-01 17:00:00	60,4	75,9	-6,0	60	
ST08	Kveldsro Terrasse 3	2024-06-01 17:00:00	57,0	74,7	-6,0	60	
ST09	Professor Kohts vei 109	2024-06-01 17:00:00	70,0	85,1	-6,0	60	

Namn	Adress	Datum	LEQ dBa	LMAX dBa	dbOffset	Larm	Kommentar
ST10	Michelets vei 15B	2024-06-01 17:00:00	52,4	60,6	-6,0	60	
ST11	Professor Kohts vei 27	2024-06-01 17:00:00	62,4	72,1	-6,0	60	
ST12	Arnstein Arnebergs vei 30	2024-06-01 17:00:00	70,5	75,4	-6,0	60	
ST01	Oksenøyveien 25	2024-06-01 16:30:00	45,4	60,7	-6,0	60	
ST02	Professor Kohts vei 60A	2024-06-01 16:30:00	62,7	73,2	-6,0	60	
ST03	Holtet 18	2024-06-01 16:30:00	70,1	87,9	0,0	60	
ST07	Kveldsro Terrasse 11A	2024-06-01 16:30:00	61,0	78,3	-6,0	60	
ST08	Kveldsro Terrasse 3	2024-06-01 16:30:00	57,5	75,3	-6,0	60	
ST09	Professor Kohts vei 109	2024-06-01 16:30:00	72,6	84,2	-6,0	60	
ST10	Michelets vei 15B	2024-06-01 16:30:00	51,4	69,5	-6,0	60	
ST11	Professor Kohts vei 27	2024-06-01 16:30:00	61,7	71,0	-6,0	60	
ST12	Arnstein Arnebergs vei 30	2024-06-01 16:30:00	70,8	89,3	-6,0	60	
ST01	Oksenøyveien 25	2024-06-01 16:00:00	49,2	61,5	-6,0	60	
ST02	Professor Kohts vei 60A	2024-06-01 16:00:00	62,1	71,3	-6,0	60	
ST03	Holtet 18	2024-06-01 16:00:00	70,2	79,2	0,0	60	
ST07	Kveldsro Terrasse 11A	2024-06-01 16:00:00	59,9	77,5	-6,0	60	
ST08	Kveldsro Terrasse 3	2024-06-01 16:00:00	56,6	74,1	-6,0	60	
ST09	Professor Kohts vei 109	2024-06-01 16:00:00	65,4	79,4	-6,0	60	
ST10	Michelets vei 15B	2024-06-01 16:00:00	50,8	58,5	-6,0	60	
ST11	Professor Kohts vei 27	2024-06-01 16:00:00	61,8	71,7	-6,0	60	
ST12	Arnstein Arnebergs vei 30	2024-06-01 16:00:00	69,9	75,9	-6,0	60	
ST01	Oksenøyveien 25	2024-06-01 15:30:00	48,4	60,0	-6,0	60	
ST02	Professor Kohts vei 60A	2024-06-01 15:30:00	62,6	71,9	-6,0	60	
ST03	Holtet 18	2024-06-01 15:30:00	69,5	76,6	0,0	60	
ST07	Kveldsro Terrasse 11A	2024-06-01 15:30:00	60,7	66,8	-6,0	60	
ST08	Kveldsro Terrasse 3	2024-06-01 15:30:00	56,8	75,8	-6,0	60	
ST09	Professor Kohts vei 109	2024-06-01 15:30:00	64,4	82,6	-6,0	60	
ST10	Michelets vei 15B	2024-06-01 15:30:00	50,8	57,0	-6,0	60	
ST11	Professor Kohts vei 27	2024-06-01 15:30:00	62,7	72,3	-6,0	60	
ST12	Arnstein Arnebergs vei 30	2024-06-01 15:30:00	70,2	90,2	-6,0	60	
ST01	Oksenøyveien 25	2024-06-01 15:00:00	51,8	74,0	-6,0	60	
ST02	Professor Kohts vei 60A	2024-06-01 15:00:00	64,0	82,0	-6,0	60	
ST03	Holtet 18	2024-06-01 15:00:00	70,5	88,5	0,0	60	
ST07	Kveldsro Terrasse 11A	2024-06-01 15:00:00	62,0	83,6	-6,0	60	
ST08	Kveldsro Terrasse 3	2024-06-01 15:00:00	59,6	82,0	-6,0	60	
ST09	Professor Kohts vei 109	2024-06-01 15:00:00	65,2	84,5	-6,0	60	
ST10	Michelets vei 15B	2024-06-01 15:00:00	54,3	73,9	-6,0	60	
ST11	Professor Kohts vei 27	2024-06-01 15:00:00	63,4	78,8	-6,0	60	
ST12	Arnstein Arnebergs vei 30	2024-06-01 15:00:00	70,1	75,9	-6,0	60	
ST01	Oksenøyveien 25	2024-06-01 14:30:00	50,9	60,6	-6,0	60	
ST02	Professor Kohts vei 60A	2024-06-01 14:30:00	61,9	68,3	-6,0	60	
ST03	Holtet 18	2024-06-01 14:30:00	70,7	77,2	0,0	60	
ST07	Kveldsro Terrasse 11A	2024-06-01 14:30:00	59,2	72,1	-6,0	60	
ST08	Kveldsro Terrasse 3	2024-06-01 14:30:00	55,3	69,4	-6,0	60	

Namn	Adress	Datum	LEQ dBa	LMAX dBa	dbOffset	Larm	Kommentar
ST09	Professor Kohts vei 109	2024-06-01 14:30:00	63,8	80,9	-6,0	60	
ST10	Michelets vei 15B	2024-06-01 14:30:00	51,7	59,3	-6,0	60	
ST11	Professor Kohts vei 27	2024-06-01 14:30:00	62,2	71,6	-6,0	60	
ST12	Arnstein Arnebergs vei 30	2024-06-01 14:30:00	70,1	78,6	-6,0	60	
ST01	Oksenøyveien 25	2024-06-01 14:00:00	49,9	60,3	-6,0	60	
ST02	Professor Kohts vei 60A	2024-06-01 14:00:00	61,7	79,3	-6,0	60	
ST03	Holtet 18	2024-06-01 14:00:00	71,0	75,9	0,0	60	
ST07	Kveldsro Terrasse 11A	2024-06-01 14:00:00	58,0	66,7	-6,0	60	
ST08	Kveldsro Terrasse 3	2024-06-01 14:00:00	54,2	63,0	-6,0	60	
ST09	Professor Kohts vei 109	2024-06-01 14:00:00	66,5	82,8	-6,0	60	
ST10	Michelets vei 15B	2024-06-01 14:00:00	52,9	58,3	-6,0	60	
ST11	Professor Kohts vei 27	2024-06-01 14:00:00	62,0	72,4	-6,0	60	
ST12	Arnstein Arnebergs vei 30	2024-06-01 14:00:00	70,2	90,1	-6,0	60	
ST01	Oksenøyveien 25	2024-06-01 13:30:00	51,6	79,0	-6,0	60	
ST02	Professor Kohts vei 60A	2024-06-01 13:30:00	61,8	65,8	-6,0	60	
ST03	Holtet 18	2024-06-01 13:30:00	70,7	80,9	0,0	60	
ST07	Kveldsro Terrasse 11A	2024-06-01 13:30:00	59,0	73,0	-6,0	60	
ST08	Kveldsro Terrasse 3	2024-06-01 13:30:00	55,8	79,9	-6,0	60	
ST09	Professor Kohts vei 109	2024-06-01 13:30:00	69,4	84,6	-6,0	60	
ST10	Michelets vei 15B	2024-06-01 13:30:00	53,6	75,3	-6,0	60	
ST11	Professor Kohts vei 27	2024-06-01 13:30:00	62,5	81,1	-6,0	60	
ST12	Arnstein Arnebergs vei 30	2024-06-01 13:30:00	70,1	80,7	-6,0	60	
ST01	Oksenøyveien 25	2024-06-01 13:00:00	51,1	79,0	-6,0	60	
ST02	Professor Kohts vei 60A	2024-06-01 13:00:00	62,6	68,8	-6,0	60	
ST03	Holtet 18	2024-06-01 13:00:00	69,8	78,5	0,0	60	
ST07	Kveldsro Terrasse 11A	2024-06-01 13:00:00	60,5	68,4	-6,0	60	
ST08	Kveldsro Terrasse 3	2024-06-01 13:00:00	57,8	71,2	-6,0	60	
ST09	Professor Kohts vei 109	2024-06-01 13:00:00	71,0	84,1	-6,0	60	
ST10	Michelets vei 15B	2024-06-01 13:00:00	51,4	74,5	-6,0	60	
ST11	Professor Kohts vei 27	2024-06-01 13:00:00	62,9	73,2	-6,0	60	
ST12	Arnstein Arnebergs vei 30	2024-06-01 13:00:00	70,5	83,0	-6,0	60	
ST01	Oksenøyveien 25	2024-06-01 12:30:00	47,8	71,7	-6,0	60	
ST02	Professor Kohts vei 60A	2024-06-01 12:30:00	63,1	68,6	-6,0	60	
ST03	Holtet 18	2024-06-01 12:30:00	69,5	77,2	0,0	60	
ST07	Kveldsro Terrasse 11A	2024-06-01 12:30:00	61,5	72,0	-6,0	60	
ST08	Kveldsro Terrasse 3	2024-06-01 12:30:00	58,9	86,2	-6,0	60	
ST09	Professor Kohts vei 109	2024-06-01 12:30:00	73,0	87,4	-6,0	60	
ST10	Michelets vei 15B	2024-06-01 12:30:00	52,2	71,7	-6,0	60	
ST11	Professor Kohts vei 27	2024-06-01 12:30:00	62,6	78,8	-6,0	60	
ST12	Arnstein Arnebergs vei 30	2024-06-01 12:30:00	70,7	79,5	-6,0	60	
ST01	Oksenøyveien 25	2024-06-01 12:00:00	47,4	57,5	-6,0	60	
ST02	Professor Kohts vei 60A	2024-06-01 12:00:00	62,8	68,7	-6,0	60	
ST03	Holtet 18	2024-06-01 12:00:00	70,2	81,5	0,0	60	
ST07	Kveldsro Terrasse 11A	2024-06-01 12:00:00	61,9	72,0	-6,0	60	

Namn	Adress	Datum	LEQ dBa	LMAX dBa	dbOffset	Larm	Kommentar
ST08	Kveldsro Terrasse 3	2024-06-01 12:00:00	58,5	67,6	-6,0	60	
ST09	Professor Kohts vei 109	2024-06-01 12:00:00	73,0	85,2	-6,0	60	
ST10	Michelets vei 15B	2024-06-01 12:00:00	51,4	62,4	-6,0	60	
ST11	Professor Kohts vei 27	2024-06-01 12:00:00	62,4	77,6	-6,0	60	
ST12	Arnstein Arnebergs vei 30	2024-06-01 12:00:00	70,5	80,0	-6,0	60	
ST01	Oksenøyveien 25	2024-06-01 11:30:00	47,1	59,0	-6,0	60	
ST02	Professor Kohts vei 60A	2024-06-01 11:30:00	62,7	66,7	-6,0	60	
ST03	Holtet 18	2024-06-01 11:30:00	69,8	75,3	0,0	60	
ST07	Kveldsro Terrasse 11A	2024-06-01 11:30:00	61,1	77,5	-6,0	60	
ST08	Kveldsro Terrasse 3	2024-06-01 11:30:00	58,1	65,8	-6,0	60	
ST09	Professor Kohts vei 109	2024-06-01 11:30:00	66,7	85,3	-6,0	60	
ST10	Michelets vei 15B	2024-06-01 11:30:00	51,4	61,8	-6,0	60	
ST11	Professor Kohts vei 27	2024-06-01 11:30:00	62,2	70,6	-6,0	60	
ST12	Arnstein Arnebergs vei 30	2024-06-01 11:30:00	70,6	79,0	-6,0	60	
ST01	Oksenøyveien 25	2024-06-01 11:00:00	48,6	59,4	-6,0	60	
ST02	Professor Kohts vei 60A	2024-06-01 11:00:00	62,7	66,4	-6,0	60	
ST03	Holtet 18	2024-06-01 11:00:00	70,4	79,4	0,0	60	
ST07	Kveldsro Terrasse 11A	2024-06-01 11:00:00	60,2	69,7	-6,0	60	
ST08	Kveldsro Terrasse 3	2024-06-01 11:00:00	57,6	65,9	-6,0	60	
ST09	Professor Kohts vei 109	2024-06-01 11:00:00	70,0	84,8	-6,0	60	
ST10	Michelets vei 15B	2024-06-01 11:00:00	51,5	58,8	-6,0	60	
ST11	Professor Kohts vei 27	2024-06-01 11:00:00	61,6	84,7	-6,0	60	
ST12	Arnstein Arnebergs vei 30	2024-06-01 11:00:00	70,5	83,5	-6,0	60	
ST01	Oksenøyveien 25	2024-06-01 10:30:00	50,2	63,2	-6,0	60	
ST02	Professor Kohts vei 60A	2024-06-01 10:30:00	62,7	66,7	-6,0	60	
ST03	Holtet 18	2024-06-01 10:30:00	70,2	76,0	0,0	60	
ST07	Kveldsro Terrasse 11A	2024-06-01 10:30:00	61,2	74,3	-6,0	60	
ST08	Kveldsro Terrasse 3	2024-06-01 10:30:00	57,5	65,0	-6,0	60	
ST09	Professor Kohts vei 109	2024-06-01 10:30:00	71,8	85,7	-6,0	60	
ST10	Michelets vei 15B	2024-06-01 10:30:00	51,6	60,9	-6,0	60	
ST11	Professor Kohts vei 27	2024-06-01 10:30:00	61,6	70,6	-6,0	60	
ST12	Arnstein Arnebergs vei 30	2024-06-01 10:30:00	71,0	89,1	-6,0	60	
ST09	Professor Kohts vei 109	2024-06-01 10:15:00	72,0	85,0	-6,0	60	
ST01	Oksenøyveien 25	2024-06-01 10:00:00	51,7	69,8	-6,0	60	
ST02	Professor Kohts vei 60A	2024-06-01 10:00:00	62,2	67,6	-6,0	60	
ST03	Holtet 18	2024-06-01 10:00:00	70,8	82,0	0,0	60	
ST07	Kveldsro Terrasse 11A	2024-06-01 10:00:00	60,5	70,4	-6,0	60	
ST08	Kveldsro Terrasse 3	2024-06-01 10:00:00	60,4	69,3	-6,0	60	
ST10	Michelets vei 15B	2024-06-01 10:00:00	51,8	61,7	-6,0	60	
ST11	Professor Kohts vei 27	2024-06-01 10:00:00	61,2	73,8	-6,0	60	
ST12	Arnstein Arnebergs vei 30	2024-06-01 10:00:00	70,3	81,5	-6,0	60	
ST01	Oksenøyveien 25	2024-06-01 09:30:00	51,6	68,9	-6,0	60	
ST02	Professor Kohts vei 60A	2024-06-01 09:30:00	61,9	71,0	-6,0	60	
ST03	Holtet 18	2024-06-01 09:30:00	70,5	78,1	0,0	60	

Namn	Adress	Datum	LEQ dBa	LMAX dBa	dbOffset	Larm	Kommentar
ST07	Kveldsro Terrasse 11A	2024-06-01 09:30:00	59,9	69,3	-6,0	60	
ST08	Kveldsro Terrasse 3	2024-06-01 09:30:00	59,0	67,1	-6,0	60	
ST09	Professor Kohts vei 109	2024-06-01 09:30:00	69,2	84,8	-6,0	60	
ST10	Michelets vei 15B	2024-06-01 09:30:00	51,5	59,4	-6,0	60	
ST11	Professor Kohts vei 27	2024-06-01 09:30:00	59,9	73,1	-6,0	60	
ST12	Arnstein Arnebergs vei 30	2024-06-01 09:30:00	69,8	75,6	-6,0	60	
ST01	Oksenøyveien 25	2024-06-01 09:00:00	51,4	68,7	-6,0	60	
ST02	Professor Kohts vei 60A	2024-06-01 09:00:00	61,6	67,9	-6,0	60	
ST03	Holtet 18	2024-06-01 09:00:00	69,5	76,5	0,0	60	
ST07	Kveldsro Terrasse 11A	2024-06-01 09:00:00	60,1	70,3	-6,0	60	
ST08	Kveldsro Terrasse 3	2024-06-01 09:00:00	56,3	68,2	-6,0	60	
ST09	Professor Kohts vei 109	2024-06-01 09:00:00	69,6	85,1	-6,0	60	
ST10	Michelets vei 15B	2024-06-01 09:00:00	50,8	57,2	-6,0	60	
ST11	Professor Kohts vei 27	2024-06-01 09:00:00	60,3	72,9	-6,0	60	
ST12	Arnstein Arnebergs vei 30	2024-06-01 09:00:00	69,2	76,4	-6,0	60	
ST01	Oksenøyveien 25	2024-06-01 08:30:00	52,5	72,7	-6,0	60	
ST02	Professor Kohts vei 60A	2024-06-01 08:30:00	61,5	70,9	-6,0	60	
ST03	Holtet 18	2024-06-01 08:30:00	69,3	75,5	0,0	60	
ST07	Kveldsro Terrasse 11A	2024-06-01 08:30:00	60,4	74,0	-6,0	60	
ST08	Kveldsro Terrasse 3	2024-06-01 08:30:00	56,5	67,2	-6,0	60	
ST09	Professor Kohts vei 109	2024-06-01 08:30:00	70,6	84,6	-6,0	60	
ST10	Michelets vei 15B	2024-06-01 08:30:00	51,1	63,7	-6,0	60	
ST11	Professor Kohts vei 27	2024-06-01 08:30:00	58,6	70,0	-6,0	60	
ST12	Arnstein Arnebergs vei 30	2024-06-01 08:30:00	69,1	77,7	-6,0	60	
ST01	Oksenøyveien 25	2024-06-01 08:00:00	48,2	67,2	-6,0	60	
ST02	Professor Kohts vei 60A	2024-06-01 08:00:00	59,7	65,6	-6,0	60	
ST03	Holtet 18	2024-06-01 08:00:00	67,9	76,3	0,0	60	
ST07	Kveldsro Terrasse 11A	2024-06-01 08:00:00	58,6	68,4	-6,0	60	
ST08	Kveldsro Terrasse 3	2024-06-01 08:00:00	55,3	64,1	-6,0	60	
ST09	Professor Kohts vei 109	2024-06-01 08:00:00	68,5	83,8	-6,0	60	
ST10	Michelets vei 15B	2024-06-01 08:00:00	49,6	58,5	-6,0	60	
ST11	Professor Kohts vei 27	2024-06-01 08:00:00	57,6	71,2	-6,0	60	
ST12	Arnstein Arnebergs vei 30	2024-06-01 08:00:00	67,9	78,1	-6,0	60	
ST01	Oksenøyveien 25	2024-06-01 07:30:00	45,6	61,3	-6,0	60	
ST02	Professor Kohts vei 60A	2024-06-01 07:30:00	59,0	68,1	-6,0	60	
ST03	Holtet 18	2024-06-01 07:30:00	67,6	77,3	0,0	60	
ST07	Kveldsro Terrasse 11A	2024-06-01 07:30:00	57,3	64,5	-6,0	60	
ST08	Kveldsro Terrasse 3	2024-06-01 07:30:00	53,6	61,8	-6,0	60	
ST09	Professor Kohts vei 109	2024-06-01 07:30:00	60,1	71,5	-6,0	60	
ST10	Michelets vei 15B	2024-06-01 07:30:00	49,5	57,8	-6,0	60	
ST11	Professor Kohts vei 27	2024-06-01 07:30:00	56,5	73,0	-6,0	60	
ST12	Arnstein Arnebergs vei 30	2024-06-01 07:30:00	67,6	76,7	-6,0	60	
ST01	Oksenøyveien 25	2024-06-01 07:00:00	45,3	69,6	-6,0	60	
ST02	Professor Kohts vei 60A	2024-06-01 07:00:00	58,6	67,9	-6,0	60	

Namn	Adress	Datum	LEQ dBa	LMAX dBa	dbOffset	Larm	Kommentar
ST03	Holtet 18	2024-06-01 07:00:00	67,4	75,1	0,0	60	
ST07	Kveldsro Terrasse 11A	2024-06-01 07:00:00	55,7	62,3	-6,0	60	
ST08	Kveldsro Terrasse 3	2024-06-01 07:00:00	52,2	62,4	-6,0	60	
ST09	Professor Kohts vei 109	2024-06-01 07:00:00	59,0	72,7	-6,0	60	
ST10	Michelets vei 15B	2024-06-01 07:00:00	48,5	56,2	-6,0	60	
ST11	Professor Kohts vei 27	2024-06-01 07:00:00	55,1	69,0	-6,0	60	
ST12	Arnstein Arnebergs vei 30	2024-06-01 07:00:00	66,4	76,1	-6,0	60	
ST01	Oksenøyveien 25	2024-06-01 06:30:00	44,7	59,5	-6,0	45	
ST02	Professor Kohts vei 60A	2024-06-01 06:30:00	57,2	65,0	-6,0	45	
ST03	Holtet 18	2024-06-01 06:30:00	66,7	75,3	0,0	45	
ST07	Kveldsro Terrasse 11A	2024-06-01 06:30:00	55,5	64,2	-6,0	45	
ST08	Kveldsro Terrasse 3	2024-06-01 06:30:00	51,7	63,8	-6,0	45	
ST09	Professor Kohts vei 109	2024-06-01 06:30:00	57,7	72,3	-6,0	45	
ST10	Michelets vei 15B	2024-06-01 06:30:00	48,1	56,9	-6,0	45	
ST11	Professor Kohts vei 27	2024-06-01 06:30:00	54,3	69,6	-6,0	45	
ST12	Arnstein Arnebergs vei 30	2024-06-01 06:30:00	65,8	77,0	-6,0	45	
ST01	Oksenøyveien 25	2024-06-01 06:00:00	42,5	56,0	-6,0	45	
ST02	Professor Kohts vei 60A	2024-06-01 06:00:00	55,2	65,2	-6,0	45	
ST03	Holtet 18	2024-06-01 06:00:00	64,3	74,0	0,0	45	
ST07	Kveldsro Terrasse 11A	2024-06-01 06:00:00	54,4	62,8	-6,0	45	
ST08	Kveldsro Terrasse 3	2024-06-01 06:00:00	50,2	63,5	-6,0	45	
ST09	Professor Kohts vei 109	2024-06-01 06:00:00	57,5	75,8	-6,0	45	
ST10	Michelets vei 15B	2024-06-01 06:00:00	45,6	60,0	-6,0	45	
ST11	Professor Kohts vei 27	2024-06-01 06:00:00	52,4	70,1	-6,0	45	
ST12	Arnstein Arnebergs vei 30	2024-06-01 06:00:00	64,3	78,2	-6,0	45	
ST01	Oksenøyveien 25	2024-06-01 05:30:00	44,6	60,6	-6,0	45	
ST02	Professor Kohts vei 60A	2024-06-01 05:30:00	53,1	64,6	-6,0	45	
ST03	Holtet 18	2024-06-01 05:30:00	62,9	75,7	0,0	45	
ST07	Kveldsro Terrasse 11A	2024-06-01 05:30:00	52,4	62,6	-6,0	45	
ST08	Kveldsro Terrasse 3	2024-06-01 05:30:00	48,0	58,7	-6,0	45	
ST09	Professor Kohts vei 109	2024-06-01 05:30:00	53,4	66,0	-6,0	45	
ST10	Michelets vei 15B	2024-06-01 05:30:00	44,5	57,5	-6,0	45	
ST11	Professor Kohts vei 27	2024-06-01 05:30:00	50,2	69,8	-6,0	45	
ST12	Arnstein Arnebergs vei 30	2024-06-01 05:30:00	62,3	78,5	-6,0	45	
ST01	Oksenøyveien 25	2024-06-01 05:00:00	44,9	63,9	-6,0	45	
ST02	Professor Kohts vei 60A	2024-06-01 05:00:00	52,6	65,2	-6,0	45	
ST03	Holtet 18	2024-06-01 05:00:00	62,5	75,7	0,0	45	
ST07	Kveldsro Terrasse 11A	2024-06-01 05:00:00	52,7	63,8	-6,0	45	
ST08	Kveldsro Terrasse 3	2024-06-01 05:00:00	48,1	59,7	-6,0	45	
ST09	Professor Kohts vei 109	2024-06-01 05:00:00	53,4	70,2	-6,0	45	
ST10	Michelets vei 15B	2024-06-01 05:00:00	44,2	57,2	-6,0	45	
ST11	Professor Kohts vei 27	2024-06-01 05:00:00	51,8	71,3	-6,0	45	
ST12	Arnstein Arnebergs vei 30	2024-06-01 05:00:00	62,1	78,3	-6,0	45	
ST01	Oksenøyveien 25	2024-06-01 04:30:00	42,8	61,2	-6,0	45	

Namn	Adress	Datum	LEQ dBa	LMAX dBa	dbOffset	Larm	Kommentar
ST02	Professor Kohts vei 60A	2024-06-01 04:30:00	53,5	64,1	-6,0	45	
ST03	Holtet 18	2024-06-01 04:30:00	63,1	73,9	0,0	45	
ST07	Kveldsro Terrasse 11A	2024-06-01 04:30:00	53,8	63,6	-6,0	45	
ST08	Kveldsro Terrasse 3	2024-06-01 04:30:00	49,0	73,6	-6,0	45	
ST09	Professor Kohts vei 109	2024-06-01 04:30:00	53,9	68,9	-6,0	45	
ST10	Michelets vei 15B	2024-06-01 04:30:00	45,1	67,4	-6,0	45	
ST11	Professor Kohts vei 27	2024-06-01 04:30:00	50,0	70,4	-6,0	45	
ST12	Arnstein Arnebergs vei 30	2024-06-01 04:30:00	62,6	75,0	-6,0	45	
ST01	Oksenøyveien 25	2024-06-01 04:00:00	42,7	60,0	-6,0	45	
ST02	Professor Kohts vei 60A	2024-06-01 04:00:00	53,8	65,3	-6,0	45	
ST03	Holtet 18	2024-06-01 04:00:00	63,3	73,8	0,0	45	
ST07	Kveldsro Terrasse 11A	2024-06-01 04:00:00	52,9	62,2	-6,0	45	
ST08	Kveldsro Terrasse 3	2024-06-01 04:00:00	48,7	58,1	-6,0	45	
ST09	Professor Kohts vei 109	2024-06-01 04:00:00	54,8	70,7	-6,0	45	
ST10	Michelets vei 15B	2024-06-01 04:00:00	45,8	56,3	-6,0	45	
ST11	Professor Kohts vei 27	2024-06-01 04:00:00	51,5	67,2	-6,0	45	
ST12	Arnstein Arnebergs vei 30	2024-06-01 04:00:00	62,7	76,6	-6,0	45	
ST01	Oksenøyveien 25	2024-06-01 03:30:00	44,2	63,3	-6,0	45	
ST02	Professor Kohts vei 60A	2024-06-01 03:30:00	53,4	63,2	-6,0	45	
ST03	Holtet 18	2024-06-01 03:30:00	63,1	75,7	0,0	45	
ST07	Kveldsro Terrasse 11A	2024-06-01 03:30:00	53,9	63,9	-6,0	45	
ST08	Kveldsro Terrasse 3	2024-06-01 03:30:00	49,6	64,6	-6,0	45	
ST09	Professor Kohts vei 109	2024-06-01 03:30:00	54,3	67,2	-6,0	45	
ST10	Michelets vei 15B	2024-06-01 03:30:00	45,0	53,8	-6,0	45	
ST11	Professor Kohts vei 27	2024-06-01 03:30:00	51,3	68,2	-6,0	45	
ST12	Arnstein Arnebergs vei 30	2024-06-01 03:30:00	62,5	74,0	-6,0	45	
ST01	Oksenøyveien 25	2024-06-01 03:00:00	44,5	55,8	-6,0	45	
ST02	Professor Kohts vei 60A	2024-06-01 03:00:00	53,4	65,6	-6,0	45	
ST03	Holtet 18	2024-06-01 03:00:00	63,4	77,0	0,0	45	
ST07	Kveldsro Terrasse 11A	2024-06-01 03:00:00	53,4	65,4	-6,0	45	
ST08	Kveldsro Terrasse 3	2024-06-01 03:00:00	49,1	61,4	-6,0	45	
ST09	Professor Kohts vei 109	2024-06-01 03:00:00	54,7	71,4	-6,0	45	
ST10	Michelets vei 15B	2024-06-01 03:00:00	46,4	60,6	-6,0	45	
ST11	Professor Kohts vei 27	2024-06-01 03:00:00	53,0	68,8	-6,0	45	
ST12	Arnstein Arnebergs vei 30	2024-06-01 03:00:00	63,1	77,3	-6,0	45	
ST01	Oksenøyveien 25	2024-06-01 02:30:00	43,8	59,7	-6,0	45	
ST02	Professor Kohts vei 60A	2024-06-01 02:30:00	53,7	66,9	-6,0	45	
ST03	Holtet 18	2024-06-01 02:30:00	63,2	75,5	0,0	45	
ST07	Kveldsro Terrasse 11A	2024-06-01 02:30:00	53,3	63,7	-6,0	45	
ST08	Kveldsro Terrasse 3	2024-06-01 02:30:00	49,1	59,7	-6,0	45	
ST09	Professor Kohts vei 109	2024-06-01 02:30:00	55,1	72,8	-6,0	45	
ST10	Michelets vei 15B	2024-06-01 02:30:00	45,4	59,0	-6,0	45	
ST11	Professor Kohts vei 27	2024-06-01 02:30:00	54,0	70,0	-6,0	45	
ST12	Arnstein Arnebergs vei 30	2024-06-01 02:30:00	62,7	78,3	-6,0	45	

Namn	Adress	Datum	LEQ dBa	LMAX dBa	dbOffset	Larm	Kommentar
ST01	Oksenøyveien 25	2024-06-01 02:00:00	44,1	57,6	-6,0	45	
ST02	Professor Kohts vei 60A	2024-06-01 02:00:00	53,8	64,0	-6,0	45	
ST03	Holtet 18	2024-06-01 02:00:00	63,8	76,5	0,0	45	
ST07	Kveldsro Terrasse 11A	2024-06-01 02:00:00	53,0	62,3	-6,0	45	
ST08	Kveldsro Terrasse 3	2024-06-01 02:00:00	48,7	58,6	-6,0	45	
ST09	Professor Kohts vei 109	2024-06-01 02:00:00	55,7	74,6	-6,0	45	
ST10	Michelets vei 15B	2024-06-01 02:00:00	46,0	59,9	-6,0	45	
ST11	Professor Kohts vei 27	2024-06-01 02:00:00	53,7	71,8	-6,0	45	
ST12	Arnstein Arnebergs vei 30	2024-06-01 02:00:00	63,7	83,5	-6,0	45	
ST01	Oksenøyveien 25	2024-06-01 01:30:00	46,4	65,8	-6,0	45	
ST02	Professor Kohts vei 60A	2024-06-01 01:30:00	55,5	66,3	-6,0	45	
ST03	Holtet 18	2024-06-01 01:30:00	65,1	77,7	0,0	45	
ST07	Kveldsro Terrasse 11A	2024-06-01 01:30:00	55,2	63,9	-6,0	45	
ST08	Kveldsro Terrasse 3	2024-06-01 01:30:00	50,7	60,2	-6,0	45	
ST09	Professor Kohts vei 109	2024-06-01 01:30:00	57,0	74,4	-6,0	45	
ST10	Michelets vei 15B	2024-06-01 01:30:00	46,2	58,4	-6,0	45	
ST11	Professor Kohts vei 27	2024-06-01 01:30:00	53,6	69,5	-6,0	45	
ST12	Arnstein Arnebergs vei 30	2024-06-01 01:30:00	64,7	80,6	-6,0	45	
ST01	Oksenøyveien 25	2024-06-01 01:00:00	45,5	64,6	-6,0	45	
ST02	Professor Kohts vei 60A	2024-06-01 01:00:00	55,2	63,3	-6,0	45	
ST03	Holtet 18	2024-06-01 01:00:00	64,7	72,1	0,0	45	
ST07	Kveldsro Terrasse 11A	2024-06-01 01:00:00	54,5	62,0	-6,0	45	
ST08	Kveldsro Terrasse 3	2024-06-01 01:00:00	49,8	57,0	-6,0	45	
ST09	Professor Kohts vei 109	2024-06-01 01:00:00	56,3	75,0	-6,0	45	
ST10	Michelets vei 15B	2024-06-01 01:00:00	46,0	64,1	-6,0	45	
ST11	Professor Kohts vei 27	2024-06-01 01:00:00	54,2	68,8	-6,0	45	
ST12	Arnstein Arnebergs vei 30	2024-06-01 01:00:00	63,7	75,8	-6,0	45	
ST01	Oksenøyveien 25	2024-06-01 00:30:00	45,3	54,7	-6,0	45	
ST02	Professor Kohts vei 60A	2024-06-01 00:30:00	56,4	63,7	-6,0	45	
ST03	Holtet 18	2024-06-01 00:30:00	66,0	74,8	0,0	45	
ST07	Kveldsro Terrasse 11A	2024-06-01 00:30:00	55,3	66,1	-6,0	45	
ST08	Kveldsro Terrasse 3	2024-06-01 00:30:00	50,9	63,2	-6,0	45	
ST09	Professor Kohts vei 109	2024-06-01 00:30:00	57,7	72,1	-6,0	45	
ST10	Michelets vei 15B	2024-06-01 00:30:00	47,2	57,0	-6,0	45	
ST11	Professor Kohts vei 27	2024-06-01 00:30:00	55,0	69,8	-6,0	45	
ST12	Arnstein Arnebergs vei 30	2024-06-01 00:30:00	65,1	77,4	-6,0	45	
ST01	Oksenøyveien 25	2024-06-01 00:00:00	47,7	57,1	-6,0	45	
ST02	Professor Kohts vei 60A	2024-06-01 00:00:00	57,1	65,5	-6,0	45	
ST03	Holtet 18	2024-06-01 00:00:00	67,0	77,1	0,0	45	
ST07	Kveldsro Terrasse 11A	2024-06-01 00:00:00	55,9	62,5	-6,0	45	
ST08	Kveldsro Terrasse 3	2024-06-01 00:00:00	51,6	61,3	-6,0	45	
ST09	Professor Kohts vei 109	2024-06-01 00:00:00	58,4	74,7	-6,0	45	
ST10	Michelets vei 15B	2024-06-01 00:00:00	47,8	56,6	-6,0	45	
ST11	Professor Kohts vei 27	2024-06-01 00:00:00	56,5	71,6	-6,0	45	

Namn	Adress	Datum	LEQ dBa	LMAX dBa	dbOffset	Larm	Kommentar
ST12	Arnstein Arnebergs vei 30	2024-06-01 00:00:00	65,9	79,4	-6,0	45	
ST01	Oksenøyveien 25	2024-05-31 23:30:00	47,3	55,0	-6,0	45	
ST02	Professor Kohts vei 60A	2024-05-31 23:30:00	58,2	74,7	-6,0	45	
ST03	Holtet 18	2024-05-31 23:30:00	67,3	75,3	0,0	45	
ST07	Kveldsro Terrasse 11A	2024-05-31 23:30:00	55,7	64,5	-6,0	45	
ST08	Kveldsro Terrasse 3	2024-05-31 23:30:00	51,2	59,1	-6,0	45	
ST09	Professor Kohts vei 109	2024-05-31 23:30:00	58,3	77,6	-6,0	45	
ST10	Michelets vei 15B	2024-05-31 23:30:00	48,9	56,7	-6,0	45	
ST11	Professor Kohts vei 27	2024-05-31 23:30:00	55,8	75,2	-6,0	45	
ST12	Arnstein Arnebergs vei 30	2024-05-31 23:30:00	66,2	76,1	-6,0	45	
ST01	Oksenøyveien 25	2024-05-31 23:00:00	47,9	57,6	-6,0	45	
ST02	Professor Kohts vei 60A	2024-05-31 23:00:00	58,7	70,0	-6,0	45	
ST03	Holtet 18	2024-05-31 23:00:00	68,2	75,0	0,0	45	
ST07	Kveldsro Terrasse 11A	2024-05-31 23:00:00	57,0	64,0	-6,0	45	
ST08	Kveldsro Terrasse 3	2024-05-31 23:00:00	52,2	58,5	-6,0	45	
ST09	Professor Kohts vei 109	2024-05-31 23:00:00	59,2	73,4	-6,0	45	
ST10	Michelets vei 15B	2024-05-31 23:00:00	49,3	61,9	-6,0	45	
ST11	Professor Kohts vei 27	2024-05-31 23:00:00	57,7	79,8	-6,0	45	
ST12	Arnstein Arnebergs vei 30	2024-05-31 23:00:00	66,8	77,1	-6,0	45	
ST01	Oksenøyveien 25	2024-05-31 22:30:00	48,7	65,5	-6,0	45	
ST02	Professor Kohts vei 60A	2024-05-31 22:30:00	60,0	69,6	-6,0	45	
ST03	Holtet 18	2024-05-31 22:30:00	69,2	81,6	0,0	45	
ST07	Kveldsro Terrasse 11A	2024-05-31 22:30:00	58,2	66,0	-6,0	45	
ST08	Kveldsro Terrasse 3	2024-05-31 22:30:00	53,6	64,4	-6,0	45	
ST09	Professor Kohts vei 109	2024-05-31 22:30:00	60,3	75,3	-6,0	45	
ST10	Michelets vei 15B	2024-05-31 22:30:00	49,9	60,0	-6,0	45	
ST11	Professor Kohts vei 27	2024-05-31 22:30:00	59,6	80,6	-6,0	45	
ST12	Arnstein Arnebergs vei 30	2024-05-31 22:30:00	67,6	76,1	-6,0	45	
ST01	Oksenøyveien 25	2024-05-31 22:00:00	48,1	57,8	-6,0	55	
ST02	Professor Kohts vei 60A	2024-05-31 22:00:00	59,9	70,6	-6,0	55	
ST03	Holtet 18	2024-05-31 22:00:00	69,0	76,2	0,0	55	
ST07	Kveldsro Terrasse 11A	2024-05-31 22:00:00	58,6	73,5	-6,0	55	
ST08	Kveldsro Terrasse 3	2024-05-31 22:00:00	53,9	59,9	-6,0	55	
ST09	Professor Kohts vei 109	2024-05-31 22:00:00	60,9	74,2	-6,0	55	
ST10	Michelets vei 15B	2024-05-31 22:00:00	49,5	57,7	-6,0	55	
ST11	Professor Kohts vei 27	2024-05-31 22:00:00	58,8	74,1	-6,0	55	
ST12	Arnstein Arnebergs vei 30	2024-05-31 22:00:00	68,0	75,2	-6,0	55	
ST01	Oksenøyveien 25	2024-05-31 21:30:00	48,7	62,9	-6,0	55	
ST02	Professor Kohts vei 60A	2024-05-31 21:30:00	61,0	67,2	-6,0	55	
ST03	Holtet 18	2024-05-31 21:30:00	69,3	77,3	0,0	55	
ST07	Kveldsro Terrasse 11A	2024-05-31 21:30:00	59,9	66,6	-6,0	55	
ST08	Kveldsro Terrasse 3	2024-05-31 21:30:00	55,8	61,9	-6,0	55	
ST09	Professor Kohts vei 109	2024-05-31 21:30:00	61,4	74,5	-6,0	55	
ST10	Michelets vei 15B	2024-05-31 21:30:00	49,8	59,4	-6,0	55	

Namn	Adress	Datum	LEQ dBa	LMAX dBa	dbOffset	Larm	Kommentar
ST11	Professor Kohts vei 27	2024-05-31 21:30:00	58,9	70,9	-6,0	55	
ST12	Arnstein Arnebergs vei 30	2024-05-31 21:30:00	68,7	84,9	-6,0	55	
ST01	Oksenøyveien 25	2024-05-31 21:00:00	49,7	65,8	-6,0	55	
ST02	Professor Kohts vei 60A	2024-05-31 21:00:00	61,9	69,1	-6,0	55	
ST03	Holtet 18	2024-05-31 21:00:00	69,6	78,3	0,0	55	
ST07	Kveldsro Terrasse 11A	2024-05-31 21:00:00	60,9	67,4	-6,0	55	
ST08	Kveldsro Terrasse 3	2024-05-31 21:00:00	58,0	83,8	-6,0	55	
ST09	Professor Kohts vei 109	2024-05-31 21:00:00	62,2	77,2	-6,0	55	
ST10	Michelets vei 15B	2024-05-31 21:00:00	50,3	66,6	-6,0	55	
ST11	Professor Kohts vei 27	2024-05-31 21:00:00	61,2	82,5	-6,0	55	
ST12	Arnstein Arnebergs vei 30	2024-05-31 21:00:00	68,8	79,8	-6,0	55	
ST01	Oksenøyveien 25	2024-05-31 20:30:00	46,8	55,6	-6,0	55	
ST02	Professor Kohts vei 60A	2024-05-31 20:30:00	62,3	69,3	-6,0	55	
ST03	Holtet 18	2024-05-31 20:30:00	70,2	78,2	0,0	55	
ST07	Kveldsro Terrasse 11A	2024-05-31 20:30:00	59,9	69,0	-6,0	55	
ST08	Kveldsro Terrasse 3	2024-05-31 20:30:00	57,4	84,8	-6,0	55	
ST09	Professor Kohts vei 109	2024-05-31 20:30:00	62,8	79,3	-6,0	55	
ST10	Michelets vei 15B	2024-05-31 20:30:00	51,3	67,6	-6,0	55	
ST11	Professor Kohts vei 27	2024-05-31 20:30:00	60,5	77,3	-6,0	55	
ST12	Arnstein Arnebergs vei 30	2024-05-31 20:30:00	69,8	81,2	-6,0	55	
ST01	Oksenøyveien 25	2024-05-31 20:00:00	48,6	62,8	-6,0	55	
ST02	Professor Kohts vei 60A	2024-05-31 20:00:00	61,6	70,2	-6,0	55	
ST03	Holtet 18	2024-05-31 20:00:00	69,8	80,0	0,0	55	
ST07	Kveldsro Terrasse 11A	2024-05-31 20:00:00	59,6	65,0	-6,0	55	
ST08	Kveldsro Terrasse 3	2024-05-31 20:00:00	56,0	64,3	-6,0	55	
ST09	Professor Kohts vei 109	2024-05-31 20:00:00	62,4	75,0	-6,0	55	
ST10	Michelets vei 15B	2024-05-31 20:00:00	51,1	59,6	-6,0	55	
ST11	Professor Kohts vei 27	2024-05-31 20:00:00	60,4	75,5	-6,0	55	
ST12	Arnstein Arnebergs vei 30	2024-05-31 20:00:00	69,3	83,9	-6,0	55	
ST01	Oksenøyveien 25	2024-05-31 19:30:00	60,4	72,5	-6,0	55	
ST02	Professor Kohts vei 60A	2024-05-31 19:30:00	62,6	69,8	-6,0	55	
ST03	Holtet 18	2024-05-31 19:30:00	70,0	79,4	0,0	55	
ST07	Kveldsro Terrasse 11A	2024-05-31 19:30:00	60,5	70,1	-6,0	55	
ST08	Kveldsro Terrasse 3	2024-05-31 19:30:00	57,5	83,0	-6,0	55	
ST09	Professor Kohts vei 109	2024-05-31 19:30:00	63,0	73,4	-6,0	55	
ST10	Michelets vei 15B	2024-05-31 19:30:00	52,2	62,5	-6,0	55	
ST11	Professor Kohts vei 27	2024-05-31 19:30:00	60,6	74,8	-6,0	55	
ST12	Arnstein Arnebergs vei 30	2024-05-31 19:30:00	69,9	80,1	-6,0	55	
ST01	Oksenøyveien 25	2024-05-31 19:00:00	54,4	69,7	-6,0	60	
ST02	Professor Kohts vei 60A	2024-05-31 19:00:00	63,3	75,3	-6,0	60	
ST03	Holtet 18	2024-05-31 19:00:00	70,2	84,7	0,0	60	
ST07	Kveldsro Terrasse 11A	2024-05-31 19:00:00	61,1	73,3	-6,0	60	
ST08	Kveldsro Terrasse 3	2024-05-31 19:00:00	57,3	65,2	-6,0	60	
ST09	Professor Kohts vei 109	2024-05-31 19:00:00	65,8	83,2	-6,0	60	

Namn	Adress	Datum	LEQ dBa	LMAX dBa	dbOffset	Larm	Kommentar
ST10	Michelets vei 15B	2024-05-31 19:00:00	52,0	60,7	-6,0	60	
ST11	Professor Kohts vei 27	2024-05-31 19:00:00	61,4	70,3	-6,0	60	
ST12	Arnstein Arnebergs vei 30	2024-05-31 19:00:00	70,4	80,8	-6,0	60	
ST01	Oksenøyveien 25	2024-05-31 18:30:00	51,1	66,3	-6,0	60	
ST02	Professor Kohts vei 60A	2024-05-31 18:30:00	63,5	71,0	-6,0	60	
ST03	Holtet 18	2024-05-31 18:30:00	70,9	76,8	0,0	60	
ST07	Kveldsro Terrasse 11A	2024-05-31 18:30:00	61,6	69,6	-6,0	60	
ST08	Kveldsro Terrasse 3	2024-05-31 18:30:00	58,0	77,0	-6,0	60	
ST09	Professor Kohts vei 109	2024-05-31 18:30:00	70,3	83,3	-6,0	60	
ST10	Michelets vei 15B	2024-05-31 18:30:00	52,0	59,5	-6,0	60	
ST11	Professor Kohts vei 27	2024-05-31 18:30:00	61,9	80,1	-6,0	60	
ST12	Arnstein Arnebergs vei 30	2024-05-31 18:30:00	71,0	90,8	-6,0	60	
ST01	Oksenøyveien 25	2024-05-31 18:00:00	50,7	65,2	-6,0	60	
ST02	Professor Kohts vei 60A	2024-05-31 18:00:00	63,7	68,5	-6,0	60	
ST03	Holtet 18	2024-05-31 18:00:00	70,6	75,6	0,0	60	
ST07	Kveldsro Terrasse 11A	2024-05-31 18:00:00	62,7	68,3	-6,0	60	
ST08	Kveldsro Terrasse 3	2024-05-31 18:00:00	58,2	67,1	-6,0	60	
ST09	Professor Kohts vei 109	2024-05-31 18:00:00	70,0	84,7	-6,0	60	
ST10	Michelets vei 15B	2024-05-31 18:00:00	53,2	75,8	-6,0	60	
ST11	Professor Kohts vei 27	2024-05-31 18:00:00	62,2	74,3	-6,0	60	
ST12	Arnstein Arnebergs vei 30	2024-05-31 18:00:00	70,6	80,8	-6,0	60	
ST01	Oksenøyveien 25	2024-05-31 17:30:00	49,1	61,9	-6,0	60	
ST02	Professor Kohts vei 60A	2024-05-31 17:30:00	60,1	77,4	-6,0	60	
ST03	Holtet 18	2024-05-31 17:30:00	69,1	87,3	0,0	60	
ST07	Kveldsro Terrasse 11A	2024-05-31 17:30:00	60,7	74,1	-6,0	60	
ST08	Kveldsro Terrasse 3	2024-05-31 17:30:00	57,4	68,4	-6,0	60	
ST09	Professor Kohts vei 109	2024-05-31 17:30:00	69,5	85,1	-6,0	60	
ST10	Michelets vei 15B	2024-05-31 17:30:00	51,5	59,6	-6,0	60	
ST11	Professor Kohts vei 27	2024-05-31 17:30:00	68,1	86,8	-6,0	60	
ST12	Arnstein Arnebergs vei 30	2024-05-31 17:30:00	69,9	86,2	-6,0	60	
ST01	Oksenøyveien 25	2024-05-31 17:00:00	53,9	72,1	-6,0	60	
ST02	Professor Kohts vei 60A	2024-05-31 17:00:00	59,4	78,2	-6,0	60	
ST03	Holtet 18	2024-05-31 17:00:00	69,8	88,5	0,0	60	
ST07	Kveldsro Terrasse 11A	2024-05-31 17:00:00	60,5	72,0	-6,0	60	
ST08	Kveldsro Terrasse 3	2024-05-31 17:00:00	56,7	67,1	-6,0	60	
ST09	Professor Kohts vei 109	2024-05-31 17:00:00	69,1	86,1	-6,0	60	
ST10	Michelets vei 15B	2024-05-31 17:00:00	51,4	60,9	-6,0	60	
ST11	Professor Kohts vei 27	2024-05-31 17:00:00	63,9	76,2	-6,0	60	
ST12	Arnstein Arnebergs vei 30	2024-05-31 17:00:00	69,3	85,1	-6,0	60	
ST09	Professor Kohts vei 109	2024-05-31 16:45:00	70,0	86,5	-6,0	60	
ST01	Oksenøyveien 25	2024-05-31 16:30:00	52,3	83,7	-6,0	60	
ST02	Professor Kohts vei 60A	2024-05-31 16:30:00	58,0	73,6	-6,0	60	
ST03	Holtet 18	2024-05-31 16:30:00	69,7	84,6	0,0	60	
ST07	Kveldsro Terrasse 11A	2024-05-31 16:30:00	61,0	79,0	-6,0	60	

Namn	Adress	Datum	LEQ dBa	LMAX dBa	dbOffset	Larm	Kommentar
ST08	Kveldsro Terrasse 3	2024-05-31 16:30:00	56,7	65,3	-6,0	60	
ST10	Michelets vei 15B	2024-05-31 16:30:00	50,8	57,2	-6,0	60	
ST11	Professor Kohts vei 27	2024-05-31 16:30:00	62,8	78,1	-6,0	60	
ST12	Arnstein Arnebergs vei 30	2024-05-31 16:30:00	69,8	89,0	-6,0	60	
ST01	Oksenøyveien 25	2024-05-31 16:00:00	47,7	64,2	-6,0	60	
ST02	Professor Kohts vei 60A	2024-05-31 16:00:00	57,8	79,9	-6,0	60	
ST03	Holtet 18	2024-05-31 16:00:00	69,3	88,7	0,0	60	
ST07	Kveldsro Terrasse 11A	2024-05-31 16:00:00	61,4	78,1	-6,0	60	
ST08	Kveldsro Terrasse 3	2024-05-31 16:00:00	57,0	66,7	-6,0	60	
ST09	Professor Kohts vei 109	2024-05-31 16:00:00	66,4	81,1	-6,0	60	
ST10	Michelets vei 15B	2024-05-31 16:00:00	55,2	82,3	-6,0	60	
ST11	Professor Kohts vei 27	2024-05-31 16:00:00	62,7	76,8	-6,0	60	
ST12	Arnstein Arnebergs vei 30	2024-05-31 16:00:00	70,3	84,9	-6,0	60	
ST01	Oksenøyveien 25	2024-05-31 15:30:00	57,0	70,4	-6,0	60	
ST02	Professor Kohts vei 60A	2024-05-31 15:30:00	57,3	68,1	-6,0	60	
ST03	Holtet 18	2024-05-31 15:30:00	68,6	81,6	0,0	60	
ST07	Kveldsro Terrasse 11A	2024-05-31 15:30:00	60,9	80,3	-6,0	60	
ST08	Kveldsro Terrasse 3	2024-05-31 15:30:00	56,8	67,2	-6,0	60	
ST09	Professor Kohts vei 109	2024-05-31 15:30:00	65,9	80,8	-6,0	60	
ST10	Michelets vei 15B	2024-05-31 15:30:00	51,3	66,9	-6,0	60	
ST11	Professor Kohts vei 27	2024-05-31 15:30:00	63,4	79,4	-6,0	60	
ST12	Arnstein Arnebergs vei 30	2024-05-31 15:30:00	69,7	85,7	-6,0	60	
ST01	Oksenøyveien 25	2024-05-31 15:00:00	48,3	60,7	-6,0	60	
ST02	Professor Kohts vei 60A	2024-05-31 15:00:00	57,4	69,5	-6,0	60	
ST03	Holtet 18	2024-05-31 15:00:00	68,0	74,5	0,0	60	
ST07	Kveldsro Terrasse 11A	2024-05-31 15:00:00	60,7	79,7	-6,0	60	
ST08	Kveldsro Terrasse 3	2024-05-31 15:00:00	56,5	66,5	-6,0	60	
ST09	Professor Kohts vei 109	2024-05-31 15:00:00	67,2	80,4	-6,0	60	
ST10	Michelets vei 15B	2024-05-31 15:00:00	50,7	70,1	-6,0	60	
ST11	Professor Kohts vei 27	2024-05-31 15:00:00	63,7	73,5	-6,0	60	
ST12	Arnstein Arnebergs vei 30	2024-05-31 15:00:00	70,6	92,8	-6,0	60	
ST01	Oksenøyveien 25	2024-05-31 14:30:00	49,0	63,5	-6,0	60	
ST02	Professor Kohts vei 60A	2024-05-31 14:30:00	57,2	77,4	-6,0	60	
ST03	Holtet 18	2024-05-31 14:30:00	70,3	76,8	0,0	60	
ST07	Kveldsro Terrasse 11A	2024-05-31 14:30:00	61,8	74,5	-6,0	60	
ST08	Kveldsro Terrasse 3	2024-05-31 14:30:00	57,8	64,5	-6,0	60	
ST09	Professor Kohts vei 109	2024-05-31 14:30:00	71,8	84,0	-6,0	60	
ST10	Michelets vei 15B	2024-05-31 14:30:00	50,4	59,6	-6,0	60	
ST11	Professor Kohts vei 27	2024-05-31 14:30:00	64,3	73,4	-6,0	60	
ST12	Arnstein Arnebergs vei 30	2024-05-31 14:30:00	70,3	79,7	-6,0	60	
ST01	Oksenøyveien 25	2024-05-31 14:00:00	49,6	79,0	-6,0	60	
ST02	Professor Kohts vei 60A	2024-05-31 14:00:00	58,1	84,8	-6,0	60	
ST03	Holtet 18	2024-05-31 14:00:00	70,8	90,0	0,0	60	
ST07	Kveldsro Terrasse 11A	2024-05-31 14:00:00	61,4	72,1	-6,0	60	

Namn	Adress	Datum	LEQ dBa	LMAX dBa	dbOffset	Larm	Kommentar
ST08	Kveldsro Terrasse 3	2024-05-31 14:00:00	57,9	76,2	-6,0	60	
ST09	Professor Kohts vei 109	2024-05-31 14:00:00	70,1	81,7	-6,0	60	
ST10	Michelets vei 15B	2024-05-31 14:00:00	51,4	58,6	-6,0	60	
ST11	Professor Kohts vei 27	2024-05-31 14:00:00	64,0	80,1	-6,0	60	
ST12	Arnstein Arnebergs vei 30	2024-05-31 14:00:00	70,6	82,8	-6,0	60	
ST01	Oksenøyveien 25	2024-05-31 13:30:00	50,5	69,3	-6,0	60	
ST02	Professor Kohts vei 60A	2024-05-31 13:30:00	57,4	64,6	-6,0	60	
ST03	Holtet 18	2024-05-31 13:30:00	69,4	79,4	0,0	60	
ST07	Kveldsro Terrasse 11A	2024-05-31 13:30:00	60,8	73,7	-6,0	60	
ST08	Kveldsro Terrasse 3	2024-05-31 13:30:00	58,1	67,0	-6,0	60	
ST09	Professor Kohts vei 109	2024-05-31 13:30:00	69,3	83,1	-6,0	60	
ST10	Michelets vei 15B	2024-05-31 13:30:00	50,6	58,9	-6,0	60	
ST11	Professor Kohts vei 27	2024-05-31 13:30:00	64,3	80,0	-6,0	60	
ST12	Arnstein Arnebergs vei 30	2024-05-31 13:30:00	70,7	89,5	-6,0	60	
ST01	Oksenøyveien 25	2024-05-31 13:00:00	53,9	74,7	-6,0	60	
ST02	Professor Kohts vei 60A	2024-05-31 13:00:00	59,7	72,2	-6,0	60	
ST03	Holtet 18	2024-05-31 13:00:00	70,5	79,5	0,0	60	
ST07	Kveldsro Terrasse 11A	2024-05-31 13:00:00	61,9	72,9	-6,0	60	
ST08	Kveldsro Terrasse 3	2024-05-31 13:00:00	59,1	66,8	-6,0	60	
ST09	Professor Kohts vei 109	2024-05-31 13:00:00	68,6	86,7	-6,0	60	
ST10	Michelets vei 15B	2024-05-31 13:00:00	51,5	64,7	-6,0	60	
ST11	Professor Kohts vei 27	2024-05-31 13:00:00	63,2	82,5	-6,0	60	
ST12	Arnstein Arnebergs vei 30	2024-05-31 13:00:00	70,4	84,9	-6,0	60	
ST01	Oksenøyveien 25	2024-05-31 12:30:00	49,0	60,3	-6,0	60	
ST02	Professor Kohts vei 60A	2024-05-31 12:30:00	63,5	79,0	-6,0	60	
ST03	Holtet 18	2024-05-31 12:30:00	70,0	86,3	0,0	60	
ST07	Kveldsro Terrasse 11A	2024-05-31 12:30:00	61,2	75,8	-6,0	60	
ST08	Kveldsro Terrasse 3	2024-05-31 12:30:00	58,1	69,8	-6,0	60	
ST09	Professor Kohts vei 109	2024-05-31 12:30:00	68,9	84,6	-6,0	60	
ST10	Michelets vei 15B	2024-05-31 12:30:00	50,8	58,0	-6,0	60	
ST11	Professor Kohts vei 27	2024-05-31 12:30:00	62,4	78,9	-6,0	60	
ST12	Arnstein Arnebergs vei 30	2024-05-31 12:30:00	71,1	80,3	-6,0	60	
ST01	Oksenøyveien 25	2024-05-31 12:00:00	50,6	60,6	-6,0	60	
ST02	Professor Kohts vei 60A	2024-05-31 12:00:00	63,6	73,1	-6,0	60	
ST03	Holtet 18	2024-05-31 12:00:00	70,1	80,1	0,0	60	
ST07	Kveldsro Terrasse 11A	2024-05-31 12:00:00	58,9	69,7	-6,0	60	
ST08	Kveldsro Terrasse 3	2024-05-31 12:00:00	56,2	63,8	-6,0	60	
ST09	Professor Kohts vei 109	2024-05-31 12:00:00	68,2	82,2	-6,0	60	
ST10	Michelets vei 15B	2024-05-31 12:00:00	51,4	63,5	-6,0	60	
ST11	Professor Kohts vei 27	2024-05-31 12:00:00	62,9	77,4	-6,0	60	
ST12	Arnstein Arnebergs vei 30	2024-05-31 12:00:00	71,6	87,7	-6,0	60	
ST01	Oksenøyveien 25	2024-05-31 11:30:00	51,8	67,6	-6,0	60	
ST02	Professor Kohts vei 60A	2024-05-31 11:30:00	63,2	75,4	-6,0	60	
ST03	Holtet 18	2024-05-31 11:30:00	78,3	99,2	0,0	60	

Namn	Adress	Datum	LEQ dBa	LMAX dBa	dbOffset	Larm	Kommentar
ST07	Kveldsro Terrasse 11A	2024-05-31 11:30:00	63,8	82,4	-6,0	60	
ST08	Kveldsro Terrasse 3	2024-05-31 11:30:00	68,7	89,4	-6,0	60	
ST09	Professor Kohts vei 109	2024-05-31 11:30:00	64,0	77,1	-6,0	60	
ST10	Michelets vei 15B	2024-05-31 11:30:00	52,2	68,0	-6,0	60	
ST11	Professor Kohts vei 27	2024-05-31 11:30:00	62,4	77,6	-6,0	60	
ST12	Arnstein Arnebergs vei 30	2024-05-31 11:30:00	71,4	78,4	-6,0	60	
ST09	Professor Kohts vei 109	2024-05-31 11:15:00	64,6	80,8	-6,0	60	
ST01	Oksenøyveien 25	2024-05-31 11:00:00	54,3	74,3	-6,0	60	
ST02	Professor Kohts vei 60A	2024-05-31 11:00:00	63,7	74,1	-6,0	60	
ST03	Holtet 18	2024-05-31 11:00:00	71,9	78,7	0,0	60	
ST07	Kveldsro Terrasse 11A	2024-05-31 11:00:00	60,9	65,9	-6,0	60	
ST08	Kveldsro Terrasse 3	2024-05-31 11:00:00	58,1	67,3	-6,0	60	
ST10	Michelets vei 15B	2024-05-31 11:00:00	51,8	59,1	-6,0	60	
ST11	Professor Kohts vei 27	2024-05-31 11:00:00	62,2	72,2	-6,0	60	
ST12	Arnstein Arnebergs vei 30	2024-05-31 11:00:00	71,6	87,9	-6,0	60	
ST01	Oksenøyveien 25	2024-05-31 10:30:00	54,5	71,3	-6,0	60	
ST02	Professor Kohts vei 60A	2024-05-31 10:30:00	63,5	71,5	-6,0	60	
ST03	Holtet 18	2024-05-31 10:30:00	71,7	76,4	0,0	60	
ST07	Kveldsro Terrasse 11A	2024-05-31 10:30:00	61,6	76,9	-6,0	60	
ST08	Kveldsro Terrasse 3	2024-05-31 10:30:00	58,0	71,8	-6,0	60	
ST09	Professor Kohts vei 109	2024-05-31 10:30:00	66,6	83,4	-6,0	60	
ST10	Michelets vei 15B	2024-05-31 10:30:00	52,2	59,6	-6,0	60	
ST11	Professor Kohts vei 27	2024-05-31 10:30:00	61,8	72,2	-6,0	60	
ST12	Arnstein Arnebergs vei 30	2024-05-31 10:30:00	72,2	84,8	-6,0	60	
ST01	Oksenøyveien 25	2024-05-31 10:00:00	49,6	63,6	-6,0	60	
ST02	Professor Kohts vei 60A	2024-05-31 10:00:00	63,5	68,0	-6,0	60	
ST03	Holtet 18	2024-05-31 10:00:00	72,9	84,2	0,0	60	
ST07	Kveldsro Terrasse 11A	2024-05-31 10:00:00	61,5	72,0	-6,0	60	
ST08	Kveldsro Terrasse 3	2024-05-31 10:00:00	58,6	69,5	-6,0	60	
ST09	Professor Kohts vei 109	2024-05-31 10:00:00	69,2	85,3	-6,0	60	
ST10	Michelets vei 15B	2024-05-31 10:00:00	52,5	63,0	-6,0	60	
ST11	Professor Kohts vei 27	2024-05-31 10:00:00	62,4	73,9	-6,0	60	
ST12	Arnstein Arnebergs vei 30	2024-05-31 10:00:00	73,2	89,6	-6,0	60	
ST01	Oksenøyveien 25	2024-05-31 09:30:00	50,0	64,6	-6,0	60	
ST02	Professor Kohts vei 60A	2024-05-31 09:30:00	64,1	69,7	-6,0	60	
ST03	Holtet 18	2024-05-31 09:30:00	72,6	87,7	0,0	60	
ST07	Kveldsro Terrasse 11A	2024-05-31 09:30:00	62,2	70,0	-6,0	60	
ST08	Kveldsro Terrasse 3	2024-05-31 09:30:00	59,1	65,0	-6,0	60	
ST09	Professor Kohts vei 109	2024-05-31 09:30:00	69,9	90,3	-6,0	60	
ST10	Michelets vei 15B	2024-05-31 09:30:00	52,9	68,5	-6,0	60	
ST11	Professor Kohts vei 27	2024-05-31 09:30:00	62,7	72,5	-6,0	60	
ST12	Arnstein Arnebergs vei 30	2024-05-31 09:30:00	73,4	89,9	-6,0	60	
ST01	Oksenøyveien 25	2024-05-31 09:00:00	48,2	60,0	-6,0	60	
ST02	Professor Kohts vei 60A	2024-05-31 09:00:00	64,3	69,4	-6,0	60	

Namn	Adress	Datum	LEQ dBa	LMAX dBa	dbOffset	Larm	Kommentar
ST03	Holtet 18	2024-05-31 09:00:00	72,1	78,1	0,0	60	
ST07	Kveldsro Terrasse 11A	2024-05-31 09:00:00	62,2	69,1	-6,0	60	
ST08	Kveldsro Terrasse 3	2024-05-31 09:00:00	58,1	67,2	-6,0	60	
ST09	Professor Kohts vei 109	2024-05-31 09:00:00	70,6	88,4	-6,0	60	
ST10	Michelets vei 15B	2024-05-31 09:00:00	52,5	59,5	-6,0	60	
ST11	Professor Kohts vei 27	2024-05-31 09:00:00	63,7	76,9	-6,0	60	
ST12	Arnstein Arnebergs vei 30	2024-05-31 09:00:00	73,3	88,5	-6,0	60	
ST01	Oksenøyveien 25	2024-05-31 08:30:00	49,8	61,3	-6,0	60	
ST02	Professor Kohts vei 60A	2024-05-31 08:30:00	64,1	69,1	-6,0	60	
ST03	Holtet 18	2024-05-31 08:30:00	71,4	77,1	0,0	60	
ST07	Kveldsro Terrasse 11A	2024-05-31 08:30:00	61,0	71,5	-6,0	60	
ST08	Kveldsro Terrasse 3	2024-05-31 08:30:00	57,2	65,1	-6,0	60	
ST09	Professor Kohts vei 109	2024-05-31 08:30:00	71,3	90,9	-6,0	60	
ST10	Michelets vei 15B	2024-05-31 08:30:00	52,1	62,1	-6,0	60	
ST11	Professor Kohts vei 27	2024-05-31 08:30:00	65,0	82,4	-6,0	60	
ST12	Arnstein Arnebergs vei 30	2024-05-31 08:30:00	73,6	95,4	-6,0	60	
ST01	Oksenøyveien 25	2024-05-31 08:00:00	50,0	65,9	-6,0	60	
ST02	Professor Kohts vei 60A	2024-05-31 08:00:00	64,4	70,7	-6,0	60	
ST03	Holtet 18	2024-05-31 08:00:00	71,5	77,6	0,0	60	
ST07	Kveldsro Terrasse 11A	2024-05-31 08:00:00	60,7	72,2	-6,0	60	
ST08	Kveldsro Terrasse 3	2024-05-31 08:00:00	57,6	74,0	-6,0	60	
ST09	Professor Kohts vei 109	2024-05-31 08:00:00	72,5	96,0	-6,0	60	
ST10	Michelets vei 15B	2024-05-31 08:00:00	52,3	58,6	-6,0	60	
ST11	Professor Kohts vei 27	2024-05-31 08:00:00	64,4	75,9	-6,0	60	
ST12	Arnstein Arnebergs vei 30	2024-05-31 08:00:00	73,7	89,3	-6,0	60	
ST01	Oksenøyveien 25	2024-05-31 07:30:00	49,9	63,9	-6,0	60	
ST02	Professor Kohts vei 60A	2024-05-31 07:30:00	64,4	73,1	-6,0	60	
ST03	Holtet 18	2024-05-31 07:30:00	73,4	79,5	0,0	60	
ST07	Kveldsro Terrasse 11A	2024-05-31 07:30:00	62,2	78,0	-6,0	60	
ST08	Kveldsro Terrasse 3	2024-05-31 07:30:00	59,1	66,0	-6,0	60	
ST09	Professor Kohts vei 109	2024-05-31 07:30:00	71,1	87,7	-6,0	60	
ST10	Michelets vei 15B	2024-05-31 07:30:00	53,3	64,1	-6,0	60	
ST11	Professor Kohts vei 27	2024-05-31 07:30:00	64,3	72,7	-6,0	60	
ST12	Arnstein Arnebergs vei 30	2024-05-31 07:30:00	74,0	91,9	-6,0	60	
ST01	Oksenøyveien 25	2024-05-31 07:00:00	50,3	63,2	-6,0	60	
ST02	Professor Kohts vei 60A	2024-05-31 07:00:00	64,4	73,1	-6,0	60	
ST03	Holtet 18	2024-05-31 07:00:00	72,4	77,1	0,0	60	
ST07	Kveldsro Terrasse 11A	2024-05-31 07:00:00	61,9	66,9	-6,0	60	
ST08	Kveldsro Terrasse 3	2024-05-31 07:00:00	58,2	63,3	-6,0	60	
ST09	Professor Kohts vei 109	2024-05-31 07:00:00	67,9	88,0	-6,0	60	
ST10	Michelets vei 15B	2024-05-31 07:00:00	53,3	64,3	-6,0	60	
ST11	Professor Kohts vei 27	2024-05-31 07:00:00	63,8	73,4	-6,0	60	
ST12	Arnstein Arnebergs vei 30	2024-05-31 07:00:00	73,3	85,0	-6,0	60	
ST01	Oksenøyveien 25	2024-05-31 06:30:00	48,8	60,7	-6,0	45	

Namn	Adress	Datum	LEQ dBa	LMAX dBa	dbOffset	Larm	Kommentar
ST02	Professor Kohts vei 60A	2024-05-31 06:30:00	63,2	71,8	-6,0	45	
ST03	Holtet 18	2024-05-31 06:30:00	71,2	77,0	0,0	45	
ST07	Kveldsro Terrasse 11A	2024-05-31 06:30:00	60,4	67,9	-6,0	45	
ST08	Kveldsro Terrasse 3	2024-05-31 06:30:00	56,5	67,5	-6,0	45	
ST09	Professor Kohts vei 109	2024-05-31 06:30:00	63,5	76,9	-6,0	45	
ST10	Michelets vei 15B	2024-05-31 06:30:00	52,2	63,1	-6,0	45	
ST11	Professor Kohts vei 27	2024-05-31 06:30:00	62,6	77,5	-6,0	45	
ST12	Arnstein Arnebergs vei 30	2024-05-31 06:30:00	73,0	82,0	-6,0	45	
ST01	Oksenøyveien 25	2024-05-31 06:00:00	51,8	79,6	-6,0	45	
ST02	Professor Kohts vei 60A	2024-05-31 06:00:00	61,6	68,3	-6,0	45	
ST03	Holtet 18	2024-05-31 06:00:00	72,2	77,7	0,0	45	
ST07	Kveldsro Terrasse 11A	2024-05-31 06:00:00	62,6	74,3	-6,0	45	
ST08	Kveldsro Terrasse 3	2024-05-31 06:00:00	57,8	66,5	-6,0	45	
ST09	Professor Kohts vei 109	2024-05-31 06:00:00	64,0	81,4	-6,0	45	
ST10	Michelets vei 15B	2024-05-31 06:00:00	52,9	63,3	-6,0	45	
ST11	Professor Kohts vei 27	2024-05-31 06:00:00	59,1	76,5	-6,0	45	
ST12	Arnstein Arnebergs vei 30	2024-05-31 06:00:00	72,0	79,4	-6,0	45	
ST01	Oksenøyveien 25	2024-05-31 05:30:00	50,8	59,6	-6,0	45	
ST02	Professor Kohts vei 60A	2024-05-31 05:30:00	59,3	67,2	-6,0	45	
ST03	Holtet 18	2024-05-31 05:30:00	69,4	76,7	0,0	45	
ST07	Kveldsro Terrasse 11A	2024-05-31 05:30:00	60,0	66,2	-6,0	45	
ST08	Kveldsro Terrasse 3	2024-05-31 05:30:00	55,3	62,5	-6,0	45	
ST09	Professor Kohts vei 109	2024-05-31 05:30:00	61,1	77,0	-6,0	45	
ST10	Michelets vei 15B	2024-05-31 05:30:00	50,4	58,9	-6,0	45	
ST11	Professor Kohts vei 27	2024-05-31 05:30:00	55,9	70,2	-6,0	45	
ST12	Arnstein Arnebergs vei 30	2024-05-31 05:30:00	69,6	79,1	-6,0	45	
ST01	Oksenøyveien 25	2024-05-31 05:00:00	49,1	56,4	-6,0	45	
ST02	Professor Kohts vei 60A	2024-05-31 05:00:00	57,9	66,3	-6,0	45	
ST03	Holtet 18	2024-05-31 05:00:00	67,4	82,9	0,0	45	
ST07	Kveldsro Terrasse 11A	2024-05-31 05:00:00	58,1	66,6	-6,0	45	
ST08	Kveldsro Terrasse 3	2024-05-31 05:00:00	53,5	62,1	-6,0	45	
ST09	Professor Kohts vei 109	2024-05-31 05:00:00	58,7	69,1	-6,0	45	
ST10	Michelets vei 15B	2024-05-31 05:00:00	48,5	61,8	-6,0	45	
ST11	Professor Kohts vei 27	2024-05-31 05:00:00	53,7	69,2	-6,0	45	
ST12	Arnstein Arnebergs vei 30	2024-05-31 05:00:00	67,7	79,3	-6,0	45	
ST01	Oksenøyveien 25	2024-05-31 04:30:00	45,1	55,1	-6,0	45	
ST02	Professor Kohts vei 60A	2024-05-31 04:30:00	56,7	67,5	-6,0	45	
ST03	Holtet 18	2024-05-31 04:30:00	65,9	87,2	0,0	45	
ST07	Kveldsro Terrasse 11A	2024-05-31 04:30:00	56,4	65,1	-6,0	45	
ST08	Kveldsro Terrasse 3	2024-05-31 04:30:00	51,6	61,0	-6,0	45	
ST09	Professor Kohts vei 109	2024-05-31 04:30:00	57,2	72,6	-6,0	45	
ST10	Michelets vei 15B	2024-05-31 04:30:00	47,1	58,0	-6,0	45	
ST11	Professor Kohts vei 27	2024-05-31 04:30:00	50,7	67,7	-6,0	45	
ST12	Arnstein Arnebergs vei 30	2024-05-31 04:30:00	66,3	79,0	-6,0	45	

Namn	Adress	Datum	LEQ dBa	LMAX dBa	dbOffset	Larm	Kommentar
ST01	Oksenøyveien 25	2024-05-31 04:00:00	43,7	59,0	-6,0	45	
ST02	Professor Kohts vei 60A	2024-05-31 04:00:00	55,0	65,0	-6,0	45	
ST03	Holtet 18	2024-05-31 04:00:00	64,5	76,9	0,0	45	
ST07	Kveldsro Terrasse 11A	2024-05-31 04:00:00	55,3	67,4	-6,0	45	
ST08	Kveldsro Terrasse 3	2024-05-31 04:00:00	50,9	61,8	-6,0	45	
ST09	Professor Kohts vei 109	2024-05-31 04:00:00	56,2	67,5	-6,0	45	
ST10	Michelets vei 15B	2024-05-31 04:00:00	46,2	58,2	-6,0	45	
ST11	Professor Kohts vei 27	2024-05-31 04:00:00	51,7	68,0	-6,0	45	
ST12	Arnstein Arnebergs vei 30	2024-05-31 04:00:00	65,1	79,1	-6,0	45	
ST01	Oksenøyveien 25	2024-05-31 03:30:00	46,5	71,2	-6,0	45	
ST02	Professor Kohts vei 60A	2024-05-31 03:30:00	55,2	65,6	-6,0	45	
ST03	Holtet 18	2024-05-31 03:30:00	64,5	77,8	0,0	45	
ST07	Kveldsro Terrasse 11A	2024-05-31 03:30:00	55,3	66,3	-6,0	45	
ST08	Kveldsro Terrasse 3	2024-05-31 03:30:00	51,0	61,8	-6,0	45	
ST09	Professor Kohts vei 109	2024-05-31 03:30:00	56,6	69,1	-6,0	45	
ST10	Michelets vei 15B	2024-05-31 03:30:00	47,5	63,7	-6,0	45	
ST11	Professor Kohts vei 27	2024-05-31 03:30:00	51,7	64,3	-6,0	45	
ST12	Arnstein Arnebergs vei 30	2024-05-31 03:30:00	65,7	79,4	-6,0	45	
ST01	Oksenøyveien 25	2024-05-31 03:00:00	43,0	62,7	-6,0	45	
ST02	Professor Kohts vei 60A	2024-05-31 03:00:00	53,2	67,2	-6,0	45	
ST03	Holtet 18	2024-05-31 03:00:00	63,1	76,7	0,0	45	
ST07	Kveldsro Terrasse 11A	2024-05-31 03:00:00	53,9	64,2	-6,0	45	
ST08	Kveldsro Terrasse 3	2024-05-31 03:00:00	49,5	60,8	-6,0	45	
ST09	Professor Kohts vei 109	2024-05-31 03:00:00	55,0	68,2	-6,0	45	
ST10	Michelets vei 15B	2024-05-31 03:00:00	44,9	56,2	-6,0	45	
ST11	Professor Kohts vei 27	2024-05-31 03:00:00	52,8	72,0	-6,0	45	
ST12	Arnstein Arnebergs vei 30	2024-05-31 03:00:00	61,9	76,4	-6,0	45	
ST01	Oksenøyveien 25	2024-05-31 02:30:00	40,4	55,2	-6,0	45	
ST02	Professor Kohts vei 60A	2024-05-31 02:30:00	53,5	66,5	-6,0	45	
ST03	Holtet 18	2024-05-31 02:30:00	62,9	76,3	0,0	45	
ST07	Kveldsro Terrasse 11A	2024-05-31 02:30:00	53,0	64,7	-6,0	45	
ST08	Kveldsro Terrasse 3	2024-05-31 02:30:00	48,9	60,5	-6,0	45	
ST09	Professor Kohts vei 109	2024-05-31 02:30:00	55,3	71,0	-6,0	45	
ST10	Michelets vei 15B	2024-05-31 02:30:00	44,3	56,0	-6,0	45	
ST11	Professor Kohts vei 27	2024-05-31 02:30:00	51,4	67,3	-6,0	45	
ST12	Arnstein Arnebergs vei 30	2024-05-31 02:30:00	61,9	75,4	-6,0	45	
ST01	Oksenøyveien 25	2024-05-31 02:00:00	40,2	53,3	-6,0	45	
ST02	Professor Kohts vei 60A	2024-05-31 02:00:00	52,6	63,5	-6,0	45	
ST03	Holtet 18	2024-05-31 02:00:00	62,4	74,1	0,0	45	
ST07	Kveldsro Terrasse 11A	2024-05-31 02:00:00	52,3	64,3	-6,0	45	
ST08	Kveldsro Terrasse 3	2024-05-31 02:00:00	48,3	59,8	-6,0	45	
ST09	Professor Kohts vei 109	2024-05-31 02:00:00	54,6	71,9	-6,0	45	
ST10	Michelets vei 15B	2024-05-31 02:00:00	44,1	55,4	-6,0	45	
ST11	Professor Kohts vei 27	2024-05-31 02:00:00	50,7	67,4	-6,0	45	

Namn	Adress	Datum	LEQ dBa	LMAX dBa	dbOffset	Larm	Kommentar
ST12	Arnstein Arnebergs vei 30	2024-05-31 02:00:00	61,8	77,8	-6,0	45	
ST01	Oksenøyveien 25	2024-05-31 01:30:00	41,9	54,7	-6,0	45	
ST02	Professor Kohts vei 60A	2024-05-31 01:30:00	54,9	67,5	-6,0	45	
ST03	Holtet 18	2024-05-31 01:30:00	64,3	75,4	0,0	45	
ST07	Kveldsro Terrasse 11A	2024-05-31 01:30:00	53,6	64,3	-6,0	45	
ST08	Kveldsro Terrasse 3	2024-05-31 01:30:00	49,6	62,2	-6,0	45	
ST09	Professor Kohts vei 109	2024-05-31 01:30:00	56,2	71,7	-6,0	45	
ST10	Michelets vei 15B	2024-05-31 01:30:00	46,1	56,9	-6,0	45	
ST11	Professor Kohts vei 27	2024-05-31 01:30:00	53,7	69,6	-6,0	45	
ST12	Arnstein Arnebergs vei 30	2024-05-31 01:30:00	64,3	76,7	-6,0	45	
ST01	Oksenøyveien 25	2024-05-31 01:00:00	45,1	57,6	-6,0	45	
ST02	Professor Kohts vei 60A	2024-05-31 01:00:00	55,0	67,7	-6,0	45	
ST03	Holtet 18	2024-05-31 01:00:00	65,1	76,7	0,0	45	
ST07	Kveldsro Terrasse 11A	2024-05-31 01:00:00	55,0	66,2	-6,0	45	
ST08	Kveldsro Terrasse 3	2024-05-31 01:00:00	50,5	61,0	-6,0	45	
ST09	Professor Kohts vei 109	2024-05-31 01:00:00	57,7	75,6	-6,0	45	
ST10	Michelets vei 15B	2024-05-31 01:00:00	46,4	56,4	-6,0	45	
ST11	Professor Kohts vei 27	2024-05-31 01:00:00	53,5	70,1	-6,0	45	
ST12	Arnstein Arnebergs vei 30	2024-05-31 01:00:00	65,1	78,4	-6,0	45	
ST01	Oksenøyveien 25	2024-05-31 00:30:00	46,0	55,9	-6,0	45	
ST02	Professor Kohts vei 60A	2024-05-31 00:30:00	56,2	66,7	-6,0	45	
ST03	Holtet 18	2024-05-31 00:30:00	65,5	76,9	0,0	45	
ST07	Kveldsro Terrasse 11A	2024-05-31 00:30:00	55,5	65,1	-6,0	45	
ST08	Kveldsro Terrasse 3	2024-05-31 00:30:00	50,9	60,8	-6,0	45	
ST09	Professor Kohts vei 109	2024-05-31 00:30:00	58,1	72,7	-6,0	45	
ST10	Michelets vei 15B	2024-05-31 00:30:00	46,0	55,7	-6,0	45	
ST11	Professor Kohts vei 27	2024-05-31 00:30:00	54,9	70,5	-6,0	45	
ST12	Arnstein Arnebergs vei 30	2024-05-31 00:30:00	65,5	78,7	-6,0	45	
ST01	Oksenøyveien 25	2024-05-31 00:00:00	46,7	61,2	-6,0	45	
ST02	Professor Kohts vei 60A	2024-05-31 00:00:00	57,3	68,5	-6,0	45	
ST03	Holtet 18	2024-05-31 00:00:00	66,1	74,8	0,0	45	
ST07	Kveldsro Terrasse 11A	2024-05-31 00:00:00	55,7	68,5	-6,0	45	
ST08	Kveldsro Terrasse 3	2024-05-31 00:00:00	51,3	67,5	-6,0	45	
ST09	Professor Kohts vei 109	2024-05-31 00:00:00	57,8	72,8	-6,0	45	
ST10	Michelets vei 15B	2024-05-31 00:00:00	47,1	57,0	-6,0	45	
ST11	Professor Kohts vei 27	2024-05-31 00:00:00	54,7	69,8	-6,0	45	
ST12	Arnstein Arnebergs vei 30	2024-05-31 00:00:00	66,4	77,7	-6,0	45	
ST01	Oksenøyveien 25	2024-05-30 23:30:00	46,3	56,3	-6,0	45	
ST02	Professor Kohts vei 60A	2024-05-30 23:30:00	57,8	67,0	-6,0	45	
ST03	Holtet 18	2024-05-30 23:30:00	67,0	75,6	0,0	45	
ST07	Kveldsro Terrasse 11A	2024-05-30 23:30:00	56,2	63,5	-6,0	45	
ST08	Kveldsro Terrasse 3	2024-05-30 23:30:00	51,9	59,4	-6,0	45	
ST09	Professor Kohts vei 109	2024-05-30 23:30:00	58,0	69,2	-6,0	45	
ST10	Michelets vei 15B	2024-05-30 23:30:00	48,0	56,7	-6,0	45	

Namn	Adress	Datum	LEQ dBa	LMAX dBa	dbOffset	Larm	Kommentar
ST11	Professor Kohts vei 27	2024-05-30 23:30:00	55,6	68,6	-6,0	45	
ST12	Arnstein Arnebergs vei 30	2024-05-30 23:30:00	66,9	77,7	-6,0	45	
ST01	Oksenøyveien 25	2024-05-30 23:00:00	49,9	58,8	-6,0	45	
ST02	Professor Kohts vei 60A	2024-05-30 23:00:00	60,1	67,2	-6,0	45	
ST03	Holtet 18	2024-05-30 23:00:00	69,4	76,3	0,0	45	
ST07	Kveldsro Terrasse 11A	2024-05-30 23:00:00	58,2	63,9	-6,0	45	
ST08	Kveldsro Terrasse 3	2024-05-30 23:00:00	53,7	60,6	-6,0	45	
ST09	Professor Kohts vei 109	2024-05-30 23:00:00	60,2	72,5	-6,0	45	
ST10	Michelets vei 15B	2024-05-30 23:00:00	49,5	59,7	-6,0	45	
ST11	Professor Kohts vei 27	2024-05-30 23:00:00	57,6	70,3	-6,0	45	
ST12	Arnstein Arnebergs vei 30	2024-05-30 23:00:00	68,7	76,9	-6,0	45	
ST01	Oksenøyveien 25	2024-05-30 22:30:00	50,9	58,8	-6,0	45	
ST02	Professor Kohts vei 60A	2024-05-30 22:30:00	61,1	66,7	-6,0	45	
ST03	Holtet 18	2024-05-30 22:30:00	70,7	76,6	0,0	45	
ST07	Kveldsro Terrasse 11A	2024-05-30 22:30:00	59,3	64,9	-6,0	45	
ST08	Kveldsro Terrasse 3	2024-05-30 22:30:00	54,7	62,2	-6,0	45	
ST09	Professor Kohts vei 109	2024-05-30 22:30:00	61,9	77,3	-6,0	45	
ST10	Michelets vei 15B	2024-05-30 22:30:00	50,5	57,2	-6,0	45	
ST11	Professor Kohts vei 27	2024-05-30 22:30:00	60,0	75,1	-6,0	45	
ST12	Arnstein Arnebergs vei 30	2024-05-30 22:30:00	69,4	79,5	-6,0	45	
ST01	Oksenøyveien 25	2024-05-30 22:00:00	47,0	60,9	-6,0	55	
ST02	Professor Kohts vei 60A	2024-05-30 22:00:00	61,2	68,8	-6,0	55	
ST03	Holtet 18	2024-05-30 22:00:00	69,9	77,5	0,0	55	
ST07	Kveldsro Terrasse 11A	2024-05-30 22:00:00	58,9	64,6	-6,0	55	
ST08	Kveldsro Terrasse 3	2024-05-30 22:00:00	54,7	60,5	-6,0	55	
ST09	Professor Kohts vei 109	2024-05-30 22:00:00	61,6	76,1	-6,0	55	
ST10	Michelets vei 15B	2024-05-30 22:00:00	51,2	56,5	-6,0	55	
ST11	Professor Kohts vei 27	2024-05-30 22:00:00	60,0	70,7	-6,0	55	
ST12	Arnstein Arnebergs vei 30	2024-05-30 22:00:00	69,4	84,4	-6,0	55	
ST01	Oksenøyveien 25	2024-05-30 21:30:00	47,5	56,3	-6,0	55	
ST02	Professor Kohts vei 60A	2024-05-30 21:30:00	62,1	68,7	-6,0	55	
ST03	Holtet 18	2024-05-30 21:30:00	70,8	76,6	0,0	55	
ST07	Kveldsro Terrasse 11A	2024-05-30 21:30:00	60,7	66,4	-6,0	55	
ST08	Kveldsro Terrasse 3	2024-05-30 21:30:00	56,4	63,4	-6,0	55	
ST09	Professor Kohts vei 109	2024-05-30 21:30:00	63,0	73,9	-6,0	55	
ST10	Michelets vei 15B	2024-05-30 21:30:00	51,6	56,8	-6,0	55	
ST11	Professor Kohts vei 27	2024-05-30 21:30:00	60,6	71,5	-6,0	55	
ST12	Arnstein Arnebergs vei 30	2024-05-30 21:30:00	70,5	80,6	-6,0	55	
ST01	Oksenøyveien 25	2024-05-30 21:00:00	58,9	71,0	-6,0	55	
ST02	Professor Kohts vei 60A	2024-05-30 21:00:00	62,7	68,3	-6,0	55	
ST03	Holtet 18	2024-05-30 21:00:00	71,1	77,1	0,0	55	
ST07	Kveldsro Terrasse 11A	2024-05-30 21:00:00	60,9	67,9	-6,0	55	
ST08	Kveldsro Terrasse 3	2024-05-30 21:00:00	56,8	62,6	-6,0	55	
ST09	Professor Kohts vei 109	2024-05-30 21:00:00	63,2	74,3	-6,0	55	

Namn	Adress	Datum	LEQ dBa	LMAX dBa	dbOffset	Larm	Kommentar
ST10	Michelets vei 15B	2024-05-30 21:00:00	51,9	62,4	-6,0	55	
ST11	Professor Kohts vei 27	2024-05-30 21:00:00	61,2	71,0	-6,0	55	
ST12	Arnstein Arnebergs vei 30	2024-05-30 21:00:00	71,1	80,9	-6,0	55	
ST01	Oksenøyveien 25	2024-05-30 20:30:00	49,4	58,1	-6,0	55	
ST02	Professor Kohts vei 60A	2024-05-30 20:30:00	63,0	76,4	-6,0	55	
ST03	Holtet 18	2024-05-30 20:30:00	71,7	76,5	0,0	55	
ST07	Kveldsro Terrasse 11A	2024-05-30 20:30:00	61,5	70,1	-6,0	55	
ST08	Kveldsro Terrasse 3	2024-05-30 20:30:00	57,1	69,0	-6,0	55	
ST09	Professor Kohts vei 109	2024-05-30 20:30:00	63,6	74,2	-6,0	55	
ST10	Michelets vei 15B	2024-05-30 20:30:00	53,3	59,1	-6,0	55	
ST11	Professor Kohts vei 27	2024-05-30 20:30:00	61,4	81,2	-6,0	55	
ST12	Arnstein Arnebergs vei 30	2024-05-30 20:30:00	71,5	81,1	-6,0	55	
ST01	Oksenøyveien 25	2024-05-30 20:00:00	56,2	70,0	-6,0	55	
ST02	Professor Kohts vei 60A	2024-05-30 20:00:00	63,5	70,4	-6,0	55	
ST03	Holtet 18	2024-05-30 20:00:00	71,6	77,7	0,0	55	
ST07	Kveldsro Terrasse 11A	2024-05-30 20:00:00	61,5	65,9	-6,0	55	
ST08	Kveldsro Terrasse 3	2024-05-30 20:00:00	57,3	63,2	-6,0	55	
ST09	Professor Kohts vei 109	2024-05-30 20:00:00	63,6	74,4	-6,0	55	
ST10	Michelets vei 15B	2024-05-30 20:00:00	52,9	71,6	-6,0	55	
ST11	Professor Kohts vei 27	2024-05-30 20:00:00	61,9	70,7	-6,0	55	
ST12	Arnstein Arnebergs vei 30	2024-05-30 20:00:00	71,7	81,6	-6,0	55	
ST01	Oksenøyveien 25	2024-05-30 19:30:00	50,0	57,1	-6,0	55	
ST02	Professor Kohts vei 60A	2024-05-30 19:30:00	63,6	69,6	-6,0	55	
ST03	Holtet 18	2024-05-30 19:30:00	71,8	77,0	0,0	55	
ST07	Kveldsro Terrasse 11A	2024-05-30 19:30:00	61,8	67,7	-6,0	55	
ST08	Kveldsro Terrasse 3	2024-05-30 19:30:00	57,8	63,3	-6,0	55	
ST09	Professor Kohts vei 109	2024-05-30 19:30:00	64,1	74,5	-6,0	55	
ST10	Michelets vei 15B	2024-05-30 19:30:00	52,2	63,9	-6,0	55	
ST11	Professor Kohts vei 27	2024-05-30 19:30:00	61,9	70,0	-6,0	55	
ST12	Arnstein Arnebergs vei 30	2024-05-30 19:30:00	72,1	82,0	-6,0	55	
ST01	Oksenøyveien 25	2024-05-30 19:00:00	52,2	72,8	-6,0	60	
ST02	Professor Kohts vei 60A	2024-05-30 19:00:00	63,3	69,4	-6,0	60	
ST03	Holtet 18	2024-05-30 19:00:00	71,9	79,2	0,0	60	
ST07	Kveldsro Terrasse 11A	2024-05-30 19:00:00	62,0	65,9	-6,0	60	
ST08	Kveldsro Terrasse 3	2024-05-30 19:00:00	58,2	63,9	-6,0	60	
ST09	Professor Kohts vei 109	2024-05-30 19:00:00	67,8	87,7	-6,0	60	
ST10	Michelets vei 15B	2024-05-30 19:00:00	52,3	67,4	-6,0	60	
ST11	Professor Kohts vei 27	2024-05-30 19:00:00	62,5	70,7	-6,0	60	
ST12	Arnstein Arnebergs vei 30	2024-05-30 19:00:00	73,2	91,2	-6,0	60	
ST01	Oksenøyveien 25	2024-05-30 18:30:00	53,7	69,7	-6,0	60	
ST02	Professor Kohts vei 60A	2024-05-30 18:30:00	62,8	69,5	-6,0	60	
ST03	Holtet 18	2024-05-30 18:30:00	71,6	79,6	0,0	60	
ST07	Kveldsro Terrasse 11A	2024-05-30 18:30:00	62,9	73,3	-6,0	60	
ST08	Kveldsro Terrasse 3	2024-05-30 18:30:00	59,0	74,0	-6,0	60	

Namn	Adress	Datum	LEQ dBa	LMAX dBa	dbOffset	Larm	Kommentar
ST09	Professor Kohts vei 109	2024-05-30 18:30:00	67,6	80,7	-6,0	60	
ST10	Michelets vei 15B	2024-05-30 18:30:00	52,5	64,9	-6,0	60	
ST11	Professor Kohts vei 27	2024-05-30 18:30:00	62,7	71,8	-6,0	60	
ST12	Arnstein Arnebergs vei 30	2024-05-30 18:30:00	75,4	91,8	-6,0	60	
ST12	Arnstein Arnebergs vei 30	2024-05-30 18:15:00	75,7	94,6	-6,0	60	
ST01	Oksenøyveien 25	2024-05-30 18:00:00	54,2	67,8	-6,0	60	
ST02	Professor Kohts vei 60A	2024-05-30 18:00:00	64,4	69,8	-6,0	60	
ST03	Holtet 18	2024-05-30 18:00:00	73,1	87,3	0,0	60	
ST07	Kveldsro Terrasse 11A	2024-05-30 18:00:00	63,3	73,1	-6,0	60	
ST08	Kveldsro Terrasse 3	2024-05-30 18:00:00	59,0	66,6	-6,0	60	
ST09	Professor Kohts vei 109	2024-05-30 18:00:00	70,6	90,8	-6,0	60	
ST10	Michelets vei 15B	2024-05-30 18:00:00	53,1	67,3	-6,0	60	
ST11	Professor Kohts vei 27	2024-05-30 18:00:00	63,6	75,1	-6,0	60	
ST12	Arnstein Arnebergs vei 30	2024-05-30 17:45:00	77,8	95,8	-6,0	60	
ST01	Oksenøyveien 25	2024-05-30 17:30:00	53,3	66,1	-6,0	60	
ST02	Professor Kohts vei 60A	2024-05-30 17:30:00	64,5	69,9	-6,0	60	
ST03	Holtet 18	2024-05-30 17:30:00	73,5	79,8	0,0	60	
ST07	Kveldsro Terrasse 11A	2024-05-30 17:30:00	63,6	74,4	-6,0	60	
ST08	Kveldsro Terrasse 3	2024-05-30 17:30:00	60,6	84,0	-6,0	60	
ST09	Professor Kohts vei 109	2024-05-30 17:30:00	68,7	85,1	-6,0	60	
ST10	Michelets vei 15B	2024-05-30 17:30:00	53,5	71,7	-6,0	60	
ST11	Professor Kohts vei 27	2024-05-30 17:30:00	64,1	71,0	-6,0	60	
ST01	Oksenøyveien 25	2024-05-30 17:00:00	54,2	60,8	-6,0	60	
ST02	Professor Kohts vei 60A	2024-05-30 17:00:00	61,9	67,9	-6,0	60	
ST03	Holtet 18	2024-05-30 17:00:00	73,8	82,3	0,0	60	
ST07	Kveldsro Terrasse 11A	2024-05-30 17:00:00	63,6	70,8	-6,0	60	
ST08	Kveldsro Terrasse 3	2024-05-30 17:00:00	60,4	68,6	-6,0	60	
ST09	Professor Kohts vei 109	2024-05-30 17:00:00	70,3	84,0	-6,0	60	
ST10	Michelets vei 15B	2024-05-30 17:00:00	52,8	67,0	-6,0	60	
ST11	Professor Kohts vei 27	2024-05-30 17:00:00	64,3	71,1	-6,0	60	
ST01	Oksenøyveien 25	2024-05-30 16:30:00	56,0	72,8	-6,0	60	
ST02	Professor Kohts vei 60A	2024-05-30 16:30:00	61,7	75,1	-6,0	60	
ST03	Holtet 18	2024-05-30 16:30:00	71,8	80,9	0,0	60	
ST07	Kveldsro Terrasse 11A	2024-05-30 16:30:00	63,7	70,8	-6,0	60	
ST08	Kveldsro Terrasse 3	2024-05-30 16:30:00	60,3	67,2	-6,0	60	
ST09	Professor Kohts vei 109	2024-05-30 16:30:00	70,4	87,7	-6,0	60	
ST10	Michelets vei 15B	2024-05-30 16:30:00	52,7	62,1	-6,0	60	
ST11	Professor Kohts vei 27	2024-05-30 16:30:00	65,8	79,5	-6,0	60	
ST12	Arnstein Arnebergs vei 30	2024-05-30 16:30:00	74,0	97,1	-6,0	60	
ST01	Oksenøyveien 25	2024-05-30 16:00:00	51,1	64,5	-6,0	60	
ST02	Professor Kohts vei 60A	2024-05-30 16:00:00	58,7	71,9	-6,0	60	
ST03	Holtet 18	2024-05-30 16:00:00	73,1	81,9	0,0	60	
ST07	Kveldsro Terrasse 11A	2024-05-30 16:00:00	62,1	75,7	-6,0	60	
ST08	Kveldsro Terrasse 3	2024-05-30 16:00:00	60,3	72,2	-6,0	60	

Namn	Adress	Datum	LEQ dBa	LMAX dBa	dbOffset	Larm	Kommentar
ST09	Professor Kohts vei 109	2024-05-30 16:00:00	70,9	83,8	-6,0	60	
ST10	Michelets vei 15B	2024-05-30 16:00:00	51,7	56,9	-6,0	60	
ST11	Professor Kohts vei 27	2024-05-30 16:00:00	65,4	74,0	-6,0	60	
ST12	Arnstein Arnebergs vei 30	2024-05-30 16:00:00	65,7	82,2	-6,0	60	
ST01	Oksenøyveien 25	2024-05-30 15:30:00	51,2	61,5	-6,0	60	
ST02	Professor Kohts vei 60A	2024-05-30 15:30:00	58,8	64,6	-6,0	60	
ST03	Holtet 18	2024-05-30 15:30:00	70,8	78,1	0,0	60	
ST07	Kveldsro Terrasse 11A	2024-05-30 15:30:00	62,1	65,6	-6,0	60	
ST08	Kveldsro Terrasse 3	2024-05-30 15:30:00	60,3	64,4	-6,0	60	
ST09	Professor Kohts vei 109	2024-05-30 15:30:00	68,0	84,1	-6,0	60	
ST10	Michelets vei 15B	2024-05-30 15:30:00	51,7	61,5	-6,0	60	
ST11	Professor Kohts vei 27	2024-05-30 15:30:00	65,6	74,5	-6,0	60	
ST01	Oksenøyveien 25	2024-05-30 15:00:00	54,5	74,8	-6,0	60	
ST02	Professor Kohts vei 60A	2024-05-30 15:00:00	63,6	69,1	-6,0	60	
ST03	Holtet 18	2024-05-30 15:00:00	71,6	79,0	0,0	60	
ST07	Kveldsro Terrasse 11A	2024-05-30 15:00:00	64,1	76,9	-6,0	60	
ST08	Kveldsro Terrasse 3	2024-05-30 15:00:00	61,5	68,1	-6,0	60	
ST09	Professor Kohts vei 109	2024-05-30 15:00:00	68,2	81,4	-6,0	60	
ST10	Michelets vei 15B	2024-05-30 15:00:00	52,8	62,4	-6,0	60	
ST11	Professor Kohts vei 27	2024-05-30 15:00:00	64,9	73,9	-6,0	60	
ST01	Oksenøyveien 25	2024-05-30 14:30:00	53,6	68,5	-6,0	60	
ST02	Professor Kohts vei 60A	2024-05-30 14:30:00	63,3	68,7	-6,0	60	
ST03	Holtet 18	2024-05-30 14:30:00	72,1	80,1	0,0	60	
ST07	Kveldsro Terrasse 11A	2024-05-30 14:30:00	62,2	67,9	-6,0	60	
ST08	Kveldsro Terrasse 3	2024-05-30 14:30:00	60,2	66,0	-6,0	60	
ST09	Professor Kohts vei 109	2024-05-30 14:30:00	70,9	87,1	-6,0	60	
ST10	Michelets vei 15B	2024-05-30 14:30:00	52,0	60,5	-6,0	60	
ST11	Professor Kohts vei 27	2024-05-30 14:30:00	63,9	72,5	-6,0	60	
ST01	Oksenøyveien 25	2024-05-30 14:00:00	54,8	77,7	-6,0	60	
ST02	Professor Kohts vei 60A	2024-05-30 14:00:00	65,5	70,4	-6,0	60	
ST03	Holtet 18	2024-05-30 14:00:00	71,2	82,6	0,0	60	
ST07	Kveldsro Terrasse 11A	2024-05-30 14:00:00	62,0	71,1	-6,0	60	
ST08	Kveldsro Terrasse 3	2024-05-30 14:00:00	59,8	68,5	-6,0	60	
ST09	Professor Kohts vei 109	2024-05-30 14:00:00	71,0	81,7	-6,0	60	
ST10	Michelets vei 15B	2024-05-30 14:00:00	53,0	61,1	-6,0	60	
ST11	Professor Kohts vei 27	2024-05-30 14:00:00	64,3	73,2	-6,0	60	
ST01	Oksenøyveien 25	2024-05-30 13:30:00	55,1	71,3	-6,0	60	
ST02	Professor Kohts vei 60A	2024-05-30 13:30:00	65,3	75,6	-6,0	60	
ST03	Holtet 18	2024-05-30 13:30:00	72,6	83,9	0,0	60	
ST07	Kveldsro Terrasse 11A	2024-05-30 13:30:00	61,4	67,8	-6,0	60	
ST08	Kveldsro Terrasse 3	2024-05-30 13:30:00	59,7	70,1	-6,0	60	
ST09	Professor Kohts vei 109	2024-05-30 13:30:00	70,7	82,0	-6,0	60	
ST10	Michelets vei 15B	2024-05-30 13:30:00	52,5	68,0	-6,0	60	
ST11	Professor Kohts vei 27	2024-05-30 13:30:00	64,0	72,0	-6,0	60	

Namn	Adress	Datum	LEQ dBa	LMAX dBa	dbOffset	Larm	Kommentar
ST01	Oksenøyveien 25	2024-05-30 13:00:00	53,8	61,4	-6,0	60	
ST02	Professor Kohts vei 60A	2024-05-30 13:00:00	64,5	68,8	-6,0	60	
ST03	Holtet 18	2024-05-30 13:00:00	73,1	85,7	0,0	60	
ST07	Kveldsro Terrasse 11A	2024-05-30 13:00:00	61,0	71,1	-6,0	60	
ST08	Kveldsro Terrasse 3	2024-05-30 13:00:00	58,3	74,6	-6,0	60	
ST09	Professor Kohts vei 109	2024-05-30 13:00:00	67,7	79,1	-6,0	60	
ST10	Michelets vei 15B	2024-05-30 13:00:00	52,5	64,3	-6,0	60	
ST11	Professor Kohts vei 27	2024-05-30 13:00:00	63,7	75,3	-6,0	60	
ST01	Oksenøyveien 25	2024-05-30 12:30:00	54,4	66,6	-6,0	60	
ST02	Professor Kohts vei 60A	2024-05-30 12:30:00	64,3	76,0	-6,0	60	
ST03	Holtet 18	2024-05-30 12:30:00	73,2	89,6	0,0	60	
ST07	Kveldsro Terrasse 11A	2024-05-30 12:30:00	62,6	68,7	-6,0	60	
ST08	Kveldsro Terrasse 3	2024-05-30 12:30:00	59,0	75,0	-6,0	60	
ST09	Professor Kohts vei 109	2024-05-30 12:30:00	66,9	80,0	-6,0	60	
ST10	Michelets vei 15B	2024-05-30 12:30:00	52,5	63,1	-6,0	60	
ST11	Professor Kohts vei 27	2024-05-30 12:30:00	64,2	76,7	-6,0	60	
ST01	Oksenøyveien 25	2024-05-30 12:00:00	55,7	64,9	-6,0	60	
ST02	Professor Kohts vei 60A	2024-05-30 12:00:00	64,0	73,1	-6,0	60	
ST03	Holtet 18	2024-05-30 12:00:00	72,3	79,7	0,0	60	
ST07	Kveldsro Terrasse 11A	2024-05-30 12:00:00	62,4	69,6	-6,0	60	
ST08	Kveldsro Terrasse 3	2024-05-30 12:00:00	58,6	65,2	-6,0	60	
ST09	Professor Kohts vei 109	2024-05-30 12:00:00	67,5	83,0	-6,0	60	
ST10	Michelets vei 15B	2024-05-30 12:00:00	53,3	67,5	-6,0	60	
ST11	Professor Kohts vei 27	2024-05-30 12:00:00	64,6	75,9	-6,0	60	
ST12	Arnstein Arnebergs vei 30	2024-05-30 12:00:00	73,4	79,9	-6,0	60	
ST01	Oksenøyveien 25	2024-05-30 11:30:00	56,5	76,0	-6,0	60	
ST02	Professor Kohts vei 60A	2024-05-30 11:30:00	64,3	68,7	-6,0	60	
ST03	Holtet 18	2024-05-30 11:30:00	72,5	77,6	0,0	60	
ST07	Kveldsro Terrasse 11A	2024-05-30 11:30:00	61,7	80,4	-6,0	60	
ST08	Kveldsro Terrasse 3	2024-05-30 11:30:00	57,8	74,2	-6,0	60	
ST09	Professor Kohts vei 109	2024-05-30 11:30:00	67,4	83,8	-6,0	60	
ST10	Michelets vei 15B	2024-05-30 11:30:00	53,5	57,5	-6,0	60	
ST11	Professor Kohts vei 27	2024-05-30 11:30:00	65,4	75,6	-6,0	60	
ST12	Arnstein Arnebergs vei 30	2024-05-30 11:30:00	73,1	83,2	-6,0	60	
ST12	Arnstein Arnebergs vei 30	2024-05-30 11:15:00	73,3	80,4	-6,0	60	
ST01	Oksenøyveien 25	2024-05-30 11:00:00	57,6	75,2	-6,0	60	
ST02	Professor Kohts vei 60A	2024-05-30 11:00:00	64,4	69,6	-6,0	60	
ST03	Holtet 18	2024-05-30 11:00:00	73,4	83,4	0,0	60	
ST07	Kveldsro Terrasse 11A	2024-05-30 11:00:00	62,1	69,2	-6,0	60	
ST08	Kveldsro Terrasse 3	2024-05-30 11:00:00	58,3	69,0	-6,0	60	
ST09	Professor Kohts vei 109	2024-05-30 11:00:00	68,5	82,6	-6,0	60	
ST10	Michelets vei 15B	2024-05-30 11:00:00	54,7	66,1	-6,0	60	
ST11	Professor Kohts vei 27	2024-05-30 11:00:00	65,3	78,1	-6,0	60	
ST01	Oksenøyveien 25	2024-05-30 10:30:00	58,9	70,8	-6,0	60	

Namn	Adress	Datum	LEQ dBa	LMAX dBa	dbOffset	Larm	Kommentar
ST02	Professor Kohts vei 60A	2024-05-30 10:30:00	64,4	71,8	-6,0	60	
ST03	Holtet 18	2024-05-30 10:30:00	75,5	80,8	0,0	60	
ST07	Kveldsro Terrasse 11A	2024-05-30 10:30:00	62,2	67,6	-6,0	60	
ST08	Kveldsro Terrasse 3	2024-05-30 10:30:00	58,3	68,1	-6,0	60	
ST09	Professor Kohts vei 109	2024-05-30 10:30:00	69,7	79,3	-6,0	60	
ST10	Michelets vei 15B	2024-05-30 10:30:00	55,6	61,9	-6,0	60	
ST11	Professor Kohts vei 27	2024-05-30 10:30:00	65,1	79,6	-6,0	60	
ST01	Oksenøyveien 25	2024-05-30 10:00:00	57,7	70,2	-6,0	60	
ST02	Professor Kohts vei 60A	2024-05-30 10:00:00	64,3	78,6	-6,0	60	
ST03	Holtet 18	2024-05-30 10:00:00	74,7	80,9	0,0	60	
ST07	Kveldsro Terrasse 11A	2024-05-30 10:00:00	62,0	66,7	-6,0	60	
ST08	Kveldsro Terrasse 3	2024-05-30 10:00:00	58,3	66,6	-6,0	60	
ST09	Professor Kohts vei 109	2024-05-30 10:00:00	69,1	82,5	-6,0	60	
ST10	Michelets vei 15B	2024-05-30 10:00:00	58,0	69,7	-6,0	60	
ST11	Professor Kohts vei 27	2024-05-30 10:00:00	65,3	75,1	-6,0	60	
ST12	Arnstein Arnebergs vei 30	2024-05-30 10:00:00	83,2	96,2	-6,0	60	
ST01	Oksenøyveien 25	2024-05-30 09:30:00	59,5	73,5	-6,0	60	
ST02	Professor Kohts vei 60A	2024-05-30 09:30:00	65,0	72,6	-6,0	60	
ST03	Holtet 18	2024-05-30 09:30:00	75,2	82,8	0,0	60	
ST07	Kveldsro Terrasse 11A	2024-05-30 09:30:00	62,4	68,5	-6,0	60	
ST08	Kveldsro Terrasse 3	2024-05-30 09:30:00	59,7	71,2	-6,0	60	
ST09	Professor Kohts vei 109	2024-05-30 09:30:00	69,2	80,8	-6,0	60	
ST10	Michelets vei 15B	2024-05-30 09:30:00	59,3	70,2	-6,0	60	
ST11	Professor Kohts vei 27	2024-05-30 09:30:00	65,4	74,6	-6,0	60	
ST12	Arnstein Arnebergs vei 30	2024-05-30 09:15:00	83,2	95,2	-6,0	60	
ST01	Oksenøyveien 25	2024-05-30 09:00:00	58,9	74,3	-6,0	60	
ST02	Professor Kohts vei 60A	2024-05-30 09:00:00	64,8	74,8	-6,0	60	
ST03	Holtet 18	2024-05-30 09:00:00	75,2	83,4	0,0	60	
ST07	Kveldsro Terrasse 11A	2024-05-30 09:00:00	62,0	79,2	-6,0	60	
ST08	Kveldsro Terrasse 3	2024-05-30 09:00:00	58,5	74,3	-6,0	60	
ST09	Professor Kohts vei 109	2024-05-30 09:00:00	69,0	83,5	-6,0	60	
ST10	Michelets vei 15B	2024-05-30 09:00:00	57,1	65,0	-6,0	60	
ST11	Professor Kohts vei 27	2024-05-30 09:00:00	66,7	76,6	-6,0	60	
ST01	Oksenøyveien 25	2024-05-30 08:30:00	56,0	70,9	-6,0	60	
ST02	Professor Kohts vei 60A	2024-05-30 08:30:00	65,1	75,4	-6,0	60	
ST03	Holtet 18	2024-05-30 08:30:00	74,3	81,8	0,0	60	
ST07	Kveldsro Terrasse 11A	2024-05-30 08:30:00	63,7	80,4	-6,0	60	
ST08	Kveldsro Terrasse 3	2024-05-30 08:30:00	59,8	74,8	-6,0	60	
ST09	Professor Kohts vei 109	2024-05-30 08:30:00	69,9	89,3	-6,0	60	
ST10	Michelets vei 15B	2024-05-30 08:30:00	57,2	67,7	-6,0	60	
ST11	Professor Kohts vei 27	2024-05-30 08:30:00	67,4	76,7	-6,0	60	
ST01	Oksenøyveien 25	2024-05-30 08:00:00	55,7	74,2	-6,0	60	
ST02	Professor Kohts vei 60A	2024-05-30 08:00:00	64,5	71,6	-6,0	60	
ST03	Holtet 18	2024-05-30 08:00:00	73,0	81,9	0,0	60	

Namn	Adress	Datum	LEQ dBa	LMAX dBa	dbOffset	Larm	Kommentar
ST07	Kveldsro Terrasse 11A	2024-05-30 08:00:00	61,7	69,6	-6,0	60	
ST08	Kveldsro Terrasse 3	2024-05-30 08:00:00	57,9	67,5	-6,0	60	
ST09	Professor Kohts vei 109	2024-05-30 08:00:00	69,6	86,5	-6,0	60	
ST10	Michelets vei 15B	2024-05-30 08:00:00	59,7	70,4	-6,0	60	
ST11	Professor Kohts vei 27	2024-05-30 08:00:00	65,8	72,3	-6,0	60	
ST01	Oksenøyveien 25	2024-05-30 07:30:00	56,2	72,0	-6,0	60	
ST02	Professor Kohts vei 60A	2024-05-30 07:30:00	64,4	74,1	-6,0	60	
ST03	Holtet 18	2024-05-30 07:30:00	72,2	80,1	0,0	60	
ST07	Kveldsro Terrasse 11A	2024-05-30 07:30:00	61,2	69,6	-6,0	60	
ST08	Kveldsro Terrasse 3	2024-05-30 07:30:00	57,5	64,9	-6,0	60	
ST09	Professor Kohts vei 109	2024-05-30 07:30:00	68,7	83,8	-6,0	60	
ST10	Michelets vei 15B	2024-05-30 07:30:00	52,7	66,4	-6,0	60	
ST11	Professor Kohts vei 27	2024-05-30 07:30:00	64,7	71,8	-6,0	60	
ST12	Arnstein Arnebergs vei 30	2024-05-30 07:30:00	74,3	91,7	-6,0	60	
ST01	Oksenøyveien 25	2024-05-30 07:00:00	56,1	67,7	-6,0	60	
ST02	Professor Kohts vei 60A	2024-05-30 07:00:00	63,9	73,0	-6,0	60	
ST03	Holtet 18	2024-05-30 07:00:00	71,4	77,9	0,0	60	
ST07	Kveldsro Terrasse 11A	2024-05-30 07:00:00	60,3	68,8	-6,0	60	
ST08	Kveldsro Terrasse 3	2024-05-30 07:00:00	56,4	64,9	-6,0	60	
ST09	Professor Kohts vei 109	2024-05-30 07:00:00	66,2	85,2	-6,0	60	
ST10	Michelets vei 15B	2024-05-30 07:00:00	51,9	60,7	-6,0	60	
ST11	Professor Kohts vei 27	2024-05-30 07:00:00	63,8	75,8	-6,0	60	
ST12	Arnstein Arnebergs vei 30	2024-05-30 07:00:00	73,8	81,1	-6,0	60	
ST01	Oksenøyveien 25	2024-05-30 06:30:00	55,7	63,0	-6,0	45	
ST02	Professor Kohts vei 60A	2024-05-30 06:30:00	63,7	76,4	-6,0	45	
ST03	Holtet 18	2024-05-30 06:30:00	73,4	78,0	0,0	45	
ST07	Kveldsro Terrasse 11A	2024-05-30 06:30:00	62,8	70,2	-6,0	45	
ST08	Kveldsro Terrasse 3	2024-05-30 06:30:00	58,5	63,6	-6,0	45	
ST09	Professor Kohts vei 109	2024-05-30 06:30:00	65,0	77,9	-6,0	45	
ST10	Michelets vei 15B	2024-05-30 06:30:00	53,0	62,2	-6,0	45	
ST11	Professor Kohts vei 27	2024-05-30 06:30:00	62,7	71,6	-6,0	45	
ST12	Arnstein Arnebergs vei 30	2024-05-30 06:30:00	73,2	83,1	-6,0	45	
ST01	Oksenøyveien 25	2024-05-30 06:00:00	55,5	61,9	-6,0	45	
ST02	Professor Kohts vei 60A	2024-05-30 06:00:00	62,1	68,6	-6,0	45	
ST03	Holtet 18	2024-05-30 06:00:00	73,4	78,0	0,0	45	
ST07	Kveldsro Terrasse 11A	2024-05-30 06:00:00	63,0	66,8	-6,0	45	
ST08	Kveldsro Terrasse 3	2024-05-30 06:00:00	58,2	62,1	-6,0	45	
ST09	Professor Kohts vei 109	2024-05-30 06:00:00	64,3	75,5	-6,0	45	
ST10	Michelets vei 15B	2024-05-30 06:00:00	53,3	57,5	-6,0	45	
ST11	Professor Kohts vei 27	2024-05-30 06:00:00	59,8	72,4	-6,0	45	
ST12	Arnstein Arnebergs vei 30	2024-05-30 06:00:00	72,9	79,3	-6,0	45	
ST01	Oksenøyveien 25	2024-05-30 05:30:00	53,2	67,3	-6,0	45	
ST02	Professor Kohts vei 60A	2024-05-30 05:30:00	59,4	67,4	-6,0	45	
ST03	Holtet 18	2024-05-30 05:30:00	70,4	78,8	0,0	45	

Namn	Adress	Datum	LEQ dBa	LMAX dBa	dbOffset	Larm	Kommentar
ST07	Kveldsro Terrasse 11A	2024-05-30 05:30:00	60,7	66,6	-6,0	45	
ST08	Kveldsro Terrasse 3	2024-05-30 05:30:00	56,1	62,0	-6,0	45	
ST09	Professor Kohts vei 109	2024-05-30 05:30:00	61,4	75,1	-6,0	45	
ST10	Michelets vei 15B	2024-05-30 05:30:00	50,8	57,9	-6,0	45	
ST11	Professor Kohts vei 27	2024-05-30 05:30:00	56,6	69,7	-6,0	45	
ST12	Arnstein Arnebergs vei 30	2024-05-30 05:30:00	70,2	81,6	-6,0	45	
ST01	Oksenøyveien 25	2024-05-30 05:00:00	49,7	65,4	-6,0	45	
ST02	Professor Kohts vei 60A	2024-05-30 05:00:00	57,2	67,2	-6,0	45	
ST03	Holtet 18	2024-05-30 05:00:00	67,4	77,8	0,0	45	
ST07	Kveldsro Terrasse 11A	2024-05-30 05:00:00	57,9	65,1	-6,0	45	
ST08	Kveldsro Terrasse 3	2024-05-30 05:00:00	53,5	61,7	-6,0	45	
ST09	Professor Kohts vei 109	2024-05-30 05:00:00	59,0	76,9	-6,0	45	
ST10	Michelets vei 15B	2024-05-30 05:00:00	47,9	57,1	-6,0	45	
ST11	Professor Kohts vei 27	2024-05-30 05:00:00	54,4	72,5	-6,0	45	
ST12	Arnstein Arnebergs vei 30	2024-05-30 05:00:00	67,3	79,8	-6,0	45	
ST01	Oksenøyveien 25	2024-05-30 04:30:00	47,7	63,7	-6,0	45	
ST02	Professor Kohts vei 60A	2024-05-30 04:30:00	56,1	67,0	-6,0	45	
ST03	Holtet 18	2024-05-30 04:30:00	66,1	76,7	0,0	45	
ST07	Kveldsro Terrasse 11A	2024-05-30 04:30:00	56,1	64,9	-6,0	45	
ST08	Kveldsro Terrasse 3	2024-05-30 04:30:00	51,3	61,2	-6,0	45	
ST09	Professor Kohts vei 109	2024-05-30 04:30:00	57,2	73,6	-6,0	45	
ST10	Michelets vei 15B	2024-05-30 04:30:00	47,2	63,2	-6,0	45	
ST11	Professor Kohts vei 27	2024-05-30 04:30:00	53,4	68,7	-6,0	45	
ST12	Arnstein Arnebergs vei 30	2024-05-30 04:30:00	65,6	78,5	-6,0	45	
ST01	Oksenøyveien 25	2024-05-30 04:00:00	45,4	56,7	-6,0	45	
ST02	Professor Kohts vei 60A	2024-05-30 04:00:00	54,2	64,7	-6,0	45	
ST03	Holtet 18	2024-05-30 04:00:00	65,3	76,2	0,0	45	
ST07	Kveldsro Terrasse 11A	2024-05-30 04:00:00	55,6	63,8	-6,0	45	
ST08	Kveldsro Terrasse 3	2024-05-30 04:00:00	50,9	59,9	-6,0	45	
ST09	Professor Kohts vei 109	2024-05-30 04:00:00	56,2	74,7	-6,0	45	
ST10	Michelets vei 15B	2024-05-30 04:00:00	47,9	59,1	-6,0	45	
ST11	Professor Kohts vei 27	2024-05-30 04:00:00	53,4	72,8	-6,0	45	
ST12	Arnstein Arnebergs vei 30	2024-05-30 04:00:00	63,3	75,0	-6,0	45	
ST01	Oksenøyveien 25	2024-05-30 03:30:00	47,6	65,0	-6,0	45	
ST02	Professor Kohts vei 60A	2024-05-30 03:30:00	54,4	65,6	-6,0	45	
ST03	Holtet 18	2024-05-30 03:30:00	64,5	76,4	0,0	45	
ST07	Kveldsro Terrasse 11A	2024-05-30 03:30:00	54,5	65,3	-6,0	45	
ST08	Kveldsro Terrasse 3	2024-05-30 03:30:00	50,1	61,2	-6,0	45	
ST09	Professor Kohts vei 109	2024-05-30 03:30:00	55,3	66,1	-6,0	45	
ST10	Michelets vei 15B	2024-05-30 03:30:00	45,6	56,3	-6,0	45	
ST11	Professor Kohts vei 27	2024-05-30 03:30:00	53,7	72,2	-6,0	45	
ST12	Arnstein Arnebergs vei 30	2024-05-30 03:30:00	62,6	75,0	-6,0	45	
ST01	Oksenøyveien 25	2024-05-30 03:00:00	50,5	65,5	-6,0	45	
ST02	Professor Kohts vei 60A	2024-05-30 03:00:00	52,7	64,0	-6,0	45	

Namn	Adress	Datum	LEQ dBa	LMAX dBa	dbOffset	Larm	Kommentar
ST03	Holtet 18	2024-05-30 03:00:00	63,2	77,2	0,0	45	
ST07	Kveldsro Terrasse 11A	2024-05-30 03:00:00	53,7	64,6	-6,0	45	
ST08	Kveldsro Terrasse 3	2024-05-30 03:00:00	49,4	60,0	-6,0	45	
ST09	Professor Kohts vei 109	2024-05-30 03:00:00	54,6	65,7	-6,0	45	
ST10	Michelets vei 15B	2024-05-30 03:00:00	45,2	56,5	-6,0	45	
ST11	Professor Kohts vei 27	2024-05-30 03:00:00	51,7	69,8	-6,0	45	
ST12	Arnstein Arnebergs vei 30	2024-05-30 03:00:00	61,9	77,6	-6,0	45	
ST01	Oksenøyveien 25	2024-05-30 02:30:00	45,0	55,4	-6,0	45	
ST02	Professor Kohts vei 60A	2024-05-30 02:30:00	52,5	64,1	-6,0	45	
ST03	Holtet 18	2024-05-30 02:30:00	63,5	74,9	0,0	45	
ST07	Kveldsro Terrasse 11A	2024-05-30 02:30:00	53,4	63,9	-6,0	45	
ST08	Kveldsro Terrasse 3	2024-05-30 02:30:00	49,1	59,1	-6,0	45	
ST09	Professor Kohts vei 109	2024-05-30 02:30:00	54,3	65,6	-6,0	45	
ST10	Michelets vei 15B	2024-05-30 02:30:00	44,4	56,3	-6,0	45	
ST11	Professor Kohts vei 27	2024-05-30 02:30:00	50,5	65,7	-6,0	45	
ST12	Arnstein Arnebergs vei 30	2024-05-30 02:30:00	62,8	77,1	-6,0	45	
ST01	Oksenøyveien 25	2024-05-30 02:00:00	45,7	62,5	-6,0	45	
ST02	Professor Kohts vei 60A	2024-05-30 02:00:00	54,1	66,2	-6,0	45	
ST03	Holtet 18	2024-05-30 02:00:00	63,8	74,5	0,0	45	
ST07	Kveldsro Terrasse 11A	2024-05-30 02:00:00	53,6	64,2	-6,0	45	
ST08	Kveldsro Terrasse 3	2024-05-30 02:00:00	49,4	60,4	-6,0	45	
ST09	Professor Kohts vei 109	2024-05-30 02:00:00	55,3	74,1	-6,0	45	
ST10	Michelets vei 15B	2024-05-30 02:00:00	44,3	55,8	-6,0	45	
ST11	Professor Kohts vei 27	2024-05-30 02:00:00	51,3	67,7	-6,0	45	
ST12	Arnstein Arnebergs vei 30	2024-05-30 02:00:00	64,0	78,9	-6,0	45	
ST01	Oksenøyveien 25	2024-05-30 01:30:00	44,8	56,3	-6,0	45	
ST02	Professor Kohts vei 60A	2024-05-30 01:30:00	53,7	66,4	-6,0	45	
ST03	Holtet 18	2024-05-30 01:30:00	63,2	74,8	0,0	45	
ST07	Kveldsro Terrasse 11A	2024-05-30 01:30:00	53,2	63,5	-6,0	45	
ST08	Kveldsro Terrasse 3	2024-05-30 01:30:00	49,1	60,0	-6,0	45	
ST09	Professor Kohts vei 109	2024-05-30 01:30:00	54,4	69,1	-6,0	45	
ST10	Michelets vei 15B	2024-05-30 01:30:00	43,6	55,6	-6,0	45	
ST11	Professor Kohts vei 27	2024-05-30 01:30:00	50,4	66,3	-6,0	45	
ST12	Arnstein Arnebergs vei 30	2024-05-30 01:30:00	63,4	78,7	-6,0	45	
ST01	Oksenøyveien 25	2024-05-30 01:00:00	46,5	58,5	-6,0	45	
ST02	Professor Kohts vei 60A	2024-05-30 01:00:00	55,1	66,1	-6,0	45	
ST03	Holtet 18	2024-05-30 01:00:00	65,1	74,6	0,0	45	
ST07	Kveldsro Terrasse 11A	2024-05-30 01:00:00	55,0	63,1	-6,0	45	
ST08	Kveldsro Terrasse 3	2024-05-30 01:00:00	50,9	59,5	-6,0	45	
ST09	Professor Kohts vei 109	2024-05-30 01:00:00	56,8	75,7	-6,0	45	
ST10	Michelets vei 15B	2024-05-30 01:00:00	45,3	55,6	-6,0	45	
ST11	Professor Kohts vei 27	2024-05-30 01:00:00	54,0	71,3	-6,0	45	
ST12	Arnstein Arnebergs vei 30	2024-05-30 01:00:00	64,5	79,7	-6,0	45	
ST01	Oksenøyveien 25	2024-05-30 00:30:00	47,8	57,7	-6,0	45	

Namn	Adress	Datum	LEQ dBa	LMAX dBa	dbOffset	Larm	Kommentar
ST02	Professor Kohts vei 60A	2024-05-30 00:30:00	56,2	65,9	-6,0	45	
ST03	Holtet 18	2024-05-30 00:30:00	65,5	76,7	0,0	45	
ST07	Kveldsro Terrasse 11A	2024-05-30 00:30:00	55,6	66,2	-6,0	45	
ST08	Kveldsro Terrasse 3	2024-05-30 00:30:00	51,8	60,2	-6,0	45	
ST09	Professor Kohts vei 109	2024-05-30 00:30:00	57,3	71,5	-6,0	45	
ST10	Michelets vei 15B	2024-05-30 00:30:00	45,9	56,2	-6,0	45	
ST11	Professor Kohts vei 27	2024-05-30 00:30:00	53,7	74,6	-6,0	45	
ST12	Arnstein Arnebergs vei 30	2024-05-30 00:30:00	65,4	80,1	-6,0	45	
ST01	Oksenøyveien 25	2024-05-30 00:00:00	47,9	60,4	-6,0	45	
ST02	Professor Kohts vei 60A	2024-05-30 00:00:00	56,1	65,0	-6,0	45	
ST03	Holtet 18	2024-05-30 00:00:00	65,9	75,1	0,0	45	
ST07	Kveldsro Terrasse 11A	2024-05-30 00:00:00	55,9	63,8	-6,0	45	
ST08	Kveldsro Terrasse 3	2024-05-30 00:00:00	51,8	60,2	-6,0	45	
ST09	Professor Kohts vei 109	2024-05-30 00:00:00	57,6	71,6	-6,0	45	
ST10	Michelets vei 15B	2024-05-30 00:00:00	46,5	56,4	-6,0	45	
ST11	Professor Kohts vei 27	2024-05-30 00:00:00	54,3	71,1	-6,0	45	
ST12	Arnstein Arnebergs vei 30	2024-05-30 00:00:00	66,0	80,5	-6,0	45	
ST01	Oksenøyveien 25	2024-05-29 23:30:00	48,1	69,7	-6,0	45	
ST02	Professor Kohts vei 60A	2024-05-29 23:30:00	57,6	66,0	-6,0	45	
ST03	Holtet 18	2024-05-29 23:30:00	67,4	76,7	0,0	45	
ST07	Kveldsro Terrasse 11A	2024-05-29 23:30:00	56,3	62,3	-6,0	45	
ST08	Kveldsro Terrasse 3	2024-05-29 23:30:00	52,0	60,2	-6,0	45	
ST09	Professor Kohts vei 109	2024-05-29 23:30:00	59,3	74,7	-6,0	45	
ST10	Michelets vei 15B	2024-05-29 23:30:00	48,1	57,0	-6,0	45	
ST11	Professor Kohts vei 27	2024-05-29 23:30:00	56,8	70,2	-6,0	45	
ST12	Arnstein Arnebergs vei 30	2024-05-29 23:30:00	66,6	78,1	-6,0	45	
ST01	Oksenøyveien 25	2024-05-29 23:00:00	49,0	59,9	-6,0	45	
ST02	Professor Kohts vei 60A	2024-05-29 23:00:00	58,5	64,7	-6,0	45	
ST03	Holtet 18	2024-05-29 23:00:00	68,6	76,1	0,0	45	
ST07	Kveldsro Terrasse 11A	2024-05-29 23:00:00	57,4	66,5	-6,0	45	
ST08	Kveldsro Terrasse 3	2024-05-29 23:00:00	53,0	63,4	-6,0	45	
ST09	Professor Kohts vei 109	2024-05-29 23:00:00	60,7	74,6	-6,0	45	
ST10	Michelets vei 15B	2024-05-29 23:00:00	49,2	58,9	-6,0	45	
ST11	Professor Kohts vei 27	2024-05-29 23:00:00	59,0	80,0	-6,0	45	
ST12	Arnstein Arnebergs vei 30	2024-05-29 23:00:00	67,9	79,0	-6,0	45	
ST01	Oksenøyveien 25	2024-05-29 22:30:00	49,9	58,0	-6,0	45	
ST02	Professor Kohts vei 60A	2024-05-29 22:30:00	60,2	70,1	-6,0	45	
ST03	Holtet 18	2024-05-29 22:30:00	69,6	75,9	0,0	45	
ST07	Kveldsro Terrasse 11A	2024-05-29 22:30:00	58,5	65,7	-6,0	45	
ST08	Kveldsro Terrasse 3	2024-05-29 22:30:00	54,0	62,7	-6,0	45	
ST09	Professor Kohts vei 109	2024-05-29 22:30:00	60,4	77,7	-6,0	45	
ST10	Michelets vei 15B	2024-05-29 22:30:00	49,9	60,1	-6,0	45	
ST11	Professor Kohts vei 27	2024-05-29 22:30:00	58,1	72,1	-6,0	45	
ST12	Arnstein Arnebergs vei 30	2024-05-29 22:30:00	68,8	77,4	-6,0	45	

Namn	Adress	Datum	LEQ dBa	LMAX dBa	dbOffset	Larm	Kommentar
ST01	Oksenøyveien 25	2024-05-29 22:00:00	49,3	63,8	-6,0	55	
ST02	Professor Kohts vei 60A	2024-05-29 22:00:00	62,8	82,3	-6,0	55	
ST03	Holtet 18	2024-05-29 22:00:00	70,4	81,8	0,0	55	
ST07	Kveldsro Terrasse 11A	2024-05-29 22:00:00	60,0	69,9	-6,0	55	
ST08	Kveldsro Terrasse 3	2024-05-29 22:00:00	55,4	64,0	-6,0	55	
ST09	Professor Kohts vei 109	2024-05-29 22:00:00	62,5	77,4	-6,0	55	
ST10	Michelets vei 15B	2024-05-29 22:00:00	50,8	62,9	-6,0	55	
ST11	Professor Kohts vei 27	2024-05-29 22:00:00	60,4	71,5	-6,0	55	
ST12	Arnstein Arnebergs vei 30	2024-05-29 22:00:00	69,7	80,8	-6,0	55	
ST01	Oksenøyveien 25	2024-05-29 21:30:00	50,5	73,3	-6,0	55	
ST02	Professor Kohts vei 60A	2024-05-29 21:30:00	64,4	83,9	-6,0	55	
ST03	Holtet 18	2024-05-29 21:30:00	70,5	79,6	0,0	55	
ST07	Kveldsro Terrasse 11A	2024-05-29 21:30:00	60,8	70,0	-6,0	55	
ST08	Kveldsro Terrasse 3	2024-05-29 21:30:00	56,4	67,0	-6,0	55	
ST09	Professor Kohts vei 109	2024-05-29 21:30:00	62,9	77,1	-6,0	55	
ST10	Michelets vei 15B	2024-05-29 21:30:00	51,6	71,3	-6,0	55	
ST11	Professor Kohts vei 27	2024-05-29 21:30:00	61,2	77,3	-6,0	55	
ST12	Arnstein Arnebergs vei 30	2024-05-29 21:30:00	70,7	89,0	-6,0	55	
ST01	Oksenøyveien 25	2024-05-29 21:00:00	48,8	64,1	-6,0	55	
ST02	Professor Kohts vei 60A	2024-05-29 21:00:00	62,5	69,5	-6,0	55	
ST03	Holtet 18	2024-05-29 21:00:00	70,6	76,1	0,0	55	
ST07	Kveldsro Terrasse 11A	2024-05-29 21:00:00	61,0	73,7	-6,0	55	
ST08	Kveldsro Terrasse 3	2024-05-29 21:00:00	60,7	90,7	-6,0	55	
ST09	Professor Kohts vei 109	2024-05-29 21:00:00	63,4	77,1	-6,0	55	
ST10	Michelets vei 15B	2024-05-29 21:00:00	51,5	60,4	-6,0	55	
ST11	Professor Kohts vei 27	2024-05-29 21:00:00	61,6	74,6	-6,0	55	
ST12	Arnstein Arnebergs vei 30	2024-05-29 21:00:00	70,9	78,4	-6,0	55	
ST01	Oksenøyveien 25	2024-05-29 20:30:00	46,9	55,0	-6,0	55	
ST02	Professor Kohts vei 60A	2024-05-29 20:30:00	62,8	70,3	-6,0	55	
ST03	Holtet 18	2024-05-29 20:30:00	70,6	76,9	0,0	55	
ST07	Kveldsro Terrasse 11A	2024-05-29 20:30:00	61,1	68,5	-6,0	55	
ST08	Kveldsro Terrasse 3	2024-05-29 20:30:00	58,0	82,4	-6,0	55	
ST09	Professor Kohts vei 109	2024-05-29 20:30:00	63,6	74,4	-6,0	55	
ST10	Michelets vei 15B	2024-05-29 20:30:00	51,5	60,2	-6,0	55	
ST11	Professor Kohts vei 27	2024-05-29 20:30:00	61,4	70,5	-6,0	55	
ST12	Arnstein Arnebergs vei 30	2024-05-29 20:30:00	71,3	78,6	-6,0	55	
ST01	Oksenøyveien 25	2024-05-29 20:00:00	46,5	56,6	-6,0	55	
ST02	Professor Kohts vei 60A	2024-05-29 20:00:00	63,2	68,9	-6,0	55	
ST03	Holtet 18	2024-05-29 20:00:00	70,5	77,0	0,0	55	
ST07	Kveldsro Terrasse 11A	2024-05-29 20:00:00	61,8	70,2	-6,0	55	
ST08	Kveldsro Terrasse 3	2024-05-29 20:00:00	57,6	63,9	-6,0	55	
ST09	Professor Kohts vei 109	2024-05-29 20:00:00	63,7	75,3	-6,0	55	
ST10	Michelets vei 15B	2024-05-29 20:00:00	51,5	62,2	-6,0	55	
ST11	Professor Kohts vei 27	2024-05-29 20:00:00	62,1	81,6	-6,0	55	

Namn	Adress	Datum	LEQ dBa	LMAX dBa	dbOffset	Larm	Kommentar
ST12	Arnstein Arnebergs vei 30	2024-05-29 20:00:00	71,5	82,5	-6,0	55	
ST01	Oksenøyveien 25	2024-05-29 19:30:00	46,8	59,8	-6,0	55	
ST02	Professor Kohts vei 60A	2024-05-29 19:30:00	63,7	71,4	-6,0	55	
ST03	Holtet 18	2024-05-29 19:30:00	70,7	78,5	0,0	55	
ST07	Kveldsro Terrasse 11A	2024-05-29 19:30:00	62,1	67,9	-6,0	55	
ST08	Kveldsro Terrasse 3	2024-05-29 19:30:00	58,0	63,7	-6,0	55	
ST09	Professor Kohts vei 109	2024-05-29 19:30:00	64,5	76,3	-6,0	55	
ST10	Michelets vei 15B	2024-05-29 19:30:00	51,9	62,8	-6,0	55	
ST11	Professor Kohts vei 27	2024-05-29 19:30:00	61,8	72,9	-6,0	55	
ST12	Arnstein Arnebergs vei 30	2024-05-29 19:30:00	72,0	89,0	-6,0	55	
ST12	Arnstein Arnebergs vei 30	2024-05-29 19:15:00	71,9	81,0	-6,0	55	
ST01	Oksenøyveien 25	2024-05-29 19:00:00	51,9	77,2	-6,0	60	
ST02	Professor Kohts vei 60A	2024-05-29 19:00:00	63,6	75,1	-6,0	60	
ST03	Holtet 18	2024-05-29 19:00:00	70,7	76,4	0,0	60	
ST07	Kveldsro Terrasse 11A	2024-05-29 19:00:00	62,7	78,8	-6,0	60	
ST08	Kveldsro Terrasse 3	2024-05-29 19:00:00	58,5	66,2	-6,0	60	
ST09	Professor Kohts vei 109	2024-05-29 19:00:00	66,9	85,2	-6,0	60	
ST10	Michelets vei 15B	2024-05-29 19:00:00	52,0	60,4	-6,0	60	
ST11	Professor Kohts vei 27	2024-05-29 19:00:00	62,3	72,5	-6,0	60	
ST01	Oksenøyveien 25	2024-05-29 18:30:00	51,3	65,7	-6,0	60	
ST02	Professor Kohts vei 60A	2024-05-29 18:30:00	65,3	77,2	-6,0	60	
ST03	Holtet 18	2024-05-29 18:30:00	71,1	81,6	0,0	60	
ST07	Kveldsro Terrasse 11A	2024-05-29 18:30:00	63,4	82,4	-6,0	60	
ST08	Kveldsro Terrasse 3	2024-05-29 18:30:00	60,6	68,2	-6,0	60	
ST09	Professor Kohts vei 109	2024-05-29 18:30:00	68,0	82,7	-6,0	60	
ST10	Michelets vei 15B	2024-05-29 18:30:00	52,4	62,4	-6,0	60	
ST11	Professor Kohts vei 27	2024-05-29 18:30:00	62,9	75,1	-6,0	60	
ST01	Oksenøyveien 25	2024-05-29 18:00:00	51,8	79,0	-6,0	60	
ST02	Professor Kohts vei 60A	2024-05-29 18:00:00	65,5	79,3	-6,0	60	
ST03	Holtet 18	2024-05-29 18:00:00	70,8	78,0	0,0	60	
ST07	Kveldsro Terrasse 11A	2024-05-29 18:00:00	63,1	73,0	-6,0	60	
ST08	Kveldsro Terrasse 3	2024-05-29 18:00:00	60,5	72,7	-6,0	60	
ST09	Professor Kohts vei 109	2024-05-29 18:00:00	69,2	88,7	-6,0	60	
ST10	Michelets vei 15B	2024-05-29 18:00:00	53,7	74,0	-6,0	60	
ST11	Professor Kohts vei 27	2024-05-29 18:00:00	63,8	87,5	-6,0	60	
ST01	Oksenøyveien 25	2024-05-29 17:30:00	50,9	70,1	-6,0	60	
ST02	Professor Kohts vei 60A	2024-05-29 17:30:00	65,2	76,1	-6,0	60	
ST03	Holtet 18	2024-05-29 17:30:00	71,0	75,9	0,0	60	
ST07	Kveldsro Terrasse 11A	2024-05-29 17:30:00	63,2	70,7	-6,0	60	
ST08	Kveldsro Terrasse 3	2024-05-29 17:30:00	60,8	71,7	-6,0	60	
ST09	Professor Kohts vei 109	2024-05-29 17:30:00	69,8	84,0	-6,0	60	
ST10	Michelets vei 15B	2024-05-29 17:30:00	53,4	66,4	-6,0	60	
ST11	Professor Kohts vei 27	2024-05-29 17:30:00	63,5	72,0	-6,0	60	
ST01	Oksenøyveien 25	2024-05-29 17:00:00	52,3	73,3	-6,0	60	

Namn	Adress	Datum	LEQ dBa	LMAX dBa	dbOffset	Larm	Kommentar
ST02	Professor Kohts vei 60A	2024-05-29 17:00:00	65,7	82,5	-6,0	60	
ST03	Holtet 18	2024-05-29 17:00:00	71,4	86,4	0,0	60	
ST07	Kveldsro Terrasse 11A	2024-05-29 17:00:00	63,6	73,3	-6,0	60	
ST08	Kveldsro Terrasse 3	2024-05-29 17:00:00	60,8	73,2	-6,0	60	
ST09	Professor Kohts vei 109	2024-05-29 17:00:00	70,4	90,3	-6,0	60	
ST10	Michelets vei 15B	2024-05-29 17:00:00	53,7	67,7	-6,0	60	
ST11	Professor Kohts vei 27	2024-05-29 17:00:00	63,8	77,7	-6,0	60	
ST12	Arnstein Arnebergs vei 30	2024-05-29 17:00:00	75,7	95,5	-6,0	60	
ST01	Oksenøyveien 25	2024-05-29 16:30:00	52,6	77,4	-6,0	60	
ST02	Professor Kohts vei 60A	2024-05-29 16:30:00	65,7	78,0	-6,0	60	
ST03	Holtet 18	2024-05-29 16:30:00	71,4	77,9	0,0	60	
ST07	Kveldsro Terrasse 11A	2024-05-29 16:30:00	63,8	70,5	-6,0	60	
ST08	Kveldsro Terrasse 3	2024-05-29 16:30:00	61,2	68,0	-6,0	60	
ST09	Professor Kohts vei 109	2024-05-29 16:30:00	69,0	81,9	-6,0	60	
ST10	Michelets vei 15B	2024-05-29 16:30:00	62,2	84,4	-6,0	60	
ST11	Professor Kohts vei 27	2024-05-29 16:30:00	64,1	72,6	-6,0	60	
ST12	Arnstein Arnebergs vei 30	2024-05-29 16:30:00	72,6	84,1	-6,0	60	
ST01	Oksenøyveien 25	2024-05-29 16:00:00	51,4	71,9	-6,0	60	
ST02	Professor Kohts vei 60A	2024-05-29 16:00:00	65,0	76,5	-6,0	60	
ST03	Holtet 18	2024-05-29 16:00:00	69,4	74,6	0,0	60	
ST07	Kveldsro Terrasse 11A	2024-05-29 16:00:00	61,6	66,4	-6,0	60	
ST08	Kveldsro Terrasse 3	2024-05-29 16:00:00	60,0	69,4	-6,0	60	
ST09	Professor Kohts vei 109	2024-05-29 16:00:00	69,3	82,5	-6,0	60	
ST10	Michelets vei 15B	2024-05-29 16:00:00	61,5	83,6	-6,0	60	
ST11	Professor Kohts vei 27	2024-05-29 16:00:00	64,7	76,6	-6,0	60	
ST12	Arnstein Arnebergs vei 30	2024-05-29 16:00:00	74,2	94,7	-6,0	60	
ST01	Oksenøyveien 25	2024-05-29 15:30:00	48,1	63,3	-6,0	60	
ST02	Professor Kohts vei 60A	2024-05-29 15:30:00	61,3	73,7	-6,0	60	
ST03	Holtet 18	2024-05-29 15:30:00	69,1	76,7	0,0	60	
ST07	Kveldsro Terrasse 11A	2024-05-29 15:30:00	62,4	70,7	-6,0	60	
ST08	Kveldsro Terrasse 3	2024-05-29 15:30:00	61,8	76,4	-6,0	60	
ST09	Professor Kohts vei 109	2024-05-29 15:30:00	68,4	83,5	-6,0	60	
ST10	Michelets vei 15B	2024-05-29 15:30:00	53,3	61,7	-6,0	60	
ST11	Professor Kohts vei 27	2024-05-29 15:30:00	64,2	78,1	-6,0	60	
ST12	Arnstein Arnebergs vei 30	2024-05-29 15:30:00	71,4	77,9	-6,0	60	
ST01	Oksenøyveien 25	2024-05-29 15:00:00	50,5	77,5	-6,0	60	
ST02	Professor Kohts vei 60A	2024-05-29 15:00:00	65,1	74,7	-6,0	60	
ST03	Holtet 18	2024-05-29 15:00:00	70,5	77,5	0,0	60	
ST07	Kveldsro Terrasse 11A	2024-05-29 15:00:00	63,6	72,7	-6,0	60	
ST08	Kveldsro Terrasse 3	2024-05-29 15:00:00	60,4	72,5	-6,0	60	
ST09	Professor Kohts vei 109	2024-05-29 15:00:00	68,4	79,4	-6,0	60	
ST10	Michelets vei 15B	2024-05-29 15:00:00	54,2	63,2	-6,0	60	
ST11	Professor Kohts vei 27	2024-05-29 15:00:00	64,0	79,4	-6,0	60	
ST12	Arnstein Arnebergs vei 30	2024-05-29 15:00:00	73,0	93,6	-6,0	60	

Namn	Adress	Datum	LEQ dBa	LMAX dBa	dbOffset	Larm	Kommentar
ST01	Oksenøyveien 25	2024-05-29 14:30:00	50,1	71,0	-6,0	60	
ST02	Professor Kohts vei 60A	2024-05-29 14:30:00	65,2	75,2	-6,0	60	
ST03	Holtet 18	2024-05-29 14:30:00	69,9	75,1	0,0	60	
ST07	Kveldsro Terrasse 11A	2024-05-29 14:30:00	62,1	72,8	-6,0	60	
ST08	Kveldsro Terrasse 3	2024-05-29 14:30:00	59,0	77,2	-6,0	60	
ST09	Professor Kohts vei 109	2024-05-29 14:30:00	72,9	88,3	-6,0	60	
ST10	Michelets vei 15B	2024-05-29 14:30:00	54,2	64,9	-6,0	60	
ST11	Professor Kohts vei 27	2024-05-29 14:30:00	63,7	73,0	-6,0	60	
ST12	Arnstein Arnebergs vei 30	2024-05-29 14:30:00	74,3	94,4	-6,0	60	
ST09	Professor Kohts vei 109	2024-05-29 14:15:00	70,2	86,5	-6,0	60	
ST01	Oksenøyveien 25	2024-05-29 14:00:00	49,1	68,7	-6,0	60	
ST02	Professor Kohts vei 60A	2024-05-29 14:00:00	64,7	72,2	-6,0	60	
ST03	Holtet 18	2024-05-29 14:00:00	71,0	81,2	0,0	60	
ST07	Kveldsro Terrasse 11A	2024-05-29 14:00:00	62,4	70,4	-6,0	60	
ST08	Kveldsro Terrasse 3	2024-05-29 14:00:00	59,5	72,8	-6,0	60	
ST10	Michelets vei 15B	2024-05-29 14:00:00	53,9	67,3	-6,0	60	
ST11	Professor Kohts vei 27	2024-05-29 14:00:00	62,6	73,2	-6,0	60	
ST12	Arnstein Arnebergs vei 30	2024-05-29 14:00:00	72,9	89,8	-6,0	60	
ST01	Oksenøyveien 25	2024-05-29 13:30:00	49,7	62,2	-6,0	60	
ST02	Professor Kohts vei 60A	2024-05-29 13:30:00	65,4	79,3	-6,0	60	
ST03	Holtet 18	2024-05-29 13:30:00	70,8	76,2	0,0	60	
ST07	Kveldsro Terrasse 11A	2024-05-29 13:30:00	62,8	69,6	-6,0	60	
ST08	Kveldsro Terrasse 3	2024-05-29 13:30:00	59,3	75,9	-6,0	60	
ST09	Professor Kohts vei 109	2024-05-29 13:30:00	66,0	77,1	-6,0	60	
ST10	Michelets vei 15B	2024-05-29 13:30:00	53,7	58,5	-6,0	60	
ST11	Professor Kohts vei 27	2024-05-29 13:30:00	63,2	72,9	-6,0	60	
ST12	Arnstein Arnebergs vei 30	2024-05-29 13:30:00	72,7	80,4	-6,0	60	
ST07	Kveldsro Terrasse 11A	2024-05-29 13:15:00	62,5	72,1	-6,0	60	
ST09	Professor Kohts vei 109	2024-05-29 13:15:00	71,1	87,5	-6,0	60	
ST01	Oksenøyveien 25	2024-05-29 13:00:00	49,1	71,7	-6,0	60	
ST02	Professor Kohts vei 60A	2024-05-29 13:00:00	65,2	79,6	-6,0	60	
ST03	Holtet 18	2024-05-29 13:00:00	73,4	99,7	0,0	60	
ST08	Kveldsro Terrasse 3	2024-05-29 13:00:00	70,9	93,8	-6,0	60	
ST10	Michelets vei 15B	2024-05-29 13:00:00	53,9	69,8	-6,0	60	
ST11	Professor Kohts vei 27	2024-05-29 13:00:00	63,0	74,9	-6,0	60	
ST12	Arnstein Arnebergs vei 30	2024-05-29 13:00:00	72,4	87,4	-6,0	60	
ST01	Oksenøyveien 25	2024-05-29 12:30:00	49,9	65,0	-6,0	60	
ST02	Professor Kohts vei 60A	2024-05-29 12:30:00	65,5	83,7	-6,0	60	
ST03	Holtet 18	2024-05-29 12:30:00	69,9	79,0	0,0	60	
ST07	Kveldsro Terrasse 11A	2024-05-29 12:30:00	61,7	70,8	-6,0	60	
ST08	Kveldsro Terrasse 3	2024-05-29 12:30:00	59,6	71,7	-6,0	60	
ST09	Professor Kohts vei 109	2024-05-29 12:30:00	70,6	85,9	-6,0	60	
ST10	Michelets vei 15B	2024-05-29 12:30:00	52,7	67,6	-6,0	60	
ST11	Professor Kohts vei 27	2024-05-29 12:30:00	63,0	77,4	-6,0	60	

Namn	Adress	Datum	LEQ dBa	LMAX dBa	dbOffset	Larm	Kommentar
ST12	Arnstein Arnebergs vei 30	2024-05-29 12:30:00	72,9	93,1	-6,0	60	
ST01	Oksenøyveien 25	2024-05-29 12:00:00	51,1	64,7	-6,0	60	
ST02	Professor Kohts vei 60A	2024-05-29 12:00:00	64,9	83,8	-6,0	60	
ST03	Holtet 18	2024-05-29 12:00:00	69,4	77,4	0,0	60	
ST07	Kveldsro Terrasse 11A	2024-05-29 12:00:00	60,7	70,3	-6,0	60	
ST08	Kveldsro Terrasse 3	2024-05-29 12:00:00	59,7	70,4	-6,0	60	
ST09	Professor Kohts vei 109	2024-05-29 12:00:00	70,5	86,6	-6,0	60	
ST10	Michelets vei 15B	2024-05-29 12:00:00	52,6	65,5	-6,0	60	
ST11	Professor Kohts vei 27	2024-05-29 12:00:00	63,1	71,2	-6,0	60	
ST12	Arnstein Arnebergs vei 30	2024-05-29 12:00:00	73,7	88,7	-6,0	60	
ST12	Arnstein Arnebergs vei 30	2024-05-29 11:45:00	73,6	94,6	-6,0	60	
ST01	Oksenøyveien 25	2024-05-29 11:30:00	51,4	75,1	-6,0	60	
ST02	Professor Kohts vei 60A	2024-05-29 11:30:00	64,3	76,9	-6,0	60	
ST03	Holtet 18	2024-05-29 11:30:00	69,6	75,2	0,0	60	
ST07	Kveldsro Terrasse 11A	2024-05-29 11:30:00	59,7	67,8	-6,0	60	
ST08	Kveldsro Terrasse 3	2024-05-29 11:30:00	59,0	76,8	-6,0	60	
ST09	Professor Kohts vei 109	2024-05-29 11:30:00	66,8	86,2	-6,0	60	
ST10	Michelets vei 15B	2024-05-29 11:30:00	51,4	60,6	-6,0	60	
ST11	Professor Kohts vei 27	2024-05-29 11:30:00	63,2	72,8	-6,0	60	
ST01	Oksenøyveien 25	2024-05-29 11:00:00	51,9	72,1	-6,0	60	
ST02	Professor Kohts vei 60A	2024-05-29 11:00:00	64,2	74,4	-6,0	60	
ST03	Holtet 18	2024-05-29 11:00:00	69,5	74,8	0,0	60	
ST07	Kveldsro Terrasse 11A	2024-05-29 11:00:00	59,3	69,6	-6,0	60	
ST08	Kveldsro Terrasse 3	2024-05-29 11:00:00	58,7	67,8	-6,0	60	
ST09	Professor Kohts vei 109	2024-05-29 11:00:00	67,0	83,6	-6,0	60	
ST10	Michelets vei 15B	2024-05-29 11:00:00	52,1	67,1	-6,0	60	
ST11	Professor Kohts vei 27	2024-05-29 11:00:00	63,3	76,5	-6,0	60	
ST12	Arnstein Arnebergs vei 30	2024-05-29 11:00:00	73,2	85,8	-6,0	60	
ST01	Oksenøyveien 25	2024-05-29 10:30:00	53,0	64,7	-6,0	60	
ST02	Professor Kohts vei 60A	2024-05-29 10:30:00	65,3	82,1	-6,0	60	
ST03	Holtet 18	2024-05-29 10:30:00	70,3	78,2	0,0	60	
ST07	Kveldsro Terrasse 11A	2024-05-29 10:30:00	61,3	67,4	-6,0	60	
ST08	Kveldsro Terrasse 3	2024-05-29 10:30:00	59,6	66,4	-6,0	60	
ST09	Professor Kohts vei 109	2024-05-29 10:30:00	70,6	87,8	-6,0	60	
ST10	Michelets vei 15B	2024-05-29 10:30:00	57,5	87,6	-6,0	60	
ST11	Professor Kohts vei 27	2024-05-29 10:30:00	63,0	74,5	-6,0	60	
ST12	Arnstein Arnebergs vei 30	2024-05-29 10:30:00	75,2	89,0	-6,0	60	
ST01	Oksenøyveien 25	2024-05-29 10:00:00	53,8	73,2	-6,0	60	
ST02	Professor Kohts vei 60A	2024-05-29 10:00:00	65,6	79,4	-6,0	60	
ST03	Holtet 18	2024-05-29 10:00:00	69,9	78,2	0,0	60	
ST07	Kveldsro Terrasse 11A	2024-05-29 10:00:00	61,0	72,5	-6,0	60	
ST08	Kveldsro Terrasse 3	2024-05-29 10:00:00	58,5	71,2	-6,0	60	
ST09	Professor Kohts vei 109	2024-05-29 10:00:00	71,7	87,5	-6,0	60	
ST10	Michelets vei 15B	2024-05-29 10:00:00	61,5	86,0	-6,0	60	

Namn	Adress	Datum	LEQ dBa	LMAX dBa	dbOffset	Larm	Kommentar
ST11	Professor Kohts vei 27	2024-05-29 10:00:00	64,9	79,0	-6,0	60	
ST12	Arnstein Arnebergs vei 30	2024-05-29 10:00:00	76,3	92,4	-6,0	60	
ST01	Oksenøyveien 25	2024-05-29 09:30:00	53,6	74,6	-6,0	60	
ST02	Professor Kohts vei 60A	2024-05-29 09:30:00	65,8	80,5	-6,0	60	
ST03	Holtet 18	2024-05-29 09:30:00	71,3	81,3	0,0	60	
ST07	Kveldsro Terrasse 11A	2024-05-29 09:30:00	60,2	65,5	-6,0	60	
ST08	Kveldsro Terrasse 3	2024-05-29 09:30:00	58,6	68,9	-6,0	60	
ST09	Professor Kohts vei 109	2024-05-29 09:30:00	70,0	85,8	-6,0	60	
ST10	Michelets vei 15B	2024-05-29 09:30:00	68,6	89,2	-6,0	60	
ST11	Professor Kohts vei 27	2024-05-29 09:30:00	63,3	74,9	-6,0	60	
ST12	Arnstein Arnebergs vei 30	2024-05-29 09:30:00	77,7	96,5	-6,0	60	
ST01	Oksenøyveien 25	2024-05-29 09:00:00	51,9	74,1	-6,0	60	
ST02	Professor Kohts vei 60A	2024-05-29 09:00:00	65,6	84,2	-6,0	60	
ST03	Holtet 18	2024-05-29 09:00:00	71,3	82,3	0,0	60	
ST07	Kveldsro Terrasse 11A	2024-05-29 09:00:00	61,7	67,4	-6,0	60	
ST08	Kveldsro Terrasse 3	2024-05-29 09:00:00	59,3	65,7	-6,0	60	
ST09	Professor Kohts vei 109	2024-05-29 09:00:00	70,7	86,9	-6,0	60	
ST10	Michelets vei 15B	2024-05-29 09:00:00	56,3	71,5	-6,0	60	
ST11	Professor Kohts vei 27	2024-05-29 09:00:00	64,5	76,1	-6,0	60	
ST12	Arnstein Arnebergs vei 30	2024-05-29 09:00:00	79,0	95,0	-6,0	60	
ST01	Oksenøyveien 25	2024-05-29 08:30:00	55,9	69,0	-6,0	60	
ST02	Professor Kohts vei 60A	2024-05-29 08:30:00	65,8	80,3	-6,0	60	
ST03	Holtet 18	2024-05-29 08:30:00	70,9	78,3	0,0	60	
ST07	Kveldsro Terrasse 11A	2024-05-29 08:30:00	61,6	66,6	-6,0	60	
ST08	Kveldsro Terrasse 3	2024-05-29 08:30:00	60,2	69,3	-6,0	60	
ST09	Professor Kohts vei 109	2024-05-29 08:30:00	70,5	88,7	-6,0	60	
ST10	Michelets vei 15B	2024-05-29 08:30:00	54,8	73,8	-6,0	60	
ST11	Professor Kohts vei 27	2024-05-29 08:30:00	65,3	81,5	-6,0	60	
ST12	Arnstein Arnebergs vei 30	2024-05-29 08:30:00	79,3	93,1	-6,0	60	
ST01	Oksenøyveien 25	2024-05-29 08:00:00	52,5	64,5	-6,0	60	
ST02	Professor Kohts vei 60A	2024-05-29 08:00:00	66,2	77,4	-6,0	60	
ST03	Holtet 18	2024-05-29 08:00:00	72,3	81,8	0,0	60	
ST07	Kveldsro Terrasse 11A	2024-05-29 08:00:00	61,5	68,9	-6,0	60	
ST08	Kveldsro Terrasse 3	2024-05-29 08:00:00	60,8	73,3	-6,0	60	
ST09	Professor Kohts vei 109	2024-05-29 08:00:00	69,2	84,7	-6,0	60	
ST10	Michelets vei 15B	2024-05-29 08:00:00	54,6	76,5	-6,0	60	
ST11	Professor Kohts vei 27	2024-05-29 08:00:00	63,8	76,6	-6,0	60	
ST12	Arnstein Arnebergs vei 30	2024-05-29 08:00:00	81,1	95,6	-6,0	60	
ST01	Oksenøyveien 25	2024-05-29 07:30:00	53,0	75,7	-6,0	60	
ST02	Professor Kohts vei 60A	2024-05-29 07:30:00	66,3	78,6	-6,0	60	
ST03	Holtet 18	2024-05-29 07:30:00	72,2	83,5	0,0	60	
ST07	Kveldsro Terrasse 11A	2024-05-29 07:30:00	61,4	67,3	-6,0	60	
ST08	Kveldsro Terrasse 3	2024-05-29 07:30:00	60,4	69,0	-6,0	60	
ST09	Professor Kohts vei 109	2024-05-29 07:30:00	70,6	87,6	-6,0	60	

Namn	Adress	Datum	LEQ dBa	LMAX dBa	dbOffset	Larm	Kommentar
ST10	Michelets vei 15B	2024-05-29 07:30:00	55,9	81,7	-6,0	60	
ST11	Professor Kohts vei 27	2024-05-29 07:30:00	65,6	73,1	-6,0	60	
ST12	Arnstein Arnebergs vei 30	2024-05-29 07:30:00	80,2	92,6	-6,0	60	
ST01	Oksenøyveien 25	2024-05-29 07:00:00	51,3	68,4	-6,0	60	
ST02	Professor Kohts vei 60A	2024-05-29 07:00:00	64,9	70,2	-6,0	60	
ST03	Holtet 18	2024-05-29 07:00:00	71,3	77,8	0,0	60	
ST07	Kveldsro Terrasse 11A	2024-05-29 07:00:00	61,5	70,6	-6,0	60	
ST08	Kveldsro Terrasse 3	2024-05-29 07:00:00	57,6	65,0	-6,0	60	
ST09	Professor Kohts vei 109	2024-05-29 07:00:00	67,3	81,2	-6,0	60	
ST10	Michelets vei 15B	2024-05-29 07:00:00	52,8	62,1	-6,0	60	
ST11	Professor Kohts vei 27	2024-05-29 07:00:00	64,9	74,6	-6,0	60	
ST12	Arnstein Arnebergs vei 30	2024-05-29 07:00:00	74,5	91,9	-6,0	60	
ST01	Oksenøyveien 25	2024-05-29 06:30:00	50,0	59,0	-6,0	45	
ST02	Professor Kohts vei 60A	2024-05-29 06:30:00	64,4	69,2	-6,0	45	
ST03	Holtet 18	2024-05-29 06:30:00	69,5	79,3	0,0	45	
ST07	Kveldsro Terrasse 11A	2024-05-29 06:30:00	59,9	67,5	-6,0	45	
ST08	Kveldsro Terrasse 3	2024-05-29 06:30:00	56,2	63,0	-6,0	45	
ST09	Professor Kohts vei 109	2024-05-29 06:30:00	63,4	79,2	-6,0	45	
ST10	Michelets vei 15B	2024-05-29 06:30:00	51,7	62,3	-6,0	45	
ST11	Professor Kohts vei 27	2024-05-29 06:30:00	62,9	71,2	-6,0	45	
ST12	Arnstein Arnebergs vei 30	2024-05-29 06:30:00	73,4	84,6	-6,0	45	
ST01	Oksenøyveien 25	2024-05-29 06:00:00	50,4	67,6	-6,0	45	
ST02	Professor Kohts vei 60A	2024-05-29 06:00:00	62,9	68,3	-6,0	45	
ST03	Holtet 18	2024-05-29 06:00:00	71,8	77,3	0,0	45	
ST07	Kveldsro Terrasse 11A	2024-05-29 06:00:00	63,1	67,0	-6,0	45	
ST08	Kveldsro Terrasse 3	2024-05-29 06:00:00	58,6	62,8	-6,0	45	
ST09	Professor Kohts vei 109	2024-05-29 06:00:00	64,1	74,6	-6,0	45	
ST10	Michelets vei 15B	2024-05-29 06:00:00	53,2	65,8	-6,0	45	
ST11	Professor Kohts vei 27	2024-05-29 06:00:00	60,6	71,0	-6,0	45	
ST12	Arnstein Arnebergs vei 30	2024-05-29 06:00:00	73,2	80,4	-6,0	45	
ST01	Oksenøyveien 25	2024-05-29 05:30:00	47,3	59,0	-6,0	45	
ST02	Professor Kohts vei 60A	2024-05-29 05:30:00	59,9	68,0	-6,0	45	
ST03	Holtet 18	2024-05-29 05:30:00	69,5	77,3	0,0	45	
ST07	Kveldsro Terrasse 11A	2024-05-29 05:30:00	60,9	66,9	-6,0	45	
ST08	Kveldsro Terrasse 3	2024-05-29 05:30:00	56,5	62,5	-6,0	45	
ST09	Professor Kohts vei 109	2024-05-29 05:30:00	62,2	74,8	-6,0	45	
ST10	Michelets vei 15B	2024-05-29 05:30:00	50,9	57,8	-6,0	45	
ST11	Professor Kohts vei 27	2024-05-29 05:30:00	56,7	71,9	-6,0	45	
ST12	Arnstein Arnebergs vei 30	2024-05-29 05:30:00	70,3	81,5	-6,0	45	
ST01	Oksenøyveien 25	2024-05-29 05:00:00	43,3	55,0	-6,0	45	
ST02	Professor Kohts vei 60A	2024-05-29 05:00:00	58,1	67,8	-6,0	45	
ST03	Holtet 18	2024-05-29 05:00:00	66,4	76,2	0,0	45	
ST07	Kveldsro Terrasse 11A	2024-05-29 05:00:00	57,7	66,3	-6,0	45	
ST08	Kveldsro Terrasse 3	2024-05-29 05:00:00	53,6	62,5	-6,0	45	

Namn	Adress	Datum	LEQ dBa	LMAX dBa	dbOffset	Larm	Kommentar
ST09	Professor Kohts vei 109	2024-05-29 05:00:00	59,2	73,8	-6,0	45	
ST10	Michelets vei 15B	2024-05-29 05:00:00	47,8	56,1	-6,0	45	
ST11	Professor Kohts vei 27	2024-05-29 05:00:00	55,0	70,3	-6,0	45	
ST12	Arnstein Arnebergs vei 30	2024-05-29 05:00:00	67,1	79,8	-6,0	45	
ST01	Oksenøyveien 25	2024-05-29 04:30:00	42,4	57,0	-6,0	45	
ST02	Professor Kohts vei 60A	2024-05-29 04:30:00	56,4	66,6	-6,0	45	
ST03	Holtet 18	2024-05-29 04:30:00	64,7	75,5	0,0	45	
ST07	Kveldsro Terrasse 11A	2024-05-29 04:30:00	56,3	64,7	-6,0	45	
ST08	Kveldsro Terrasse 3	2024-05-29 04:30:00	52,3	61,9	-6,0	45	
ST09	Professor Kohts vei 109	2024-05-29 04:30:00	57,5	72,9	-6,0	45	
ST10	Michelets vei 15B	2024-05-29 04:30:00	47,7	65,0	-6,0	45	
ST11	Professor Kohts vei 27	2024-05-29 04:30:00	52,0	69,0	-6,0	45	
ST12	Arnstein Arnebergs vei 30	2024-05-29 04:30:00	65,8	79,0	-6,0	45	
ST01	Oksenøyveien 25	2024-05-29 04:00:00	41,5	57,2	-6,0	45	
ST02	Professor Kohts vei 60A	2024-05-29 04:00:00	55,5	66,6	-6,0	45	
ST03	Holtet 18	2024-05-29 04:00:00	63,7	77,6	0,0	45	
ST07	Kveldsro Terrasse 11A	2024-05-29 04:00:00	55,6	68,6	-6,0	45	
ST08	Kveldsro Terrasse 3	2024-05-29 04:00:00	51,6	63,3	-6,0	45	
ST09	Professor Kohts vei 109	2024-05-29 04:00:00	56,9	71,1	-6,0	45	
ST10	Michelets vei 15B	2024-05-29 04:00:00	48,6	63,1	-6,0	45	
ST11	Professor Kohts vei 27	2024-05-29 04:00:00	52,2	70,9	-6,0	45	
ST12	Arnstein Arnebergs vei 30	2024-05-29 04:00:00	64,4	79,0	-6,0	45	
ST01	Oksenøyveien 25	2024-05-29 03:30:00	43,0	60,9	-6,0	45	
ST02	Professor Kohts vei 60A	2024-05-29 03:30:00	54,7	65,5	-6,0	45	
ST03	Holtet 18	2024-05-29 03:30:00	63,0	74,3	0,0	45	
ST07	Kveldsro Terrasse 11A	2024-05-29 03:30:00	55,0	65,6	-6,0	45	
ST08	Kveldsro Terrasse 3	2024-05-29 03:30:00	51,1	62,2	-6,0	45	
ST09	Professor Kohts vei 109	2024-05-29 03:30:00	56,1	70,3	-6,0	45	
ST10	Michelets vei 15B	2024-05-29 03:30:00	45,3	55,9	-6,0	45	
ST11	Professor Kohts vei 27	2024-05-29 03:30:00	51,7	66,9	-6,0	45	
ST12	Arnstein Arnebergs vei 30	2024-05-29 03:30:00	64,1	78,3	-6,0	45	
ST01	Oksenøyveien 25	2024-05-29 03:00:00	48,7	67,1	-6,0	45	
ST02	Professor Kohts vei 60A	2024-05-29 03:00:00	53,6	66,1	-6,0	45	
ST03	Holtet 18	2024-05-29 03:00:00	62,1	78,5	0,0	45	
ST07	Kveldsro Terrasse 11A	2024-05-29 03:00:00	54,6	67,7	-6,0	45	
ST08	Kveldsro Terrasse 3	2024-05-29 03:00:00	51,1	64,1	-6,0	45	
ST09	Professor Kohts vei 109	2024-05-29 03:00:00	55,7	68,4	-6,0	45	
ST10	Michelets vei 15B	2024-05-29 03:00:00	44,5	60,0	-6,0	45	
ST11	Professor Kohts vei 27	2024-05-29 03:00:00	51,5	65,6	-6,0	45	
ST12	Arnstein Arnebergs vei 30	2024-05-29 03:00:00	63,4	77,8	-6,0	45	
ST01	Oksenøyveien 25	2024-05-29 02:30:00	51,6	70,5	-6,0	45	
ST02	Professor Kohts vei 60A	2024-05-29 02:30:00	54,9	66,7	-6,0	45	
ST03	Holtet 18	2024-05-29 02:30:00	62,8	77,3	0,0	45	
ST07	Kveldsro Terrasse 11A	2024-05-29 02:30:00	54,8	65,6	-6,0	45	

Namn	Adress	Datum	LEQ dBa	LMAX dBa	dbOffset	Larm	Kommentar
ST08	Kveldsro Terrasse 3	2024-05-29 02:30:00	51,4	62,0	-6,0	45	
ST09	Professor Kohts vei 109	2024-05-29 02:30:00	56,2	69,2	-6,0	45	
ST10	Michelets vei 15B	2024-05-29 02:30:00	44,9	57,0	-6,0	45	
ST11	Professor Kohts vei 27	2024-05-29 02:30:00	52,4	67,7	-6,0	45	
ST12	Arnstein Arnebergs vei 30	2024-05-29 02:30:00	64,2	79,1	-6,0	45	
ST01	Oksenøyveien 25	2024-05-29 02:00:00	40,3	54,6	-6,0	45	
ST02	Professor Kohts vei 60A	2024-05-29 02:00:00	54,7	66,8	-6,0	45	
ST03	Holtet 18	2024-05-29 02:00:00	62,5	74,6	0,0	45	
ST07	Kveldsro Terrasse 11A	2024-05-29 02:00:00	54,8	66,8	-6,0	45	
ST08	Kveldsro Terrasse 3	2024-05-29 02:00:00	51,3	63,7	-6,0	45	
ST09	Professor Kohts vei 109	2024-05-29 02:00:00	56,6	72,2	-6,0	45	
ST10	Michelets vei 15B	2024-05-29 02:00:00	45,2	56,0	-6,0	45	
ST11	Professor Kohts vei 27	2024-05-29 02:00:00	51,4	69,0	-6,0	45	
ST12	Arnstein Arnebergs vei 30	2024-05-29 02:00:00	63,9	78,9	-6,0	45	
ST01	Oksenøyveien 25	2024-05-29 01:30:00	41,4	53,9	-6,0	45	
ST02	Professor Kohts vei 60A	2024-05-29 01:30:00	56,4	67,4	-6,0	45	
ST03	Holtet 18	2024-05-29 01:30:00	63,4	74,9	0,0	45	
ST07	Kveldsro Terrasse 11A	2024-05-29 01:30:00	55,3	66,0	-6,0	45	
ST08	Kveldsro Terrasse 3	2024-05-29 01:30:00	52,0	62,3	-6,0	45	
ST09	Professor Kohts vei 109	2024-05-29 01:30:00	57,4	77,6	-6,0	45	
ST10	Michelets vei 15B	2024-05-29 01:30:00	47,2	58,2	-6,0	45	
ST11	Professor Kohts vei 27	2024-05-29 01:30:00	51,7	69,3	-6,0	45	
ST12	Arnstein Arnebergs vei 30	2024-05-29 01:30:00	64,1	77,2	-6,0	45	
ST01	Oksenøyveien 25	2024-05-29 01:00:00	42,4	53,3	-6,0	45	
ST02	Professor Kohts vei 60A	2024-05-29 01:00:00	57,2	69,8	-6,0	45	
ST03	Holtet 18	2024-05-29 01:00:00	64,4	76,1	0,0	45	
ST07	Kveldsro Terrasse 11A	2024-05-29 01:00:00	56,7	70,8	-6,0	45	
ST08	Kveldsro Terrasse 3	2024-05-29 01:00:00	53,7	63,4	-6,0	45	
ST10	Michelets vei 15B	2024-05-29 01:00:00	49,1	59,6	-6,0	45	
ST11	Professor Kohts vei 27	2024-05-29 01:00:00	54,1	71,4	-6,0	45	
ST12	Arnstein Arnebergs vei 30	2024-05-29 01:00:00	65,1	78,4	-6,0	45	
ST01	Oksenøyveien 25	2024-05-29 00:30:00	45,9	56,9	-6,0	45	
ST02	Professor Kohts vei 60A	2024-05-29 00:30:00	59,2	66,9	-6,0	45	
ST03	Holtet 18	2024-05-29 00:30:00	66,4	75,6	0,0	45	
ST07	Kveldsro Terrasse 11A	2024-05-29 00:30:00	57,9	65,7	-6,0	45	
ST08	Kveldsro Terrasse 3	2024-05-29 00:30:00	54,8	65,7	-6,0	45	
ST09	Professor Kohts vei 109	2024-05-29 00:30:00	59,4	71,3	-6,0	45	
ST10	Michelets vei 15B	2024-05-29 00:30:00	48,9	57,9	-6,0	45	
ST11	Professor Kohts vei 27	2024-05-29 00:30:00	56,6	70,3	-6,0	45	
ST12	Arnstein Arnebergs vei 30	2024-05-29 00:30:00	66,6	78,5	-6,0	45	
ST01	Oksenøyveien 25	2024-05-29 00:00:00	46,6	57,0	-6,0	45	
ST02	Professor Kohts vei 60A	2024-05-29 00:00:00	59,1	68,7	-6,0	45	
ST03	Holtet 18	2024-05-29 00:00:00	67,2	75,3	0,0	45	
ST07	Kveldsro Terrasse 11A	2024-05-29 00:00:00	57,3	65,2	-6,0	45	

Namn	Adress	Datum	LEQ dBa	LMAX dBa	dbOffset	Larm	Kommentar
ST08	Kveldsro Terrasse 3	2024-05-29 00:00:00	53,3	61,4	-6,0	45	
ST09	Professor Kohts vei 109	2024-05-29 00:00:00	59,2	71,9	-6,0	45	
ST10	Michelets vei 15B	2024-05-29 00:00:00	47,7	57,8	-6,0	45	
ST11	Professor Kohts vei 27	2024-05-29 00:00:00	57,4	69,8	-6,0	45	
ST12	Arnstein Arnebergs vei 30	2024-05-29 00:00:00	66,9	78,0	-6,0	45	
ST01	Oksenøyveien 25	2024-05-28 23:30:00	48,9	60,6	-6,0	45	
ST02	Professor Kohts vei 60A	2024-05-28 23:30:00	59,2	67,3	-6,0	45	
ST03	Holtet 18	2024-05-28 23:30:00	68,7	77,2	0,0	45	
ST07	Kveldsro Terrasse 11A	2024-05-28 23:30:00	58,0	70,7	-6,0	45	
ST08	Kveldsro Terrasse 3	2024-05-28 23:30:00	53,7	64,9	-6,0	45	
ST09	Professor Kohts vei 109	2024-05-28 23:30:00	61,1	74,2	-6,0	45	
ST10	Michelets vei 15B	2024-05-28 23:30:00	48,6	63,5	-6,0	45	
ST11	Professor Kohts vei 27	2024-05-28 23:30:00	59,1	87,4	-6,0	45	
ST12	Arnstein Arnebergs vei 30	2024-05-28 23:30:00	67,8	83,7	-6,0	45	
ST01	Oksenøyveien 25	2024-05-28 23:00:00	47,4	59,1	-6,0	45	
ST02	Professor Kohts vei 60A	2024-05-28 23:00:00	60,6	67,1	-6,0	45	
ST03	Holtet 18	2024-05-28 23:00:00	70,2	76,5	0,0	45	
ST07	Kveldsro Terrasse 11A	2024-05-28 23:00:00	59,4	66,4	-6,0	45	
ST08	Kveldsro Terrasse 3	2024-05-28 23:00:00	55,3	62,2	-6,0	45	
ST09	Professor Kohts vei 109	2024-05-28 23:00:00	64,7	76,5	-6,0	45	
ST10	Michelets vei 15B	2024-05-28 23:00:00	49,9	57,2	-6,0	45	
ST11	Professor Kohts vei 27	2024-05-28 23:00:00	61,8	72,1	-6,0	45	
ST12	Arnstein Arnebergs vei 30	2024-05-28 23:00:00	68,5	81,4	-6,0	45	
ST01	Oksenøyveien 25	2024-05-28 22:30:00	47,1	58,7	-6,0	45	
ST02	Professor Kohts vei 60A	2024-05-28 22:30:00	60,8	69,7	-6,0	45	
ST03	Holtet 18	2024-05-28 22:30:00	70,9	77,9	0,0	45	
ST07	Kveldsro Terrasse 11A	2024-05-28 22:30:00	60,4	65,0	-6,0	45	
ST08	Kveldsro Terrasse 3	2024-05-28 22:30:00	56,4	61,9	-6,0	45	
ST09	Professor Kohts vei 109	2024-05-28 22:30:00	64,3	75,9	-6,0	45	
ST10	Michelets vei 15B	2024-05-28 22:30:00	50,7	57,8	-6,0	45	
ST11	Professor Kohts vei 27	2024-05-28 22:30:00	62,3	74,9	-6,0	45	
ST12	Arnstein Arnebergs vei 30	2024-05-28 22:30:00	68,7	77,8	-6,0	45	
ST01	Oksenøyveien 25	2024-05-28 22:00:00	50,5	58,2	-6,0	55	
ST02	Professor Kohts vei 60A	2024-05-28 22:00:00	60,8	67,9	-6,0	55	
ST03	Holtet 18	2024-05-28 22:00:00	70,5	77,3	0,0	55	
ST07	Kveldsro Terrasse 11A	2024-05-28 22:00:00	60,2	64,6	-6,0	55	
ST08	Kveldsro Terrasse 3	2024-05-28 22:00:00	56,1	60,3	-6,0	55	
ST09	Professor Kohts vei 109	2024-05-28 22:00:00	62,3	75,9	-6,0	55	
ST10	Michelets vei 15B	2024-05-28 22:00:00	51,0	58,6	-6,0	55	
ST11	Professor Kohts vei 27	2024-05-28 22:00:00	60,5	73,0	-6,0	55	
ST12	Arnstein Arnebergs vei 30	2024-05-28 22:00:00	69,2	80,0	-6,0	55	
ST01	Oksenøyveien 25	2024-05-28 21:30:00	51,5	64,5	-6,0	55	
ST02	Professor Kohts vei 60A	2024-05-28 21:30:00	61,5	66,7	-6,0	55	
ST03	Holtet 18	2024-05-28 21:30:00	72,0	77,3	0,0	55	

Namn	Adress	Datum	LEQ dBa	LMAX dBa	dbOffset	Larm	Kommentar
ST07	Kveldsro Terrasse 11A	2024-05-28 21:30:00	60,2	71,8	-6,0	55	
ST08	Kveldsro Terrasse 3	2024-05-28 21:30:00	56,0	62,3	-6,0	55	
ST09	Professor Kohts vei 109	2024-05-28 21:30:00	62,9	76,7	-6,0	55	
ST10	Michelets vei 15B	2024-05-28 21:30:00	52,5	62,5	-6,0	55	
ST11	Professor Kohts vei 27	2024-05-28 21:30:00	61,0	77,9	-6,0	55	
ST12	Arnstein Arnebergs vei 30	2024-05-28 21:30:00	70,4	80,0	-6,0	55	
ST01	Oksenøyveien 25	2024-05-28 21:00:00	51,9	70,5	-6,0	55	
ST02	Professor Kohts vei 60A	2024-05-28 21:00:00	62,5	69,7	-6,0	55	
ST03	Holtet 18	2024-05-28 21:00:00	72,8	77,7	0,0	55	
ST07	Kveldsro Terrasse 11A	2024-05-28 21:00:00	61,1	65,3	-6,0	55	
ST08	Kveldsro Terrasse 3	2024-05-28 21:00:00	57,4	66,0	-6,0	55	
ST09	Professor Kohts vei 109	2024-05-28 21:00:00	63,5	83,3	-6,0	55	
ST10	Michelets vei 15B	2024-05-28 21:00:00	53,5	70,5	-6,0	55	
ST11	Professor Kohts vei 27	2024-05-28 21:00:00	61,7	73,3	-6,0	55	
ST12	Arnstein Arnebergs vei 30	2024-05-28 21:00:00	71,1	77,6	-6,0	55	
ST01	Oksenøyveien 25	2024-05-28 20:30:00	52,7	71,5	-6,0	55	
ST02	Professor Kohts vei 60A	2024-05-28 20:30:00	64,9	78,2	-6,0	55	
ST03	Holtet 18	2024-05-28 20:30:00	74,0	81,6	0,0	55	
ST07	Kveldsro Terrasse 11A	2024-05-28 20:30:00	62,4	71,8	-6,0	55	
ST08	Kveldsro Terrasse 3	2024-05-28 20:30:00	59,0	70,6	-6,0	55	
ST09	Professor Kohts vei 109	2024-05-28 20:30:00	66,5	77,1	-6,0	55	
ST10	Michelets vei 15B	2024-05-28 20:30:00	55,8	75,4	-6,0	55	
ST11	Professor Kohts vei 27	2024-05-28 20:30:00	64,8	73,1	-6,0	55	
ST12	Arnstein Arnebergs vei 30	2024-05-28 20:30:00	72,0	78,4	-6,0	55	
ST01	Oksenøyveien 25	2024-05-28 20:00:00	50,9	67,4	-6,0	55	
ST02	Professor Kohts vei 60A	2024-05-28 20:00:00	64,2	71,2	-6,0	55	
ST03	Holtet 18	2024-05-28 20:00:00	72,8	78,0	0,0	55	
ST07	Kveldsro Terrasse 11A	2024-05-28 20:00:00	61,9	69,5	-6,0	55	
ST08	Kveldsro Terrasse 3	2024-05-28 20:00:00	58,6	68,0	-6,0	55	
ST09	Professor Kohts vei 109	2024-05-28 20:00:00	66,5	78,5	-6,0	55	
ST10	Michelets vei 15B	2024-05-28 20:00:00	55,9	67,8	-6,0	55	
ST11	Professor Kohts vei 27	2024-05-28 20:00:00	62,8	75,6	-6,0	55	
ST12	Arnstein Arnebergs vei 30	2024-05-28 20:00:00	71,7	79,7	-6,0	55	
ST01	Oksenøyveien 25	2024-05-28 19:30:00	52,3	72,6	-6,0	55	
ST02	Professor Kohts vei 60A	2024-05-28 19:30:00	64,8	75,9	-6,0	55	
ST03	Holtet 18	2024-05-28 19:30:00	73,0	79,8	0,0	55	
ST07	Kveldsro Terrasse 11A	2024-05-28 19:30:00	61,8	74,5	-6,0	55	
ST08	Kveldsro Terrasse 3	2024-05-28 19:30:00	59,2	75,6	-6,0	55	
ST09	Professor Kohts vei 109	2024-05-28 19:30:00	67,3	79,6	-6,0	55	
ST10	Michelets vei 15B	2024-05-28 19:30:00	57,2	70,9	-6,0	55	
ST11	Professor Kohts vei 27	2024-05-28 19:30:00	60,7	77,9	-6,0	55	
ST12	Arnstein Arnebergs vei 30	2024-05-28 19:30:00	71,9	88,3	-6,0	55	
ST01	Oksenøyveien 25	2024-05-28 19:00:00	56,5	76,3	-6,0	60	
ST02	Professor Kohts vei 60A	2024-05-28 19:00:00	64,0	78,5	-6,0	60	

Namn	Adress	Datum	LEQ dBa	LMAX dBa	dbOffset	Larm	Kommentar
ST03	Holtet 18	2024-05-28 19:00:00	70,4	79,5	0,0	60	
ST07	Kveldsro Terrasse 11A	2024-05-28 19:00:00	60,1	68,8	-6,0	60	
ST08	Kveldsro Terrasse 3	2024-05-28 19:00:00	59,5	66,7	-6,0	60	
ST09	Professor Kohts vei 109	2024-05-28 19:00:00	68,0	81,2	-6,0	60	
ST10	Michelets vei 15B	2024-05-28 19:00:00	53,8	73,9	-6,0	60	
ST11	Professor Kohts vei 27	2024-05-28 19:00:00	60,3	71,3	-6,0	60	
ST12	Arnstein Arnebergs vei 30	2024-05-28 19:00:00	71,2	83,2	-6,0	60	
ST01	Oksenøyveien 25	2024-05-28 18:30:00	54,3	75,4	-6,0	60	
ST02	Professor Kohts vei 60A	2024-05-28 18:30:00	62,8	79,3	-6,0	60	
ST03	Holtet 18	2024-05-28 18:30:00	71,9	80,4	0,0	60	
ST07	Kveldsro Terrasse 11A	2024-05-28 18:30:00	60,4	73,6	-6,0	60	
ST08	Kveldsro Terrasse 3	2024-05-28 18:30:00	62,0	70,6	-6,0	60	
ST09	Professor Kohts vei 109	2024-05-28 18:30:00	69,4	85,2	-6,0	60	
ST10	Michelets vei 15B	2024-05-28 18:30:00	49,4	59,0	-6,0	60	
ST11	Professor Kohts vei 27	2024-05-28 18:30:00	63,1	73,9	-6,0	60	
ST12	Arnstein Arnebergs vei 30	2024-05-28 18:30:00	70,5	84,6	-6,0	60	
ST01	Oksenøyveien 25	2024-05-28 18:00:00	55,6	67,4	-6,0	60	
ST02	Professor Kohts vei 60A	2024-05-28 18:00:00	65,0	83,6	-6,0	60	
ST03	Holtet 18	2024-05-28 18:00:00	72,0	76,7	0,0	60	
ST07	Kveldsro Terrasse 11A	2024-05-28 18:00:00	61,5	68,6	-6,0	60	
ST08	Kveldsro Terrasse 3	2024-05-28 18:00:00	61,2	69,2	-6,0	60	
ST09	Professor Kohts vei 109	2024-05-28 18:00:00	68,5	84,9	-6,0	60	
ST10	Michelets vei 15B	2024-05-28 18:00:00	51,9	58,4	-6,0	60	
ST11	Professor Kohts vei 27	2024-05-28 18:00:00	64,4	82,8	-6,0	60	
ST12	Arnstein Arnebergs vei 30	2024-05-28 18:00:00	74,6	92,5	-6,0	60	
ST01	Oksenøyveien 25	2024-05-28 17:30:00	55,3	70,6	-6,0	60	
ST02	Professor Kohts vei 60A	2024-05-28 17:30:00	65,6	80,4	-6,0	60	
ST03	Holtet 18	2024-05-28 17:30:00	72,3	79,3	0,0	60	
ST07	Kveldsro Terrasse 11A	2024-05-28 17:30:00	62,5	68,0	-6,0	60	
ST08	Kveldsro Terrasse 3	2024-05-28 17:30:00	59,5	67,4	-6,0	60	
ST09	Professor Kohts vei 109	2024-05-28 17:30:00	69,7	88,2	-6,0	60	
ST10	Michelets vei 15B	2024-05-28 17:30:00	52,3	62,3	-6,0	60	
ST11	Professor Kohts vei 27	2024-05-28 17:30:00	63,9	78,6	-6,0	60	
ST12	Arnstein Arnebergs vei 30	2024-05-28 17:30:00	72,6	86,3	-6,0	60	
ST01	Oksenøyveien 25	2024-05-28 17:00:00	55,2	70,7	-6,0	60	
ST02	Professor Kohts vei 60A	2024-05-28 17:00:00	65,0	76,4	-6,0	60	
ST03	Holtet 18	2024-05-28 17:00:00	76,8	95,1	0,0	60	
ST07	Kveldsro Terrasse 11A	2024-05-28 17:00:00	67,0	92,7	-6,0	60	
ST08	Kveldsro Terrasse 3	2024-05-28 17:00:00	67,9	87,4	-6,0	60	
ST10	Michelets vei 15B	2024-05-28 17:00:00	52,1	66,8	-6,0	60	
ST11	Professor Kohts vei 27	2024-05-28 17:00:00	64,0	77,7	-6,0	60	
ST12	Arnstein Arnebergs vei 30	2024-05-28 17:00:00	74,8	91,6	-6,0	60	
ST12	Arnstein Arnebergs vei 30	2024-05-28 16:45:00	75,7	93,5	-6,0	60	
ST01	Oksenøyveien 25	2024-05-28 16:30:00	55,9	71,5	-6,0	60	

Namn	Adress	Datum	LEQ dBa	LMAX dBa	dbOffset	Larm	Kommentar
ST02	Professor Kohts vei 60A	2024-05-28 16:30:00	65,9	78,4	-6,0	60	
ST03	Holtet 18	2024-05-28 16:30:00	73,9	81,5	0,0	60	
ST07	Kveldsro Terrasse 11A	2024-05-28 16:30:00	62,4	76,3	-6,0	60	
ST08	Kveldsro Terrasse 3	2024-05-28 16:30:00	59,4	73,5	-6,0	60	
ST09	Professor Kohts vei 109	2024-05-28 16:30:00	67,9	79,0	-6,0	60	
ST10	Michelets vei 15B	2024-05-28 16:30:00	53,8	67,9	-6,0	60	
ST11	Professor Kohts vei 27	2024-05-28 16:30:00	64,2	73,8	-6,0	60	
ST01	Oksenøyveien 25	2024-05-28 16:00:00	52,2	71,5	-6,0	60	
ST02	Professor Kohts vei 60A	2024-05-28 16:00:00	64,3	81,5	-6,0	60	
ST03	Holtet 18	2024-05-28 16:00:00	72,3	80,0	0,0	60	
ST07	Kveldsro Terrasse 11A	2024-05-28 16:00:00	61,6	69,8	-6,0	60	
ST08	Kveldsro Terrasse 3	2024-05-28 16:00:00	59,2	67,0	-6,0	60	
ST09	Professor Kohts vei 109	2024-05-28 16:00:00	69,2	84,2	-6,0	60	
ST10	Michelets vei 15B	2024-05-28 16:00:00	52,6	64,0	-6,0	60	
ST11	Professor Kohts vei 27	2024-05-28 16:00:00	64,2	72,9	-6,0	60	
ST12	Arnstein Arnebergs vei 30	2024-05-28 16:00:00	71,1	86,8	-6,0	60	
ST01	Oksenøyveien 25	2024-05-28 15:30:00	52,9	71,8	-6,0	60	
ST02	Professor Kohts vei 60A	2024-05-28 15:30:00	63,1	80,2	-6,0	60	
ST03	Holtet 18	2024-05-28 15:30:00	69,8	76,4	0,0	60	
ST07	Kveldsro Terrasse 11A	2024-05-28 15:30:00	61,8	73,7	-6,0	60	
ST08	Kveldsro Terrasse 3	2024-05-28 15:30:00	59,0	71,3	-6,0	60	
ST09	Professor Kohts vei 109	2024-05-28 15:30:00	67,0	82,5	-6,0	60	
ST10	Michelets vei 15B	2024-05-28 15:30:00	51,5	63,2	-6,0	60	
ST11	Professor Kohts vei 27	2024-05-28 15:30:00	64,3	80,3	-6,0	60	
ST12	Arnstein Arnebergs vei 30	2024-05-28 15:30:00	71,6	86,4	-6,0	60	
ST01	Oksenøyveien 25	2024-05-28 15:00:00	50,6	63,7	-6,0	60	
ST02	Professor Kohts vei 60A	2024-05-28 15:00:00	62,9	81,1	-6,0	60	
ST03	Holtet 18	2024-05-28 15:00:00	70,7	78,6	0,0	60	
ST07	Kveldsro Terrasse 11A	2024-05-28 15:00:00	61,1	73,9	-6,0	60	
ST08	Kveldsro Terrasse 3	2024-05-28 15:00:00	59,7	69,7	-6,0	60	
ST09	Professor Kohts vei 109	2024-05-28 15:00:00	66,7	80,8	-6,0	60	
ST10	Michelets vei 15B	2024-05-28 15:00:00	52,8	74,9	-6,0	60	
ST11	Professor Kohts vei 27	2024-05-28 15:00:00	63,5	76,8	-6,0	60	
ST12	Arnstein Arnebergs vei 30	2024-05-28 15:00:00	72,0	87,2	-6,0	60	
ST01	Oksenøyveien 25	2024-05-28 14:30:00	51,0	69,9	-6,0	60	
ST02	Professor Kohts vei 60A	2024-05-28 14:30:00	64,4	80,8	-6,0	60	
ST03	Holtet 18	2024-05-28 14:30:00	72,3	86,3	0,0	60	
ST07	Kveldsro Terrasse 11A	2024-05-28 14:30:00	60,1	66,8	-6,0	60	
ST08	Kveldsro Terrasse 3	2024-05-28 14:30:00	58,4	69,0	-6,0	60	
ST09	Professor Kohts vei 109	2024-05-28 14:30:00	69,5	87,4	-6,0	60	
ST10	Michelets vei 15B	2024-05-28 14:30:00	52,1	59,5	-6,0	60	
ST11	Professor Kohts vei 27	2024-05-28 14:30:00	63,2	80,1	-6,0	60	
ST12	Arnstein Arnebergs vei 30	2024-05-28 14:30:00	73,9	87,9	-6,0	60	
ST01	Oksenøyveien 25	2024-05-28 14:00:00	51,8	66,4	-6,0	60	

Namn	Adress	Datum	LEQ dBa	LMAX dBa	dbOffset	Larm	Kommentar
ST02	Professor Kohts vei 60A	2024-05-28 14:00:00	64,8	75,8	-6,0	60	
ST03	Holtet 18	2024-05-28 14:00:00	72,8	81,2	0,0	60	
ST07	Kveldsro Terrasse 11A	2024-05-28 14:00:00	62,3	71,6	-6,0	60	
ST08	Kveldsro Terrasse 3	2024-05-28 14:00:00	59,5	66,7	-6,0	60	
ST09	Professor Kohts vei 109	2024-05-28 14:00:00	69,1	83,9	-6,0	60	
ST10	Michelets vei 15B	2024-05-28 14:00:00	52,9	63,5	-6,0	60	
ST11	Professor Kohts vei 27	2024-05-28 14:00:00	63,1	76,4	-6,0	60	
ST12	Arnstein Arnebergs vei 30	2024-05-28 14:00:00	76,1	87,8	-6,0	60	
ST01	Oksenøyveien 25	2024-05-28 13:30:00	55,2	77,2	-6,0	60	
ST02	Professor Kohts vei 60A	2024-05-28 13:30:00	65,0	78,1	-6,0	60	
ST03	Holtet 18	2024-05-28 13:30:00	72,4	81,6	0,0	60	
ST07	Kveldsro Terrasse 11A	2024-05-28 13:30:00	62,1	66,0	-6,0	60	
ST08	Kveldsro Terrasse 3	2024-05-28 13:30:00	59,1	69,8	-6,0	60	
ST09	Professor Kohts vei 109	2024-05-28 13:30:00	69,8	86,7	-6,0	60	
ST10	Michelets vei 15B	2024-05-28 13:30:00	52,7	60,6	-6,0	60	
ST11	Professor Kohts vei 27	2024-05-28 13:30:00	62,8	75,4	-6,0	60	
ST12	Arnstein Arnebergs vei 30	2024-05-28 13:30:00	74,7	93,6	-6,0	60	
ST01	Oksenøyveien 25	2024-05-28 13:00:00	49,5	69,8	-6,0	60	
ST02	Professor Kohts vei 60A	2024-05-28 13:00:00	64,7	77,8	-6,0	60	
ST03	Holtet 18	2024-05-28 13:00:00	72,0	82,2	0,0	60	
ST07	Kveldsro Terrasse 11A	2024-05-28 13:00:00	61,4	76,6	-6,0	60	
ST08	Kveldsro Terrasse 3	2024-05-28 13:00:00	58,2	66,1	-6,0	60	
ST09	Professor Kohts vei 109	2024-05-28 13:00:00	67,0	74,9	-6,0	60	
ST10	Michelets vei 15B	2024-05-28 13:00:00	53,3	65,9	-6,0	60	
ST11	Professor Kohts vei 27	2024-05-28 13:00:00	62,5	72,4	-6,0	60	
ST12	Arnstein Arnebergs vei 30	2024-05-28 13:00:00	72,9	82,2	-6,0	60	
ST01	Oksenøyveien 25	2024-05-28 12:30:00	51,6	69,6	-6,0	60	
ST02	Professor Kohts vei 60A	2024-05-28 12:30:00	64,4	75,9	-6,0	60	
ST03	Holtet 18	2024-05-28 12:30:00	73,8	96,1	0,0	60	
ST07	Kveldsro Terrasse 11A	2024-05-28 12:30:00	62,7	81,9	-6,0	60	
ST08	Kveldsro Terrasse 3	2024-05-28 12:30:00	68,5	88,5	-6,0	60	
ST09	Professor Kohts vei 109	2024-05-28 12:30:00	67,4	82,7	-6,0	60	
ST10	Michelets vei 15B	2024-05-28 12:30:00	52,5	70,9	-6,0	60	
ST11	Professor Kohts vei 27	2024-05-28 12:30:00	62,8	73,7	-6,0	60	
ST12	Arnstein Arnebergs vei 30	2024-05-28 12:30:00	73,5	89,7	-6,0	60	
ST01	Oksenøyveien 25	2024-05-28 12:00:00	51,9	74,0	-6,0	60	
ST02	Professor Kohts vei 60A	2024-05-28 12:00:00	64,5	74,2	-6,0	60	
ST03	Holtet 18	2024-05-28 12:00:00	70,9	79,9	0,0	60	
ST07	Kveldsro Terrasse 11A	2024-05-28 12:00:00	60,0	67,5	-6,0	60	
ST08	Kveldsro Terrasse 3	2024-05-28 12:00:00	57,2	72,3	-6,0	60	
ST09	Professor Kohts vei 109	2024-05-28 12:00:00	67,5	82,6	-6,0	60	
ST10	Michelets vei 15B	2024-05-28 12:00:00	52,8	73,2	-6,0	60	
ST11	Professor Kohts vei 27	2024-05-28 12:00:00	63,7	80,0	-6,0	60	
ST12	Arnstein Arnebergs vei 30	2024-05-28 12:00:00	73,2	88,2	-6,0	60	

Namn	Adress	Datum	LEQ dBa	LMAX dBa	dbOffset	Larm	Kommentar
ST12	Arnstein Arnebergs vei 30	2024-05-28 11:45:00	72,6	78,7	-6,0	60	
ST01	Oksenøyveien 25	2024-05-28 11:30:00	53,0	72,5	-6,0	60	
ST02	Professor Kohts vei 60A	2024-05-28 11:30:00	64,5	77,9	-6,0	60	
ST03	Holtet 18	2024-05-28 11:30:00	70,5	86,8	0,0	60	
ST07	Kveldsro Terrasse 11A	2024-05-28 11:30:00	61,3	69,9	-6,0	60	
ST08	Kveldsro Terrasse 3	2024-05-28 11:30:00	57,3	70,9	-6,0	60	
ST09	Professor Kohts vei 109	2024-05-28 11:30:00	64,4	79,4	-6,0	60	
ST10	Michelets vei 15B	2024-05-28 11:30:00	52,4	62,1	-6,0	60	
ST11	Professor Kohts vei 27	2024-05-28 11:30:00	62,8	80,6	-6,0	60	
ST01	Oksenøyveien 25	2024-05-28 11:00:00	53,0	71,1	-6,0	60	
ST02	Professor Kohts vei 60A	2024-05-28 11:00:00	64,4	82,4	-6,0	60	
ST03	Holtet 18	2024-05-28 11:00:00	70,0	83,7	0,0	60	
ST07	Kveldsro Terrasse 11A	2024-05-28 11:00:00	59,7	76,2	-6,0	60	
ST08	Kveldsro Terrasse 3	2024-05-28 11:00:00	58,0	82,8	-6,0	60	
ST09	Professor Kohts vei 109	2024-05-28 11:00:00	67,5	99,5	-6,0	60	
ST10	Michelets vei 15B	2024-05-28 11:00:00	53,7	78,6	-6,0	60	
ST11	Professor Kohts vei 27	2024-05-28 11:00:00	63,9	85,4	-6,0	60	
ST12	Arnstein Arnebergs vei 30	2024-05-28 11:00:00	74,5	87,3	-6,0	60	
ST01	Oksenøyveien 25	2024-05-28 10:30:00	53,0	72,5	-6,0	60	
ST02	Professor Kohts vei 60A	2024-05-28 10:30:00	64,2	73,4	-6,0	60	
ST03	Holtet 18	2024-05-28 10:30:00	70,5	80,5	0,0	60	
ST07	Kveldsro Terrasse 11A	2024-05-28 10:30:00	63,9	73,1	-6,0	60	
ST08	Kveldsro Terrasse 3	2024-05-28 10:30:00	59,5	72,6	-6,0	60	
ST09	Professor Kohts vei 109	2024-05-28 10:30:00	66,7	80,4	-6,0	60	
ST10	Michelets vei 15B	2024-05-28 10:30:00	53,1	66,1	-6,0	60	
ST11	Professor Kohts vei 27	2024-05-28 10:30:00	63,3	80,1	-6,0	60	
ST12	Arnstein Arnebergs vei 30	2024-05-28 10:30:00	74,8	89,9	-6,0	60	
ST01	Oksenøyveien 25	2024-05-28 10:00:00	51,8	63,6	-6,0	60	
ST02	Professor Kohts vei 60A	2024-05-28 10:00:00	64,4	73,7	-6,0	60	
ST03	Holtet 18	2024-05-28 10:00:00	71,5	81,9	0,0	60	
ST07	Kveldsro Terrasse 11A	2024-05-28 10:00:00	64,7	74,7	-6,0	60	
ST08	Kveldsro Terrasse 3	2024-05-28 10:00:00	61,0	76,5	-6,0	60	
ST09	Professor Kohts vei 109	2024-05-28 10:00:00	67,5	82,0	-6,0	60	
ST10	Michelets vei 15B	2024-05-28 10:00:00	55,2	69,8	-6,0	60	
ST11	Professor Kohts vei 27	2024-05-28 10:00:00	63,3	80,1	-6,0	60	
ST12	Arnstein Arnebergs vei 30	2024-05-28 10:00:00	77,0	86,4	-6,0	60	
ST01	Oksenøyveien 25	2024-05-28 09:30:00	52,8	66,7	-6,0	60	
ST02	Professor Kohts vei 60A	2024-05-28 09:30:00	64,5	74,7	-6,0	60	
ST03	Holtet 18	2024-05-28 09:30:00	72,5	81,6	0,0	60	
ST07	Kveldsro Terrasse 11A	2024-05-28 09:30:00	62,5	66,9	-6,0	60	
ST08	Kveldsro Terrasse 3	2024-05-28 09:30:00	59,1	71,4	-6,0	60	
ST09	Professor Kohts vei 109	2024-05-28 09:30:00	68,8	80,3	-6,0	60	
ST10	Michelets vei 15B	2024-05-28 09:30:00	53,3	67,2	-6,0	60	
ST11	Professor Kohts vei 27	2024-05-28 09:30:00	63,7	76,3	-6,0	60	

Namn	Adress	Datum	LEQ dBa	LMAX dBa	dbOffset	Larm	Kommentar
ST12	Arnstein Arnebergs vei 30	2024-05-28 09:30:00	78,1	86,9	-6,0	60	
ST01	Oksenøyveien 25	2024-05-28 09:00:00	53,0	67,8	-6,0	60	
ST02	Professor Kohts vei 60A	2024-05-28 09:00:00	64,8	77,4	-6,0	60	
ST03	Holtet 18	2024-05-28 09:00:00	71,7	89,1	0,0	60	
ST07	Kveldsro Terrasse 11A	2024-05-28 09:00:00	59,9	81,7	-6,0	60	
ST08	Kveldsro Terrasse 3	2024-05-28 09:00:00	58,6	75,6	-6,0	60	
ST09	Professor Kohts vei 109	2024-05-28 09:00:00	68,4	82,2	-6,0	60	
ST10	Michelets vei 15B	2024-05-28 09:00:00	53,6	67,8	-6,0	60	
ST11	Professor Kohts vei 27	2024-05-28 09:00:00	62,7	81,2	-6,0	60	
ST12	Arnstein Arnebergs vei 30	2024-05-28 09:00:00	75,8	89,2	-6,0	60	
ST01	Oksenøyveien 25	2024-05-28 08:30:00	53,0	74,9	-6,0	60	
ST02	Professor Kohts vei 60A	2024-05-28 08:30:00	64,8	75,9	-6,0	60	
ST03	Holtet 18	2024-05-28 08:30:00	72,2	77,5	0,0	60	
ST07	Kveldsro Terrasse 11A	2024-05-28 08:30:00	61,2	73,9	-6,0	60	
ST08	Kveldsro Terrasse 3	2024-05-28 08:30:00	59,6	85,4	-6,0	60	
ST09	Professor Kohts vei 109	2024-05-28 08:30:00	68,5	79,1	-6,0	60	
ST10	Michelets vei 15B	2024-05-28 08:30:00	55,2	78,9	-6,0	60	
ST11	Professor Kohts vei 27	2024-05-28 08:30:00	61,2	73,3	-6,0	60	
ST12	Arnstein Arnebergs vei 30	2024-05-28 08:30:00	76,1	92,8	-6,0	60	
ST01	Oksenøyveien 25	2024-05-28 08:00:00	52,6	62,8	-6,0	60	
ST02	Professor Kohts vei 60A	2024-05-28 08:00:00	65,2	79,0	-6,0	60	
ST03	Holtet 18	2024-05-28 08:00:00	72,1	82,7	0,0	60	
ST07	Kveldsro Terrasse 11A	2024-05-28 08:00:00	64,2	70,1	-6,0	60	
ST08	Kveldsro Terrasse 3	2024-05-28 08:00:00	60,9	77,1	-6,0	60	
ST09	Professor Kohts vei 109	2024-05-28 08:00:00	74,6	84,4	-6,0	60	
ST10	Michelets vei 15B	2024-05-28 08:00:00	52,9	63,6	-6,0	60	
ST11	Professor Kohts vei 27	2024-05-28 08:00:00	61,6	72,7	-6,0	60	
ST12	Arnstein Arnebergs vei 30	2024-05-28 08:00:00	75,4	88,7	-6,0	60	
ST01	Oksenøyveien 25	2024-05-28 07:30:00	56,6	74,0	-6,0	60	
ST02	Professor Kohts vei 60A	2024-05-28 07:30:00	65,2	72,9	-6,0	60	
ST03	Holtet 18	2024-05-28 07:30:00	72,6	82,7	0,0	60	
ST07	Kveldsro Terrasse 11A	2024-05-28 07:30:00	65,8	72,0	-6,0	60	
ST08	Kveldsro Terrasse 3	2024-05-28 07:30:00	61,8	71,1	-6,0	60	
ST09	Professor Kohts vei 109	2024-05-28 07:30:00	76,8	90,1	-6,0	60	
ST10	Michelets vei 15B	2024-05-28 07:30:00	52,6	60,0	-6,0	60	
ST11	Professor Kohts vei 27	2024-05-28 07:30:00	65,5	75,9	-6,0	60	
ST12	Arnstein Arnebergs vei 30	2024-05-28 07:30:00	75,4	91,6	-6,0	60	
ST01	Oksenøyveien 25	2024-05-28 07:00:00	51,5	72,9	-6,0	60	
ST02	Professor Kohts vei 60A	2024-05-28 07:00:00	65,1	75,0	-6,0	60	
ST03	Holtet 18	2024-05-28 07:00:00	70,3	93,8	0,0	60	
ST07	Kveldsro Terrasse 11A	2024-05-28 07:00:00	59,6	70,0	-6,0	60	
ST08	Kveldsro Terrasse 3	2024-05-28 07:00:00	56,6	74,0	-6,0	60	
ST09	Professor Kohts vei 109	2024-05-28 07:00:00	70,6	88,0	-6,0	60	
ST10	Michelets vei 15B	2024-05-28 07:00:00	52,0	65,0	-6,0	60	

Namn	Adress	Datum	LEQ dBa	LMAX dBa	dbOffset	Larm	Kommentar
ST11	Professor Kohts vei 27	2024-05-28 07:00:00	64,8	77,9	-6,0	60	
ST12	Arnstein Arnebergs vei 30	2024-05-28 07:00:00	73,9	79,5	-6,0	60	
ST01	Oksenøyveien 25	2024-05-28 06:30:00	49,8	67,7	-6,0	45	
ST02	Professor Kohts vei 60A	2024-05-28 06:30:00	64,1	71,4	-6,0	45	
ST03	Holtet 18	2024-05-28 06:30:00	69,5	76,3	0,0	45	
ST07	Kveldsro Terrasse 11A	2024-05-28 06:30:00	59,0	66,6	-6,0	45	
ST08	Kveldsro Terrasse 3	2024-05-28 06:30:00	55,1	61,1	-6,0	45	
ST09	Professor Kohts vei 109	2024-05-28 06:30:00	62,8	77,1	-6,0	45	
ST10	Michelets vei 15B	2024-05-28 06:30:00	51,5	67,0	-6,0	45	
ST11	Professor Kohts vei 27	2024-05-28 06:30:00	62,9	71,8	-6,0	45	
ST12	Arnstein Arnebergs vei 30	2024-05-28 06:30:00	73,9	82,2	-6,0	45	
ST01	Oksenøyveien 25	2024-05-28 06:00:00	50,2	58,3	-6,0	45	
ST02	Professor Kohts vei 60A	2024-05-28 06:00:00	62,4	71,5	-6,0	45	
ST03	Holtet 18	2024-05-28 06:00:00	72,4	77,5	0,0	45	
ST07	Kveldsro Terrasse 11A	2024-05-28 06:00:00	62,1	67,2	-6,0	45	
ST08	Kveldsro Terrasse 3	2024-05-28 06:00:00	57,5	64,0	-6,0	45	
ST09	Professor Kohts vei 109	2024-05-28 06:00:00	64,2	80,0	-6,0	45	
ST10	Michelets vei 15B	2024-05-28 06:00:00	52,8	61,2	-6,0	45	
ST11	Professor Kohts vei 27	2024-05-28 06:00:00	60,2	71,3	-6,0	45	
ST12	Arnstein Arnebergs vei 30	2024-05-28 06:00:00	74,0	84,2	-6,0	45	
ST01	Oksenøyveien 25	2024-05-28 05:30:00	47,3	56,9	-6,0	45	
ST02	Professor Kohts vei 60A	2024-05-28 05:30:00	59,5	66,2	-6,0	45	
ST03	Holtet 18	2024-05-28 05:30:00	69,9	77,2	0,0	45	
ST07	Kveldsro Terrasse 11A	2024-05-28 05:30:00	60,0	65,3	-6,0	45	
ST08	Kveldsro Terrasse 3	2024-05-28 05:30:00	55,5	61,2	-6,0	45	
ST09	Professor Kohts vei 109	2024-05-28 05:30:00	61,6	73,5	-6,0	45	
ST10	Michelets vei 15B	2024-05-28 05:30:00	50,9	60,8	-6,0	45	
ST11	Professor Kohts vei 27	2024-05-28 05:30:00	56,5	71,7	-6,0	45	
ST12	Arnstein Arnebergs vei 30	2024-05-28 05:30:00	71,1	92,7	-6,0	45	
ST01	Oksenøyveien 25	2024-05-28 05:00:00	44,3	64,8	-6,0	45	
ST02	Professor Kohts vei 60A	2024-05-28 05:00:00	57,4	66,6	-6,0	45	
ST03	Holtet 18	2024-05-28 05:00:00	66,7	75,4	0,0	45	
ST07	Kveldsro Terrasse 11A	2024-05-28 05:00:00	57,0	64,8	-6,0	45	
ST08	Kveldsro Terrasse 3	2024-05-28 05:00:00	52,6	61,2	-6,0	45	
ST09	Professor Kohts vei 109	2024-05-28 05:00:00	58,2	73,2	-6,0	45	
ST10	Michelets vei 15B	2024-05-28 05:00:00	48,2	59,0	-6,0	45	
ST11	Professor Kohts vei 27	2024-05-28 05:00:00	54,3	72,1	-6,0	45	
ST12	Arnstein Arnebergs vei 30	2024-05-28 05:00:00	67,8	82,5	-6,0	45	
ST01	Oksenøyveien 25	2024-05-28 04:30:00	44,0	55,8	-6,0	45	
ST02	Professor Kohts vei 60A	2024-05-28 04:30:00	56,5	69,0	-6,0	45	
ST03	Holtet 18	2024-05-28 04:30:00	65,4	77,9	0,0	45	
ST07	Kveldsro Terrasse 11A	2024-05-28 04:30:00	55,6	64,5	-6,0	45	
ST08	Kveldsro Terrasse 3	2024-05-28 04:30:00	51,3	60,5	-6,0	45	
ST09	Professor Kohts vei 109	2024-05-28 04:30:00	57,0	70,9	-6,0	45	

Namn	Adress	Datum	LEQ dBa	LMAX dBa	dbOffset	Larm	Kommentar
ST10	Michelets vei 15B	2024-05-28 04:30:00	50,1	67,1	-6,0	45	
ST11	Professor Kohts vei 27	2024-05-28 04:30:00	50,6	67,6	-6,0	45	
ST12	Arnstein Arnebergs vei 30	2024-05-28 04:30:00	66,7	79,1	-6,0	45	
ST01	Oksenøyveien 25	2024-05-28 04:00:00	43,8	56,2	-6,0	45	
ST02	Professor Kohts vei 60A	2024-05-28 04:00:00	54,6	65,2	-6,0	45	
ST03	Holtet 18	2024-05-28 04:00:00	64,5	76,1	0,0	45	
ST07	Kveldsro Terrasse 11A	2024-05-28 04:00:00	55,6	65,8	-6,0	45	
ST08	Kveldsro Terrasse 3	2024-05-28 04:00:00	51,1	61,0	-6,0	45	
ST09	Professor Kohts vei 109	2024-05-28 04:00:00	57,2	72,9	-6,0	45	
ST10	Michelets vei 15B	2024-05-28 04:00:00	48,6	60,9	-6,0	45	
ST11	Professor Kohts vei 27	2024-05-28 04:00:00	51,7	68,1	-6,0	45	
ST12	Arnstein Arnebergs vei 30	2024-05-28 04:00:00	66,0	81,6	-6,0	45	
ST01	Oksenøyveien 25	2024-05-28 03:30:00	41,5	62,2	-6,0	45	
ST02	Professor Kohts vei 60A	2024-05-28 03:30:00	54,3	66,1	-6,0	45	
ST03	Holtet 18	2024-05-28 03:30:00	63,1	75,7	0,0	45	
ST07	Kveldsro Terrasse 11A	2024-05-28 03:30:00	54,5	66,6	-6,0	45	
ST08	Kveldsro Terrasse 3	2024-05-28 03:30:00	50,4	63,8	-6,0	45	
ST09	Professor Kohts vei 109	2024-05-28 03:30:00	55,7	68,2	-6,0	45	
ST10	Michelets vei 15B	2024-05-28 03:30:00	45,0	56,7	-6,0	45	
ST11	Professor Kohts vei 27	2024-05-28 03:30:00	51,3	68,1	-6,0	45	
ST12	Arnstein Arnebergs vei 30	2024-05-28 03:30:00	65,3	79,5	-6,0	45	
ST01	Oksenøyveien 25	2024-05-28 03:00:00	47,6	66,4	-6,0	45	
ST02	Professor Kohts vei 60A	2024-05-28 03:00:00	53,9	67,9	-6,0	45	
ST03	Holtet 18	2024-05-28 03:00:00	62,7	75,5	0,0	45	
ST07	Kveldsro Terrasse 11A	2024-05-28 03:00:00	53,6	66,2	-6,0	45	
ST08	Kveldsro Terrasse 3	2024-05-28 03:00:00	49,5	61,3	-6,0	45	
ST09	Professor Kohts vei 109	2024-05-28 03:00:00	55,3	71,1	-6,0	45	
ST10	Michelets vei 15B	2024-05-28 03:00:00	45,2	56,4	-6,0	45	
ST11	Professor Kohts vei 27	2024-05-28 03:00:00	51,9	69,7	-6,0	45	
ST12	Arnstein Arnebergs vei 30	2024-05-28 03:00:00	65,0	81,8	-6,0	45	
ST01	Oksenøyveien 25	2024-05-28 02:30:00	48,4	65,4	-6,0	45	
ST02	Professor Kohts vei 60A	2024-05-28 02:30:00	54,3	67,6	-6,0	45	
ST03	Holtet 18	2024-05-28 02:30:00	62,5	77,4	0,0	45	
ST07	Kveldsro Terrasse 11A	2024-05-28 02:30:00	53,9	66,8	-6,0	45	
ST08	Kveldsro Terrasse 3	2024-05-28 02:30:00	49,5	62,1	-6,0	45	
ST09	Professor Kohts vei 109	2024-05-28 02:30:00	54,7	65,6	-6,0	45	
ST10	Michelets vei 15B	2024-05-28 02:30:00	45,4	57,2	-6,0	45	
ST11	Professor Kohts vei 27	2024-05-28 02:30:00	50,4	69,0	-6,0	45	
ST12	Arnstein Arnebergs vei 30	2024-05-28 02:30:00	64,0	79,7	-6,0	45	
ST01	Oksenøyveien 25	2024-05-28 02:00:00	38,9	53,8	-6,0	45	
ST02	Professor Kohts vei 60A	2024-05-28 02:00:00	54,4	67,4	-6,0	45	
ST03	Holtet 18	2024-05-28 02:00:00	62,7	74,8	0,0	45	
ST07	Kveldsro Terrasse 11A	2024-05-28 02:00:00	54,2	65,0	-6,0	45	
ST08	Kveldsro Terrasse 3	2024-05-28 02:00:00	50,0	60,7	-6,0	45	

Namn	Adress	Datum	LEQ dBa	LMAX dBa	dbOffset	Larm	Kommentar
ST09	Professor Kohts vei 109	2024-05-28 02:00:00	56,1	73,7	-6,0	45	
ST10	Michelets vei 15B	2024-05-28 02:00:00	45,7	56,2	-6,0	45	
ST11	Professor Kohts vei 27	2024-05-28 02:00:00	49,9	67,3	-6,0	45	
ST12	Arnstein Arnebergs vei 30	2024-05-28 02:00:00	64,7	79,4	-6,0	45	
ST01	Oksenøyveien 25	2024-05-28 01:30:00	38,5	53,4	-6,0	45	
ST02	Professor Kohts vei 60A	2024-05-28 01:30:00	55,1	67,4	-6,0	45	
ST03	Holtet 18	2024-05-28 01:30:00	62,8	75,0	0,0	45	
ST07	Kveldsro Terrasse 11A	2024-05-28 01:30:00	54,0	67,1	-6,0	45	
ST08	Kveldsro Terrasse 3	2024-05-28 01:30:00	50,0	60,6	-6,0	45	
ST09	Professor Kohts vei 109	2024-05-28 01:30:00	55,8	69,5	-6,0	45	
ST10	Michelets vei 15B	2024-05-28 01:30:00	45,8	55,5	-6,0	45	
ST11	Professor Kohts vei 27	2024-05-28 01:30:00	52,0	68,0	-6,0	45	
ST12	Arnstein Arnebergs vei 30	2024-05-28 01:30:00	64,3	79,2	-6,0	45	
ST01	Oksenøyveien 25	2024-05-28 01:00:00	39,4	54,9	-6,0	45	
ST02	Professor Kohts vei 60A	2024-05-28 01:00:00	55,4	66,9	-6,0	45	
ST03	Holtet 18	2024-05-28 01:00:00	63,2	76,6	0,0	45	
ST07	Kveldsro Terrasse 11A	2024-05-28 01:00:00	54,5	66,5	-6,0	45	
ST08	Kveldsro Terrasse 3	2024-05-28 01:00:00	50,4	60,7	-6,0	45	
ST09	Professor Kohts vei 109	2024-05-28 01:00:00	55,8	68,5	-6,0	45	
ST10	Michelets vei 15B	2024-05-28 01:00:00	45,8	56,9	-6,0	45	
ST11	Professor Kohts vei 27	2024-05-28 01:00:00	51,4	68,2	-6,0	45	
ST12	Arnstein Arnebergs vei 30	2024-05-28 01:00:00	65,2	79,5	-6,0	45	
ST01	Oksenøyveien 25	2024-05-28 00:30:00	40,9	55,1	-6,0	45	
ST02	Professor Kohts vei 60A	2024-05-28 00:30:00	56,3	67,5	-6,0	45	
ST03	Holtet 18	2024-05-28 00:30:00	64,0	75,6	0,0	45	
ST07	Kveldsro Terrasse 11A	2024-05-28 00:30:00	55,3	65,7	-6,0	45	
ST08	Kveldsro Terrasse 3	2024-05-28 00:30:00	51,1	62,1	-6,0	45	
ST09	Professor Kohts vei 109	2024-05-28 00:30:00	56,8	69,9	-6,0	45	
ST10	Michelets vei 15B	2024-05-28 00:30:00	45,9	57,0	-6,0	45	
ST11	Professor Kohts vei 27	2024-05-28 00:30:00	52,0	68,0	-6,0	45	
ST12	Arnstein Arnebergs vei 30	2024-05-28 00:30:00	65,9	79,7	-6,0	45	
ST01	Oksenøyveien 25	2024-05-28 00:00:00	41,5	58,0	-6,0	45	
ST02	Professor Kohts vei 60A	2024-05-28 00:00:00	57,0	65,6	-6,0	45	
ST03	Holtet 18	2024-05-28 00:00:00	65,4	75,3	0,0	45	
ST07	Kveldsro Terrasse 11A	2024-05-28 00:00:00	56,6	65,2	-6,0	45	
ST08	Kveldsro Terrasse 3	2024-05-28 00:00:00	52,3	61,3	-6,0	45	
ST09	Professor Kohts vei 109	2024-05-28 00:00:00	57,4	70,2	-6,0	45	
ST10	Michelets vei 15B	2024-05-28 00:00:00	47,3	56,4	-6,0	45	
ST11	Professor Kohts vei 27	2024-05-28 00:00:00	53,8	70,4	-6,0	45	
ST12	Arnstein Arnebergs vei 30	2024-05-28 00:00:00	66,6	80,2	-6,0	45	
ST01	Oksenøyveien 25	2024-05-27 23:30:00	42,3	53,8	-6,0	45	
ST02	Professor Kohts vei 60A	2024-05-27 23:30:00	57,5	66,8	-6,0	45	
ST03	Holtet 18	2024-05-27 23:30:00	66,0	77,6	0,0	45	
ST07	Kveldsro Terrasse 11A	2024-05-27 23:30:00	56,7	66,0	-6,0	45	

Namn	Adress	Datum	LEQ dBa	LMAX dBa	dbOffset	Larm	Kommentar
ST08	Kveldsro Terrasse 3	2024-05-27 23:30:00	53,5	64,1	-6,0	45	
ST09	Professor Kohts vei 109	2024-05-27 23:30:00	57,9	70,3	-6,0	45	
ST10	Michelets vei 15B	2024-05-27 23:30:00	47,6	57,0	-6,0	45	
ST11	Professor Kohts vei 27	2024-05-27 23:30:00	55,2	75,8	-6,0	45	
ST12	Arnstein Arnebergs vei 30	2024-05-27 23:30:00	67,1	80,1	-6,0	45	
ST01	Oksenøyveien 25	2024-05-27 23:00:00	43,9	62,1	-6,0	45	
ST02	Professor Kohts vei 60A	2024-05-27 23:00:00	58,9	66,2	-6,0	45	
ST03	Holtet 18	2024-05-27 23:00:00	67,2	74,5	0,0	45	
ST07	Kveldsro Terrasse 11A	2024-05-27 23:00:00	58,2	67,1	-6,0	45	
ST08	Kveldsro Terrasse 3	2024-05-27 23:00:00	55,0	62,6	-6,0	45	
ST09	Professor Kohts vei 109	2024-05-27 23:00:00	59,5	70,2	-6,0	45	
ST10	Michelets vei 15B	2024-05-27 23:00:00	48,5	56,9	-6,0	45	
ST11	Professor Kohts vei 27	2024-05-27 23:00:00	57,2	72,0	-6,0	45	
ST12	Arnstein Arnebergs vei 30	2024-05-27 23:00:00	68,2	79,9	-6,0	45	
ST01	Oksenøyveien 25	2024-05-27 22:30:00	45,4	59,1	-6,0	45	
ST02	Professor Kohts vei 60A	2024-05-27 22:30:00	60,5	68,1	-6,0	45	
ST03	Holtet 18	2024-05-27 22:30:00	68,9	74,9	0,0	45	
ST07	Kveldsro Terrasse 11A	2024-05-27 22:30:00	59,3	65,2	-6,0	45	
ST08	Kveldsro Terrasse 3	2024-05-27 22:30:00	55,9	65,2	-6,0	45	
ST09	Professor Kohts vei 109	2024-05-27 22:30:00	61,0	74,0	-6,0	45	
ST10	Michelets vei 15B	2024-05-27 22:30:00	49,7	59,9	-6,0	45	
ST11	Professor Kohts vei 27	2024-05-27 22:30:00	58,0	70,6	-6,0	45	
ST12	Arnstein Arnebergs vei 30	2024-05-27 22:30:00	69,6	78,9	-6,0	45	
ST01	Oksenøyveien 25	2024-05-27 22:00:00	46,0	57,9	-6,0	55	
ST02	Professor Kohts vei 60A	2024-05-27 22:00:00	61,7	68,9	-6,0	55	
ST03	Holtet 18	2024-05-27 22:00:00	69,5	80,1	0,0	55	
ST07	Kveldsro Terrasse 11A	2024-05-27 22:00:00	60,1	77,8	-6,0	55	
ST08	Kveldsro Terrasse 3	2024-05-27 22:00:00	55,9	67,9	-6,0	55	
ST09	Professor Kohts vei 109	2024-05-27 22:00:00	62,2	75,4	-6,0	55	
ST10	Michelets vei 15B	2024-05-27 22:00:00	50,2	61,1	-6,0	55	
ST11	Professor Kohts vei 27	2024-05-27 22:00:00	60,2	71,7	-6,0	55	
ST12	Arnstein Arnebergs vei 30	2024-05-27 22:00:00	70,3	79,1	-6,0	55	
ST01	Oksenøyveien 25	2024-05-27 21:30:00	47,0	59,4	-6,0	55	
ST02	Professor Kohts vei 60A	2024-05-27 21:30:00	62,0	74,2	-6,0	55	
ST03	Holtet 18	2024-05-27 21:30:00	70,3	77,2	0,0	55	
ST07	Kveldsro Terrasse 11A	2024-05-27 21:30:00	60,7	65,8	-6,0	55	
ST08	Kveldsro Terrasse 3	2024-05-27 21:30:00	56,5	61,5	-6,0	55	
ST09	Professor Kohts vei 109	2024-05-27 21:30:00	63,0	74,5	-6,0	55	
ST10	Michelets vei 15B	2024-05-27 21:30:00	50,8	57,6	-6,0	55	
ST11	Professor Kohts vei 27	2024-05-27 21:30:00	61,1	73,2	-6,0	55	
ST12	Arnstein Arnebergs vei 30	2024-05-27 21:30:00	71,1	79,9	-6,0	55	
ST01	Oksenøyveien 25	2024-05-27 21:00:00	49,2	69,8	-6,0	55	
ST02	Professor Kohts vei 60A	2024-05-27 21:00:00	62,8	70,4	-6,0	55	
ST03	Holtet 18	2024-05-27 21:00:00	71,0	77,0	0,0	55	

Namn	Adress	Datum	LEQ dBa	LMAX dBa	dbOffset	Larm	Kommentar
ST07	Kveldsro Terrasse 11A	2024-05-27 21:00:00	61,3	67,1	-6,0	55	
ST08	Kveldsro Terrasse 3	2024-05-27 21:00:00	57,2	64,3	-6,0	55	
ST09	Professor Kohts vei 109	2024-05-27 21:00:00	63,3	77,1	-6,0	55	
ST10	Michelets vei 15B	2024-05-27 21:00:00	51,4	65,0	-6,0	55	
ST11	Professor Kohts vei 27	2024-05-27 21:00:00	61,6	72,3	-6,0	55	
ST12	Arnstein Arnebergs vei 30	2024-05-27 21:00:00	71,8	85,5	-6,0	55	
ST01	Oksenøyveien 25	2024-05-27 20:30:00	48,0	55,5	-6,0	55	
ST02	Professor Kohts vei 60A	2024-05-27 20:30:00	63,5	68,8	-6,0	55	
ST03	Holtet 18	2024-05-27 20:30:00	71,1	79,3	0,0	55	
ST07	Kveldsro Terrasse 11A	2024-05-27 20:30:00	62,0	67,2	-6,0	55	
ST08	Kveldsro Terrasse 3	2024-05-27 20:30:00	58,4	67,4	-6,0	55	
ST09	Professor Kohts vei 109	2024-05-27 20:30:00	64,1	76,3	-6,0	55	
ST10	Michelets vei 15B	2024-05-27 20:30:00	51,7	58,3	-6,0	55	
ST11	Professor Kohts vei 27	2024-05-27 20:30:00	61,5	70,8	-6,0	55	
ST12	Arnstein Arnebergs vei 30	2024-05-27 20:30:00	72,2	79,4	-6,0	55	
ST01	Oksenøyveien 25	2024-05-27 20:00:00	51,7	67,2	-6,0	55	
ST02	Professor Kohts vei 60A	2024-05-27 20:00:00	63,3	68,6	-6,0	55	
ST03	Holtet 18	2024-05-27 20:00:00	72,0	76,0	0,0	55	
ST07	Kveldsro Terrasse 11A	2024-05-27 20:00:00	62,1	67,8	-6,0	55	
ST08	Kveldsro Terrasse 3	2024-05-27 20:00:00	58,4	65,9	-6,0	55	
ST09	Professor Kohts vei 109	2024-05-27 20:00:00	64,5	77,2	-6,0	55	
ST10	Michelets vei 15B	2024-05-27 20:00:00	52,1	62,1	-6,0	55	
ST11	Professor Kohts vei 27	2024-05-27 20:00:00	62,9	82,7	-6,0	55	
ST12	Arnstein Arnebergs vei 30	2024-05-27 20:00:00	72,2	80,1	-6,0	55	
ST01	Oksenøyveien 25	2024-05-27 19:30:00	50,7	67,0	-6,0	55	
ST02	Professor Kohts vei 60A	2024-05-27 19:30:00	63,5	68,6	-6,0	55	
ST03	Holtet 18	2024-05-27 19:30:00	71,7	76,7	0,0	55	
ST07	Kveldsro Terrasse 11A	2024-05-27 19:30:00	62,3	66,1	-6,0	55	
ST08	Kveldsro Terrasse 3	2024-05-27 19:30:00	59,3	73,7	-6,0	55	
ST09	Professor Kohts vei 109	2024-05-27 19:30:00	64,8	76,5	-6,0	55	
ST10	Michelets vei 15B	2024-05-27 19:30:00	52,0	58,5	-6,0	55	
ST11	Professor Kohts vei 27	2024-05-27 19:30:00	62,8	80,5	-6,0	55	
ST12	Arnstein Arnebergs vei 30	2024-05-27 19:30:00	72,3	80,7	-6,0	55	
ST01	Oksenøyveien 25	2024-05-27 19:00:00	57,2	68,2	-6,0	60	
ST02	Professor Kohts vei 60A	2024-05-27 19:00:00	64,5	79,1	-6,0	60	
ST03	Holtet 18	2024-05-27 19:00:00	72,4	78,4	0,0	60	
ST07	Kveldsro Terrasse 11A	2024-05-27 19:00:00	62,2	66,2	-6,0	60	
ST08	Kveldsro Terrasse 3	2024-05-27 19:00:00	58,9	70,0	-6,0	60	
ST09	Professor Kohts vei 109	2024-05-27 19:00:00	68,0	80,7	-6,0	60	
ST10	Michelets vei 15B	2024-05-27 19:00:00	52,6	63,3	-6,0	60	
ST11	Professor Kohts vei 27	2024-05-27 19:00:00	63,0	71,2	-6,0	60	
ST12	Arnstein Arnebergs vei 30	2024-05-27 19:00:00	73,0	84,1	-6,0	60	
ST01	Oksenøyveien 25	2024-05-27 18:30:00	55,3	73,6	-6,0	60	
ST02	Professor Kohts vei 60A	2024-05-27 18:30:00	65,2	76,9	-6,0	60	

Namn	Adress	Datum	LEQ dBa	LMAX dBa	dbOffset	Larm	Kommentar
ST03	Holtet 18	2024-05-27 18:30:00	73,6	79,0	0,0	60	
ST07	Kveldsro Terrasse 11A	2024-05-27 18:30:00	61,9	69,0	-6,0	60	
ST08	Kveldsro Terrasse 3	2024-05-27 18:30:00	59,6	69,6	-6,0	60	
ST09	Professor Kohts vei 109	2024-05-27 18:30:00	74,2	86,4	-6,0	60	
ST10	Michelets vei 15B	2024-05-27 18:30:00	53,3	65,5	-6,0	60	
ST11	Professor Kohts vei 27	2024-05-27 18:30:00	64,3	73,0	-6,0	60	
ST12	Arnstein Arnebergs vei 30	2024-05-27 18:30:00	74,6	92,4	-6,0	60	
ST09	Professor Kohts vei 109	2024-05-27 18:15:00	76,0	84,9	-6,0	60	
ST01	Oksenøyveien 25	2024-05-27 18:00:00	53,4	72,1	-6,0	60	
ST02	Professor Kohts vei 60A	2024-05-27 18:00:00	64,2	76,5	-6,0	60	
ST03	Holtet 18	2024-05-27 18:00:00	76,9	97,9	0,0	60	
ST07	Kveldsro Terrasse 11A	2024-05-27 18:00:00	65,3	85,1	-6,0	60	
ST08	Kveldsro Terrasse 3	2024-05-27 18:00:00	70,9	94,2	-6,0	60	
ST10	Michelets vei 15B	2024-05-27 18:00:00	53,8	69,7	-6,0	60	
ST11	Professor Kohts vei 27	2024-05-27 18:00:00	66,3	79,5	-6,0	60	
ST12	Arnstein Arnebergs vei 30	2024-05-27 18:00:00	72,8	85,4	-6,0	60	
ST09	Professor Kohts vei 109	2024-05-27 17:45:00	76,3	85,0	-6,0	60	
ST12	Arnstein Arnebergs vei 30	2024-05-27 17:45:00	73,5	83,5	-6,0	60	
ST01	Oksenøyveien 25	2024-05-27 17:30:00	59,6	75,5	-6,0	60	
ST02	Professor Kohts vei 60A	2024-05-27 17:30:00	68,1	81,6	-6,0	60	
ST03	Holtet 18	2024-05-27 17:30:00	72,3	79,2	0,0	60	
ST07	Kveldsro Terrasse 11A	2024-05-27 17:30:00	63,1	69,6	-6,0	60	
ST08	Kveldsro Terrasse 3	2024-05-27 17:30:00	62,2	82,8	-6,0	60	
ST10	Michelets vei 15B	2024-05-27 17:30:00	58,6	77,2	-6,0	60	
ST11	Professor Kohts vei 27	2024-05-27 17:30:00	68,8	76,1	-6,0	60	
ST01	Oksenøyveien 25	2024-05-27 17:00:00	55,7	71,4	-6,0	60	
ST02	Professor Kohts vei 60A	2024-05-27 17:00:00	66,2	77,9	-6,0	60	
ST03	Holtet 18	2024-05-27 17:00:00	68,8	77,8	0,0	60	
ST07	Kveldsro Terrasse 11A	2024-05-27 17:00:00	59,9	67,7	-6,0	60	
ST08	Kveldsro Terrasse 3	2024-05-27 17:00:00	61,2	82,4	-6,0	60	
ST09	Professor Kohts vei 109	2024-05-27 17:00:00	75,8	82,7	-6,0	60	
ST10	Michelets vei 15B	2024-05-27 17:00:00	55,4	67,1	-6,0	60	
ST11	Professor Kohts vei 27	2024-05-27 17:00:00	66,1	78,6	-6,0	60	
ST12	Arnstein Arnebergs vei 30	2024-05-27 17:00:00	71,2	81,9	-6,0	60	
ST01	Oksenøyveien 25	2024-05-27 16:30:00	51,1	76,8	-6,0	60	
ST02	Professor Kohts vei 60A	2024-05-27 16:30:00	60,4	79,1	-6,0	60	
ST03	Holtet 18	2024-05-27 16:30:00	68,4	76,3	0,0	60	
ST07	Kveldsro Terrasse 11A	2024-05-27 16:30:00	59,2	68,2	-6,0	60	
ST08	Kveldsro Terrasse 3	2024-05-27 16:30:00	60,1	81,0	-6,0	60	
ST09	Professor Kohts vei 109	2024-05-27 16:30:00	75,7	86,2	-6,0	60	
ST10	Michelets vei 15B	2024-05-27 16:30:00	50,5	66,9	-6,0	60	
ST11	Professor Kohts vei 27	2024-05-27 16:30:00	64,8	74,5	-6,0	60	
ST12	Arnstein Arnebergs vei 30	2024-05-27 16:30:00	66,2	85,9	-6,0	60	
ST01	Oksenøyveien 25	2024-05-27 16:00:00	49,6	75,4	-6,0	60	

Namn	Adress	Datum	LEQ dBa	LMAX dBa	dbOffset	Larm	Kommentar
ST02	Professor Kohts vei 60A	2024-05-27 16:00:00	60,2	76,8	-6,0	60	
ST03	Holtet 18	2024-05-27 16:00:00	66,7	77,8	0,0	60	
ST07	Kveldsro Terrasse 11A	2024-05-27 16:00:00	56,0	66,1	-6,0	60	
ST08	Kveldsro Terrasse 3	2024-05-27 16:00:00	56,8	79,3	-6,0	60	
ST09	Professor Kohts vei 109	2024-05-27 16:00:00	74,9	85,6	-6,0	60	
ST10	Michelets vei 15B	2024-05-27 16:00:00	50,7	69,2	-6,0	60	
ST11	Professor Kohts vei 27	2024-05-27 16:00:00	63,3	72,3	-6,0	60	
ST12	Arnstein Arnebergs vei 30	2024-05-27 16:00:00	65,3	81,0	-6,0	60	
ST01	Oksenøyveien 25	2024-05-27 15:30:00	46,6	69,0	-6,0	60	
ST02	Professor Kohts vei 60A	2024-05-27 15:30:00	56,4	72,1	-6,0	60	
ST03	Holtet 18	2024-05-27 15:30:00	62,8	73,2	0,0	60	
ST07	Kveldsro Terrasse 11A	2024-05-27 15:30:00	53,9	63,3	-6,0	60	
ST08	Kveldsro Terrasse 3	2024-05-27 15:30:00	53,8	63,7	-6,0	60	
ST09	Professor Kohts vei 109	2024-05-27 15:30:00	69,9	83,0	-6,0	60	
ST10	Michelets vei 15B	2024-05-27 15:30:00	49,6	68,6	-6,0	60	
ST11	Professor Kohts vei 27	2024-05-27 15:30:00	64,1	77,3	-6,0	60	
ST12	Arnstein Arnebergs vei 30	2024-05-27 15:30:00	62,8	78,8	-6,0	60	
ST01	Oksenøyveien 25	2024-05-27 15:00:00	50,1	73,2	-6,0	60	
ST02	Professor Kohts vei 60A	2024-05-27 15:00:00	60,2	71,5	-6,0	60	
ST03	Holtet 18	2024-05-27 15:00:00	66,0	81,2	0,0	60	
ST07	Kveldsro Terrasse 11A	2024-05-27 15:00:00	56,1	66,3	-6,0	60	
ST08	Kveldsro Terrasse 3	2024-05-27 15:00:00	56,7	66,2	-6,0	60	
ST09	Professor Kohts vei 109	2024-05-27 15:00:00	73,2	87,2	-6,0	60	
ST10	Michelets vei 15B	2024-05-27 15:00:00	49,1	66,8	-6,0	60	
ST11	Professor Kohts vei 27	2024-05-27 15:00:00	65,2	74,8	-6,0	60	
ST12	Arnstein Arnebergs vei 30	2024-05-27 15:00:00	72,2	85,5	-6,0	60	
ST01	Oksenøyveien 25	2024-05-27 14:30:00	51,8	71,8	-6,0	60	
ST02	Professor Kohts vei 60A	2024-05-27 14:30:00	64,6	74,3	-6,0	60	
ST03	Holtet 18	2024-05-27 14:30:00	70,7	77,0	0,0	60	
ST07	Kveldsro Terrasse 11A	2024-05-27 14:30:00	59,8	70,4	-6,0	60	
ST08	Kveldsro Terrasse 3	2024-05-27 14:30:00	60,0	65,1	-6,0	60	
ST09	Professor Kohts vei 109	2024-05-27 14:30:00	76,3	84,4	-6,0	60	
ST10	Michelets vei 15B	2024-05-27 14:30:00	52,6	69,3	-6,0	60	
ST11	Professor Kohts vei 27	2024-05-27 14:30:00	65,1	75,5	-6,0	60	
ST12	Arnstein Arnebergs vei 30	2024-05-27 14:30:00	72,9	85,7	-6,0	60	
ST01	Oksenøyveien 25	2024-05-27 14:00:00	53,2	71,5	-6,0	60	
ST02	Professor Kohts vei 60A	2024-05-27 14:00:00	65,3	78,7	-6,0	60	
ST03	Holtet 18	2024-05-27 14:00:00	71,6	82,8	0,0	60	
ST07	Kveldsro Terrasse 11A	2024-05-27 14:00:00	63,1	71,4	-6,0	60	
ST08	Kveldsro Terrasse 3	2024-05-27 14:00:00	62,1	73,3	-6,0	60	
ST09	Professor Kohts vei 109	2024-05-27 14:00:00	70,6	81,9	-6,0	60	
ST10	Michelets vei 15B	2024-05-27 14:00:00	54,8	70,0	-6,0	60	
ST11	Professor Kohts vei 27	2024-05-27 14:00:00	65,1	75,7	-6,0	60	
ST12	Arnstein Arnebergs vei 30	2024-05-27 14:00:00	73,7	89,5	-6,0	60	

Namn	Adress	Datum	LEQ dBa	LMAX dBa	dbOffset	Larm	Kommentar
ST01	Oksenøyveien 25	2024-05-27 13:30:00	53,0	72,9	-6,0	60	
ST02	Professor Kohts vei 60A	2024-05-27 13:30:00	65,6	83,7	-6,0	60	
ST03	Holtet 18	2024-05-27 13:30:00	70,2	81,7	0,0	60	
ST07	Kveldsro Terrasse 11A	2024-05-27 13:30:00	62,9	71,7	-6,0	60	
ST08	Kveldsro Terrasse 3	2024-05-27 13:30:00	60,8	73,3	-6,0	60	
ST09	Professor Kohts vei 109	2024-05-27 13:30:00	73,1	84,5	-6,0	60	
ST10	Michelets vei 15B	2024-05-27 13:30:00	54,9	63,9	-6,0	60	
ST11	Professor Kohts vei 27	2024-05-27 13:30:00	64,0	76,7	-6,0	60	
ST12	Arnstein Arnebergs vei 30	2024-05-27 13:30:00	73,1	88,6	-6,0	60	
ST01	Oksenøyveien 25	2024-05-27 13:00:00	54,3	76,7	-6,0	60	
ST02	Professor Kohts vei 60A	2024-05-27 13:00:00	66,3	78,8	-6,0	60	
ST03	Holtet 18	2024-05-27 13:00:00	71,2	85,7	0,0	60	
ST07	Kveldsro Terrasse 11A	2024-05-27 13:00:00	59,9	80,5	-6,0	60	
ST08	Kveldsro Terrasse 3	2024-05-27 13:00:00	58,2	75,2	-6,0	60	
ST09	Professor Kohts vei 109	2024-05-27 13:00:00	77,0	84,7	-6,0	60	
ST10	Michelets vei 15B	2024-05-27 13:00:00	52,7	64,1	-6,0	60	
ST11	Professor Kohts vei 27	2024-05-27 13:00:00	63,5	73,5	-6,0	60	
ST12	Arnstein Arnebergs vei 30	2024-05-27 13:00:00	75,0	85,8	-6,0	60	
ST01	Oksenøyveien 25	2024-05-27 12:30:00	54,3	71,2	-6,0	60	
ST02	Professor Kohts vei 60A	2024-05-27 12:30:00	66,6	78,9	-6,0	60	
ST03	Holtet 18	2024-05-27 12:30:00	72,6	78,2	0,0	60	
ST07	Kveldsro Terrasse 11A	2024-05-27 12:30:00	61,2	75,7	-6,0	60	
ST08	Kveldsro Terrasse 3	2024-05-27 12:30:00	59,5	75,1	-6,0	60	
ST09	Professor Kohts vei 109	2024-05-27 12:30:00	75,7	90,3	-6,0	60	
ST10	Michelets vei 15B	2024-05-27 12:30:00	53,9	62,0	-6,0	60	
ST11	Professor Kohts vei 27	2024-05-27 12:30:00	65,1	74,9	-6,0	60	
ST12	Arnstein Arnebergs vei 30	2024-05-27 12:30:00	75,1	82,2	-6,0	60	
ST01	Oksenøyveien 25	2024-05-27 12:00:00	55,6	68,9	-6,0	60	
ST02	Professor Kohts vei 60A	2024-05-27 12:00:00	65,8	79,1	-6,0	60	
ST03	Holtet 18	2024-05-27 12:00:00	70,0	75,3	0,0	60	
ST07	Kveldsro Terrasse 11A	2024-05-27 12:00:00	60,4	67,0	-6,0	60	
ST08	Kveldsro Terrasse 3	2024-05-27 12:00:00	58,0	70,3	-6,0	60	
ST09	Professor Kohts vei 109	2024-05-27 12:00:00	74,3	88,0	-6,0	60	
ST10	Michelets vei 15B	2024-05-27 12:00:00	52,6	63,7	-6,0	60	
ST11	Professor Kohts vei 27	2024-05-27 12:00:00	62,8	75,9	-6,0	60	
ST12	Arnstein Arnebergs vei 30	2024-05-27 12:00:00	74,6	84,1	-6,0	60	
ST01	Oksenøyveien 25	2024-05-27 11:30:00	51,7	69,3	-6,0	60	
ST02	Professor Kohts vei 60A	2024-05-27 11:30:00	63,6	74,8	-6,0	60	
ST03	Holtet 18	2024-05-27 11:30:00	70,1	78,2	0,0	60	
ST07	Kveldsro Terrasse 11A	2024-05-27 11:30:00	59,5	63,2	-6,0	60	
ST08	Kveldsro Terrasse 3	2024-05-27 11:30:00	56,5	68,1	-6,0	60	
ST09	Professor Kohts vei 109	2024-05-27 11:30:00	70,3	91,4	-6,0	60	
ST10	Michelets vei 15B	2024-05-27 11:30:00	51,6	71,1	-6,0	60	
ST11	Professor Kohts vei 27	2024-05-27 11:30:00	63,5	72,4	-6,0	60	

Namn	Adress	Datum	LEQ dBa	LMAX dBa	dbOffset	Larm	Kommentar
ST12	Arnstein Arnebergs vei 30	2024-05-27 11:30:00	74,4	82,0	-6,0	60	
ST01	Oksenøyveien 25	2024-05-27 11:00:00	53,6	70,3	-6,0	60	
ST02	Professor Kohts vei 60A	2024-05-27 11:00:00	64,0	70,4	-6,0	60	
ST03	Holtet 18	2024-05-27 11:00:00	71,8	92,1	0,0	60	
ST07	Kveldsro Terrasse 11A	2024-05-27 11:00:00	59,8	65,9	-6,0	60	
ST08	Kveldsro Terrasse 3	2024-05-27 11:00:00	57,2	68,8	-6,0	60	
ST09	Professor Kohts vei 109	2024-05-27 11:00:00	72,3	85,1	-6,0	60	
ST10	Michelets vei 15B	2024-05-27 11:00:00	51,9	60,1	-6,0	60	
ST11	Professor Kohts vei 27	2024-05-27 11:00:00	64,0	73,8	-6,0	60	
ST12	Arnstein Arnebergs vei 30	2024-05-27 11:00:00	75,2	90,1	-6,0	60	
ST01	Oksenøyveien 25	2024-05-27 10:30:00	53,7	69,9	-6,0	60	
ST02	Professor Kohts vei 60A	2024-05-27 10:30:00	64,8	71,9	-6,0	60	
ST03	Holtet 18	2024-05-27 10:30:00	71,7	77,3	0,0	60	
ST07	Kveldsro Terrasse 11A	2024-05-27 10:30:00	60,9	70,7	-6,0	60	
ST08	Kveldsro Terrasse 3	2024-05-27 10:30:00	59,3	70,4	-6,0	60	
ST09	Professor Kohts vei 109	2024-05-27 10:30:00	75,5	84,5	-6,0	60	
ST10	Michelets vei 15B	2024-05-27 10:30:00	52,8	62,5	-6,0	60	
ST11	Professor Kohts vei 27	2024-05-27 10:30:00	64,4	78,9	-6,0	60	
ST12	Arnstein Arnebergs vei 30	2024-05-27 10:30:00	75,7	83,2	-6,0	60	
ST01	Oksenøyveien 25	2024-05-27 10:00:00	53,8	71,5	-6,0	60	
ST02	Professor Kohts vei 60A	2024-05-27 10:00:00	65,5	77,8	-6,0	60	
ST03	Holtet 18	2024-05-27 10:00:00	69,8	80,1	0,0	60	
ST07	Kveldsro Terrasse 11A	2024-05-27 10:00:00	61,2	71,5	-6,0	60	
ST08	Kveldsro Terrasse 3	2024-05-27 10:00:00	60,0	72,1	-6,0	60	
ST09	Professor Kohts vei 109	2024-05-27 10:00:00	74,8	85,8	-6,0	60	
ST10	Michelets vei 15B	2024-05-27 10:00:00	52,1	62,4	-6,0	60	
ST11	Professor Kohts vei 27	2024-05-27 10:00:00	63,4	79,6	-6,0	60	
ST12	Arnstein Arnebergs vei 30	2024-05-27 10:00:00	75,7	88,1	-6,0	60	
ST01	Oksenøyveien 25	2024-05-27 09:30:00	55,0	70,4	-6,0	60	
ST02	Professor Kohts vei 60A	2024-05-27 09:30:00	64,1	70,7	-6,0	60	
ST03	Holtet 18	2024-05-27 09:30:00	71,8	80,7	0,0	60	
ST07	Kveldsro Terrasse 11A	2024-05-27 09:30:00	62,6	71,5	-6,0	60	
ST08	Kveldsro Terrasse 3	2024-05-27 09:30:00	60,3	69,5	-6,0	60	
ST09	Professor Kohts vei 109	2024-05-27 09:30:00	72,2	83,2	-6,0	60	
ST10	Michelets vei 15B	2024-05-27 09:30:00	52,3	69,0	-6,0	60	
ST11	Professor Kohts vei 27	2024-05-27 09:30:00	63,5	77,8	-6,0	60	
ST12	Arnstein Arnebergs vei 30	2024-05-27 09:30:00	74,9	87,2	-6,0	60	
ST01	Oksenøyveien 25	2024-05-27 09:00:00	56,9	72,5	-6,0	60	
ST02	Professor Kohts vei 60A	2024-05-27 09:00:00	64,6	72,5	-6,0	60	
ST03	Holtet 18	2024-05-27 09:00:00	73,9	78,7	0,0	60	
ST07	Kveldsro Terrasse 11A	2024-05-27 09:00:00	62,8	69,2	-6,0	60	
ST08	Kveldsro Terrasse 3	2024-05-27 09:00:00	61,4	72,1	-6,0	60	
ST09	Professor Kohts vei 109	2024-05-27 09:00:00	73,1	82,8	-6,0	60	
ST10	Michelets vei 15B	2024-05-27 09:00:00	53,6	67,5	-6,0	60	

Namn	Adress	Datum	LEQ dBa	LMAX dBa	dbOffset	Larm	Kommentar
ST11	Professor Kohts vei 27	2024-05-27 09:00:00	63,9	72,7	-6,0	60	
ST12	Arnstein Arnebergs vei 30	2024-05-27 09:00:00	74,9	85,2	-6,0	60	
ST01	Oksenøyveien 25	2024-05-27 08:30:00	54,7	75,0	-6,0	60	
ST02	Professor Kohts vei 60A	2024-05-27 08:30:00	64,5	85,8	-6,0	60	
ST03	Holtet 18	2024-05-27 08:30:00	71,8	79,1	0,0	60	
ST07	Kveldsro Terrasse 11A	2024-05-27 08:30:00	61,3	69,1	-6,0	60	
ST08	Kveldsro Terrasse 3	2024-05-27 08:30:00	59,5	69,0	-6,0	60	
ST09	Professor Kohts vei 109	2024-05-27 08:30:00	71,9	90,1	-6,0	60	
ST10	Michelets vei 15B	2024-05-27 08:30:00	53,1	71,9	-6,0	60	
ST11	Professor Kohts vei 27	2024-05-27 08:30:00	63,7	76,5	-6,0	60	
ST12	Arnstein Arnebergs vei 30	2024-05-27 08:30:00	74,7	85,7	-6,0	60	
ST01	Oksenøyveien 25	2024-05-27 08:00:00	54,2	63,7	-6,0	60	
ST02	Professor Kohts vei 60A	2024-05-27 08:00:00	65,2	76,3	-6,0	60	
ST03	Holtet 18	2024-05-27 08:00:00	71,2	77,1	0,0	60	
ST07	Kveldsro Terrasse 11A	2024-05-27 08:00:00	60,1	69,1	-6,0	60	
ST08	Kveldsro Terrasse 3	2024-05-27 08:00:00	58,7	69,9	-6,0	60	
ST09	Professor Kohts vei 109	2024-05-27 08:00:00	70,9	88,2	-6,0	60	
ST10	Michelets vei 15B	2024-05-27 08:00:00	51,9	62,1	-6,0	60	
ST11	Professor Kohts vei 27	2024-05-27 08:00:00	62,3	78,0	-6,0	60	
ST12	Arnstein Arnebergs vei 30	2024-05-27 08:00:00	74,7	86,3	-6,0	60	
ST01	Oksenøyveien 25	2024-05-27 07:30:00	54,5	74,0	-6,0	60	
ST02	Professor Kohts vei 60A	2024-05-27 07:30:00	65,9	75,9	-6,0	60	
ST03	Holtet 18	2024-05-27 07:30:00	71,4	81,5	0,0	60	
ST07	Kveldsro Terrasse 11A	2024-05-27 07:30:00	60,6	68,5	-6,0	60	
ST08	Kveldsro Terrasse 3	2024-05-27 07:30:00	58,8	71,2	-6,0	60	
ST09	Professor Kohts vei 109	2024-05-27 07:30:00	72,2	85,4	-6,0	60	
ST10	Michelets vei 15B	2024-05-27 07:30:00	51,7	59,4	-6,0	60	
ST11	Professor Kohts vei 27	2024-05-27 07:30:00	65,5	73,1	-6,0	60	
ST12	Arnstein Arnebergs vei 30	2024-05-27 07:30:00	74,7	89,7	-6,0	60	
ST01	Oksenøyveien 25	2024-05-27 07:00:00	55,0	73,9	-6,0	60	
ST02	Professor Kohts vei 60A	2024-05-27 07:00:00	64,1	73,0	-6,0	60	
ST03	Holtet 18	2024-05-27 07:00:00	70,6	75,9	0,0	60	
ST07	Kveldsro Terrasse 11A	2024-05-27 07:00:00	59,7	66,1	-6,0	60	
ST08	Kveldsro Terrasse 3	2024-05-27 07:00:00	55,9	65,3	-6,0	60	
ST09	Professor Kohts vei 109	2024-05-27 07:00:00	68,9	80,9	-6,0	60	
ST10	Michelets vei 15B	2024-05-27 07:00:00	51,5	64,0	-6,0	60	
ST11	Professor Kohts vei 27	2024-05-27 07:00:00	64,6	85,3	-6,0	60	
ST12	Arnstein Arnebergs vei 30	2024-05-27 07:00:00	74,5	82,6	-6,0	60	
ST01	Oksenøyveien 25	2024-05-27 06:30:00	54,2	63,3	-6,0	45	
ST02	Professor Kohts vei 60A	2024-05-27 06:30:00	62,7	69,1	-6,0	45	
ST03	Holtet 18	2024-05-27 06:30:00	70,0	86,3	0,0	45	
ST07	Kveldsro Terrasse 11A	2024-05-27 06:30:00	58,4	66,4	-6,0	45	
ST08	Kveldsro Terrasse 3	2024-05-27 06:30:00	54,4	60,4	-6,0	45	
ST09	Professor Kohts vei 109	2024-05-27 06:30:00	63,5	82,2	-6,0	45	

Namn	Adress	Datum	LEQ dBa	LMAX dBa	dbOffset	Larm	Kommentar
ST10	Michelets vei 15B	2024-05-27 06:30:00	51,0	58,4	-6,0	45	
ST11	Professor Kohts vei 27	2024-05-27 06:30:00	61,9	72,2	-6,0	45	
ST12	Arnstein Arnebergs vei 30	2024-05-27 06:30:00	74,4	79,4	-6,0	45	
ST01	Oksenøyveien 25	2024-05-27 06:00:00	53,7	59,8	-6,0	45	
ST02	Professor Kohts vei 60A	2024-05-27 06:00:00	61,6	67,9	-6,0	45	
ST03	Holtet 18	2024-05-27 06:00:00	72,5	76,8	0,0	45	
ST07	Kveldsro Terrasse 11A	2024-05-27 06:00:00	62,1	65,7	-6,0	45	
ST08	Kveldsro Terrasse 3	2024-05-27 06:00:00	57,7	63,0	-6,0	45	
ST09	Professor Kohts vei 109	2024-05-27 06:00:00	63,8	76,2	-6,0	45	
ST10	Michelets vei 15B	2024-05-27 06:00:00	52,1	57,1	-6,0	45	
ST11	Professor Kohts vei 27	2024-05-27 06:00:00	60,0	72,5	-6,0	45	
ST12	Arnstein Arnebergs vei 30	2024-05-27 06:00:00	74,5	81,5	-6,0	45	
ST01	Oksenøyveien 25	2024-05-27 05:30:00	50,7	58,4	-6,0	45	
ST02	Professor Kohts vei 60A	2024-05-27 05:30:00	58,9	66,8	-6,0	45	
ST03	Holtet 18	2024-05-27 05:30:00	69,9	76,2	0,0	45	
ST07	Kveldsro Terrasse 11A	2024-05-27 05:30:00	60,3	65,5	-6,0	45	
ST08	Kveldsro Terrasse 3	2024-05-27 05:30:00	55,6	60,7	-6,0	45	
ST09	Professor Kohts vei 109	2024-05-27 05:30:00	61,2	75,4	-6,0	45	
ST10	Michelets vei 15B	2024-05-27 05:30:00	50,8	59,6	-6,0	45	
ST11	Professor Kohts vei 27	2024-05-27 05:30:00	56,8	72,3	-6,0	45	
ST12	Arnstein Arnebergs vei 30	2024-05-27 05:30:00	71,8	80,9	-6,0	45	
ST01	Oksenøyveien 25	2024-05-27 05:00:00	48,5	68,1	-6,0	45	
ST02	Professor Kohts vei 60A	2024-05-27 05:00:00	56,4	67,2	-6,0	45	
ST03	Holtet 18	2024-05-27 05:00:00	66,7	76,7	0,0	45	
ST07	Kveldsro Terrasse 11A	2024-05-27 05:00:00	56,5	64,7	-6,0	45	
ST08	Kveldsro Terrasse 3	2024-05-27 05:00:00	52,1	61,0	-6,0	45	
ST09	Professor Kohts vei 109	2024-05-27 05:00:00	57,3	70,8	-6,0	45	
ST10	Michelets vei 15B	2024-05-27 05:00:00	47,3	61,5	-6,0	45	
ST11	Professor Kohts vei 27	2024-05-27 05:00:00	54,8	73,0	-6,0	45	
ST12	Arnstein Arnebergs vei 30	2024-05-27 05:00:00	68,3	80,6	-6,0	45	
ST01	Oksenøyveien 25	2024-05-27 04:30:00	45,7	62,3	-6,0	45	
ST02	Professor Kohts vei 60A	2024-05-27 04:30:00	55,0	67,3	-6,0	45	
ST03	Holtet 18	2024-05-27 04:30:00	65,3	76,2	0,0	45	
ST07	Kveldsro Terrasse 11A	2024-05-27 04:30:00	55,2	64,6	-6,0	45	
ST08	Kveldsro Terrasse 3	2024-05-27 04:30:00	51,0	62,7	-6,0	45	
ST09	Professor Kohts vei 109	2024-05-27 04:30:00	56,5	74,3	-6,0	45	
ST10	Michelets vei 15B	2024-05-27 04:30:00	48,4	60,3	-6,0	45	
ST11	Professor Kohts vei 27	2024-05-27 04:30:00	50,7	67,6	-6,0	45	
ST12	Arnstein Arnebergs vei 30	2024-05-27 04:30:00	67,1	79,7	-6,0	45	
ST01	Oksenøyveien 25	2024-05-27 04:00:00	43,6	58,8	-6,0	45	
ST02	Professor Kohts vei 60A	2024-05-27 04:00:00	53,5	66,8	-6,0	45	
ST03	Holtet 18	2024-05-27 04:00:00	63,6	75,9	0,0	45	
ST07	Kveldsro Terrasse 11A	2024-05-27 04:00:00	52,9	63,3	-6,0	45	
ST08	Kveldsro Terrasse 3	2024-05-27 04:00:00	48,6	65,4	-6,0	45	

Namn	Adress	Datum	LEQ dBa	LMAX dBa	dbOffset	Larm	Kommentar
ST09	Professor Kohts vei 109	2024-05-27 04:00:00	54,1	67,7	-6,0	45	
ST10	Michelets vei 15B	2024-05-27 04:00:00	46,3	65,4	-6,0	45	
ST11	Professor Kohts vei 27	2024-05-27 04:00:00	51,4	68,9	-6,0	45	
ST12	Arnstein Arnebergs vei 30	2024-05-27 04:00:00	65,2	80,8	-6,0	45	
ST01	Oksenøyveien 25	2024-05-27 03:30:00	42,6	62,7	-6,0	45	
ST02	Professor Kohts vei 60A	2024-05-27 03:30:00	52,3	64,9	-6,0	45	
ST03	Holtet 18	2024-05-27 03:30:00	61,9	73,1	0,0	45	
ST07	Kveldsro Terrasse 11A	2024-05-27 03:30:00	51,8	63,8	-6,0	45	
ST08	Kveldsro Terrasse 3	2024-05-27 03:30:00	48,1	58,5	-6,0	45	
ST09	Professor Kohts vei 109	2024-05-27 03:30:00	52,7	66,0	-6,0	45	
ST10	Michelets vei 15B	2024-05-27 03:30:00	43,0	55,2	-6,0	45	
ST11	Professor Kohts vei 27	2024-05-27 03:30:00	49,0	69,0	-6,0	45	
ST12	Arnstein Arnebergs vei 30	2024-05-27 03:30:00	64,0	79,7	-6,0	45	
ST01	Oksenøyveien 25	2024-05-27 03:00:00	40,1	53,5	-6,0	45	
ST02	Professor Kohts vei 60A	2024-05-27 03:00:00	50,2	64,2	-6,0	45	
ST03	Holtet 18	2024-05-27 03:00:00	59,2	73,0	0,0	45	
ST07	Kveldsro Terrasse 11A	2024-05-27 03:00:00	49,3	61,9	-6,0	45	
ST08	Kveldsro Terrasse 3	2024-05-27 03:00:00	45,9	58,3	-6,0	45	
ST09	Professor Kohts vei 109	2024-05-27 03:00:00	51,0	67,8	-6,0	45	
ST10	Michelets vei 15B	2024-05-27 03:00:00	40,7	55,3	-6,0	45	
ST11	Professor Kohts vei 27	2024-05-27 03:00:00	50,7	68,3	-6,0	45	
ST12	Arnstein Arnebergs vei 30	2024-05-27 03:00:00	62,2	79,5	-6,0	45	
ST01	Oksenøyveien 25	2024-05-27 02:30:00	42,8	54,5	-6,0	45	
ST02	Professor Kohts vei 60A	2024-05-27 02:30:00	53,2	67,3	-6,0	45	
ST03	Holtet 18	2024-05-27 02:30:00	61,7	73,2	0,0	45	
ST07	Kveldsro Terrasse 11A	2024-05-27 02:30:00	51,9	62,9	-6,0	45	
ST08	Kveldsro Terrasse 3	2024-05-27 02:30:00	48,3	60,1	-6,0	45	
ST09	Professor Kohts vei 109	2024-05-27 02:30:00	52,6	65,2	-6,0	45	
ST10	Michelets vei 15B	2024-05-27 02:30:00	42,2	53,5	-6,0	45	
ST11	Professor Kohts vei 27	2024-05-27 02:30:00	48,4	69,0	-6,0	45	
ST12	Arnstein Arnebergs vei 30	2024-05-27 02:30:00	63,8	77,7	-6,0	45	
ST01	Oksenøyveien 25	2024-05-27 02:00:00	40,9	56,4	-6,0	45	
ST02	Professor Kohts vei 60A	2024-05-27 02:00:00	51,2	62,9	-6,0	45	
ST03	Holtet 18	2024-05-27 02:00:00	60,5	78,6	0,0	45	
ST07	Kveldsro Terrasse 11A	2024-05-27 02:00:00	49,9	61,9	-6,0	45	
ST08	Kveldsro Terrasse 3	2024-05-27 02:00:00	46,1	59,6	-6,0	45	
ST09	Professor Kohts vei 109	2024-05-27 02:00:00	52,3	71,3	-6,0	45	
ST10	Michelets vei 15B	2024-05-27 02:00:00	41,3	55,4	-6,0	45	
ST11	Professor Kohts vei 27	2024-05-27 02:00:00	48,4	65,9	-6,0	45	
ST12	Arnstein Arnebergs vei 30	2024-05-27 02:00:00	62,9	80,6	-6,0	45	
ST01	Oksenøyveien 25	2024-05-27 01:30:00	42,1	54,4	-6,0	45	
ST02	Professor Kohts vei 60A	2024-05-27 01:30:00	53,7	67,3	-6,0	45	
ST03	Holtet 18	2024-05-27 01:30:00	62,9	75,2	0,0	45	
ST07	Kveldsro Terrasse 11A	2024-05-27 01:30:00	52,1	62,9	-6,0	45	

Namn	Adress	Datum	LEQ dBa	LMAX dBa	dbOffset	Larm	Kommentar
ST08	Kveldsro Terrasse 3	2024-05-27 01:30:00	47,9	57,7	-6,0	45	
ST09	Professor Kohts vei 109	2024-05-27 01:30:00	53,6	74,9	-6,0	45	
ST10	Michelets vei 15B	2024-05-27 01:30:00	42,4	54,8	-6,0	45	
ST11	Professor Kohts vei 27	2024-05-27 01:30:00	51,9	68,6	-6,0	45	
ST12	Arnstein Arnebergs vei 30	2024-05-27 01:30:00	64,3	77,9	-6,0	45	
ST01	Oksenøyveien 25	2024-05-27 01:00:00	45,6	56,6	-6,0	45	
ST02	Professor Kohts vei 60A	2024-05-27 01:00:00	53,7	65,4	-6,0	45	
ST03	Holtet 18	2024-05-27 01:00:00	63,3	74,3	0,0	45	
ST07	Kveldsro Terrasse 11A	2024-05-27 01:00:00	53,4	62,6	-6,0	45	
ST08	Kveldsro Terrasse 3	2024-05-27 01:00:00	49,8	59,3	-6,0	45	
ST09	Professor Kohts vei 109	2024-05-27 01:00:00	54,5	71,0	-6,0	45	
ST10	Michelets vei 15B	2024-05-27 01:00:00	43,4	54,1	-6,0	45	
ST11	Professor Kohts vei 27	2024-05-27 01:00:00	53,0	69,1	-6,0	45	
ST12	Arnstein Arnebergs vei 30	2024-05-27 01:00:00	65,1	78,2	-6,0	45	
ST01	Oksenøyveien 25	2024-05-27 00:30:00	44,2	54,0	-6,0	45	
ST02	Professor Kohts vei 60A	2024-05-27 00:30:00	54,8	66,1	-6,0	45	
ST03	Holtet 18	2024-05-27 00:30:00	64,1	74,4	0,0	45	
ST07	Kveldsro Terrasse 11A	2024-05-27 00:30:00	54,4	63,0	-6,0	45	
ST08	Kveldsro Terrasse 3	2024-05-27 00:30:00	49,9	58,5	-6,0	45	
ST09	Professor Kohts vei 109	2024-05-27 00:30:00	55,2	69,4	-6,0	45	
ST10	Michelets vei 15B	2024-05-27 00:30:00	45,1	56,1	-6,0	45	
ST11	Professor Kohts vei 27	2024-05-27 00:30:00	50,0	67,5	-6,0	45	
ST12	Arnstein Arnebergs vei 30	2024-05-27 00:30:00	66,1	79,7	-6,0	45	
ST01	Oksenøyveien 25	2024-05-27 00:00:00	44,7	55,6	-6,0	45	
ST02	Professor Kohts vei 60A	2024-05-27 00:00:00	56,1	65,8	-6,0	45	
ST03	Holtet 18	2024-05-27 00:00:00	65,2	74,4	0,0	45	
ST07	Kveldsro Terrasse 11A	2024-05-27 00:00:00	55,1	63,3	-6,0	45	
ST08	Kveldsro Terrasse 3	2024-05-27 00:00:00	50,7	61,0	-6,0	45	
ST09	Professor Kohts vei 109	2024-05-27 00:00:00	57,1	70,8	-6,0	45	
ST10	Michelets vei 15B	2024-05-27 00:00:00	46,5	55,8	-6,0	45	
ST11	Professor Kohts vei 27	2024-05-27 00:00:00	53,5	70,5	-6,0	45	
ST12	Arnstein Arnebergs vei 30	2024-05-27 00:00:00	67,2	80,4	-6,0	45	