

Mätperiod: 2024-06-03 00:00:00 - 2024-06-09 00:00:00

Kommentar: 2024, uke 23

◆ ST12 ◆ ST07 ◆ ST01 ◆ ST02 ◆ ST08 ◆ ST11 ◆ ST10 ◆ ST09 ◆ ST03 ◆ ST01 Alarm ◆ ST02 Alarm
◆ ST03 Alarm ◆ ST07 Alarm ◆ ST08 Alarm ◆ ST09 Alarm ◆ ST10 Alarm ◆ ST11 Alarm ◆ ST12 Alarm

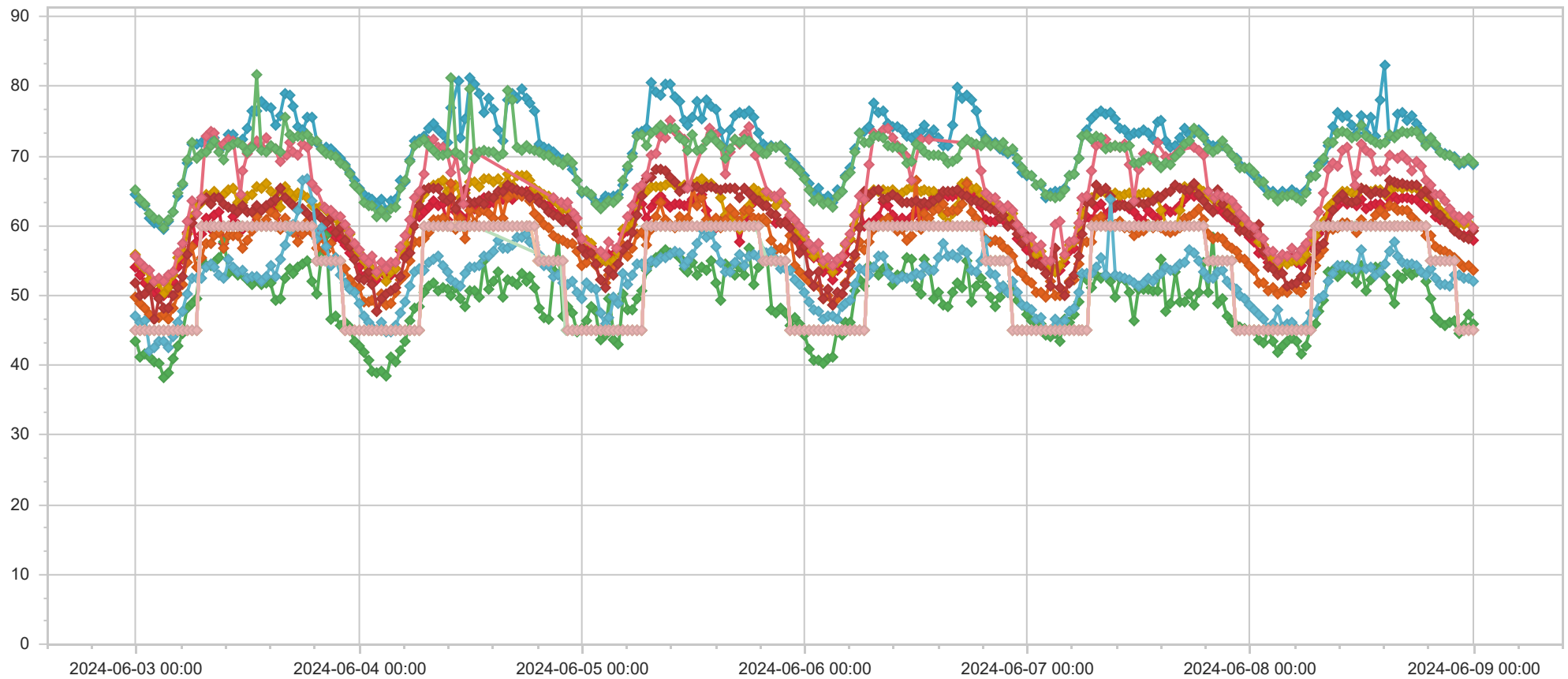

Namn	Adress	Datum	LEQ dBa	LMAX dBa	dbOffset	Larm	Kommentar
ST12	Arnstein Arnebergs vei 30	2024-06-09 00:00:00	68,7	77,2	-6,0	45	
ST07	Kveldsro Terrasse 11A	2024-06-09 00:00:00	58,0	63,1	-6,0	45	
ST01	Oksenøyveien 25	2024-06-09 00:00:00	46,0	56,4	-6,0	45	
ST02	Professor Kohts vei 60A	2024-06-09 00:00:00	59,7	65,4	-6,0	45	
ST08	Kveldsro Terrasse 3	2024-06-09 00:00:00	53,6	58,6	-6,0	45	
ST11	Professor Kohts vei 27	2024-06-09 00:00:00	59,4	76,5	-6,0	45	
ST10	Michelets vei 15B	2024-06-09 00:00:00	52,0	57,2	-6,0	45	
ST09	Professor Kohts vei 109	2024-06-09 00:00:00	59,7	69,7	-6,0	45	
ST03	Holtet 18	2024-06-09 00:00:00	69,1	76,6	0,0	45	
ST12	Arnstein Arnebergs vei 30	2024-06-08 23:30:00	69,5	82,3	-6,0	45	
ST07	Kveldsro Terrasse 11A	2024-06-08 23:30:00	58,7	64,4	-6,0	45	
ST01	Oksenøyveien 25	2024-06-08 23:30:00	47,4	58,0	-6,0	45	
ST02	Professor Kohts vei 60A	2024-06-08 23:30:00	60,5	65,1	-6,0	45	
ST08	Kveldsro Terrasse 3	2024-06-08 23:30:00	54,4	59,4	-6,0	45	
ST11	Professor Kohts vei 27	2024-06-08 23:30:00	58,2	71,4	-6,0	45	
ST10	Michelets vei 15B	2024-06-08 23:30:00	52,6	57,8	-6,0	45	
ST09	Professor Kohts vei 109	2024-06-08 23:30:00	61,4	74,8	-6,0	45	
ST03	Holtet 18	2024-06-08 23:30:00	69,8	75,3	0,0	45	
ST12	Arnstein Arnebergs vei 30	2024-06-08 23:00:00	69,1	79,5	-6,0	45	
ST07	Kveldsro Terrasse 11A	2024-06-08 23:00:00	58,6	64,1	-6,0	45	
ST01	Oksenøyveien 25	2024-06-08 23:00:00	45,7	55,6	-6,0	45	
ST02	Professor Kohts vei 60A	2024-06-08 23:00:00	60,2	66,5	-6,0	45	
ST08	Kveldsro Terrasse 3	2024-06-08 23:00:00	54,2	62,9	-6,0	45	
ST11	Professor Kohts vei 27	2024-06-08 23:00:00	58,4	74,2	-6,0	45	
ST10	Michelets vei 15B	2024-06-08 23:00:00	52,6	59,6	-6,0	45	
ST09	Professor Kohts vei 109	2024-06-08 23:00:00	60,7	76,0	-6,0	45	
ST03	Holtet 18	2024-06-08 23:00:00	69,3	76,2	0,0	45	
ST12	Arnstein Arnebergs vei 30	2024-06-08 22:30:00	68,8	76,1	-6,0	45	
ST07	Kveldsro Terrasse 11A	2024-06-08 22:30:00	58,9	64,4	-6,0	45	
ST01	Oksenøyveien 25	2024-06-08 22:30:00	44,6	54,6	-6,0	45	
ST02	Professor Kohts vei 60A	2024-06-08 22:30:00	60,5	66,3	-6,0	45	
ST08	Kveldsro Terrasse 3	2024-06-08 22:30:00	54,7	69,3	-6,0	45	
ST11	Professor Kohts vei 27	2024-06-08 22:30:00	58,8	72,9	-6,0	45	
ST10	Michelets vei 15B	2024-06-08 22:30:00	53,0	62,3	-6,0	45	
ST09	Professor Kohts vei 109	2024-06-08 22:30:00	61,4	76,3	-6,0	45	
ST03	Holtet 18	2024-06-08 22:30:00	69,0	74,8	0,0	45	
ST12	Arnstein Arnebergs vei 30	2024-06-08 22:00:00	69,9	77,3	-6,0	55	
ST07	Kveldsro Terrasse 11A	2024-06-08 22:00:00	59,8	64,8	-6,0	55	
ST01	Oksenøyveien 25	2024-06-08 22:00:00	46,3	56,7	-6,0	55	
ST02	Professor Kohts vei 60A	2024-06-08 22:00:00	60,7	66,3	-6,0	55	
ST08	Kveldsro Terrasse 3	2024-06-08 22:00:00	55,4	61,2	-6,0	55	
ST11	Professor Kohts vei 27	2024-06-08 22:00:00	59,4	70,4	-6,0	55	
ST10	Michelets vei 15B	2024-06-08 22:00:00	53,0	57,9	-6,0	55	
ST09	Professor Kohts vei 109	2024-06-08 22:00:00	61,5	73,6	-6,0	55	

Namn	Adress	Datum	LEQ dBa	LMAX dBa	dbOffset	Larm	Kommentar
ST03	Holtet 18	2024-06-08 22:00:00	69,7	76,6	0,0	55	
ST12	Arnstein Arnebergs vei 30	2024-06-08 21:30:00	70,1	77,3	-6,0	55	
ST07	Kveldsro Terrasse 11A	2024-06-08 21:30:00	60,4	69,7	-6,0	55	
ST01	Oksenøyveien 25	2024-06-08 21:30:00	46,3	61,0	-6,0	55	
ST02	Professor Kohts vei 60A	2024-06-08 21:30:00	61,7	66,3	-6,0	55	
ST08	Kveldsro Terrasse 3	2024-06-08 21:30:00	56,0	64,1	-6,0	55	
ST11	Professor Kohts vei 27	2024-06-08 21:30:00	60,1	71,4	-6,0	55	
ST10	Michelets vei 15B	2024-06-08 21:30:00	51,3	57,6	-6,0	55	
ST09	Professor Kohts vei 109	2024-06-08 21:30:00	62,6	76,5	-6,0	55	
ST03	Holtet 18	2024-06-08 21:30:00	70,2	76,1	0,0	55	
ST12	Arnstein Arnebergs vei 30	2024-06-08 21:00:00	70,3	77,5	-6,0	55	
ST07	Kveldsro Terrasse 11A	2024-06-08 21:00:00	60,8	67,6	-6,0	55	
ST01	Oksenøyveien 25	2024-06-08 21:00:00	45,7	54,5	-6,0	55	
ST02	Professor Kohts vei 60A	2024-06-08 21:00:00	61,9	67,5	-6,0	55	
ST08	Kveldsro Terrasse 3	2024-06-08 21:00:00	56,4	64,1	-6,0	55	
ST11	Professor Kohts vei 27	2024-06-08 21:00:00	60,8	71,7	-6,0	55	
ST10	Michelets vei 15B	2024-06-08 21:00:00	51,6	61,0	-6,0	55	
ST09	Professor Kohts vei 109	2024-06-08 21:00:00	63,6	81,0	-6,0	55	
ST03	Holtet 18	2024-06-08 21:00:00	70,1	77,9	0,0	55	
ST12	Arnstein Arnebergs vei 30	2024-06-08 20:30:00	70,7	79,9	-6,0	55	
ST07	Kveldsro Terrasse 11A	2024-06-08 20:30:00	60,9	66,5	-6,0	55	
ST01	Oksenøyveien 25	2024-06-08 20:30:00	46,1	56,3	-6,0	55	
ST02	Professor Kohts vei 60A	2024-06-08 20:30:00	62,2	68,1	-6,0	55	
ST08	Kveldsro Terrasse 3	2024-06-08 20:30:00	56,5	63,7	-6,0	55	
ST11	Professor Kohts vei 27	2024-06-08 20:30:00	61,5	73,8	-6,0	55	
ST10	Michelets vei 15B	2024-06-08 20:30:00	51,7	63,8	-6,0	55	
ST09	Professor Kohts vei 109	2024-06-08 20:30:00	64,4	87,8	-6,0	55	
ST03	Holtet 18	2024-06-08 20:30:00	70,5	76,3	0,0	55	
ST12	Arnstein Arnebergs vei 30	2024-06-08 20:00:00	71,5	79,5	-6,0	55	
ST07	Kveldsro Terrasse 11A	2024-06-08 20:00:00	61,4	66,0	-6,0	55	
ST01	Oksenøyveien 25	2024-06-08 20:00:00	46,9	57,1	-6,0	55	
ST02	Professor Kohts vei 60A	2024-06-08 20:00:00	63,1	67,8	-6,0	55	
ST08	Kveldsro Terrasse 3	2024-06-08 20:00:00	57,1	62,0	-6,0	55	
ST11	Professor Kohts vei 27	2024-06-08 20:00:00	62,0	76,9	-6,0	55	
ST10	Michelets vei 15B	2024-06-08 20:00:00	52,5	58,5	-6,0	55	
ST09	Professor Kohts vei 109	2024-06-08 20:00:00	64,4	76,1	-6,0	55	
ST03	Holtet 18	2024-06-08 20:00:00	71,8	80,3	0,0	55	
ST12	Arnstein Arnebergs vei 30	2024-06-08 19:30:00	72,7	80,8	-6,0	55	
ST07	Kveldsro Terrasse 11A	2024-06-08 19:30:00	62,9	72,7	-6,0	55	
ST01	Oksenøyveien 25	2024-06-08 19:30:00	49,5	58,6	-6,0	55	
ST02	Professor Kohts vei 60A	2024-06-08 19:30:00	63,8	69,2	-6,0	55	
ST08	Kveldsro Terrasse 3	2024-06-08 19:30:00	58,6	63,6	-6,0	55	
ST11	Professor Kohts vei 27	2024-06-08 19:30:00	64,3	73,0	-6,0	55	
ST10	Michelets vei 15B	2024-06-08 19:30:00	53,8	58,4	-6,0	55	

Namn	Adress	Datum	LEQ dBa	LMAX dBa	dbOffset	Larm	Kommentar
ST09	Professor Kohts vei 109	2024-06-08 19:30:00	65,8	77,4	-6,0	55	
ST03	Holtet 18	2024-06-08 19:30:00	72,6	76,6	0,0	55	
ST12	Arnstein Arnebergs vei 30	2024-06-08 19:00:00	71,7	79,6	-6,0	60	
ST07	Kveldsro Terrasse 11A	2024-06-08 19:00:00	62,5	69,5	-6,0	60	
ST01	Oksenøyveien 25	2024-06-08 19:00:00	51,9	78,7	-6,0	60	
ST02	Professor Kohts vei 60A	2024-06-08 19:00:00	64,2	68,7	-6,0	60	
ST08	Kveldsro Terrasse 3	2024-06-08 19:00:00	58,7	70,9	-6,0	60	
ST11	Professor Kohts vei 27	2024-06-08 19:00:00	65,2	73,9	-6,0	60	
ST10	Michelets vei 15B	2024-06-08 19:00:00	52,9	57,6	-6,0	60	
ST09	Professor Kohts vei 109	2024-06-08 19:00:00	66,5	78,5	-6,0	60	
ST03	Holtet 18	2024-06-08 19:00:00	71,6	84,6	0,0	60	
ST12	Arnstein Arnebergs vei 30	2024-06-08 18:30:00	73,7	81,0	-6,0	60	
ST07	Kveldsro Terrasse 11A	2024-06-08 18:30:00	63,1	73,4	-6,0	60	
ST01	Oksenøyveien 25	2024-06-08 18:30:00	53,5	68,6	-6,0	60	
ST02	Professor Kohts vei 60A	2024-06-08 18:30:00	64,9	73,4	-6,0	60	
ST08	Kveldsro Terrasse 3	2024-06-08 18:30:00	60,0	76,4	-6,0	60	
ST11	Professor Kohts vei 27	2024-06-08 18:30:00	64,6	73,2	-6,0	60	
ST10	Michelets vei 15B	2024-06-08 18:30:00	53,3	70,4	-6,0	60	
ST09	Professor Kohts vei 109	2024-06-08 18:30:00	68,5	86,4	-6,0	60	
ST03	Holtet 18	2024-06-08 18:30:00	72,7	87,2	0,0	60	
ST12	Arnstein Arnebergs vei 30	2024-06-08 18:00:00	74,7	81,2	-6,0	60	
ST07	Kveldsro Terrasse 11A	2024-06-08 18:00:00	63,8	69,8	-6,0	60	
ST01	Oksenøyveien 25	2024-06-08 18:00:00	53,4	67,5	-6,0	60	
ST02	Professor Kohts vei 60A	2024-06-08 18:00:00	65,3	69,9	-6,0	60	
ST08	Kveldsro Terrasse 3	2024-06-08 18:00:00	60,8	72,5	-6,0	60	
ST11	Professor Kohts vei 27	2024-06-08 18:00:00	65,9	76,3	-6,0	60	
ST10	Michelets vei 15B	2024-06-08 18:00:00	54,4	62,2	-6,0	60	
ST09	Professor Kohts vei 109	2024-06-08 18:00:00	69,2	81,8	-6,0	60	
ST03	Holtet 18	2024-06-08 18:00:00	73,7	91,0	0,0	60	
ST12	Arnstein Arnebergs vei 30	2024-06-08 17:30:00	75,7	81,7	-6,0	60	
ST07	Kveldsro Terrasse 11A	2024-06-08 17:30:00	63,8	69,7	-6,0	60	
ST01	Oksenøyveien 25	2024-06-08 17:30:00	53,0	78,1	-6,0	60	
ST02	Professor Kohts vei 60A	2024-06-08 17:30:00	65,5	74,2	-6,0	60	
ST08	Kveldsro Terrasse 3	2024-06-08 17:30:00	61,4	68,4	-6,0	60	
ST11	Professor Kohts vei 27	2024-06-08 17:30:00	66,0	73,6	-6,0	60	
ST10	Michelets vei 15B	2024-06-08 17:30:00	54,6	61,1	-6,0	60	
ST09	Professor Kohts vei 109	2024-06-08 17:30:00	68,0	77,9	-6,0	60	
ST03	Holtet 18	2024-06-08 17:30:00	73,5	82,4	0,0	60	
ST12	Arnstein Arnebergs vei 30	2024-06-08 17:00:00	75,1	87,1	-6,0	60	
ST07	Kveldsro Terrasse 11A	2024-06-08 17:00:00	64,1	69,9	-6,0	60	
ST01	Oksenøyveien 25	2024-06-08 17:00:00	53,7	76,9	-6,0	60	
ST02	Professor Kohts vei 60A	2024-06-08 17:00:00	65,6	72,4	-6,0	60	
ST08	Kveldsro Terrasse 3	2024-06-08 17:00:00	62,3	71,6	-6,0	60	
ST11	Professor Kohts vei 27	2024-06-08 17:00:00	65,9	73,8	-6,0	60	

Namn	Adress	Datum	LEQ dBa	LMAX dBa	dbOffset	Larm	Kommentar
ST10	Michelets vei 15B	2024-06-08 17:00:00	54,5	62,2	-6,0	60	
ST09	Professor Kohts vei 109	2024-06-08 17:00:00	69,5	86,8	-6,0	60	
ST03	Holtet 18	2024-06-08 17:00:00	73,4	80,1	0,0	60	
ST12	Arnstein Arnebergs vei 30	2024-06-08 16:30:00	76,2	84,1	-6,0	60	
ST07	Kveldsro Terrasse 11A	2024-06-08 16:30:00	64,1	74,9	-6,0	60	
ST01	Oksenøyveien 25	2024-06-08 16:30:00	52,5	69,0	-6,0	60	
ST02	Professor Kohts vei 60A	2024-06-08 16:30:00	65,5	69,2	-6,0	60	
ST08	Kveldsro Terrasse 3	2024-06-08 16:30:00	62,3	80,0	-6,0	60	
ST11	Professor Kohts vei 27	2024-06-08 16:30:00	66,0	80,1	-6,0	60	
ST10	Michelets vei 15B	2024-06-08 16:30:00	54,7	57,6	-6,0	60	
ST09	Professor Kohts vei 109	2024-06-08 16:30:00	70,2	80,6	-6,0	60	
ST03	Holtet 18	2024-06-08 16:30:00	73,5	84,4	0,0	60	
ST12	Arnstein Arnebergs vei 30	2024-06-08 16:00:00	75,9	85,3	-6,0	60	
ST07	Kveldsro Terrasse 11A	2024-06-08 16:00:00	63,9	69,5	-6,0	60	
ST01	Oksenøyveien 25	2024-06-08 16:00:00	52,9	68,5	-6,0	60	
ST02	Professor Kohts vei 60A	2024-06-08 16:00:00	65,7	70,2	-6,0	60	
ST08	Kveldsro Terrasse 3	2024-06-08 16:00:00	62,2	71,3	-6,0	60	
ST11	Professor Kohts vei 27	2024-06-08 16:00:00	66,1	73,6	-6,0	60	
ST10	Michelets vei 15B	2024-06-08 16:00:00	55,7	65,2	-6,0	60	
ST09	Professor Kohts vei 109	2024-06-08 16:00:00	69,8	83,0	-6,0	60	
ST03	Holtet 18	2024-06-08 16:00:00	73,2	79,6	0,0	60	
ST12	Arnstein Arnebergs vei 30	2024-06-08 15:30:00	72,8	80,4	-6,0	60	
ST07	Kveldsro Terrasse 11A	2024-06-08 15:30:00	64,3	70,5	-6,0	60	
ST01	Oksenøyveien 25	2024-06-08 15:30:00	49,0	61,1	-6,0	60	
ST02	Professor Kohts vei 60A	2024-06-08 15:30:00	65,6	69,8	-6,0	60	
ST08	Kveldsro Terrasse 3	2024-06-08 15:30:00	62,7	71,4	-6,0	60	
ST11	Professor Kohts vei 27	2024-06-08 15:30:00	66,2	73,8	-6,0	60	
ST10	Michelets vei 15B	2024-06-08 15:30:00	57,6	64,1	-6,0	60	
ST03	Holtet 18	2024-06-08 15:30:00	72,6	78,0	0,0	60	
ST12	Arnstein Arnebergs vei 30	2024-06-08 15:00:00	72,8	80,8	-6,0	60	
ST07	Kveldsro Terrasse 11A	2024-06-08 15:00:00	63,7	68,5	-6,0	60	
ST01	Oksenøyveien 25	2024-06-08 15:00:00	50,8	69,9	-6,0	60	
ST02	Professor Kohts vei 60A	2024-06-08 15:00:00	65,1	72,2	-6,0	60	
ST08	Kveldsro Terrasse 3	2024-06-08 15:00:00	62,8	68,8	-6,0	60	
ST11	Professor Kohts vei 27	2024-06-08 15:00:00	66,6	84,4	-6,0	60	
ST10	Michelets vei 15B	2024-06-08 15:00:00	56,4	66,8	-6,0	60	
ST09	Professor Kohts vei 109	2024-06-08 15:00:00	70,2	78,4	-6,0	60	
ST03	Holtet 18	2024-06-08 15:00:00	73,1	77,4	0,0	60	
ST12	Arnstein Arnebergs vei 30	2024-06-08 14:30:00	83,1	101,5	-6,0	60	
ST07	Kveldsro Terrasse 11A	2024-06-08 14:30:00	62,5	71,6	-6,0	60	
ST01	Oksenøyveien 25	2024-06-08 14:30:00	52,8	71,3	-6,0	60	
ST02	Professor Kohts vei 60A	2024-06-08 14:30:00	64,6	77,3	-6,0	60	
ST08	Kveldsro Terrasse 3	2024-06-08 14:30:00	61,7	70,1	-6,0	60	
ST11	Professor Kohts vei 27	2024-06-08 14:30:00	64,8	73,1	-6,0	60	

Namn	Adress	Datum	LEQ dBa	LMAX dBa	dbOffset	Larm	Kommentar
ST10	Michelets vei 15B	2024-06-08 14:30:00	54,6	61,0	-6,0	60	
ST09	Professor Kohts vei 109	2024-06-08 14:30:00	68,2	79,0	-6,0	60	
ST03	Holtet 18	2024-06-08 14:30:00	72,0	75,4	0,0	60	
ST12	Arnstein Arnebergs vei 30	2024-06-08 14:00:00	78,1	93,4	-6,0	60	
ST07	Kveldsro Terrasse 11A	2024-06-08 14:00:00	63,2	70,2	-6,0	60	
ST01	Oksenøyveien 25	2024-06-08 14:00:00	54,2	72,5	-6,0	60	
ST02	Professor Kohts vei 60A	2024-06-08 14:00:00	65,2	70,7	-6,0	60	
ST08	Kveldsro Terrasse 3	2024-06-08 14:00:00	62,3	71,1	-6,0	60	
ST11	Professor Kohts vei 27	2024-06-08 14:00:00	64,8	72,2	-6,0	60	
ST10	Michelets vei 15B	2024-06-08 14:00:00	53,4	60,7	-6,0	60	
ST09	Professor Kohts vei 109	2024-06-08 14:00:00	67,8	79,8	-6,0	60	
ST03	Holtet 18	2024-06-08 14:00:00	71,8	81,0	0,0	60	
ST12	Arnstein Arnebergs vei 30	2024-06-08 13:30:00	72,9	87,3	-6,0	60	
ST07	Kveldsro Terrasse 11A	2024-06-08 13:30:00	63,2	68,7	-6,0	60	
ST01	Oksenøyveien 25	2024-06-08 13:30:00	54,0	73,8	-6,0	60	
ST02	Professor Kohts vei 60A	2024-06-08 13:30:00	65,1	69,7	-6,0	60	
ST08	Kveldsro Terrasse 3	2024-06-08 13:30:00	61,5	70,4	-6,0	60	
ST11	Professor Kohts vei 27	2024-06-08 13:30:00	65,0	74,0	-6,0	60	
ST10	Michelets vei 15B	2024-06-08 13:30:00	53,0	57,0	-6,0	60	
ST09	Professor Kohts vei 109	2024-06-08 13:30:00	67,9	78,7	-6,0	60	
ST03	Holtet 18	2024-06-08 13:30:00	71,9	80,8	0,0	60	
ST12	Arnstein Arnebergs vei 30	2024-06-08 13:00:00	75,7	86,3	-6,0	60	
ST07	Kveldsro Terrasse 11A	2024-06-08 13:00:00	62,9	72,7	-6,0	60	
ST01	Oksenøyveien 25	2024-06-08 13:00:00	52,3	71,4	-6,0	60	
ST02	Professor Kohts vei 60A	2024-06-08 13:00:00	64,9	68,4	-6,0	60	
ST08	Kveldsro Terrasse 3	2024-06-08 13:00:00	60,3	69,3	-6,0	60	
ST11	Professor Kohts vei 27	2024-06-08 13:00:00	64,6	72,6	-6,0	60	
ST10	Michelets vei 15B	2024-06-08 13:00:00	54,0	63,1	-6,0	60	
ST09	Professor Kohts vei 109	2024-06-08 13:00:00	70,5	80,4	-6,0	60	
ST03	Holtet 18	2024-06-08 13:00:00	72,4	79,6	0,0	60	
ST12	Arnstein Arnebergs vei 30	2024-06-08 12:30:00	73,4	83,3	-6,0	60	
ST07	Kveldsro Terrasse 11A	2024-06-08 12:30:00	62,4	67,2	-6,0	60	
ST01	Oksenøyveien 25	2024-06-08 12:30:00	50,7	69,6	-6,0	60	
ST02	Professor Kohts vei 60A	2024-06-08 12:30:00	65,2	68,6	-6,0	60	
ST08	Kveldsro Terrasse 3	2024-06-08 12:30:00	60,1	68,1	-6,0	60	
ST11	Professor Kohts vei 27	2024-06-08 12:30:00	65,2	73,2	-6,0	60	
ST10	Michelets vei 15B	2024-06-08 12:30:00	54,0	58,6	-6,0	60	
ST09	Professor Kohts vei 109	2024-06-08 12:30:00	70,8	80,7	-6,0	60	
ST03	Holtet 18	2024-06-08 12:30:00	72,9	76,3	0,0	60	
ST12	Arnstein Arnebergs vei 30	2024-06-08 12:00:00	75,7	84,2	-6,0	60	
ST07	Kveldsro Terrasse 11A	2024-06-08 12:00:00	63,8	69,4	-6,0	60	
ST01	Oksenøyveien 25	2024-06-08 12:00:00	54,2	71,3	-6,0	60	
ST02	Professor Kohts vei 60A	2024-06-08 12:00:00	65,4	70,9	-6,0	60	
ST08	Kveldsro Terrasse 3	2024-06-08 12:00:00	60,9	74,1	-6,0	60	

Namn	Adress	Datum	LEQ dBa	LMAX dBa	dbOffset	Larm	Kommentar
ST11	Professor Kohts vei 27	2024-06-08 12:00:00	65,5	75,6	-6,0	60	
ST10	Michelets vei 15B	2024-06-08 12:00:00	56,5	63,0	-6,0	60	
ST09	Professor Kohts vei 109	2024-06-08 12:00:00	71,8	84,0	-6,0	60	
ST03	Holtet 18	2024-06-08 12:00:00	74,4	80,1	0,0	60	
ST12	Arnstein Arnebergs vei 30	2024-06-08 11:30:00	73,3	77,4	-6,0	60	
ST07	Kveldsro Terrasse 11A	2024-06-08 11:30:00	62,8	68,4	-6,0	60	
ST01	Oksenøyveien 25	2024-06-08 11:30:00	51,9	65,4	-6,0	60	
ST02	Professor Kohts vei 60A	2024-06-08 11:30:00	64,6	68,3	-6,0	60	
ST08	Kveldsro Terrasse 3	2024-06-08 11:30:00	59,1	70,5	-6,0	60	
ST11	Professor Kohts vei 27	2024-06-08 11:30:00	63,6	72,1	-6,0	60	
ST10	Michelets vei 15B	2024-06-08 11:30:00	53,9	60,9	-6,0	60	
ST09	Professor Kohts vei 109	2024-06-08 11:30:00	67,5	83,0	-6,0	60	
ST03	Holtet 18	2024-06-08 11:30:00	72,8	81,1	0,0	60	
ST09	Professor Kohts vei 109	2024-06-08 11:15:00	65,9	82,1	-6,0	60	
ST12	Arnstein Arnebergs vei 30	2024-06-08 11:00:00	74,3	93,9	-6,0	60	
ST07	Kveldsro Terrasse 11A	2024-06-08 11:00:00	63,3	70,5	-6,0	60	
ST01	Oksenøyveien 25	2024-06-08 11:00:00	53,4	74,4	-6,0	60	
ST02	Professor Kohts vei 60A	2024-06-08 11:00:00	64,8	71,7	-6,0	60	
ST08	Kveldsro Terrasse 3	2024-06-08 11:00:00	59,9	72,9	-6,0	60	
ST11	Professor Kohts vei 27	2024-06-08 11:00:00	63,4	75,3	-6,0	60	
ST10	Michelets vei 15B	2024-06-08 11:00:00	53,8	57,5	-6,0	60	
ST03	Holtet 18	2024-06-08 11:00:00	72,7	81,3	0,0	60	
ST12	Arnstein Arnebergs vei 30	2024-06-08 10:30:00	75,9	90,1	-6,0	60	
ST07	Kveldsro Terrasse 11A	2024-06-08 10:30:00	63,2	67,7	-6,0	60	
ST01	Oksenøyveien 25	2024-06-08 10:30:00	54,4	71,0	-6,0	60	
ST02	Professor Kohts vei 60A	2024-06-08 10:30:00	65,0	69,3	-6,0	60	
ST08	Kveldsro Terrasse 3	2024-06-08 10:30:00	60,5	68,1	-6,0	60	
ST11	Professor Kohts vei 27	2024-06-08 10:30:00	63,6	73,7	-6,0	60	
ST10	Michelets vei 15B	2024-06-08 10:30:00	54,2	64,4	-6,0	60	
ST09	Professor Kohts vei 109	2024-06-08 10:30:00	71,2	81,7	-6,0	60	
ST03	Holtet 18	2024-06-08 10:30:00	73,3	78,2	0,0	60	
ST12	Arnstein Arnebergs vei 30	2024-06-08 10:00:00	75,6	87,2	-6,0	60	
ST07	Kveldsro Terrasse 11A	2024-06-08 10:00:00	64,0	71,3	-6,0	60	
ST01	Oksenøyveien 25	2024-06-08 10:00:00	53,5	71,0	-6,0	60	
ST02	Professor Kohts vei 60A	2024-06-08 10:00:00	64,9	68,7	-6,0	60	
ST08	Kveldsro Terrasse 3	2024-06-08 10:00:00	60,4	72,9	-6,0	60	
ST11	Professor Kohts vei 27	2024-06-08 10:00:00	64,4	74,1	-6,0	60	
ST10	Michelets vei 15B	2024-06-08 10:00:00	54,3	58,4	-6,0	60	
ST09	Professor Kohts vei 109	2024-06-08 10:00:00	70,9	83,3	-6,0	60	
ST03	Holtet 18	2024-06-08 10:00:00	73,6	82,3	0,0	60	
ST12	Arnstein Arnebergs vei 30	2024-06-08 09:30:00	76,2	89,5	-6,0	60	
ST07	Kveldsro Terrasse 11A	2024-06-08 09:30:00	62,9	68,6	-6,0	60	
ST01	Oksenøyveien 25	2024-06-08 09:30:00	52,6	67,4	-6,0	60	
ST02	Professor Kohts vei 60A	2024-06-08 09:30:00	64,3	67,8	-6,0	60	

Namn	Adress	Datum	LEQ dBa	LMAX dBa	dbOffset	Larm	Kommentar
ST08	Kveldsro Terrasse 3	2024-06-08 09:30:00	59,8	65,8	-6,0	60	
ST11	Professor Kohts vei 27	2024-06-08 09:30:00	63,8	72,3	-6,0	60	
ST10	Michelets vei 15B	2024-06-08 09:30:00	54,3	57,5	-6,0	60	
ST09	Professor Kohts vei 109	2024-06-08 09:30:00	68,5	81,2	-6,0	60	
ST03	Holtet 18	2024-06-08 09:30:00	73,4	77,6	0,0	60	
ST12	Arnstein Arnebergs vei 30	2024-06-08 09:00:00	74,2	86,4	-6,0	60	
ST07	Kveldsro Terrasse 11A	2024-06-08 09:00:00	62,5	68,2	-6,0	60	
ST01	Oksenøyveien 25	2024-06-08 09:00:00	53,7	71,4	-6,0	60	
ST02	Professor Kohts vei 60A	2024-06-08 09:00:00	63,3	68,4	-6,0	60	
ST08	Kveldsro Terrasse 3	2024-06-08 09:00:00	59,5	67,0	-6,0	60	
ST11	Professor Kohts vei 27	2024-06-08 09:00:00	62,1	72,1	-6,0	60	
ST10	Michelets vei 15B	2024-06-08 09:00:00	53,2	63,4	-6,0	60	
ST09	Professor Kohts vei 109	2024-06-08 09:00:00	69,0	82,2	-6,0	60	
ST03	Holtet 18	2024-06-08 09:00:00	72,0	78,0	0,0	60	
ST12	Arnstein Arnebergs vei 30	2024-06-08 08:30:00	71,4	85,3	-6,0	60	
ST07	Kveldsro Terrasse 11A	2024-06-08 08:30:00	61,6	67,0	-6,0	60	
ST01	Oksenøyveien 25	2024-06-08 08:30:00	53,4	70,5	-6,0	60	
ST02	Professor Kohts vei 60A	2024-06-08 08:30:00	62,6	71,1	-6,0	60	
ST08	Kveldsro Terrasse 3	2024-06-08 08:30:00	59,5	70,7	-6,0	60	
ST11	Professor Kohts vei 27	2024-06-08 08:30:00	60,4	71,4	-6,0	60	
ST10	Michelets vei 15B	2024-06-08 08:30:00	52,0	58,5	-6,0	60	
ST09	Professor Kohts vei 109	2024-06-08 08:30:00	68,2	82,2	-6,0	60	
ST03	Holtet 18	2024-06-08 08:30:00	72,0	80,4	0,0	60	
ST12	Arnstein Arnebergs vei 30	2024-06-08 08:00:00	69,3	80,8	-6,0	60	
ST07	Kveldsro Terrasse 11A	2024-06-08 08:00:00	59,7	67,2	-6,0	60	
ST01	Oksenøyveien 25	2024-06-08 08:00:00	49,3	65,4	-6,0	60	
ST02	Professor Kohts vei 60A	2024-06-08 08:00:00	60,6	67,0	-6,0	60	
ST08	Kveldsro Terrasse 3	2024-06-08 08:00:00	56,5	64,4	-6,0	60	
ST11	Professor Kohts vei 27	2024-06-08 08:00:00	57,4	72,9	-6,0	60	
ST10	Michelets vei 15B	2024-06-08 08:00:00	50,1	64,1	-6,0	60	
ST09	Professor Kohts vei 109	2024-06-08 08:00:00	64,6	78,4	-6,0	60	
ST03	Holtet 18	2024-06-08 08:00:00	69,8	78,6	0,0	60	
ST12	Arnstein Arnebergs vei 30	2024-06-08 07:30:00	68,9	81,5	-6,0	60	
ST07	Kveldsro Terrasse 11A	2024-06-08 07:30:00	58,8	65,5	-6,0	60	
ST01	Oksenøyveien 25	2024-06-08 07:30:00	47,8	63,7	-6,0	60	
ST02	Professor Kohts vei 60A	2024-06-08 07:30:00	59,7	66,7	-6,0	60	
ST08	Kveldsro Terrasse 3	2024-06-08 07:30:00	55,7	63,7	-6,0	60	
ST11	Professor Kohts vei 27	2024-06-08 07:30:00	57,0	70,6	-6,0	60	
ST10	Michelets vei 15B	2024-06-08 07:30:00	49,5	56,3	-6,0	60	
ST09	Professor Kohts vei 109	2024-06-08 07:30:00	62,0	83,4	-6,0	60	
ST03	Holtet 18	2024-06-08 07:30:00	68,6	76,1	0,0	60	
ST12	Arnstein Arnebergs vei 30	2024-06-08 07:00:00	67,3	78,0	-6,0	60	
ST07	Kveldsro Terrasse 11A	2024-06-08 07:00:00	57,4	65,9	-6,0	60	
ST01	Oksenøyveien 25	2024-06-08 07:00:00	45,9	60,9	-6,0	60	

Namn	Adress	Datum	LEQ dBa	LMAX dBa	dbOffset	Larm	Kommentar
ST02	Professor Kohts vei 60A	2024-06-08 07:00:00	58,6	68,3	-6,0	60	
ST09	Professor Kohts vei 109	2024-06-08 07:00:00	60,0	77,5	-6,0	60	
ST08	Kveldsro Terrasse 3	2024-06-08 07:00:00	54,3	62,8	-6,0	60	
ST11	Professor Kohts vei 27	2024-06-08 07:00:00	56,4	70,2	-6,0	60	
ST10	Michelets vei 15B	2024-06-08 07:00:00	47,6	56,8	-6,0	60	
ST03	Holtet 18	2024-06-08 07:00:00	67,3	76,0	0,0	60	
ST12	Arnstein Arnebergs vei 30	2024-06-08 06:30:00	67,1	78,2	-6,0	45	
ST07	Kveldsro Terrasse 11A	2024-06-08 06:30:00	57,3	65,2	-6,0	45	
ST01	Oksenøyveien 25	2024-06-08 06:30:00	45,0	61,4	-6,0	45	
ST02	Professor Kohts vei 60A	2024-06-08 06:30:00	57,8	68,6	-6,0	45	
ST09	Professor Kohts vei 109	2024-06-08 06:30:00	58,8	72,8	-6,0	45	
ST08	Kveldsro Terrasse 3	2024-06-08 06:30:00	53,2	62,9	-6,0	45	
ST11	Professor Kohts vei 27	2024-06-08 06:30:00	54,7	70,3	-6,0	45	
ST10	Michelets vei 15B	2024-06-08 06:30:00	47,5	57,7	-6,0	45	
ST03	Holtet 18	2024-06-08 06:30:00	67,1	77,2	0,0	45	
ST12	Arnstein Arnebergs vei 30	2024-06-08 06:00:00	65,1	77,1	-6,0	45	
ST07	Kveldsro Terrasse 11A	2024-06-08 06:00:00	55,4	63,9	-6,0	45	
ST01	Oksenøyveien 25	2024-06-08 06:00:00	42,8	55,3	-6,0	45	
ST02	Professor Kohts vei 60A	2024-06-08 06:00:00	55,9	67,8	-6,0	45	
ST09	Professor Kohts vei 109	2024-06-08 06:00:00	57,5	76,3	-6,0	45	
ST08	Kveldsro Terrasse 3	2024-06-08 06:00:00	51,5	59,6	-6,0	45	
ST11	Professor Kohts vei 27	2024-06-08 06:00:00	52,5	71,1	-6,0	45	
ST10	Michelets vei 15B	2024-06-08 06:00:00	45,6	57,5	-6,0	45	
ST03	Holtet 18	2024-06-08 06:00:00	64,8	74,8	0,0	45	
ST12	Arnstein Arnebergs vei 30	2024-06-08 05:30:00	64,5	78,5	-6,0	45	
ST07	Kveldsro Terrasse 11A	2024-06-08 05:30:00	54,3	64,9	-6,0	45	
ST01	Oksenøyveien 25	2024-06-08 05:30:00	41,7	58,0	-6,0	45	
ST02	Professor Kohts vei 60A	2024-06-08 05:30:00	55,0	65,4	-6,0	45	
ST09	Professor Kohts vei 109	2024-06-08 05:30:00	56,5	73,1	-6,0	45	
ST08	Kveldsro Terrasse 3	2024-06-08 05:30:00	50,6	60,8	-6,0	45	
ST11	Professor Kohts vei 27	2024-06-08 05:30:00	52,8	71,3	-6,0	45	
ST10	Michelets vei 15B	2024-06-08 05:30:00	45,1	56,5	-6,0	45	
ST03	Holtet 18	2024-06-08 05:30:00	63,7	76,4	0,0	45	
ST12	Arnstein Arnebergs vei 30	2024-06-08 05:00:00	64,7	77,2	-6,0	45	
ST07	Kveldsro Terrasse 11A	2024-06-08 05:00:00	54,9	64,3	-6,0	45	
ST01	Oksenøyveien 25	2024-06-08 05:00:00	43,4	60,6	-6,0	45	
ST02	Professor Kohts vei 60A	2024-06-08 05:00:00	55,0	66,3	-6,0	45	
ST09	Professor Kohts vei 109	2024-06-08 05:00:00	55,6	70,6	-6,0	45	
ST08	Kveldsro Terrasse 3	2024-06-08 05:00:00	51,0	61,0	-6,0	45	
ST11	Professor Kohts vei 27	2024-06-08 05:00:00	51,7	69,6	-6,0	45	
ST10	Michelets vei 15B	2024-06-08 05:00:00	45,2	61,6	-6,0	45	
ST03	Holtet 18	2024-06-08 05:00:00	64,1	74,7	0,0	45	
ST12	Arnstein Arnebergs vei 30	2024-06-08 04:30:00	65,2	76,6	-6,0	45	
ST07	Kveldsro Terrasse 11A	2024-06-08 04:30:00	55,5	64,5	-6,0	45	

Namn	Adress	Datum	LEQ dBa	LMAX dBa	dbOffset	Larm	Kommentar
ST01	Oksenøyveien 25	2024-06-08 04:30:00	43,8	57,6	-6,0	45	
ST02	Professor Kohts vei 60A	2024-06-08 04:30:00	54,9	63,6	-6,0	45	
ST09	Professor Kohts vei 109	2024-06-08 04:30:00	56,9	74,9	-6,0	45	
ST08	Kveldsro Terrasse 3	2024-06-08 04:30:00	51,5	66,9	-6,0	45	
ST11	Professor Kohts vei 27	2024-06-08 04:30:00	51,6	71,5	-6,0	45	
ST10	Michelets vei 15B	2024-06-08 04:30:00	46,2	64,1	-6,0	45	
ST03	Holtet 18	2024-06-08 04:30:00	64,4	75,9	0,0	45	
ST12	Arnstein Arnebergs vei 30	2024-06-08 04:00:00	64,5	76,5	-6,0	45	
ST07	Kveldsro Terrasse 11A	2024-06-08 04:00:00	54,8	63,8	-6,0	45	
ST01	Oksenøyveien 25	2024-06-08 04:00:00	43,4	66,6	-6,0	45	
ST02	Professor Kohts vei 60A	2024-06-08 04:00:00	54,5	65,4	-6,0	45	
ST09	Professor Kohts vei 109	2024-06-08 04:00:00	55,6	72,3	-6,0	45	
ST08	Kveldsro Terrasse 3	2024-06-08 04:00:00	50,5	59,6	-6,0	45	
ST11	Professor Kohts vei 27	2024-06-08 04:00:00	51,4	68,2	-6,0	45	
ST10	Michelets vei 15B	2024-06-08 04:00:00	45,9	66,8	-6,0	45	
ST03	Holtet 18	2024-06-08 04:00:00	64,3	73,3	0,0	45	
ST12	Arnstein Arnebergs vei 30	2024-06-08 03:30:00	64,9	77,4	-6,0	45	
ST07	Kveldsro Terrasse 11A	2024-06-08 03:30:00	55,1	63,7	-6,0	45	
ST01	Oksenøyveien 25	2024-06-08 03:30:00	42,9	60,2	-6,0	45	
ST02	Professor Kohts vei 60A	2024-06-08 03:30:00	55,0	64,1	-6,0	45	
ST09	Professor Kohts vei 109	2024-06-08 03:30:00	55,9	70,6	-6,0	45	
ST08	Kveldsro Terrasse 3	2024-06-08 03:30:00	50,7	62,8	-6,0	45	
ST11	Professor Kohts vei 27	2024-06-08 03:30:00	53,2	81,4	-6,0	45	
ST10	Michelets vei 15B	2024-06-08 03:30:00	45,5	55,3	-6,0	45	
ST03	Holtet 18	2024-06-08 03:30:00	64,4	75,8	0,0	45	
ST12	Arnstein Arnebergs vei 30	2024-06-08 03:00:00	63,9	77,3	-6,0	45	
ST07	Kveldsro Terrasse 11A	2024-06-08 03:00:00	54,0	62,5	-6,0	45	
ST01	Oksenøyveien 25	2024-06-08 03:00:00	41,9	56,6	-6,0	45	
ST02	Professor Kohts vei 60A	2024-06-08 03:00:00	54,4	64,3	-6,0	45	
ST09	Professor Kohts vei 109	2024-06-08 03:00:00	55,1	71,0	-6,0	45	
ST08	Kveldsro Terrasse 3	2024-06-08 03:00:00	50,1	60,3	-6,0	45	
ST11	Professor Kohts vei 27	2024-06-08 03:00:00	53,0	68,8	-6,0	45	
ST10	Michelets vei 15B	2024-06-08 03:00:00	47,9	72,0	-6,0	45	
ST03	Holtet 18	2024-06-08 03:00:00	63,5	74,3	0,0	45	
ST12	Arnstein Arnebergs vei 30	2024-06-08 02:30:00	64,9	78,5	-6,0	45	
ST07	Kveldsro Terrasse 11A	2024-06-08 02:30:00	55,0	64,3	-6,0	45	
ST01	Oksenøyveien 25	2024-06-08 02:30:00	43,4	57,2	-6,0	45	
ST02	Professor Kohts vei 60A	2024-06-08 02:30:00	55,5	66,7	-6,0	45	
ST09	Professor Kohts vei 109	2024-06-08 02:30:00	56,5	72,0	-6,0	45	
ST08	Kveldsro Terrasse 3	2024-06-08 02:30:00	51,1	61,1	-6,0	45	
ST11	Professor Kohts vei 27	2024-06-08 02:30:00	53,9	73,1	-6,0	45	
ST10	Michelets vei 15B	2024-06-08 02:30:00	46,0	64,4	-6,0	45	
ST03	Holtet 18	2024-06-08 02:30:00	64,5	75,0	0,0	45	
ST12	Arnstein Arnebergs vei 30	2024-06-08 02:00:00	65,0	78,2	-6,0	45	

Namn	Adress	Datum	LEQ dBa	LMAX dBa	dbOffset	Larm	Kommentar
ST07	Kveldsro Terrasse 11A	2024-06-08 02:00:00	54,8	63,0	-6,0	45	
ST01	Oksenøyveien 25	2024-06-08 02:00:00	45,2	64,7	-6,0	45	
ST02	Professor Kohts vei 60A	2024-06-08 02:00:00	55,7	68,1	-6,0	45	
ST09	Professor Kohts vei 109	2024-06-08 02:00:00	56,2	70,8	-6,0	45	
ST08	Kveldsro Terrasse 3	2024-06-08 02:00:00	50,7	58,7	-6,0	45	
ST11	Professor Kohts vei 27	2024-06-08 02:00:00	54,0	71,1	-6,0	45	
ST10	Michelets vei 15B	2024-06-08 02:00:00	45,2	58,7	-6,0	45	
ST03	Holtet 18	2024-06-08 02:00:00	64,5	73,5	0,0	45	
ST12	Arnstein Arnebergs vei 30	2024-06-08 01:30:00	65,7	77,2	-6,0	45	
ST07	Kveldsro Terrasse 11A	2024-06-08 01:30:00	55,9	64,2	-6,0	45	
ST01	Oksenøyveien 25	2024-06-08 01:30:00	43,2	57,5	-6,0	45	
ST02	Professor Kohts vei 60A	2024-06-08 01:30:00	57,4	66,3	-6,0	45	
ST09	Professor Kohts vei 109	2024-06-08 01:30:00	58,2	73,7	-6,0	45	
ST08	Kveldsro Terrasse 3	2024-06-08 01:30:00	51,8	63,2	-6,0	45	
ST11	Professor Kohts vei 27	2024-06-08 01:30:00	56,4	80,0	-6,0	45	
ST10	Michelets vei 15B	2024-06-08 01:30:00	46,6	58,0	-6,0	45	
ST03	Holtet 18	2024-06-08 01:30:00	66,2	76,9	0,0	45	
ST12	Arnstein Arnebergs vei 30	2024-06-08 01:00:00	66,7	83,5	-6,0	45	
ST07	Kveldsro Terrasse 11A	2024-06-08 01:00:00	56,1	65,4	-6,0	45	
ST01	Oksenøyveien 25	2024-06-08 01:00:00	43,8	58,2	-6,0	45	
ST02	Professor Kohts vei 60A	2024-06-08 01:00:00	57,7	67,5	-6,0	45	
ST09	Professor Kohts vei 109	2024-06-08 01:00:00	58,5	72,8	-6,0	45	
ST08	Kveldsro Terrasse 3	2024-06-08 01:00:00	51,8	59,7	-6,0	45	
ST11	Professor Kohts vei 27	2024-06-08 01:00:00	60,2	88,0	-6,0	45	
ST10	Michelets vei 15B	2024-06-08 01:00:00	47,3	62,3	-6,0	45	
ST03	Holtet 18	2024-06-08 01:00:00	66,3	75,4	0,0	45	
ST12	Arnstein Arnebergs vei 30	2024-06-08 00:30:00	67,3	76,4	-6,0	45	
ST07	Kveldsro Terrasse 11A	2024-06-08 00:30:00	57,6	65,6	-6,0	45	
ST01	Oksenøyveien 25	2024-06-08 00:30:00	45,0	58,0	-6,0	45	
ST02	Professor Kohts vei 60A	2024-06-08 00:30:00	59,7	68,3	-6,0	45	
ST09	Professor Kohts vei 109	2024-06-08 00:30:00	59,8	73,0	-6,0	45	
ST08	Kveldsro Terrasse 3	2024-06-08 00:30:00	53,6	63,5	-6,0	45	
ST11	Professor Kohts vei 27	2024-06-08 00:30:00	58,9	71,7	-6,0	45	
ST10	Michelets vei 15B	2024-06-08 00:30:00	48,0	58,3	-6,0	45	
ST03	Holtet 18	2024-06-08 00:30:00	67,7	77,1	0,0	45	
ST12	Arnstein Arnebergs vei 30	2024-06-08 00:00:00	67,9	78,4	-6,0	45	
ST07	Kveldsro Terrasse 11A	2024-06-08 00:00:00	58,4	66,6	-6,0	45	
ST01	Oksenøyveien 25	2024-06-08 00:00:00	45,0	55,8	-6,0	45	
ST02	Professor Kohts vei 60A	2024-06-08 00:00:00	60,2	69,0	-6,0	45	
ST09	Professor Kohts vei 109	2024-06-08 00:00:00	60,2	73,1	-6,0	45	
ST08	Kveldsro Terrasse 3	2024-06-08 00:00:00	54,2	62,1	-6,0	45	
ST11	Professor Kohts vei 27	2024-06-08 00:00:00	58,9	72,4	-6,0	45	
ST10	Michelets vei 15B	2024-06-08 00:00:00	48,7	56,6	-6,0	45	
ST03	Holtet 18	2024-06-08 00:00:00	68,3	76,8	0,0	45	

Namn	Adress	Datum	LEQ dBa	LMAX dBa	dbOffset	Larm	Kommentar
ST12	Arnstein Arnebergs vei 30	2024-06-07 23:30:00	68,4	78,5	-6,0	45	
ST07	Kveldsro Terrasse 11A	2024-06-07 23:30:00	59,4	65,0	-6,0	45	
ST01	Oksenøyveien 25	2024-06-07 23:30:00	45,2	64,2	-6,0	45	
ST02	Professor Kohts vei 60A	2024-06-07 23:30:00	60,2	66,4	-6,0	45	
ST09	Professor Kohts vei 109	2024-06-07 23:30:00	61,1	74,0	-6,0	45	
ST08	Kveldsro Terrasse 3	2024-06-07 23:30:00	55,3	61,7	-6,0	45	
ST11	Professor Kohts vei 27	2024-06-07 23:30:00	59,2	70,8	-6,0	45	
ST10	Michelets vei 15B	2024-06-07 23:30:00	49,6	59,3	-6,0	45	
ST03	Holtet 18	2024-06-07 23:30:00	68,4	74,9	0,0	45	
ST12	Arnstein Arnebergs vei 30	2024-06-07 23:00:00	68,8	84,4	-6,0	45	
ST07	Kveldsro Terrasse 11A	2024-06-07 23:00:00	59,6	65,7	-6,0	45	
ST01	Oksenøyveien 25	2024-06-07 23:00:00	45,4	55,3	-6,0	45	
ST02	Professor Kohts vei 60A	2024-06-07 23:00:00	60,9	67,2	-6,0	45	
ST09	Professor Kohts vei 109	2024-06-07 23:00:00	61,8	74,8	-6,0	45	
ST08	Kveldsro Terrasse 3	2024-06-07 23:00:00	55,5	61,9	-6,0	45	
ST11	Professor Kohts vei 27	2024-06-07 23:00:00	59,4	70,5	-6,0	45	
ST10	Michelets vei 15B	2024-06-07 23:00:00	49,9	56,1	-6,0	45	
ST03	Holtet 18	2024-06-07 23:00:00	68,3	74,2	0,0	45	
ST12	Arnstein Arnebergs vei 30	2024-06-07 22:30:00	69,6	83,0	-6,0	45	
ST07	Kveldsro Terrasse 11A	2024-06-07 22:30:00	60,4	68,1	-6,0	45	
ST01	Oksenøyveien 25	2024-06-07 22:30:00	45,8	60,8	-6,0	45	
ST02	Professor Kohts vei 60A	2024-06-07 22:30:00	61,5	68,4	-6,0	45	
ST09	Professor Kohts vei 109	2024-06-07 22:30:00	62,6	75,2	-6,0	45	
ST08	Kveldsro Terrasse 3	2024-06-07 22:30:00	56,3	65,1	-6,0	45	
ST11	Professor Kohts vei 27	2024-06-07 22:30:00	60,9	72,0	-6,0	45	
ST10	Michelets vei 15B	2024-06-07 22:30:00	50,9	64,6	-6,0	45	
ST03	Holtet 18	2024-06-07 22:30:00	69,4	79,0	0,0	45	
ST12	Arnstein Arnebergs vei 30	2024-06-07 22:00:00	70,2	78,4	-6,0	55	
ST07	Kveldsro Terrasse 11A	2024-06-07 22:00:00	60,9	66,0	-6,0	55	
ST01	Oksenøyveien 25	2024-06-07 22:00:00	46,2	57,1	-6,0	55	
ST02	Professor Kohts vei 60A	2024-06-07 22:00:00	62,3	69,2	-6,0	55	
ST09	Professor Kohts vei 109	2024-06-07 22:00:00	63,5	79,0	-6,0	55	
ST08	Kveldsro Terrasse 3	2024-06-07 22:00:00	56,7	61,8	-6,0	55	
ST11	Professor Kohts vei 27	2024-06-07 22:00:00	61,1	72,9	-6,0	55	
ST10	Michelets vei 15B	2024-06-07 22:00:00	51,3	57,4	-6,0	55	
ST03	Holtet 18	2024-06-07 22:00:00	70,2	76,9	0,0	55	
ST12	Arnstein Arnebergs vei 30	2024-06-07 21:30:00	71,0	80,6	-6,0	55	
ST07	Kveldsro Terrasse 11A	2024-06-07 21:30:00	61,4	67,0	-6,0	55	
ST01	Oksenøyveien 25	2024-06-07 21:30:00	47,2	56,2	-6,0	55	
ST02	Professor Kohts vei 60A	2024-06-07 21:30:00	62,7	68,0	-6,0	55	
ST09	Professor Kohts vei 109	2024-06-07 21:30:00	64,1	78,0	-6,0	55	
ST08	Kveldsro Terrasse 3	2024-06-07 21:30:00	57,2	62,1	-6,0	55	
ST11	Professor Kohts vei 27	2024-06-07 21:30:00	61,8	71,1	-6,0	55	
ST10	Michelets vei 15B	2024-06-07 21:30:00	52,0	58,6	-6,0	55	

Namn	Adress	Datum	LEQ dBa	LMAX dBa	dbOffset	Larm	Kommentar
ST03	Holtet 18	2024-06-07 21:30:00	71,1	76,3	0,0	55	
ST12	Arnstein Arnebergs vei 30	2024-06-07 21:00:00	71,6	81,0	-6,0	55	
ST07	Kveldsro Terrasse 11A	2024-06-07 21:00:00	61,9	66,6	-6,0	55	
ST01	Oksenøyveien 25	2024-06-07 21:00:00	49,6	63,5	-6,0	55	
ST02	Professor Kohts vei 60A	2024-06-07 21:00:00	63,5	69,5	-6,0	55	
ST09	Professor Kohts vei 109	2024-06-07 21:00:00	64,2	75,6	-6,0	55	
ST08	Kveldsro Terrasse 3	2024-06-07 21:00:00	58,1	62,7	-6,0	55	
ST11	Professor Kohts vei 27	2024-06-07 21:00:00	63,2	74,0	-6,0	55	
ST10	Michelets vei 15B	2024-06-07 21:00:00	53,6	58,5	-6,0	55	
ST03	Holtet 18	2024-06-07 21:00:00	72,3	77,7	0,0	55	
ST12	Arnstein Arnebergs vei 30	2024-06-07 20:30:00	71,5	79,2	-6,0	55	
ST07	Kveldsro Terrasse 11A	2024-06-07 20:30:00	62,4	68,6	-6,0	55	
ST01	Oksenøyveien 25	2024-06-07 20:30:00	48,9	55,8	-6,0	55	
ST02	Professor Kohts vei 60A	2024-06-07 20:30:00	63,6	69,7	-6,0	55	
ST09	Professor Kohts vei 109	2024-06-07 20:30:00	64,4	75,3	-6,0	55	
ST08	Kveldsro Terrasse 3	2024-06-07 20:30:00	58,4	71,8	-6,0	55	
ST11	Professor Kohts vei 27	2024-06-07 20:30:00	65,2	76,4	-6,0	55	
ST10	Michelets vei 15B	2024-06-07 20:30:00	53,4	61,6	-6,0	55	
ST03	Holtet 18	2024-06-07 20:30:00	71,0	77,7	0,0	55	
ST09	Professor Kohts vei 109	2024-06-07 20:15:00	64,1	75,5	-6,0	55	
ST12	Arnstein Arnebergs vei 30	2024-06-07 20:00:00	71,4	82,1	-6,0	55	
ST07	Kveldsro Terrasse 11A	2024-06-07 20:00:00	62,3	66,9	-6,0	55	
ST01	Oksenøyveien 25	2024-06-07 20:00:00	58,4	70,7	-6,0	55	
ST02	Professor Kohts vei 60A	2024-06-07 20:00:00	63,8	68,7	-6,0	55	
ST08	Kveldsro Terrasse 3	2024-06-07 20:00:00	58,2	75,4	-6,0	55	
ST11	Professor Kohts vei 27	2024-06-07 20:00:00	62,0	72,6	-6,0	55	
ST10	Michelets vei 15B	2024-06-07 20:00:00	52,4	58,1	-6,0	55	
ST03	Holtet 18	2024-06-07 20:00:00	70,7	76,2	0,0	55	
ST12	Arnstein Arnebergs vei 30	2024-06-07 19:30:00	71,8	80,0	-6,0	55	
ST07	Kveldsro Terrasse 11A	2024-06-07 19:30:00	62,7	67,9	-6,0	55	
ST01	Oksenøyveien 25	2024-06-07 19:30:00	50,6	68,4	-6,0	55	
ST02	Professor Kohts vei 60A	2024-06-07 19:30:00	64,4	70,4	-6,0	55	
ST09	Professor Kohts vei 109	2024-06-07 19:30:00	65,0	77,1	-6,0	55	
ST08	Kveldsro Terrasse 3	2024-06-07 19:30:00	58,9	68,7	-6,0	55	
ST11	Professor Kohts vei 27	2024-06-07 19:30:00	62,7	73,0	-6,0	55	
ST10	Michelets vei 15B	2024-06-07 19:30:00	52,6	57,1	-6,0	55	
ST03	Holtet 18	2024-06-07 19:30:00	71,0	76,0	0,0	55	
ST12	Arnstein Arnebergs vei 30	2024-06-07 19:00:00	73,1	92,1	-6,0	60	
ST07	Kveldsro Terrasse 11A	2024-06-07 19:00:00	63,8	69,5	-6,0	60	
ST01	Oksenøyveien 25	2024-06-07 19:00:00	54,7	76,0	-6,0	60	
ST02	Professor Kohts vei 60A	2024-06-07 19:00:00	65,1	77,4	-6,0	60	
ST09	Professor Kohts vei 109	2024-06-07 19:00:00	70,1	82,5	-6,0	60	
ST08	Kveldsro Terrasse 3	2024-06-07 19:00:00	60,9	69,0	-6,0	60	
ST11	Professor Kohts vei 27	2024-06-07 19:00:00	63,5	75,0	-6,0	60	

Namn	Adress	Datum	LEQ dBa	LMAX dBa	dbOffset	Larm	Kommentar
ST10	Michelets vei 15B	2024-06-07 19:00:00	53,5	58,7	-6,0	60	
ST03	Holtet 18	2024-06-07 19:00:00	72,6	81,9	0,0	60	
ST12	Arnstein Arnebergs vei 30	2024-06-07 18:30:00	73,7	86,2	-6,0	60	
ST07	Kveldsro Terrasse 11A	2024-06-07 18:30:00	64,4	70,9	-6,0	60	
ST01	Oksenøyveien 25	2024-06-07 18:30:00	50,6	71,0	-6,0	60	
ST02	Professor Kohts vei 60A	2024-06-07 18:30:00	65,4	70,5	-6,0	60	
ST09	Professor Kohts vei 109	2024-06-07 18:30:00	70,9	84,2	-6,0	60	
ST08	Kveldsro Terrasse 3	2024-06-07 18:30:00	62,4	72,4	-6,0	60	
ST11	Professor Kohts vei 27	2024-06-07 18:30:00	64,5	72,3	-6,0	60	
ST10	Michelets vei 15B	2024-06-07 18:30:00	55,1	60,0	-6,0	60	
ST03	Holtet 18	2024-06-07 18:30:00	73,4	80,4	0,0	60	
ST12	Arnstein Arnebergs vei 30	2024-06-07 18:00:00	73,3	82,1	-6,0	60	
ST07	Kveldsro Terrasse 11A	2024-06-07 18:00:00	64,3	73,9	-6,0	60	
ST01	Oksenøyveien 25	2024-06-07 18:00:00	48,7	59,3	-6,0	60	
ST02	Professor Kohts vei 60A	2024-06-07 18:00:00	65,6	70,5	-6,0	60	
ST09	Professor Kohts vei 109	2024-06-07 18:00:00	71,3	83,4	-6,0	60	
ST08	Kveldsro Terrasse 3	2024-06-07 18:00:00	61,9	73,8	-6,0	60	
ST11	Professor Kohts vei 27	2024-06-07 18:00:00	66,0	73,6	-6,0	60	
ST10	Michelets vei 15B	2024-06-07 18:00:00	56,1	63,1	-6,0	60	
ST03	Holtet 18	2024-06-07 18:00:00	73,9	85,3	0,0	60	
ST12	Arnstein Arnebergs vei 30	2024-06-07 17:30:00	73,1	85,9	-6,0	60	
ST07	Kveldsro Terrasse 11A	2024-06-07 17:30:00	64,5	68,4	-6,0	60	
ST01	Oksenøyveien 25	2024-06-07 17:30:00	50,3	61,6	-6,0	60	
ST02	Professor Kohts vei 60A	2024-06-07 17:30:00	65,4	70,2	-6,0	60	
ST08	Kveldsro Terrasse 3	2024-06-07 17:30:00	61,3	69,3	-6,0	60	
ST11	Professor Kohts vei 27	2024-06-07 17:30:00	65,1	77,9	-6,0	60	
ST10	Michelets vei 15B	2024-06-07 17:30:00	56,6	63,6	-6,0	60	
ST03	Holtet 18	2024-06-07 17:30:00	72,3	76,6	0,0	60	
ST12	Arnstein Arnebergs vei 30	2024-06-07 17:00:00	74,1	86,2	-6,0	60	
ST07	Kveldsro Terrasse 11A	2024-06-07 17:00:00	63,7	69,2	-6,0	60	
ST01	Oksenøyveien 25	2024-06-07 17:00:00	49,2	72,5	-6,0	60	
ST02	Professor Kohts vei 60A	2024-06-07 17:00:00	65,6	78,4	-6,0	60	
ST08	Kveldsro Terrasse 3	2024-06-07 17:00:00	61,1	68,2	-6,0	60	
ST11	Professor Kohts vei 27	2024-06-07 17:00:00	65,2	76,6	-6,0	60	
ST10	Michelets vei 15B	2024-06-07 17:00:00	54,9	71,3	-6,0	60	
ST03	Holtet 18	2024-06-07 17:00:00	71,8	77,8	0,0	60	
ST12	Arnstein Arnebergs vei 30	2024-06-07 16:30:00	72,6	89,9	-6,0	60	
ST07	Kveldsro Terrasse 11A	2024-06-07 16:30:00	62,9	67,1	-6,0	60	
ST01	Oksenøyveien 25	2024-06-07 16:30:00	49,2	60,4	-6,0	60	
ST02	Professor Kohts vei 60A	2024-06-07 16:30:00	62,1	67,3	-6,0	60	
ST09	Professor Kohts vei 109	2024-06-07 16:30:00	70,9	77,1	-6,0	60	
ST08	Kveldsro Terrasse 3	2024-06-07 16:30:00	59,8	69,1	-6,0	60	
ST11	Professor Kohts vei 27	2024-06-07 16:30:00	65,4	74,6	-6,0	60	
ST10	Michelets vei 15B	2024-06-07 16:30:00	54,6	62,6	-6,0	60	

Namn	Adress	Datum	LEQ dBa	LMAX dBa	dbOffset	Larm	Kommentar
ST03	Holtet 18	2024-06-07 16:30:00	70,6	75,4	0,0	60	
ST12	Arnstein Arnebergs vei 30	2024-06-07 16:00:00	71,6	80,1	-6,0	60	
ST07	Kveldsro Terrasse 11A	2024-06-07 16:00:00	62,3	75,8	-6,0	60	
ST01	Oksenøyveien 25	2024-06-07 16:00:00	53,4	70,9	-6,0	60	
ST02	Professor Kohts vei 60A	2024-06-07 16:00:00	59,5	73,3	-6,0	60	
ST09	Professor Kohts vei 109	2024-06-07 16:00:00	70,1	83,8	-6,0	60	
ST08	Kveldsro Terrasse 3	2024-06-07 16:00:00	59,3	72,0	-6,0	60	
ST11	Professor Kohts vei 27	2024-06-07 16:00:00	66,0	76,5	-6,0	60	
ST10	Michelets vei 15B	2024-06-07 16:00:00	53,9	61,5	-6,0	60	
ST03	Holtet 18	2024-06-07 16:00:00	69,9	76,1	0,0	60	
ST12	Arnstein Arnebergs vei 30	2024-06-07 15:30:00	71,3	80,6	-6,0	60	
ST07	Kveldsro Terrasse 11A	2024-06-07 15:30:00	62,1	67,1	-6,0	60	
ST02	Professor Kohts vei 60A	2024-06-07 15:30:00	59,7	70,4	-6,0	60	
ST09	Professor Kohts vei 109	2024-06-07 15:30:00	69,8	82,5	-6,0	60	
ST08	Kveldsro Terrasse 3	2024-06-07 15:30:00	59,1	65,4	-6,0	60	
ST11	Professor Kohts vei 27	2024-06-07 15:30:00	64,9	77,4	-6,0	60	
ST10	Michelets vei 15B	2024-06-07 15:30:00	53,6	61,0	-6,0	60	
ST01	Oksenøyveien 25	2024-06-07 15:30:00	48,8	64,3	-6,0	60	
ST03	Holtet 18	2024-06-07 15:30:00	68,8	74,3	0,0	60	
ST12	Arnstein Arnebergs vei 30	2024-06-07 15:00:00	72,2	83,4	-6,0	60	
ST07	Kveldsro Terrasse 11A	2024-06-07 15:00:00	62,5	71,7	-6,0	60	
ST02	Professor Kohts vei 60A	2024-06-07 15:00:00	60,0	67,1	-6,0	60	
ST09	Professor Kohts vei 109	2024-06-07 15:00:00	69,9	81,0	-6,0	60	
ST08	Kveldsro Terrasse 3	2024-06-07 15:00:00	59,2	67,0	-6,0	60	
ST11	Professor Kohts vei 27	2024-06-07 15:00:00	64,8	74,7	-6,0	60	
ST10	Michelets vei 15B	2024-06-07 15:00:00	54,0	63,6	-6,0	60	
ST01	Oksenøyveien 25	2024-06-07 15:00:00	47,9	67,1	-6,0	60	
ST03	Holtet 18	2024-06-07 15:00:00	69,1	75,0	0,0	60	
ST12	Arnstein Arnebergs vei 30	2024-06-07 14:30:00	75,1	83,6	-6,0	60	
ST07	Kveldsro Terrasse 11A	2024-06-07 14:30:00	61,4	71,7	-6,0	60	
ST02	Professor Kohts vei 60A	2024-06-07 14:30:00	62,2	76,0	-6,0	60	
ST08	Kveldsro Terrasse 3	2024-06-07 14:30:00	59,7	70,0	-6,0	60	
ST11	Professor Kohts vei 27	2024-06-07 14:30:00	64,1	71,7	-6,0	60	
ST10	Michelets vei 15B	2024-06-07 14:30:00	53,2	61,7	-6,0	60	
ST01	Oksenøyveien 25	2024-06-07 14:30:00	55,2	76,6	-6,0	60	
ST03	Holtet 18	2024-06-07 14:30:00	68,3	80,4	0,0	60	
ST12	Arnstein Arnebergs vei 30	2024-06-07 14:00:00	74,9	87,0	-6,0	60	
ST07	Kveldsro Terrasse 11A	2024-06-07 14:00:00	61,2	73,3	-6,0	60	
ST02	Professor Kohts vei 60A	2024-06-07 14:00:00	64,1	74,7	-6,0	60	
ST09	Professor Kohts vei 109	2024-06-07 14:00:00	71,9	82,9	-6,0	60	
ST08	Kveldsro Terrasse 3	2024-06-07 14:00:00	60,2	70,6	-6,0	60	
ST11	Professor Kohts vei 27	2024-06-07 14:00:00	64,2	75,8	-6,0	60	
ST10	Michelets vei 15B	2024-06-07 14:00:00	53,0	61,7	-6,0	60	
ST01	Oksenøyveien 25	2024-06-07 14:00:00	50,7	65,2	-6,0	60	

Namn	Adress	Datum	LEQ dBa	LMAX dBa	dbOffset	Larm	Kommentar
ST03	Holtet 18	2024-06-07 14:00:00	68,9	79,1	0,0	60	
ST12	Arnstein Arnebergs vei 30	2024-06-07 13:30:00	72,3	89,1	-6,0	60	
ST07	Kveldsro Terrasse 11A	2024-06-07 13:30:00	61,6	73,1	-6,0	60	
ST02	Professor Kohts vei 60A	2024-06-07 13:30:00	63,9	71,7	-6,0	60	
ST09	Professor Kohts vei 109	2024-06-07 13:30:00	69,9	82,8	-6,0	60	
ST08	Kveldsro Terrasse 3	2024-06-07 13:30:00	59,8	72,5	-6,0	60	
ST11	Professor Kohts vei 27	2024-06-07 13:30:00	63,5	77,9	-6,0	60	
ST10	Michelets vei 15B	2024-06-07 13:30:00	52,2	59,7	-6,0	60	
ST01	Oksenøyveien 25	2024-06-07 13:30:00	50,8	71,9	-6,0	60	
ST03	Holtet 18	2024-06-07 13:30:00	69,6	78,3	0,0	60	
ST09	Professor Kohts vei 109	2024-06-07 13:15:00	69,4	87,2	-6,0	60	
ST12	Arnstein Arnebergs vei 30	2024-06-07 13:00:00	73,4	86,6	-6,0	60	
ST07	Kveldsro Terrasse 11A	2024-06-07 13:00:00	62,2	74,5	-6,0	60	
ST02	Professor Kohts vei 60A	2024-06-07 13:00:00	64,8	70,3	-6,0	60	
ST08	Kveldsro Terrasse 3	2024-06-07 13:00:00	60,2	71,5	-6,0	60	
ST11	Professor Kohts vei 27	2024-06-07 13:00:00	63,4	71,2	-6,0	60	
ST10	Michelets vei 15B	2024-06-07 13:00:00	52,6	61,8	-6,0	60	
ST01	Oksenøyveien 25	2024-06-07 13:00:00	50,9	63,8	-6,0	60	
ST03	Holtet 18	2024-06-07 13:00:00	70,0	79,5	0,0	60	
ST12	Arnstein Arnebergs vei 30	2024-06-07 12:30:00	73,8	87,5	-6,0	60	
ST07	Kveldsro Terrasse 11A	2024-06-07 12:30:00	60,7	71,6	-6,0	60	
ST02	Professor Kohts vei 60A	2024-06-07 12:30:00	64,7	72,0	-6,0	60	
ST09	Professor Kohts vei 109	2024-06-07 12:30:00	70,4	82,5	-6,0	60	
ST08	Kveldsro Terrasse 3	2024-06-07 12:30:00	59,4	66,5	-6,0	60	
ST11	Professor Kohts vei 27	2024-06-07 12:30:00	63,2	72,9	-6,0	60	
ST10	Michelets vei 15B	2024-06-07 12:30:00	51,8	69,7	-6,0	60	
ST01	Oksenøyveien 25	2024-06-07 12:30:00	50,9	69,7	-6,0	60	
ST03	Holtet 18	2024-06-07 12:30:00	69,5	83,1	0,0	60	
ST12	Arnstein Arnebergs vei 30	2024-06-07 12:00:00	73,2	88,1	-6,0	60	
ST07	Kveldsro Terrasse 11A	2024-06-07 12:00:00	61,1	69,1	-6,0	60	
ST02	Professor Kohts vei 60A	2024-06-07 12:00:00	64,5	81,1	-6,0	60	
ST09	Professor Kohts vei 109	2024-06-07 12:00:00	68,2	84,9	-6,0	60	
ST08	Kveldsro Terrasse 3	2024-06-07 12:00:00	59,0	70,9	-6,0	60	
ST11	Professor Kohts vei 27	2024-06-07 12:00:00	63,4	78,7	-6,0	60	
ST10	Michelets vei 15B	2024-06-07 12:00:00	51,3	57,6	-6,0	60	
ST01	Oksenøyveien 25	2024-06-07 12:00:00	51,0	67,0	-6,0	60	
ST03	Holtet 18	2024-06-07 12:00:00	69,0	81,3	0,0	60	
ST12	Arnstein Arnebergs vei 30	2024-06-07 11:30:00	73,3	91,8	-6,0	60	
ST07	Kveldsro Terrasse 11A	2024-06-07 11:30:00	61,9	77,5	-6,0	60	
ST02	Professor Kohts vei 60A	2024-06-07 11:30:00	64,6	71,5	-6,0	60	
ST09	Professor Kohts vei 109	2024-06-07 11:30:00	63,7	75,2	-6,0	60	
ST08	Kveldsro Terrasse 3	2024-06-07 11:30:00	58,7	71,0	-6,0	60	
ST11	Professor Kohts vei 27	2024-06-07 11:30:00	63,4	76,4	-6,0	60	
ST10	Michelets vei 15B	2024-06-07 11:30:00	51,9	70,0	-6,0	60	

Namn	Adress	Datum	LEQ dBa	LMAX dBa	dbOffset	Larm	Kommentar
ST01	Oksenøyveien 25	2024-06-07 11:30:00	46,3	64,2	-6,0	60	
ST03	Holtet 18	2024-06-07 11:30:00	69,0	74,3	0,0	60	
ST12	Arnstein Arnebergs vei 30	2024-06-07 11:00:00	72,9	80,1	-6,0	60	
ST07	Kveldsro Terrasse 11A	2024-06-07 11:00:00	62,4	75,2	-6,0	60	
ST02	Professor Kohts vei 60A	2024-06-07 11:00:00	64,8	82,5	-6,0	60	
ST09	Professor Kohts vei 109	2024-06-07 11:00:00	68,9	84,5	-6,0	60	
ST08	Kveldsro Terrasse 3	2024-06-07 11:00:00	59,7	75,4	-6,0	60	
ST11	Professor Kohts vei 27	2024-06-07 11:00:00	62,9	72,0	-6,0	60	
ST10	Michelets vei 15B	2024-06-07 11:00:00	52,3	60,8	-6,0	60	
ST01	Oksenøyveien 25	2024-06-07 11:00:00	50,5	69,1	-6,0	60	
ST03	Holtet 18	2024-06-07 11:00:00	71,5	92,8	0,0	60	
ST12	Arnstein Arnebergs vei 30	2024-06-07 10:30:00	73,9	87,9	-6,0	60	
ST07	Kveldsro Terrasse 11A	2024-06-07 10:30:00	62,9	67,6	-6,0	60	
ST02	Professor Kohts vei 60A	2024-06-07 10:30:00	64,5	68,9	-6,0	60	
ST09	Professor Kohts vei 109	2024-06-07 10:30:00	71,8	87,5	-6,0	60	
ST08	Kveldsro Terrasse 3	2024-06-07 10:30:00	59,9	68,9	-6,0	60	
ST11	Professor Kohts vei 27	2024-06-07 10:30:00	62,8	74,8	-6,0	60	
ST10	Michelets vei 15B	2024-06-07 10:30:00	52,4	58,7	-6,0	60	
ST01	Oksenøyveien 25	2024-06-07 10:30:00	52,3	69,9	-6,0	60	
ST03	Holtet 18	2024-06-07 10:30:00	71,2	80,1	0,0	60	
ST12	Arnstein Arnebergs vei 30	2024-06-07 10:00:00	74,1	90,8	-6,0	60	
ST07	Kveldsro Terrasse 11A	2024-06-07 10:00:00	63,4	69,0	-6,0	60	
ST02	Professor Kohts vei 60A	2024-06-07 10:00:00	64,4	68,8	-6,0	60	
ST09	Professor Kohts vei 109	2024-06-07 10:00:00	71,4	82,4	-6,0	60	
ST08	Kveldsro Terrasse 3	2024-06-07 10:00:00	60,7	69,1	-6,0	60	
ST11	Professor Kohts vei 27	2024-06-07 10:00:00	62,9	73,0	-6,0	60	
ST10	Michelets vei 15B	2024-06-07 10:00:00	52,7	59,4	-6,0	60	
ST01	Oksenøyveien 25	2024-06-07 10:00:00	52,5	70,3	-6,0	60	
ST03	Holtet 18	2024-06-07 10:00:00	71,3	78,6	0,0	60	
ST12	Arnstein Arnebergs vei 30	2024-06-07 09:30:00	75,3	91,5	-6,0	60	
ST07	Kveldsro Terrasse 11A	2024-06-07 09:30:00	62,7	72,6	-6,0	60	
ST02	Professor Kohts vei 60A	2024-06-07 09:30:00	64,7	71,4	-6,0	60	
ST09	Professor Kohts vei 109	2024-06-07 09:30:00	71,4	84,4	-6,0	60	
ST08	Kveldsro Terrasse 3	2024-06-07 09:30:00	60,2	68,2	-6,0	60	
ST11	Professor Kohts vei 27	2024-06-07 09:30:00	62,8	73,9	-6,0	60	
ST10	Michelets vei 15B	2024-06-07 09:30:00	53,0	59,7	-6,0	60	
ST01	Oksenøyveien 25	2024-06-07 09:30:00	49,9	72,5	-6,0	60	
ST03	Holtet 18	2024-06-07 09:30:00	71,5	80,4	0,0	60	
ST12	Arnstein Arnebergs vei 30	2024-06-07 09:00:00	76,2	91,6	-6,0	60	
ST07	Kveldsro Terrasse 11A	2024-06-07 09:00:00	62,1	77,9	-6,0	60	
ST02	Professor Kohts vei 60A	2024-06-07 09:00:00	64,5	70,2	-6,0	60	
ST09	Professor Kohts vei 109	2024-06-07 09:00:00	71,3	82,1	-6,0	60	
ST08	Kveldsro Terrasse 3	2024-06-07 09:00:00	60,3	75,0	-6,0	60	
ST11	Professor Kohts vei 27	2024-06-07 09:00:00	64,2	73,5	-6,0	60	

Namn	Adress	Datum	LEQ dBa	LMAX dBa	dbOffset	Larm	Kommentar
ST10	Michelets vei 15B	2024-06-07 09:00:00	63,9	89,6	-6,0	60	
ST01	Oksenøyveien 25	2024-06-07 09:00:00	52,0	68,0	-6,0	60	
ST03	Holtet 18	2024-06-07 09:00:00	71,2	91,4	0,0	60	
ST12	Arnstein Arnebergs vei 30	2024-06-07 08:30:00	76,1	93,3	-6,0	60	
ST07	Kveldsro Terrasse 11A	2024-06-07 08:30:00	61,5	77,3	-6,0	60	
ST02	Professor Kohts vei 60A	2024-06-07 08:30:00	64,7	72,3	-6,0	60	
ST09	Professor Kohts vei 109	2024-06-07 08:30:00	72,4	85,0	-6,0	60	
ST08	Kveldsro Terrasse 3	2024-06-07 08:30:00	60,1	70,8	-6,0	60	
ST11	Professor Kohts vei 27	2024-06-07 08:30:00	65,3	74,2	-6,0	60	
ST10	Michelets vei 15B	2024-06-07 08:30:00	52,9	63,9	-6,0	60	
ST01	Oksenøyveien 25	2024-06-07 08:30:00	53,0	73,4	-6,0	60	
ST03	Holtet 18	2024-06-07 08:30:00	71,0	77,5	0,0	60	
ST12	Arnstein Arnebergs vei 30	2024-06-07 08:00:00	76,4	92,4	-6,0	60	
ST07	Kveldsro Terrasse 11A	2024-06-07 08:00:00	63,2	67,5	-6,0	60	
ST02	Professor Kohts vei 60A	2024-06-07 08:00:00	64,9	69,9	-6,0	60	
ST09	Professor Kohts vei 109	2024-06-07 08:00:00	71,8	86,8	-6,0	60	
ST08	Kveldsro Terrasse 3	2024-06-07 08:00:00	61,3	67,0	-6,0	60	
ST11	Professor Kohts vei 27	2024-06-07 08:00:00	64,9	78,3	-6,0	60	
ST10	Michelets vei 15B	2024-06-07 08:00:00	55,5	73,7	-6,0	60	
ST01	Oksenøyveien 25	2024-06-07 08:00:00	52,6	75,1	-6,0	60	
ST03	Holtet 18	2024-06-07 08:00:00	72,6	77,2	0,0	60	
ST12	Arnstein Arnebergs vei 30	2024-06-07 07:30:00	75,9	96,2	-6,0	60	
ST07	Kveldsro Terrasse 11A	2024-06-07 07:30:00	62,7	76,1	-6,0	60	
ST02	Professor Kohts vei 60A	2024-06-07 07:30:00	64,6	70,1	-6,0	60	
ST09	Professor Kohts vei 109	2024-06-07 07:30:00	71,6	82,7	-6,0	60	
ST08	Kveldsro Terrasse 3	2024-06-07 07:30:00	60,8	66,2	-6,0	60	
ST11	Professor Kohts vei 27	2024-06-07 07:30:00	65,9	88,4	-6,0	60	
ST10	Michelets vei 15B	2024-06-07 07:30:00	54,1	62,8	-6,0	60	
ST01	Oksenøyveien 25	2024-06-07 07:30:00	53,0	74,0	-6,0	60	
ST03	Holtet 18	2024-06-07 07:30:00	73,0	77,7	0,0	60	
ST12	Arnstein Arnebergs vei 30	2024-06-07 07:00:00	75,4	94,6	-6,0	60	
ST07	Kveldsro Terrasse 11A	2024-06-07 07:00:00	60,9	69,9	-6,0	60	
ST02	Professor Kohts vei 60A	2024-06-07 07:00:00	64,0	71,4	-6,0	60	
ST09	Professor Kohts vei 109	2024-06-07 07:00:00	67,9	84,5	-6,0	60	
ST08	Kveldsro Terrasse 3	2024-06-07 07:00:00	57,7	67,8	-6,0	60	
ST11	Professor Kohts vei 27	2024-06-07 07:00:00	63,3	74,6	-6,0	60	
ST10	Michelets vei 15B	2024-06-07 07:00:00	53,1	61,4	-6,0	60	
ST01	Oksenøyveien 25	2024-06-07 07:00:00	51,1	63,7	-6,0	60	
ST03	Holtet 18	2024-06-07 07:00:00	72,5	84,9	0,0	60	
ST12	Arnstein Arnebergs vei 30	2024-06-07 06:30:00	73,8	85,5	-6,0	45	
ST07	Kveldsro Terrasse 11A	2024-06-07 06:30:00	61,4	66,0	-6,0	45	
ST02	Professor Kohts vei 60A	2024-06-07 06:30:00	63,4	68,6	-6,0	45	
ST09	Professor Kohts vei 109	2024-06-07 06:30:00	64,3	77,7	-6,0	45	
ST08	Kveldsro Terrasse 3	2024-06-07 06:30:00	57,6	71,4	-6,0	45	

Namn	Adress	Datum	LEQ dBa	LMAX dBa	dbOffset	Larm	Kommentar
ST11	Professor Kohts vei 27	2024-06-07 06:30:00	63,3	86,4	-6,0	45	
ST10	Michelets vei 15B	2024-06-07 06:30:00	53,3	64,0	-6,0	45	
ST01	Oksenøyveien 25	2024-06-07 06:30:00	52,4	63,7	-6,0	45	
ST03	Holtet 18	2024-06-07 06:30:00	73,1	78,2	0,0	45	
ST12	Arnstein Arnebergs vei 30	2024-06-07 06:00:00	72,9	80,9	-6,0	45	
ST07	Kveldsro Terrasse 11A	2024-06-07 06:00:00	62,1	67,1	-6,0	45	
ST02	Professor Kohts vei 60A	2024-06-07 06:00:00	61,9	68,8	-6,0	45	
ST09	Professor Kohts vei 109	2024-06-07 06:00:00	64,1	77,9	-6,0	45	
ST08	Kveldsro Terrasse 3	2024-06-07 06:00:00	57,6	62,3	-6,0	45	
ST11	Professor Kohts vei 27	2024-06-07 06:00:00	58,9	73,8	-6,0	45	
ST10	Michelets vei 15B	2024-06-07 06:00:00	53,2	60,7	-6,0	45	
ST01	Oksenøyveien 25	2024-06-07 06:00:00	52,9	60,3	-6,0	45	
ST03	Holtet 18	2024-06-07 06:00:00	72,8	78,5	0,0	45	
ST12	Arnstein Arnebergs vei 30	2024-06-07 05:30:00	69,8	79,8	-6,0	45	
ST07	Kveldsro Terrasse 11A	2024-06-07 05:30:00	58,9	66,3	-6,0	45	
ST02	Professor Kohts vei 60A	2024-06-07 05:30:00	59,7	67,9	-6,0	45	
ST09	Professor Kohts vei 109	2024-06-07 05:30:00	60,5	72,0	-6,0	45	
ST08	Kveldsro Terrasse 3	2024-06-07 05:30:00	54,4	61,5	-6,0	45	
ST11	Professor Kohts vei 27	2024-06-07 05:30:00	55,6	71,9	-6,0	45	
ST10	Michelets vei 15B	2024-06-07 05:30:00	50,4	61,1	-6,0	45	
ST01	Oksenøyveien 25	2024-06-07 05:30:00	49,2	59,2	-6,0	45	
ST03	Holtet 18	2024-06-07 05:30:00	69,8	77,8	0,0	45	
ST12	Arnstein Arnebergs vei 30	2024-06-07 05:00:00	67,5	79,2	-6,0	45	
ST07	Kveldsro Terrasse 11A	2024-06-07 05:00:00	56,8	65,9	-6,0	45	
ST02	Professor Kohts vei 60A	2024-06-07 05:00:00	57,7	67,3	-6,0	45	
ST09	Professor Kohts vei 109	2024-06-07 05:00:00	58,0	71,1	-6,0	45	
ST08	Kveldsro Terrasse 3	2024-06-07 05:00:00	52,4	61,1	-6,0	45	
ST11	Professor Kohts vei 27	2024-06-07 05:00:00	53,1	69,2	-6,0	45	
ST10	Michelets vei 15B	2024-06-07 05:00:00	48,1	56,7	-6,0	45	
ST01	Oksenøyveien 25	2024-06-07 05:00:00	47,2	57,4	-6,0	45	
ST03	Holtet 18	2024-06-07 05:00:00	67,3	77,4	0,0	45	
ST12	Arnstein Arnebergs vei 30	2024-06-07 04:30:00	67,2	78,5	-6,0	45	
ST07	Kveldsro Terrasse 11A	2024-06-07 04:30:00	56,3	63,8	-6,0	45	
ST02	Professor Kohts vei 60A	2024-06-07 04:30:00	57,3	67,5	-6,0	45	
ST09	Professor Kohts vei 109	2024-06-07 04:30:00	57,6	74,3	-6,0	45	
ST08	Kveldsro Terrasse 3	2024-06-07 04:30:00	52,1	59,6	-6,0	45	
ST11	Professor Kohts vei 27	2024-06-07 04:30:00	51,9	68,3	-6,0	45	
ST10	Michelets vei 15B	2024-06-07 04:30:00	47,7	57,1	-6,0	45	
ST01	Oksenøyveien 25	2024-06-07 04:30:00	46,2	58,2	-6,0	45	
ST03	Holtet 18	2024-06-07 04:30:00	67,2	76,9	0,0	45	
ST12	Arnstein Arnebergs vei 30	2024-06-07 04:00:00	65,5	78,7	-6,0	45	
ST07	Kveldsro Terrasse 11A	2024-06-07 04:00:00	54,7	69,9	-6,0	45	
ST02	Professor Kohts vei 60A	2024-06-07 04:00:00	55,4	66,2	-6,0	45	
ST09	Professor Kohts vei 109	2024-06-07 04:00:00	55,9	73,6	-6,0	45	

Namn	Adress	Datum	LEQ dBa	LMAX dBa	dbOffset	Larm	Kommentar
ST08	Kveldsro Terrasse 3	2024-06-07 04:00:00	50,4	61,5	-6,0	45	
ST11	Professor Kohts vei 27	2024-06-07 04:00:00	50,0	67,0	-6,0	45	
ST10	Michelets vei 15B	2024-06-07 04:00:00	46,3	57,1	-6,0	45	
ST01	Oksenøyveien 25	2024-06-07 04:00:00	46,7	62,2	-6,0	45	
ST03	Holtet 18	2024-06-07 04:00:00	65,2	77,1	0,0	45	
ST12	Arnstein Arnebergs vei 30	2024-06-07 03:30:00	65,0	77,7	-6,0	45	
ST07	Kveldsro Terrasse 11A	2024-06-07 03:30:00	53,7	64,3	-6,0	45	
ST02	Professor Kohts vei 60A	2024-06-07 03:30:00	54,4	65,5	-6,0	45	
ST09	Professor Kohts vei 109	2024-06-07 03:30:00	60,7	79,4	-6,0	45	
ST08	Kveldsro Terrasse 3	2024-06-07 03:30:00	50,1	61,2	-6,0	45	
ST11	Professor Kohts vei 27	2024-06-07 03:30:00	51,2	73,0	-6,0	45	
ST10	Michelets vei 15B	2024-06-07 03:30:00	45,8	56,7	-6,0	45	
ST01	Oksenøyveien 25	2024-06-07 03:30:00	43,4	60,3	-6,0	45	
ST03	Holtet 18	2024-06-07 03:30:00	64,3	76,6	0,0	45	
ST12	Arnstein Arnebergs vei 30	2024-06-07 03:00:00	64,9	78,8	-6,0	45	
ST07	Kveldsro Terrasse 11A	2024-06-07 03:00:00	53,4	63,5	-6,0	45	
ST02	Professor Kohts vei 60A	2024-06-07 03:00:00	53,4	64,2	-6,0	45	
ST09	Professor Kohts vei 109	2024-06-07 03:00:00	60,1	81,4	-6,0	45	
ST08	Kveldsro Terrasse 3	2024-06-07 03:00:00	50,1	64,5	-6,0	45	
ST11	Professor Kohts vei 27	2024-06-07 03:00:00	56,9	73,2	-6,0	45	
ST10	Michelets vei 15B	2024-06-07 03:00:00	46,5	59,7	-6,0	45	
ST01	Oksenøyveien 25	2024-06-07 03:00:00	44,6	65,5	-6,0	45	
ST03	Holtet 18	2024-06-07 03:00:00	64,0	76,2	0,0	45	
ST12	Arnstein Arnebergs vei 30	2024-06-07 02:30:00	64,8	78,3	-6,0	45	
ST07	Kveldsro Terrasse 11A	2024-06-07 02:30:00	53,9	64,7	-6,0	45	
ST02	Professor Kohts vei 60A	2024-06-07 02:30:00	54,4	66,4	-6,0	45	
ST09	Professor Kohts vei 109	2024-06-07 02:30:00	54,9	69,3	-6,0	45	
ST08	Kveldsro Terrasse 3	2024-06-07 02:30:00	52,0	66,1	-6,0	45	
ST11	Professor Kohts vei 27	2024-06-07 02:30:00	51,5	68,0	-6,0	45	
ST10	Michelets vei 15B	2024-06-07 02:30:00	45,1	56,6	-6,0	45	
ST01	Oksenøyveien 25	2024-06-07 02:30:00	44,1	58,9	-6,0	45	
ST03	Holtet 18	2024-06-07 02:30:00	64,3	75,7	0,0	45	
ST12	Arnstein Arnebergs vei 30	2024-06-07 02:00:00	64,0	77,8	-6,0	45	
ST07	Kveldsro Terrasse 11A	2024-06-07 02:00:00	54,1	64,3	-6,0	45	
ST02	Professor Kohts vei 60A	2024-06-07 02:00:00	55,0	64,6	-6,0	45	
ST09	Professor Kohts vei 109	2024-06-07 02:00:00	55,1	69,5	-6,0	45	
ST08	Kveldsro Terrasse 3	2024-06-07 02:00:00	49,7	59,7	-6,0	45	
ST11	Professor Kohts vei 27	2024-06-07 02:00:00	53,3	70,7	-6,0	45	
ST10	Michelets vei 15B	2024-06-07 02:00:00	45,1	57,0	-6,0	45	
ST01	Oksenøyveien 25	2024-06-07 02:00:00	44,3	58,6	-6,0	45	
ST03	Holtet 18	2024-06-07 02:00:00	64,5	76,9	0,0	45	
ST12	Arnstein Arnebergs vei 30	2024-06-07 01:30:00	65,8	78,8	-6,0	45	
ST07	Kveldsro Terrasse 11A	2024-06-07 01:30:00	54,9	64,0	-6,0	45	
ST02	Professor Kohts vei 60A	2024-06-07 01:30:00	56,4	71,8	-6,0	45	

Namn	Adress	Datum	LEQ dBa	LMAX dBa	dbOffset	Larm	Kommentar
ST09	Professor Kohts vei 109	2024-06-07 01:30:00	57,2	71,6	-6,0	45	
ST08	Kveldsro Terrasse 3	2024-06-07 01:30:00	50,6	61,1	-6,0	45	
ST11	Professor Kohts vei 27	2024-06-07 01:30:00	54,3	70,8	-6,0	45	
ST10	Michelets vei 15B	2024-06-07 01:30:00	46,8	56,9	-6,0	45	
ST01	Oksenøyveien 25	2024-06-07 01:30:00	45,9	56,7	-6,0	45	
ST03	Holtet 18	2024-06-07 01:30:00	66,1	78,8	0,0	45	
ST12	Arnstein Arnebergs vei 30	2024-06-07 01:00:00	65,9	82,3	-6,0	45	
ST07	Kveldsro Terrasse 11A	2024-06-07 01:00:00	54,9	64,1	-6,0	45	
ST02	Professor Kohts vei 60A	2024-06-07 01:00:00	55,9	64,2	-6,0	45	
ST09	Professor Kohts vei 109	2024-06-07 01:00:00	56,7	72,8	-6,0	45	
ST08	Kveldsro Terrasse 3	2024-06-07 01:00:00	50,5	61,0	-6,0	45	
ST11	Professor Kohts vei 27	2024-06-07 01:00:00	54,6	70,6	-6,0	45	
ST10	Michelets vei 15B	2024-06-07 01:00:00	46,6	57,2	-6,0	45	
ST01	Oksenøyveien 25	2024-06-07 01:00:00	45,3	56,2	-6,0	45	
ST03	Holtet 18	2024-06-07 01:00:00	65,9	77,0	0,0	45	
ST12	Arnstein Arnebergs vei 30	2024-06-07 00:30:00	67,1	85,0	-6,0	45	
ST07	Kveldsro Terrasse 11A	2024-06-07 00:30:00	56,1	63,4	-6,0	45	
ST02	Professor Kohts vei 60A	2024-06-07 00:30:00	57,5	65,4	-6,0	45	
ST09	Professor Kohts vei 109	2024-06-07 00:30:00	58,5	79,2	-6,0	45	
ST08	Kveldsro Terrasse 3	2024-06-07 00:30:00	51,9	63,7	-6,0	45	
ST11	Professor Kohts vei 27	2024-06-07 00:30:00	54,7	72,1	-6,0	45	
ST10	Michelets vei 15B	2024-06-07 00:30:00	47,9	59,7	-6,0	45	
ST01	Oksenøyveien 25	2024-06-07 00:30:00	46,4	56,3	-6,0	45	
ST03	Holtet 18	2024-06-07 00:30:00	67,3	83,2	0,0	45	
ST12	Arnstein Arnebergs vei 30	2024-06-07 00:00:00	67,1	82,6	-6,0	45	
ST07	Kveldsro Terrasse 11A	2024-06-07 00:00:00	56,6	70,2	-6,0	45	
ST02	Professor Kohts vei 60A	2024-06-07 00:00:00	58,0	65,4	-6,0	45	
ST09	Professor Kohts vei 109	2024-06-07 00:00:00	58,1	71,7	-6,0	45	
ST08	Kveldsro Terrasse 3	2024-06-07 00:00:00	52,3	59,2	-6,0	45	
ST11	Professor Kohts vei 27	2024-06-07 00:00:00	58,7	84,5	-6,0	45	
ST10	Michelets vei 15B	2024-06-07 00:00:00	48,5	65,9	-6,0	45	
ST01	Oksenøyveien 25	2024-06-07 00:00:00	47,3	60,5	-6,0	45	
ST03	Holtet 18	2024-06-07 00:00:00	67,5	76,5	0,0	45	
ST12	Arnstein Arnebergs vei 30	2024-06-06 23:30:00	67,8	77,7	-6,0	45	
ST07	Kveldsro Terrasse 11A	2024-06-06 23:30:00	57,7	64,3	-6,0	45	
ST02	Professor Kohts vei 60A	2024-06-06 23:30:00	59,1	66,0	-6,0	45	
ST09	Professor Kohts vei 109	2024-06-06 23:30:00	59,3	74,1	-6,0	45	
ST08	Kveldsro Terrasse 3	2024-06-06 23:30:00	53,2	60,5	-6,0	45	
ST11	Professor Kohts vei 27	2024-06-06 23:30:00	57,4	70,6	-6,0	45	
ST10	Michelets vei 15B	2024-06-06 23:30:00	48,7	55,6	-6,0	45	
ST01	Oksenøyveien 25	2024-06-06 23:30:00	48,6	60,2	-6,0	45	
ST03	Holtet 18	2024-06-06 23:30:00	68,4	77,1	0,0	45	
ST12	Arnstein Arnebergs vei 30	2024-06-06 23:00:00	69,0	77,9	-6,0	45	
ST07	Kveldsro Terrasse 11A	2024-06-06 23:00:00	58,2	66,0	-6,0	45	

Namn	Adress	Datum	LEQ dBa	LMAX dBa	dbOffset	Larm	Kommentar
ST02	Professor Kohts vei 60A	2024-06-06 23:00:00	60,1	69,4	-6,0	45	
ST09	Professor Kohts vei 109	2024-06-06 23:00:00	60,2	79,0	-6,0	45	
ST08	Kveldsro Terrasse 3	2024-06-06 23:00:00	53,7	63,8	-6,0	45	
ST11	Professor Kohts vei 27	2024-06-06 23:00:00	58,7	73,3	-6,0	45	
ST10	Michelets vei 15B	2024-06-06 23:00:00	50,5	60,0	-6,0	45	
ST01	Oksenøyveien 25	2024-06-06 23:00:00	49,4	59,0	-6,0	45	
ST03	Holtet 18	2024-06-06 23:00:00	69,7	78,3	0,0	45	
ST12	Arnstein Arnebergs vei 30	2024-06-06 22:30:00	70,8	86,3	-6,0	45	
ST07	Kveldsro Terrasse 11A	2024-06-06 22:30:00	60,3	77,3	-6,0	45	
ST02	Professor Kohts vei 60A	2024-06-06 22:30:00	61,9	76,6	-6,0	45	
ST09	Professor Kohts vei 109	2024-06-06 22:30:00	62,3	81,5	-6,0	45	
ST08	Kveldsro Terrasse 3	2024-06-06 22:30:00	55,7	72,9	-6,0	45	
ST11	Professor Kohts vei 27	2024-06-06 22:30:00	60,1	72,8	-6,0	45	
ST10	Michelets vei 15B	2024-06-06 22:30:00	52,0	64,6	-6,0	45	
ST01	Oksenøyveien 25	2024-06-06 22:30:00	50,8	62,4	-6,0	45	
ST03	Holtet 18	2024-06-06 22:30:00	71,1	87,9	0,0	45	
ST12	Arnstein Arnebergs vei 30	2024-06-06 22:00:00	70,4	89,1	-6,0	55	
ST07	Kveldsro Terrasse 11A	2024-06-06 22:00:00	60,3	66,3	-6,0	55	
ST02	Professor Kohts vei 60A	2024-06-06 22:00:00	61,2	72,8	-6,0	55	
ST09	Professor Kohts vei 109	2024-06-06 22:00:00	62,9	86,8	-6,0	55	
ST08	Kveldsro Terrasse 3	2024-06-06 22:00:00	56,5	63,2	-6,0	55	
ST11	Professor Kohts vei 27	2024-06-06 22:00:00	59,9	73,2	-6,0	55	
ST10	Michelets vei 15B	2024-06-06 22:00:00	50,6	64,3	-6,0	55	
ST01	Oksenøyveien 25	2024-06-06 22:00:00	50,4	58,4	-6,0	55	
ST03	Holtet 18	2024-06-06 22:00:00	70,7	76,7	0,0	55	
ST12	Arnstein Arnebergs vei 30	2024-06-06 21:30:00	70,9	85,8	-6,0	55	
ST07	Kveldsro Terrasse 11A	2024-06-06 21:30:00	60,9	68,6	-6,0	55	
ST02	Professor Kohts vei 60A	2024-06-06 21:30:00	62,2	76,8	-6,0	55	
ST09	Professor Kohts vei 109	2024-06-06 21:30:00	62,5	73,8	-6,0	55	
ST08	Kveldsro Terrasse 3	2024-06-06 21:30:00	57,1	65,3	-6,0	55	
ST11	Professor Kohts vei 27	2024-06-06 21:30:00	61,6	82,9	-6,0	55	
ST10	Michelets vei 15B	2024-06-06 21:30:00	51,4	63,9	-6,0	55	
ST01	Oksenøyveien 25	2024-06-06 21:30:00	51,4	66,1	-6,0	55	
ST03	Holtet 18	2024-06-06 21:30:00	72,0	87,5	0,0	55	
ST12	Arnstein Arnebergs vei 30	2024-06-06 21:00:00	71,2	78,9	-6,0	55	
ST07	Kveldsro Terrasse 11A	2024-06-06 21:00:00	61,0	66,8	-6,0	55	
ST02	Professor Kohts vei 60A	2024-06-06 21:00:00	62,5	68,0	-6,0	55	
ST09	Professor Kohts vei 109	2024-06-06 21:00:00	62,8	75,9	-6,0	55	
ST08	Kveldsro Terrasse 3	2024-06-06 21:00:00	57,8	63,9	-6,0	55	
ST11	Professor Kohts vei 27	2024-06-06 21:00:00	61,2	72,1	-6,0	55	
ST10	Michelets vei 15B	2024-06-06 21:00:00	51,2	59,1	-6,0	55	
ST01	Oksenøyveien 25	2024-06-06 21:00:00	49,7	62,7	-6,0	55	
ST03	Holtet 18	2024-06-06 21:00:00	71,2	77,5	0,0	55	
ST12	Arnstein Arnebergs vei 30	2024-06-06 20:30:00	72,0	82,5	-6,0	55	

Namn	Adress	Datum	LEQ dBa	LMAX dBa	dbOffset	Larm	Kommentar
ST07	Kveldsro Terrasse 11A	2024-06-06 20:30:00	60,8	74,1	-6,0	55	
ST02	Professor Kohts vei 60A	2024-06-06 20:30:00	63,5	74,8	-6,0	55	
ST09	Professor Kohts vei 109	2024-06-06 20:30:00	64,0	79,3	-6,0	55	
ST08	Kveldsro Terrasse 3	2024-06-06 20:30:00	57,9	70,1	-6,0	55	
ST11	Professor Kohts vei 27	2024-06-06 20:30:00	62,1	72,4	-6,0	55	
ST10	Michelets vei 15B	2024-06-06 20:30:00	53,0	60,8	-6,0	55	
ST01	Oksenøyveien 25	2024-06-06 20:30:00	48,5	62,9	-6,0	55	
ST03	Holtet 18	2024-06-06 20:30:00	71,7	82,4	0,0	55	
ST12	Arnstein Arnebergs vei 30	2024-06-06 20:00:00	71,9	85,6	-6,0	55	
ST07	Kveldsro Terrasse 11A	2024-06-06 20:00:00	60,8	81,5	-6,0	55	
ST02	Professor Kohts vei 60A	2024-06-06 20:00:00	63,3	81,7	-6,0	55	
ST09	Professor Kohts vei 109	2024-06-06 20:00:00	64,0	75,4	-6,0	55	
ST08	Kveldsro Terrasse 3	2024-06-06 20:00:00	57,7	81,2	-6,0	55	
ST11	Professor Kohts vei 27	2024-06-06 20:00:00	62,5	82,8	-6,0	55	
ST10	Michelets vei 15B	2024-06-06 20:00:00	53,3	72,9	-6,0	55	
ST01	Oksenøyveien 25	2024-06-06 20:00:00	49,7	73,2	-6,0	55	
ST03	Holtet 18	2024-06-06 20:00:00	71,5	84,8	0,0	55	
ST12	Arnstein Arnebergs vei 30	2024-06-06 19:30:00	72,6	86,7	-6,0	55	
ST07	Kveldsro Terrasse 11A	2024-06-06 19:30:00	60,8	76,8	-6,0	55	
ST02	Professor Kohts vei 60A	2024-06-06 19:30:00	64,0	77,8	-6,0	55	
ST09	Professor Kohts vei 109	2024-06-06 19:30:00	64,7	76,3	-6,0	55	
ST08	Kveldsro Terrasse 3	2024-06-06 19:30:00	58,3	77,2	-6,0	55	
ST11	Professor Kohts vei 27	2024-06-06 19:30:00	63,0	78,4	-6,0	55	
ST10	Michelets vei 15B	2024-06-06 19:30:00	58,0	70,2	-6,0	55	
ST01	Oksenøyveien 25	2024-06-06 19:30:00	51,5	74,6	-6,0	55	
ST03	Holtet 18	2024-06-06 19:30:00	72,3	77,0	0,0	55	
ST12	Arnstein Arnebergs vei 30	2024-06-06 19:00:00	73,7	96,8	-6,0	60	
ST07	Kveldsro Terrasse 11A	2024-06-06 19:00:00	62,6	74,1	-6,0	60	
ST02	Professor Kohts vei 60A	2024-06-06 19:00:00	64,6	71,9	-6,0	60	
ST09	Professor Kohts vei 109	2024-06-06 19:00:00	67,8	82,1	-6,0	60	
ST08	Kveldsro Terrasse 3	2024-06-06 19:00:00	60,2	82,5	-6,0	60	
ST11	Professor Kohts vei 27	2024-06-06 19:00:00	63,3	80,0	-6,0	60	
ST10	Michelets vei 15B	2024-06-06 19:00:00	55,0	60,2	-6,0	60	
ST01	Oksenøyveien 25	2024-06-06 19:00:00	52,5	74,1	-6,0	60	
ST03	Holtet 18	2024-06-06 19:00:00	71,5	77,9	0,0	60	
ST12	Arnstein Arnebergs vei 30	2024-06-06 18:30:00	76,5	96,1	-6,0	60	
ST07	Kveldsro Terrasse 11A	2024-06-06 18:30:00	64,0	70,8	-6,0	60	
ST02	Professor Kohts vei 60A	2024-06-06 18:30:00	65,4	70,8	-6,0	60	
ST09	Professor Kohts vei 109	2024-06-06 18:30:00	71,6	87,3	-6,0	60	
ST08	Kveldsro Terrasse 3	2024-06-06 18:30:00	61,2	69,9	-6,0	60	
ST11	Professor Kohts vei 27	2024-06-06 18:30:00	63,6	73,5	-6,0	60	
ST10	Michelets vei 15B	2024-06-06 18:30:00	53,5	64,9	-6,0	60	
ST01	Oksenøyveien 25	2024-06-06 18:30:00	51,5	63,0	-6,0	60	
ST03	Holtet 18	2024-06-06 18:30:00	71,8	80,4	0,0	60	

Namn	Adress	Datum	LEQ dBa	LMAX dBa	dbOffset	Larm	Kommentar
ST09	Professor Kohts vei 109	2024-06-06 18:15:00	71,8	80,6	-6,0	60	
ST12	Arnstein Arnebergs vei 30	2024-06-06 18:00:00	78,1	96,4	-6,0	60	
ST07	Kveldsro Terrasse 11A	2024-06-06 18:00:00	64,7	71,4	-6,0	60	
ST02	Professor Kohts vei 60A	2024-06-06 18:00:00	65,3	71,2	-6,0	60	
ST08	Kveldsro Terrasse 3	2024-06-06 18:00:00	62,0	71,3	-6,0	60	
ST11	Professor Kohts vei 27	2024-06-06 18:00:00	63,6	70,8	-6,0	60	
ST10	Michelets vei 15B	2024-06-06 18:00:00	53,7	61,3	-6,0	60	
ST01	Oksenøyveien 25	2024-06-06 18:00:00	49,2	60,4	-6,0	60	
ST03	Holtet 18	2024-06-06 18:00:00	71,9	78,6	0,0	60	
ST12	Arnstein Arnebergs vei 30	2024-06-06 17:30:00	78,7	96,0	-6,0	60	
ST07	Kveldsro Terrasse 11A	2024-06-06 17:30:00	65,9	78,4	-6,0	60	
ST02	Professor Kohts vei 60A	2024-06-06 17:30:00	66,2	85,5	-6,0	60	
ST08	Kveldsro Terrasse 3	2024-06-06 17:30:00	66,0	86,2	-6,0	60	
ST11	Professor Kohts vei 27	2024-06-06 17:30:00	64,4	76,8	-6,0	60	
ST10	Michelets vei 15B	2024-06-06 17:30:00	56,2	69,5	-6,0	60	
ST01	Oksenøyveien 25	2024-06-06 17:30:00	55,0	76,5	-6,0	60	
ST03	Holtet 18	2024-06-06 17:30:00	72,3	84,2	0,0	60	
ST12	Arnstein Arnebergs vei 30	2024-06-06 17:00:00	78,4	96,5	-6,0	60	
ST07	Kveldsro Terrasse 11A	2024-06-06 17:00:00	65,3	71,3	-6,0	60	
ST02	Professor Kohts vei 60A	2024-06-06 17:00:00	66,0	71,4	-6,0	60	
ST08	Kveldsro Terrasse 3	2024-06-06 17:00:00	63,1	70,3	-6,0	60	
ST11	Professor Kohts vei 27	2024-06-06 17:00:00	64,6	81,9	-6,0	60	
ST10	Michelets vei 15B	2024-06-06 17:00:00	56,6	67,4	-6,0	60	
ST01	Oksenøyveien 25	2024-06-06 17:00:00	51,3	68,3	-6,0	60	
ST03	Holtet 18	2024-06-06 17:00:00	71,8	78,8	0,0	60	
ST12	Arnstein Arnebergs vei 30	2024-06-06 16:30:00	79,8	97,9	-6,0	60	
ST07	Kveldsro Terrasse 11A	2024-06-06 16:30:00	64,4	72,0	-6,0	60	
ST02	Professor Kohts vei 60A	2024-06-06 16:30:00	63,0	70,9	-6,0	60	
ST08	Kveldsro Terrasse 3	2024-06-06 16:30:00	62,2	68,1	-6,0	60	
ST11	Professor Kohts vei 27	2024-06-06 16:30:00	65,2	72,1	-6,0	60	
ST10	Michelets vei 15B	2024-06-06 16:30:00	55,4	66,3	-6,0	60	
ST01	Oksenøyveien 25	2024-06-06 16:30:00	51,9	77,5	-6,0	60	
ST03	Holtet 18	2024-06-06 16:30:00	69,8	79,6	0,0	60	
ST12	Arnstein Arnebergs vei 30	2024-06-06 16:00:00	74,4	91,4	-6,0	60	
ST07	Kveldsro Terrasse 11A	2024-06-06 16:00:00	64,3	69,8	-6,0	60	
ST02	Professor Kohts vei 60A	2024-06-06 16:00:00	61,7	79,9	-6,0	60	
ST08	Kveldsro Terrasse 3	2024-06-06 16:00:00	62,2	68,0	-6,0	60	
ST11	Professor Kohts vei 27	2024-06-06 16:00:00	65,0	79,4	-6,0	60	
ST10	Michelets vei 15B	2024-06-06 16:00:00	55,9	64,2	-6,0	60	
ST01	Oksenøyveien 25	2024-06-06 16:00:00	50,5	60,9	-6,0	60	
ST03	Holtet 18	2024-06-06 16:00:00	69,3	81,6	0,0	60	
ST12	Arnstein Arnebergs vei 30	2024-06-06 15:30:00	71,5	94,8	-6,0	60	
ST07	Kveldsro Terrasse 11A	2024-06-06 15:30:00	64,2	69,0	-6,0	60	
ST02	Professor Kohts vei 60A	2024-06-06 15:30:00	60,4	76,6	-6,0	60	

Namn	Adress	Datum	LEQ dBa	LMAX dBa	dbOffset	Larm	Kommentar
ST08	Kveldsro Terrasse 3	2024-06-06 15:30:00	62,1	68,5	-6,0	60	
ST11	Professor Kohts vei 27	2024-06-06 15:30:00	65,1	77,2	-6,0	60	
ST10	Michelets vei 15B	2024-06-06 15:30:00	55,6	65,4	-6,0	60	
ST01	Oksenøyveien 25	2024-06-06 15:30:00	48,3	70,2	-6,0	60	
ST03	Holtet 18	2024-06-06 15:30:00	68,9	77,0	0,0	60	
ST12	Arnstein Arnebergs vei 30	2024-06-06 15:00:00	71,6	86,7	-6,0	60	
ST07	Kveldsro Terrasse 11A	2024-06-06 15:00:00	64,4	81,1	-6,0	60	
ST02	Professor Kohts vei 60A	2024-06-06 15:00:00	61,6	81,7	-6,0	60	
ST08	Kveldsro Terrasse 3	2024-06-06 15:00:00	63,1	77,7	-6,0	60	
ST11	Professor Kohts vei 27	2024-06-06 15:00:00	64,9	72,7	-6,0	60	
ST10	Michelets vei 15B	2024-06-06 15:00:00	57,4	70,4	-6,0	60	
ST01	Oksenøyveien 25	2024-06-06 15:00:00	48,6	70,1	-6,0	60	
ST03	Holtet 18	2024-06-06 15:00:00	69,9	88,8	0,0	60	
ST12	Arnstein Arnebergs vei 30	2024-06-06 14:30:00	72,6	90,8	-6,0	60	
ST07	Kveldsro Terrasse 11A	2024-06-06 14:30:00	64,4	73,3	-6,0	60	
ST02	Professor Kohts vei 60A	2024-06-06 14:30:00	63,2	80,1	-6,0	60	
ST08	Kveldsro Terrasse 3	2024-06-06 14:30:00	62,6	71,1	-6,0	60	
ST11	Professor Kohts vei 27	2024-06-06 14:30:00	64,1	78,7	-6,0	60	
ST10	Michelets vei 15B	2024-06-06 14:30:00	55,4	66,3	-6,0	60	
ST01	Oksenøyveien 25	2024-06-06 14:30:00	50,4	67,5	-6,0	60	
ST03	Holtet 18	2024-06-06 14:30:00	70,2	83,6	0,0	60	
ST12	Arnstein Arnebergs vei 30	2024-06-06 14:00:00	73,7	87,8	-6,0	60	
ST07	Kveldsro Terrasse 11A	2024-06-06 14:00:00	64,0	72,1	-6,0	60	
ST02	Professor Kohts vei 60A	2024-06-06 14:00:00	65,0	71,1	-6,0	60	
ST08	Kveldsro Terrasse 3	2024-06-06 14:00:00	62,2	70,0	-6,0	60	
ST11	Professor Kohts vei 27	2024-06-06 14:00:00	63,6	71,1	-6,0	60	
ST10	Michelets vei 15B	2024-06-06 14:00:00	53,6	61,9	-6,0	60	
ST01	Oksenøyveien 25	2024-06-06 14:00:00	49,7	65,6	-6,0	60	
ST03	Holtet 18	2024-06-06 14:00:00	70,2	81,3	0,0	60	
ST12	Arnstein Arnebergs vei 30	2024-06-06 13:30:00	73,0	86,6	-6,0	60	
ST07	Kveldsro Terrasse 11A	2024-06-06 13:30:00	63,1	70,2	-6,0	60	
ST02	Professor Kohts vei 60A	2024-06-06 13:30:00	64,9	75,3	-6,0	60	
ST09	Professor Kohts vei 109	2024-06-06 13:30:00	72,4	90,0	-6,0	60	
ST08	Kveldsro Terrasse 3	2024-06-06 13:30:00	61,0	67,4	-6,0	60	
ST11	Professor Kohts vei 27	2024-06-06 13:30:00	63,1	71,0	-6,0	60	
ST10	Michelets vei 15B	2024-06-06 13:30:00	53,5	62,4	-6,0	60	
ST01	Oksenøyveien 25	2024-06-06 13:30:00	53,8	73,8	-6,0	60	
ST03	Holtet 18	2024-06-06 13:30:00	70,2	80,1	0,0	60	
ST12	Arnstein Arnebergs vei 30	2024-06-06 13:00:00	74,4	87,7	-6,0	60	
ST07	Kveldsro Terrasse 11A	2024-06-06 13:00:00	62,5	71,7	-6,0	60	
ST02	Professor Kohts vei 60A	2024-06-06 13:00:00	65,2	74,0	-6,0	60	
ST08	Kveldsro Terrasse 3	2024-06-06 13:00:00	61,7	87,2	-6,0	60	
ST11	Professor Kohts vei 27	2024-06-06 13:00:00	63,3	77,2	-6,0	60	
ST10	Michelets vei 15B	2024-06-06 13:00:00	54,3	62,7	-6,0	60	

Namn	Adress	Datum	LEQ dBa	LMAX dBa	dbOffset	Larm	Kommentar
ST01	Oksenøyveien 25	2024-06-06 13:00:00	55,3	79,8	-6,0	60	
ST03	Holtet 18	2024-06-06 13:00:00	70,6	79,1	0,0	60	
ST12	Arnstein Arnebergs vei 30	2024-06-06 12:30:00	73,5	85,0	-6,0	60	
ST07	Kveldsro Terrasse 11A	2024-06-06 12:30:00	60,8	66,1	-6,0	60	
ST02	Professor Kohts vei 60A	2024-06-06 12:30:00	65,1	72,7	-6,0	60	
ST09	Professor Kohts vei 109	2024-06-06 12:30:00	72,3	85,1	-6,0	60	
ST08	Kveldsro Terrasse 3	2024-06-06 12:30:00	59,5	68,1	-6,0	60	
ST11	Professor Kohts vei 27	2024-06-06 12:30:00	63,1	74,5	-6,0	60	
ST10	Michelets vei 15B	2024-06-06 12:30:00	52,9	61,0	-6,0	60	
ST01	Oksenøyveien 25	2024-06-06 12:30:00	50,3	68,9	-6,0	60	
ST03	Holtet 18	2024-06-06 12:30:00	71,3	83,3	0,0	60	
ST12	Arnstein Arnebergs vei 30	2024-06-06 12:00:00	73,1	89,1	-6,0	60	
ST07	Kveldsro Terrasse 11A	2024-06-06 12:00:00	62,2	81,1	-6,0	60	
ST02	Professor Kohts vei 60A	2024-06-06 12:00:00	65,2	81,4	-6,0	60	
ST08	Kveldsro Terrasse 3	2024-06-06 12:00:00	66,4	91,2	-6,0	60	
ST11	Professor Kohts vei 27	2024-06-06 12:00:00	63,6	81,8	-6,0	60	
ST10	Michelets vei 15B	2024-06-06 12:00:00	53,1	65,9	-6,0	60	
ST01	Oksenøyveien 25	2024-06-06 12:00:00	51,3	63,7	-6,0	60	
ST03	Holtet 18	2024-06-06 12:00:00	71,8	89,4	0,0	60	
ST12	Arnstein Arnebergs vei 30	2024-06-06 11:30:00	72,8	79,6	-6,0	60	
ST07	Kveldsro Terrasse 11A	2024-06-06 11:30:00	61,4	66,8	-6,0	60	
ST02	Professor Kohts vei 60A	2024-06-06 11:30:00	65,5	71,6	-6,0	60	
ST09	Professor Kohts vei 109	2024-06-06 11:30:00	66,6	88,9	-6,0	60	
ST08	Kveldsro Terrasse 3	2024-06-06 11:30:00	58,7	66,6	-6,0	60	
ST11	Professor Kohts vei 27	2024-06-06 11:30:00	63,4	75,9	-6,0	60	
ST10	Michelets vei 15B	2024-06-06 11:30:00	52,7	61,0	-6,0	60	
ST01	Oksenøyveien 25	2024-06-06 11:30:00	55,1	69,3	-6,0	60	
ST03	Holtet 18	2024-06-06 11:30:00	69,3	80,7	0,0	60	
ST12	Arnstein Arnebergs vei 30	2024-06-06 11:00:00	72,8	80,4	-6,0	60	
ST07	Kveldsro Terrasse 11A	2024-06-06 11:00:00	60,4	64,9	-6,0	60	
ST02	Professor Kohts vei 60A	2024-06-06 11:00:00	65,1	71,5	-6,0	60	
ST09	Professor Kohts vei 109	2024-06-06 11:00:00	69,9	85,1	-6,0	60	
ST08	Kveldsro Terrasse 3	2024-06-06 11:00:00	57,9	66,5	-6,0	60	
ST11	Professor Kohts vei 27	2024-06-06 11:00:00	63,4	72,7	-6,0	60	
ST10	Michelets vei 15B	2024-06-06 11:00:00	52,5	66,5	-6,0	60	
ST01	Oksenøyveien 25	2024-06-06 11:00:00	55,4	70,2	-6,0	60	
ST03	Holtet 18	2024-06-06 11:00:00	69,1	79,5	0,0	60	
ST12	Arnstein Arnebergs vei 30	2024-06-06 10:30:00	73,8	88,2	-6,0	60	
ST07	Kveldsro Terrasse 11A	2024-06-06 10:30:00	61,1	67,0	-6,0	60	
ST02	Professor Kohts vei 60A	2024-06-06 10:30:00	64,8	69,0	-6,0	60	
ST09	Professor Kohts vei 109	2024-06-06 10:30:00	70,5	86,5	-6,0	60	
ST08	Kveldsro Terrasse 3	2024-06-06 10:30:00	59,6	67,7	-6,0	60	
ST11	Professor Kohts vei 27	2024-06-06 10:30:00	63,3	78,4	-6,0	60	
ST10	Michelets vei 15B	2024-06-06 10:30:00	52,8	70,0	-6,0	60	

Namn	Adress	Datum	LEQ dBa	LMAX dBa	dbOffset	Larm	Kommentar
ST01	Oksenøyveien 25	2024-06-06 10:30:00	53,0	69,9	-6,0	60	
ST03	Holtet 18	2024-06-06 10:30:00	71,0	81,9	0,0	60	
ST12	Arnstein Arnebergs vei 30	2024-06-06 10:00:00	74,3	91,4	-6,0	60	
ST07	Kveldsro Terrasse 11A	2024-06-06 10:00:00	60,8	82,6	-6,0	60	
ST02	Professor Kohts vei 60A	2024-06-06 10:00:00	64,6	70,4	-6,0	60	
ST09	Professor Kohts vei 109	2024-06-06 10:00:00	71,6	87,8	-6,0	60	
ST08	Kveldsro Terrasse 3	2024-06-06 10:00:00	59,3	86,2	-6,0	60	
ST11	Professor Kohts vei 27	2024-06-06 10:00:00	64,0	78,6	-6,0	60	
ST10	Michelets vei 15B	2024-06-06 10:00:00	52,3	66,0	-6,0	60	
ST01	Oksenøyveien 25	2024-06-06 10:00:00	53,0	69,0	-6,0	60	
ST03	Holtet 18	2024-06-06 10:00:00	71,2	82,3	0,0	60	
ST12	Arnstein Arnebergs vei 30	2024-06-06 09:30:00	74,2	91,1	-6,0	60	
ST07	Kveldsro Terrasse 11A	2024-06-06 09:30:00	61,5	69,5	-6,0	60	
ST02	Professor Kohts vei 60A	2024-06-06 09:30:00	65,1	70,2	-6,0	60	
ST09	Professor Kohts vei 109	2024-06-06 09:30:00	72,7	89,7	-6,0	60	
ST08	Kveldsro Terrasse 3	2024-06-06 09:30:00	60,0	69,0	-6,0	60	
ST11	Professor Kohts vei 27	2024-06-06 09:30:00	64,5	77,2	-6,0	60	
ST10	Michelets vei 15B	2024-06-06 09:30:00	52,6	65,9	-6,0	60	
ST01	Oksenøyveien 25	2024-06-06 09:30:00	51,6	65,8	-6,0	60	
ST03	Holtet 18	2024-06-06 09:30:00	71,3	79,3	0,0	60	
ST12	Arnstein Arnebergs vei 30	2024-06-06 09:00:00	74,8	87,2	-6,0	60	
ST08	Kveldsro Terrasse 3	2024-06-06 09:00:00	61,2	69,5	-6,0	60	
ST07	Kveldsro Terrasse 11A	2024-06-06 09:00:00	63,0	69,1	-6,0	60	
ST02	Professor Kohts vei 60A	2024-06-06 09:00:00	65,1	70,9	-6,0	60	
ST09	Professor Kohts vei 109	2024-06-06 09:00:00	73,9	88,4	-6,0	60	
ST11	Professor Kohts vei 27	2024-06-06 09:00:00	64,2	76,8	-6,0	60	
ST10	Michelets vei 15B	2024-06-06 09:00:00	53,3	67,8	-6,0	60	
ST01	Oksenøyveien 25	2024-06-06 09:00:00	54,0	74,3	-6,0	60	
ST03	Holtet 18	2024-06-06 09:00:00	71,5	81,2	0,0	60	
ST12	Arnstein Arnebergs vei 30	2024-06-06 08:30:00	76,6	90,1	-6,0	60	
ST08	Kveldsro Terrasse 3	2024-06-06 08:30:00	60,7	72,4	-6,0	60	
ST07	Kveldsro Terrasse 11A	2024-06-06 08:30:00	63,3	75,1	-6,0	60	
ST02	Professor Kohts vei 60A	2024-06-06 08:30:00	65,1	70,1	-6,0	60	
ST09	Professor Kohts vei 109	2024-06-06 08:30:00	73,7	86,3	-6,0	60	
ST11	Professor Kohts vei 27	2024-06-06 08:30:00	63,8	77,3	-6,0	60	
ST10	Michelets vei 15B	2024-06-06 08:30:00	55,8	65,5	-6,0	60	
ST01	Oksenøyveien 25	2024-06-06 08:30:00	54,0	77,3	-6,0	60	
ST03	Holtet 18	2024-06-06 08:30:00	72,6	82,2	0,0	60	
ST12	Arnstein Arnebergs vei 30	2024-06-06 08:00:00	76,2	91,2	-6,0	60	
ST08	Kveldsro Terrasse 3	2024-06-06 08:00:00	59,9	72,0	-6,0	60	
ST07	Kveldsro Terrasse 11A	2024-06-06 08:00:00	61,4	66,5	-6,0	60	
ST02	Professor Kohts vei 60A	2024-06-06 08:00:00	64,9	73,6	-6,0	60	
ST09	Professor Kohts vei 109	2024-06-06 08:00:00	72,8	90,1	-6,0	60	
ST11	Professor Kohts vei 27	2024-06-06 08:00:00	65,1	85,0	-6,0	60	

Namn	Adress	Datum	LEQ dBa	LMAX dBa	dbOffset	Larm	Kommentar
ST10	Michelets vei 15B	2024-06-06 08:00:00	55,6	69,5	-6,0	60	
ST01	Oksenøyveien 25	2024-06-06 08:00:00	53,1	75,4	-6,0	60	
ST03	Holtet 18	2024-06-06 08:00:00	72,9	81,6	0,0	60	
ST12	Arnstein Arnebergs vei 30	2024-06-06 07:30:00	77,6	97,0	-6,0	60	
ST08	Kveldsro Terrasse 3	2024-06-06 07:30:00	59,6	78,0	-6,0	60	
ST07	Kveldsro Terrasse 11A	2024-06-06 07:30:00	60,7	74,4	-6,0	60	
ST02	Professor Kohts vei 60A	2024-06-06 07:30:00	65,2	79,3	-6,0	60	
ST09	Professor Kohts vei 109	2024-06-06 07:30:00	73,3	92,2	-6,0	60	
ST11	Professor Kohts vei 27	2024-06-06 07:30:00	65,0	79,7	-6,0	60	
ST10	Michelets vei 15B	2024-06-06 07:30:00	54,1	74,7	-6,0	60	
ST01	Oksenøyveien 25	2024-06-06 07:30:00	54,1	73,6	-6,0	60	
ST03	Holtet 18	2024-06-06 07:30:00	72,8	82,4	0,0	60	
ST12	Arnstein Arnebergs vei 30	2024-06-06 07:00:00	74,3	95,1	-6,0	60	
ST08	Kveldsro Terrasse 3	2024-06-06 07:00:00	57,7	65,6	-6,0	60	
ST07	Kveldsro Terrasse 11A	2024-06-06 07:00:00	60,4	69,9	-6,0	60	
ST02	Professor Kohts vei 60A	2024-06-06 07:00:00	64,5	68,5	-6,0	60	
ST09	Professor Kohts vei 109	2024-06-06 07:00:00	68,9	85,6	-6,0	60	
ST11	Professor Kohts vei 27	2024-06-06 07:00:00	64,3	72,8	-6,0	60	
ST10	Michelets vei 15B	2024-06-06 07:00:00	53,0	60,9	-6,0	60	
ST01	Oksenøyveien 25	2024-06-06 07:00:00	54,3	74,8	-6,0	60	
ST03	Holtet 18	2024-06-06 07:00:00	71,9	77,8	0,0	60	
ST12	Arnstein Arnebergs vei 30	2024-06-06 06:30:00	73,5	78,6	-6,0	45	
ST08	Kveldsro Terrasse 3	2024-06-06 06:30:00	56,5	62,4	-6,0	45	
ST07	Kveldsro Terrasse 11A	2024-06-06 06:30:00	60,0	63,9	-6,0	45	
ST02	Professor Kohts vei 60A	2024-06-06 06:30:00	63,7	69,1	-6,0	45	
ST09	Professor Kohts vei 109	2024-06-06 06:30:00	63,7	77,6	-6,0	45	
ST11	Professor Kohts vei 27	2024-06-06 06:30:00	64,9	89,1	-6,0	45	
ST10	Michelets vei 15B	2024-06-06 06:30:00	53,6	65,0	-6,0	45	
ST01	Oksenøyveien 25	2024-06-06 06:30:00	51,3	73,1	-6,0	45	
ST03	Holtet 18	2024-06-06 06:30:00	71,9	78,9	0,0	45	
ST12	Arnstein Arnebergs vei 30	2024-06-06 06:00:00	73,3	81,3	-6,0	45	
ST08	Kveldsro Terrasse 3	2024-06-06 06:00:00	57,6	63,4	-6,0	45	
ST07	Kveldsro Terrasse 11A	2024-06-06 06:00:00	62,3	69,0	-6,0	45	
ST02	Professor Kohts vei 60A	2024-06-06 06:00:00	62,3	67,5	-6,0	45	
ST09	Professor Kohts vei 109	2024-06-06 06:00:00	64,2	81,4	-6,0	45	
ST11	Professor Kohts vei 27	2024-06-06 06:00:00	59,7	71,7	-6,0	45	
ST10	Michelets vei 15B	2024-06-06 06:00:00	53,8	63,1	-6,0	45	
ST01	Oksenøyveien 25	2024-06-06 06:00:00	52,2	61,7	-6,0	45	
ST03	Holtet 18	2024-06-06 06:00:00	73,2	77,7	0,0	45	
ST12	Arnstein Arnebergs vei 30	2024-06-06 05:30:00	71,0	79,3	-6,0	45	
ST08	Kveldsro Terrasse 3	2024-06-06 05:30:00	55,5	63,5	-6,0	45	
ST07	Kveldsro Terrasse 11A	2024-06-06 05:30:00	60,0	65,5	-6,0	45	
ST02	Professor Kohts vei 60A	2024-06-06 05:30:00	60,3	68,0	-6,0	45	
ST09	Professor Kohts vei 109	2024-06-06 05:30:00	61,6	76,6	-6,0	45	

Namn	Adress	Datum	LEQ dBa	LMAX dBa	dbOffset	Larm	Kommentar
ST11	Professor Kohts vei 27	2024-06-06 05:30:00	55,8	69,1	-6,0	45	
ST10	Michelets vei 15B	2024-06-06 05:30:00	51,5	59,6	-6,0	45	
ST01	Oksenøyveien 25	2024-06-06 05:30:00	50,7	58,9	-6,0	45	
ST03	Holtet 18	2024-06-06 05:30:00	70,6	78,1	0,0	45	
ST12	Arnstein Arnebergs vei 30	2024-06-06 05:00:00	68,2	81,0	-6,0	45	
ST08	Kveldsro Terrasse 3	2024-06-06 05:00:00	53,4	60,8	-6,0	45	
ST07	Kveldsro Terrasse 11A	2024-06-06 05:00:00	57,9	65,2	-6,0	45	
ST02	Professor Kohts vei 60A	2024-06-06 05:00:00	58,2	67,9	-6,0	45	
ST09	Professor Kohts vei 109	2024-06-06 05:00:00	58,9	76,6	-6,0	45	
ST11	Professor Kohts vei 27	2024-06-06 05:00:00	54,4	68,3	-6,0	45	
ST10	Michelets vei 15B	2024-06-06 05:00:00	49,3	58,4	-6,0	45	
ST01	Oksenøyveien 25	2024-06-06 05:00:00	46,1	65,3	-6,0	45	
ST03	Holtet 18	2024-06-06 05:00:00	67,6	77,7	0,0	45	
ST12	Arnstein Arnebergs vei 30	2024-06-06 04:30:00	67,3	78,6	-6,0	45	
ST08	Kveldsro Terrasse 3	2024-06-06 04:30:00	51,9	60,7	-6,0	45	
ST07	Kveldsro Terrasse 11A	2024-06-06 04:30:00	56,0	64,5	-6,0	45	
ST02	Professor Kohts vei 60A	2024-06-06 04:30:00	57,3	67,8	-6,0	45	
ST09	Professor Kohts vei 109	2024-06-06 04:30:00	57,5	73,5	-6,0	45	
ST11	Professor Kohts vei 27	2024-06-06 04:30:00	51,5	68,8	-6,0	45	
ST10	Michelets vei 15B	2024-06-06 04:30:00	48,9	56,9	-6,0	45	
ST01	Oksenøyveien 25	2024-06-06 04:30:00	46,3	57,4	-6,0	45	
ST03	Holtet 18	2024-06-06 04:30:00	66,9	77,1	0,0	45	
ST12	Arnstein Arnebergs vei 30	2024-06-06 04:00:00	64,9	77,7	-6,0	45	
ST08	Kveldsro Terrasse 3	2024-06-06 04:00:00	50,3	60,0	-6,0	45	
ST07	Kveldsro Terrasse 11A	2024-06-06 04:00:00	54,7	64,4	-6,0	45	
ST02	Professor Kohts vei 60A	2024-06-06 04:00:00	55,6	66,1	-6,0	45	
ST09	Professor Kohts vei 109	2024-06-06 04:00:00	55,7	68,3	-6,0	45	
ST11	Professor Kohts vei 27	2024-06-06 04:00:00	50,2	70,3	-6,0	45	
ST10	Michelets vei 15B	2024-06-06 04:00:00	48,5	67,9	-6,0	45	
ST01	Oksenøyveien 25	2024-06-06 04:00:00	44,4	64,1	-6,0	45	
ST03	Holtet 18	2024-06-06 04:00:00	65,0	74,8	0,0	45	
ST12	Arnstein Arnebergs vei 30	2024-06-06 03:30:00	65,1	80,4	-6,0	45	
ST08	Kveldsro Terrasse 3	2024-06-06 03:30:00	49,6	60,7	-6,0	45	
ST07	Kveldsro Terrasse 11A	2024-06-06 03:30:00	53,7	63,8	-6,0	45	
ST02	Professor Kohts vei 60A	2024-06-06 03:30:00	54,8	66,4	-6,0	45	
ST09	Professor Kohts vei 109	2024-06-06 03:30:00	55,3	72,4	-6,0	45	
ST11	Professor Kohts vei 27	2024-06-06 03:30:00	50,4	67,3	-6,0	45	
ST10	Michelets vei 15B	2024-06-06 03:30:00	46,5	57,3	-6,0	45	
ST01	Oksenøyveien 25	2024-06-06 03:30:00	44,8	61,4	-6,0	45	
ST03	Holtet 18	2024-06-06 03:30:00	64,4	77,3	0,0	45	
ST12	Arnstein Arnebergs vei 30	2024-06-06 03:00:00	63,3	77,4	-6,0	45	
ST08	Kveldsro Terrasse 3	2024-06-06 03:00:00	48,6	60,3	-6,0	45	
ST07	Kveldsro Terrasse 11A	2024-06-06 03:00:00	52,2	63,4	-6,0	45	
ST02	Professor Kohts vei 60A	2024-06-06 03:00:00	53,5	64,0	-6,0	45	

Namn	Adress	Datum	LEQ dBa	LMAX dBa	dbOffset	Larm	Kommentar
ST09	Professor Kohts vei 109	2024-06-06 03:00:00	54,4	72,6	-6,0	45	
ST11	Professor Kohts vei 27	2024-06-06 03:00:00	48,7	65,3	-6,0	45	
ST10	Michelets vei 15B	2024-06-06 03:00:00	47,1	58,7	-6,0	45	
ST01	Oksenøyveien 25	2024-06-06 03:00:00	41,2	61,4	-6,0	45	
ST03	Holtet 18	2024-06-06 03:00:00	62,6	76,0	0,0	45	
ST12	Arnstein Arnebergs vei 30	2024-06-06 02:30:00	64,3	77,3	-6,0	45	
ST08	Kveldsro Terrasse 3	2024-06-06 02:30:00	50,0	61,6	-6,0	45	
ST07	Kveldsro Terrasse 11A	2024-06-06 02:30:00	53,9	64,1	-6,0	45	
ST02	Professor Kohts vei 60A	2024-06-06 02:30:00	54,6	65,6	-6,0	45	
ST09	Professor Kohts vei 109	2024-06-06 02:30:00	55,5	65,6	-6,0	45	
ST11	Professor Kohts vei 27	2024-06-06 02:30:00	50,9	72,3	-6,0	45	
ST10	Michelets vei 15B	2024-06-06 02:30:00	47,1	57,1	-6,0	45	
ST01	Oksenøyveien 25	2024-06-06 02:30:00	41,1	57,5	-6,0	45	
ST03	Holtet 18	2024-06-06 02:30:00	63,3	74,8	0,0	45	
ST12	Arnstein Arnebergs vei 30	2024-06-06 02:00:00	63,8	78,8	-6,0	45	
ST08	Kveldsro Terrasse 3	2024-06-06 02:00:00	49,5	63,7	-6,0	45	
ST07	Kveldsro Terrasse 11A	2024-06-06 02:00:00	53,4	68,3	-6,0	45	
ST02	Professor Kohts vei 60A	2024-06-06 02:00:00	54,5	65,7	-6,0	45	
ST09	Professor Kohts vei 109	2024-06-06 02:00:00	54,9	68,9	-6,0	45	
ST11	Professor Kohts vei 27	2024-06-06 02:00:00	49,5	66,3	-6,0	45	
ST10	Michelets vei 15B	2024-06-06 02:00:00	46,6	59,4	-6,0	45	
ST01	Oksenøyveien 25	2024-06-06 02:00:00	40,4	56,2	-6,0	45	
ST03	Holtet 18	2024-06-06 02:00:00	63,2	77,7	0,0	45	
ST12	Arnstein Arnebergs vei 30	2024-06-06 01:30:00	65,4	78,7	-6,0	45	
ST08	Kveldsro Terrasse 3	2024-06-06 01:30:00	51,5	60,5	-6,0	45	
ST07	Kveldsro Terrasse 11A	2024-06-06 01:30:00	55,4	65,4	-6,0	45	
ST02	Professor Kohts vei 60A	2024-06-06 01:30:00	56,4	67,1	-6,0	45	
ST09	Professor Kohts vei 109	2024-06-06 01:30:00	57,5	75,1	-6,0	45	
ST11	Professor Kohts vei 27	2024-06-06 01:30:00	53,4	71,8	-6,0	45	
ST10	Michelets vei 15B	2024-06-06 01:30:00	47,7	56,6	-6,0	45	
ST01	Oksenøyveien 25	2024-06-06 01:30:00	40,7	54,8	-6,0	45	
ST03	Holtet 18	2024-06-06 01:30:00	64,1	75,7	0,0	45	
ST12	Arnstein Arnebergs vei 30	2024-06-06 01:00:00	64,6	79,5	-6,0	45	
ST08	Kveldsro Terrasse 3	2024-06-06 01:00:00	51,4	62,7	-6,0	45	
ST07	Kveldsro Terrasse 11A	2024-06-06 01:00:00	55,4	65,3	-6,0	45	
ST02	Professor Kohts vei 60A	2024-06-06 01:00:00	55,7	65,8	-6,0	45	
ST09	Professor Kohts vei 109	2024-06-06 01:00:00	56,7	67,7	-6,0	45	
ST11	Professor Kohts vei 27	2024-06-06 01:00:00	51,4	67,5	-6,0	45	
ST10	Michelets vei 15B	2024-06-06 01:00:00	48,0	56,2	-6,0	45	
ST01	Oksenøyveien 25	2024-06-06 01:00:00	40,8	54,2	-6,0	45	
ST03	Holtet 18	2024-06-06 01:00:00	63,6	74,8	0,0	45	
ST12	Arnstein Arnebergs vei 30	2024-06-06 00:30:00	66,1	79,3	-6,0	45	
ST08	Kveldsro Terrasse 3	2024-06-06 00:30:00	52,1	63,4	-6,0	45	
ST07	Kveldsro Terrasse 11A	2024-06-06 00:30:00	56,1	66,4	-6,0	45	

Namn	Adress	Datum	LEQ dBa	LMAX dBa	dbOffset	Larm	Kommentar
ST02	Professor Kohts vei 60A	2024-06-06 00:30:00	56,8	65,9	-6,0	45	
ST09	Professor Kohts vei 109	2024-06-06 00:30:00	57,4	70,9	-6,0	45	
ST11	Professor Kohts vei 27	2024-06-06 00:30:00	53,2	69,2	-6,0	45	
ST10	Michelets vei 15B	2024-06-06 00:30:00	49,1	57,3	-6,0	45	
ST01	Oksenøyveien 25	2024-06-06 00:30:00	42,3	55,3	-6,0	45	
ST03	Holtet 18	2024-06-06 00:30:00	65,3	76,2	0,0	45	
ST12	Arnstein Arnebergs vei 30	2024-06-06 00:00:00	67,3	77,6	-6,0	45	
ST08	Kveldsro Terrasse 3	2024-06-06 00:00:00	52,6	63,8	-6,0	45	
ST07	Kveldsro Terrasse 11A	2024-06-06 00:00:00	56,5	65,7	-6,0	45	
ST02	Professor Kohts vei 60A	2024-06-06 00:00:00	58,5	71,6	-6,0	45	
ST09	Professor Kohts vei 109	2024-06-06 00:00:00	59,1	78,1	-6,0	45	
ST11	Professor Kohts vei 27	2024-06-06 00:00:00	57,0	70,6	-6,0	45	
ST10	Michelets vei 15B	2024-06-06 00:00:00	50,4	57,0	-6,0	45	
ST01	Oksenøyveien 25	2024-06-06 00:00:00	44,4	57,8	-6,0	45	
ST03	Holtet 18	2024-06-06 00:00:00	66,8	77,7	0,0	45	
ST12	Arnstein Arnebergs vei 30	2024-06-05 23:30:00	68,2	85,5	-6,0	45	
ST08	Kveldsro Terrasse 3	2024-06-05 23:30:00	53,5	63,6	-6,0	45	
ST07	Kveldsro Terrasse 11A	2024-06-05 23:30:00	57,5	67,2	-6,0	45	
ST02	Professor Kohts vei 60A	2024-06-05 23:30:00	59,1	66,1	-6,0	45	
ST09	Professor Kohts vei 109	2024-06-05 23:30:00	59,9	75,7	-6,0	45	
ST11	Professor Kohts vei 27	2024-06-05 23:30:00	56,1	72,9	-6,0	45	
ST10	Michelets vei 15B	2024-06-05 23:30:00	51,6	61,1	-6,0	45	
ST01	Oksenøyveien 25	2024-06-05 23:30:00	45,9	58,4	-6,0	45	
ST03	Holtet 18	2024-06-05 23:30:00	67,8	76,5	0,0	45	
ST12	Arnstein Arnebergs vei 30	2024-06-05 23:00:00	69,1	84,6	-6,0	45	
ST08	Kveldsro Terrasse 3	2024-06-05 23:00:00	54,3	67,9	-6,0	45	
ST07	Kveldsro Terrasse 11A	2024-06-05 23:00:00	58,3	65,3	-6,0	45	
ST02	Professor Kohts vei 60A	2024-06-05 23:00:00	60,1	66,7	-6,0	45	
ST09	Professor Kohts vei 109	2024-06-05 23:00:00	60,8	75,9	-6,0	45	
ST11	Professor Kohts vei 27	2024-06-05 23:00:00	58,2	73,3	-6,0	45	
ST10	Michelets vei 15B	2024-06-05 23:00:00	52,3	58,3	-6,0	45	
ST01	Oksenøyveien 25	2024-06-05 23:00:00	46,9	66,3	-6,0	45	
ST03	Holtet 18	2024-06-05 23:00:00	68,5	78,1	0,0	45	
ST12	Arnstein Arnebergs vei 30	2024-06-05 22:30:00	69,6	79,1	-6,0	45	
ST08	Kveldsro Terrasse 3	2024-06-05 22:30:00	58,7	84,5	-6,0	45	
ST07	Kveldsro Terrasse 11A	2024-06-05 22:30:00	59,8	65,5	-6,0	45	
ST02	Professor Kohts vei 60A	2024-06-05 22:30:00	61,7	73,0	-6,0	45	
ST09	Professor Kohts vei 109	2024-06-05 22:30:00	61,4	72,3	-6,0	45	
ST11	Professor Kohts vei 27	2024-06-05 22:30:00	59,8	71,4	-6,0	45	
ST10	Michelets vei 15B	2024-06-05 22:30:00	53,6	59,4	-6,0	45	
ST01	Oksenøyveien 25	2024-06-05 22:30:00	45,7	64,8	-6,0	45	
ST03	Holtet 18	2024-06-05 22:30:00	69,1	75,1	0,0	45	
ST12	Arnstein Arnebergs vei 30	2024-06-05 22:00:00	71,1	88,6	-6,0	55	
ST08	Kveldsro Terrasse 3	2024-06-05 22:00:00	56,6	70,5	-6,0	55	

Namn	Adress	Datum	LEQ dBa	LMAX dBa	dbOffset	Larm	Kommentar
ST07	Kveldsro Terrasse 11A	2024-06-05 22:00:00	60,8	76,6	-6,0	55	
ST02	Professor Kohts vei 60A	2024-06-05 22:00:00	63,0	68,9	-6,0	55	
ST09	Professor Kohts vei 109	2024-06-05 22:00:00	62,9	76,4	-6,0	55	
ST11	Professor Kohts vei 27	2024-06-05 22:00:00	60,3	71,5	-6,0	55	
ST10	Michelets vei 15B	2024-06-05 22:00:00	53,9	62,7	-6,0	55	
ST01	Oksenøyveien 25	2024-06-05 22:00:00	47,5	66,2	-6,0	55	
ST03	Holtet 18	2024-06-05 22:00:00	70,8	82,9	0,0	55	
ST12	Arnstein Arnebergs vei 30	2024-06-05 21:30:00	71,5	83,9	-6,0	55	
ST08	Kveldsro Terrasse 3	2024-06-05 21:30:00	56,7	66,9	-6,0	55	
ST07	Kveldsro Terrasse 11A	2024-06-05 21:30:00	60,5	72,2	-6,0	55	
ST02	Professor Kohts vei 60A	2024-06-05 21:30:00	63,5	76,4	-6,0	55	
ST09	Professor Kohts vei 109	2024-06-05 21:30:00	64,7	89,5	-6,0	55	
ST11	Professor Kohts vei 27	2024-06-05 21:30:00	60,5	74,8	-6,0	55	
ST10	Michelets vei 15B	2024-06-05 21:30:00	53,8	60,4	-6,0	55	
ST01	Oksenøyveien 25	2024-06-05 21:30:00	48,2	59,8	-6,0	55	
ST03	Holtet 18	2024-06-05 21:30:00	71,5	87,0	0,0	55	
ST12	Arnstein Arnebergs vei 30	2024-06-05 21:00:00	71,3	82,0	-6,0	55	
ST08	Kveldsro Terrasse 3	2024-06-05 21:00:00	56,7	65,7	-6,0	55	
ST07	Kveldsro Terrasse 11A	2024-06-05 21:00:00	60,4	69,7	-6,0	55	
ST02	Professor Kohts vei 60A	2024-06-05 21:00:00	62,9	68,4	-6,0	55	
ST09	Professor Kohts vei 109	2024-06-05 21:00:00	64,0	76,2	-6,0	55	
ST11	Professor Kohts vei 27	2024-06-05 21:00:00	61,5	71,9	-6,0	55	
ST10	Michelets vei 15B	2024-06-05 21:00:00	55,3	60,7	-6,0	55	
ST01	Oksenøyveien 25	2024-06-05 21:00:00	47,6	68,8	-6,0	55	
ST03	Holtet 18	2024-06-05 21:00:00	71,2	77,3	0,0	55	
ST09	Professor Kohts vei 109	2024-06-05 20:45:00	64,3	75,1	-6,0	55	
ST12	Arnstein Arnebergs vei 30	2024-06-05 20:30:00	71,5	80,4	-6,0	55	
ST08	Kveldsro Terrasse 3	2024-06-05 20:30:00	58,0	69,1	-6,0	55	
ST07	Kveldsro Terrasse 11A	2024-06-05 20:30:00	61,8	73,4	-6,0	55	
ST02	Professor Kohts vei 60A	2024-06-05 20:30:00	64,3	75,0	-6,0	55	
ST11	Professor Kohts vei 27	2024-06-05 20:30:00	61,8	72,1	-6,0	55	
ST10	Michelets vei 15B	2024-06-05 20:30:00	56,3	66,0	-6,0	55	
ST01	Oksenøyveien 25	2024-06-05 20:30:00	47,9	63,3	-6,0	55	
ST03	Holtet 18	2024-06-05 20:30:00	71,2	78,7	0,0	55	
ST12	Arnstein Arnebergs vei 30	2024-06-05 20:00:00	71,4	81,2	-6,0	55	
ST08	Kveldsro Terrasse 3	2024-06-05 20:00:00	60,6	67,7	-6,0	55	
ST07	Kveldsro Terrasse 11A	2024-06-05 20:00:00	62,9	68,2	-6,0	55	
ST02	Professor Kohts vei 60A	2024-06-05 20:00:00	64,1	71,6	-6,0	55	
ST09	Professor Kohts vei 109	2024-06-05 20:00:00	65,0	76,0	-6,0	55	
ST11	Professor Kohts vei 27	2024-06-05 20:00:00	62,9	81,9	-6,0	55	
ST10	Michelets vei 15B	2024-06-05 20:00:00	56,1	64,1	-6,0	55	
ST01	Oksenøyveien 25	2024-06-05 20:00:00	55,2	74,5	-6,0	55	
ST03	Holtet 18	2024-06-05 20:00:00	70,4	86,5	0,0	55	
ST12	Arnstein Arnebergs vei 30	2024-06-05 19:30:00	71,8	80,6	-6,0	55	

Namn	Adress	Datum	LEQ dBa	LMAX dBa	dbOffset	Larm	Kommentar
ST08	Kveldsro Terrasse 3	2024-06-05 19:30:00	61,1	68,3	-6,0	55	
ST07	Kveldsro Terrasse 11A	2024-06-05 19:30:00	63,6	69,8	-6,0	55	
ST02	Professor Kohts vei 60A	2024-06-05 19:30:00	64,7	73,4	-6,0	55	
ST11	Professor Kohts vei 27	2024-06-05 19:30:00	62,9	74,2	-6,0	55	
ST10	Michelets vei 15B	2024-06-05 19:30:00	56,4	67,8	-6,0	55	
ST01	Oksenøyveien 25	2024-06-05 19:30:00	56,1	75,9	-6,0	55	
ST03	Holtet 18	2024-06-05 19:30:00	70,5	76,2	0,0	55	
ST12	Arnstein Arnebergs vei 30	2024-06-05 19:00:00	73,4	82,9	-6,0	60	
ST08	Kveldsro Terrasse 3	2024-06-05 19:00:00	61,2	68,9	-6,0	60	
ST07	Kveldsro Terrasse 11A	2024-06-05 19:00:00	63,9	71,1	-6,0	60	
ST02	Professor Kohts vei 60A	2024-06-05 19:00:00	65,0	73,1	-6,0	60	
ST11	Professor Kohts vei 27	2024-06-05 19:00:00	63,7	76,7	-6,0	60	
ST10	Michelets vei 15B	2024-06-05 19:00:00	55,5	69,6	-6,0	60	
ST01	Oksenøyveien 25	2024-06-05 19:00:00	54,1	72,9	-6,0	60	
ST03	Holtet 18	2024-06-05 19:00:00	71,0	78,3	0,0	60	
ST09	Professor Kohts vei 109	2024-06-05 18:45:00	70,2	85,8	-6,0	60	
ST12	Arnstein Arnebergs vei 30	2024-06-05 18:30:00	75,5	85,3	-6,0	60	
ST08	Kveldsro Terrasse 3	2024-06-05 18:30:00	61,2	66,9	-6,0	60	
ST07	Kveldsro Terrasse 11A	2024-06-05 18:30:00	63,3	69,1	-6,0	60	
ST02	Professor Kohts vei 60A	2024-06-05 18:30:00	65,4	78,7	-6,0	60	
ST11	Professor Kohts vei 27	2024-06-05 18:30:00	64,1	76,6	-6,0	60	
ST10	Michelets vei 15B	2024-06-05 18:30:00	55,8	84,6	-6,0	60	
ST01	Oksenøyveien 25	2024-06-05 18:30:00	51,7	76,8	-6,0	60	
ST03	Holtet 18	2024-06-05 18:30:00	71,4	80,3	0,0	60	
ST12	Arnstein Arnebergs vei 30	2024-06-05 18:00:00	76,5	86,9	-6,0	60	
ST08	Kveldsro Terrasse 3	2024-06-05 18:00:00	62,2	69,4	-6,0	60	
ST07	Kveldsro Terrasse 11A	2024-06-05 18:00:00	61,5	70,9	-6,0	60	
ST02	Professor Kohts vei 60A	2024-06-05 18:00:00	62,9	75,3	-6,0	60	
ST09	Professor Kohts vei 109	2024-06-05 18:00:00	74,2	88,1	-6,0	60	
ST11	Professor Kohts vei 27	2024-06-05 18:00:00	64,8	72,5	-6,0	60	
ST10	Michelets vei 15B	2024-06-05 18:00:00	55,7	63,2	-6,0	60	
ST01	Oksenøyveien 25	2024-06-05 18:00:00	56,8	83,7	-6,0	60	
ST03	Holtet 18	2024-06-05 18:00:00	72,2	80,7	0,0	60	
ST12	Arnstein Arnebergs vei 30	2024-06-05 17:30:00	76,0	87,5	-6,0	60	
ST08	Kveldsro Terrasse 3	2024-06-05 17:30:00	62,1	70,5	-6,0	60	
ST07	Kveldsro Terrasse 11A	2024-06-05 17:30:00	60,6	70,9	-6,0	60	
ST02	Professor Kohts vei 60A	2024-06-05 17:30:00	61,7	74,5	-6,0	60	
ST09	Professor Kohts vei 109	2024-06-05 17:30:00	73,2	86,7	-6,0	60	
ST11	Professor Kohts vei 27	2024-06-05 17:30:00	65,4	74,8	-6,0	60	
ST10	Michelets vei 15B	2024-06-05 17:30:00	54,4	68,3	-6,0	60	
ST01	Oksenøyveien 25	2024-06-05 17:30:00	53,0	68,5	-6,0	60	
ST03	Holtet 18	2024-06-05 17:30:00	72,4	80,1	0,0	60	
ST12	Arnstein Arnebergs vei 30	2024-06-05 17:00:00	76,2	88,9	-6,0	60	
ST08	Kveldsro Terrasse 3	2024-06-05 17:00:00	60,6	71,2	-6,0	60	

Namn	Adress	Datum	LEQ dBa	LMAX dBa	dbOffset	Larm	Kommentar
ST07	Kveldsro Terrasse 11A	2024-06-05 17:00:00	57,8	73,1	-6,0	60	
ST02	Professor Kohts vei 60A	2024-06-05 17:00:00	59,5	72,9	-6,0	60	
ST09	Professor Kohts vei 109	2024-06-05 17:00:00	71,8	82,2	-6,0	60	
ST11	Professor Kohts vei 27	2024-06-05 17:00:00	64,0	73,7	-6,0	60	
ST10	Michelets vei 15B	2024-06-05 17:00:00	55,9	66,5	-6,0	60	
ST01	Oksenøyveien 25	2024-06-05 17:00:00	54,0	74,4	-6,0	60	
ST03	Holtet 18	2024-06-05 17:00:00	72,0	81,9	0,0	60	
ST12	Arnstein Arnebergs vei 30	2024-06-05 16:30:00	75,8	91,4	-6,0	60	
ST08	Kveldsro Terrasse 3	2024-06-05 16:30:00	61,8	72,8	-6,0	60	
ST07	Kveldsro Terrasse 11A	2024-06-05 16:30:00	61,1	68,7	-6,0	60	
ST02	Professor Kohts vei 60A	2024-06-05 16:30:00	60,7	75,9	-6,0	60	
ST09	Professor Kohts vei 109	2024-06-05 16:30:00	72,4	82,4	-6,0	60	
ST11	Professor Kohts vei 27	2024-06-05 16:30:00	65,3	83,5	-6,0	60	
ST10	Michelets vei 15B	2024-06-05 16:30:00	54,7	63,8	-6,0	60	
ST01	Oksenøyveien 25	2024-06-05 16:30:00	53,0	66,4	-6,0	60	
ST03	Holtet 18	2024-06-05 16:30:00	72,4	81,1	0,0	60	
ST12	Arnstein Arnebergs vei 30	2024-06-05 16:00:00	73,7	85,8	-6,0	60	
ST08	Kveldsro Terrasse 3	2024-06-05 16:00:00	62,4	76,3	-6,0	60	
ST07	Kveldsro Terrasse 11A	2024-06-05 16:00:00	62,4	73,1	-6,0	60	
ST02	Professor Kohts vei 60A	2024-06-05 16:00:00	60,9	73,1	-6,0	60	
ST09	Professor Kohts vei 109	2024-06-05 16:00:00	70,7	81,0	-6,0	60	
ST11	Professor Kohts vei 27	2024-06-05 16:00:00	65,4	80,2	-6,0	60	
ST10	Michelets vei 15B	2024-06-05 16:00:00	53,4	63,3	-6,0	60	
ST01	Oksenøyveien 25	2024-06-05 16:00:00	54,1	70,1	-6,0	60	
ST03	Holtet 18	2024-06-05 16:00:00	71,0	87,6	0,0	60	
ST12	Arnstein Arnebergs vei 30	2024-06-05 15:30:00	71,0	79,7	-6,0	60	
ST08	Kveldsro Terrasse 3	2024-06-05 15:30:00	60,8	69,4	-6,0	60	
ST07	Kveldsro Terrasse 11A	2024-06-05 15:30:00	61,4	68,2	-6,0	60	
ST02	Professor Kohts vei 60A	2024-06-05 15:30:00	61,5	77,4	-6,0	60	
ST09	Professor Kohts vei 109	2024-06-05 15:30:00	67,4	78,8	-6,0	60	
ST11	Professor Kohts vei 27	2024-06-05 15:30:00	65,5	73,8	-6,0	60	
ST10	Michelets vei 15B	2024-06-05 15:30:00	53,4	64,5	-6,0	60	
ST01	Oksenøyveien 25	2024-06-05 15:30:00	54,6	70,6	-6,0	60	
ST03	Holtet 18	2024-06-05 15:30:00	69,7	77,1	0,0	60	
ST12	Arnstein Arnebergs vei 30	2024-06-05 15:00:00	73,5	85,2	-6,0	60	
ST08	Kveldsro Terrasse 3	2024-06-05 15:00:00	59,8	72,6	-6,0	60	
ST07	Kveldsro Terrasse 11A	2024-06-05 15:00:00	60,7	74,5	-6,0	60	
ST02	Professor Kohts vei 60A	2024-06-05 15:00:00	64,2	68,4	-6,0	60	
ST09	Professor Kohts vei 109	2024-06-05 15:00:00	71,4	80,5	-6,0	60	
ST11	Professor Kohts vei 27	2024-06-05 15:00:00	65,2	73,6	-6,0	60	
ST10	Michelets vei 15B	2024-06-05 15:00:00	54,7	65,7	-6,0	60	
ST01	Oksenøyveien 25	2024-06-05 15:00:00	49,3	66,2	-6,0	60	
ST03	Holtet 18	2024-06-05 15:00:00	71,6	90,6	0,0	60	
ST12	Arnstein Arnebergs vei 30	2024-06-05 14:30:00	76,7	96,9	-6,0	60	

Namn	Adress	Datum	LEQ dBa	LMAX dBa	dbOffset	Larm	Kommentar
ST08	Kveldsro Terrasse 3	2024-06-05 14:30:00	61,1	73,6	-6,0	60	
ST07	Kveldsro Terrasse 11A	2024-06-05 14:30:00	59,7	64,3	-6,0	60	
ST02	Professor Kohts vei 60A	2024-06-05 14:30:00	65,3	74,0	-6,0	60	
ST09	Professor Kohts vei 109	2024-06-05 14:30:00	73,0	84,7	-6,0	60	
ST11	Professor Kohts vei 27	2024-06-05 14:30:00	65,4	74,4	-6,0	60	
ST10	Michelets vei 15B	2024-06-05 14:30:00	56,9	75,4	-6,0	60	
ST01	Oksenøyveien 25	2024-06-05 14:30:00	51,9	63,6	-6,0	60	
ST03	Holtet 18	2024-06-05 14:30:00	72,2	79,7	0,0	60	
ST12	Arnstein Arnebergs vei 30	2024-06-05 14:00:00	77,1	86,9	-6,0	60	
ST08	Kveldsro Terrasse 3	2024-06-05 14:00:00	60,2	69,8	-6,0	60	
ST07	Kveldsro Terrasse 11A	2024-06-05 14:00:00	60,5	66,2	-6,0	60	
ST02	Professor Kohts vei 60A	2024-06-05 14:00:00	66,1	75,7	-6,0	60	
ST09	Professor Kohts vei 109	2024-06-05 14:00:00	73,4	84,1	-6,0	60	
ST11	Professor Kohts vei 27	2024-06-05 14:00:00	65,7	73,4	-6,0	60	
ST10	Michelets vei 15B	2024-06-05 14:00:00	58,9	68,2	-6,0	60	
ST01	Oksenøyveien 25	2024-06-05 14:00:00	55,1	70,1	-6,0	60	
ST03	Holtet 18	2024-06-05 14:00:00	73,2	80,7	0,0	60	
ST09	Professor Kohts vei 109	2024-06-05 13:45:00	74,0	84,9	-6,0	60	
ST12	Arnstein Arnebergs vei 30	2024-06-05 13:30:00	78,0	87,7	-6,0	60	
ST08	Kveldsro Terrasse 3	2024-06-05 13:30:00	60,8	69,3	-6,0	60	
ST07	Kveldsro Terrasse 11A	2024-06-05 13:30:00	62,3	69,0	-6,0	60	
ST02	Professor Kohts vei 60A	2024-06-05 13:30:00	66,1	72,1	-6,0	60	
ST11	Professor Kohts vei 27	2024-06-05 13:30:00	65,7	74,6	-6,0	60	
ST10	Michelets vei 15B	2024-06-05 13:30:00	58,4	67,7	-6,0	60	
ST01	Oksenøyveien 25	2024-06-05 13:30:00	53,7	65,2	-6,0	60	
ST03	Holtet 18	2024-06-05 13:30:00	72,1	78,3	0,0	60	
ST12	Arnstein Arnebergs vei 30	2024-06-05 13:00:00	75,3	87,5	-6,0	60	
ST08	Kveldsro Terrasse 3	2024-06-05 13:00:00	64,0	80,9	-6,0	60	
ST07	Kveldsro Terrasse 11A	2024-06-05 13:00:00	64,5	73,3	-6,0	60	
ST02	Professor Kohts vei 60A	2024-06-05 13:00:00	66,8	74,9	-6,0	60	
ST11	Professor Kohts vei 27	2024-06-05 13:00:00	65,1	75,9	-6,0	60	
ST10	Michelets vei 15B	2024-06-05 13:00:00	59,4	72,3	-6,0	60	
ST01	Oksenøyveien 25	2024-06-05 13:00:00	54,2	67,7	-6,0	60	
ST03	Holtet 18	2024-06-05 13:00:00	71,0	79,2	0,0	60	
ST12	Arnstein Arnebergs vei 30	2024-06-05 12:30:00	77,9	90,0	-6,0	60	
ST08	Kveldsro Terrasse 3	2024-06-05 12:30:00	62,9	74,6	-6,0	60	
ST07	Kveldsro Terrasse 11A	2024-06-05 12:30:00	63,9	73,4	-6,0	60	
ST02	Professor Kohts vei 60A	2024-06-05 12:30:00	66,3	72,8	-6,0	60	
ST11	Professor Kohts vei 27	2024-06-05 12:30:00	65,6	74,8	-6,0	60	
ST10	Michelets vei 15B	2024-06-05 12:30:00	57,5	71,8	-6,0	60	
ST01	Oksenøyveien 25	2024-06-05 12:30:00	53,0	62,9	-6,0	60	
ST03	Holtet 18	2024-06-05 12:30:00	70,9	77,9	0,0	60	
ST12	Arnstein Arnebergs vei 30	2024-06-05 12:00:00	75,6	88,0	-6,0	60	
ST08	Kveldsro Terrasse 3	2024-06-05 12:00:00	65,6	85,8	-6,0	60	

Namn	Adress	Datum	LEQ dBa	LMAX dBa	dbOffset	Larm	Kommentar
ST07	Kveldsro Terrasse 11A	2024-06-05 12:00:00	63,7	75,4	-6,0	60	
ST02	Professor Kohts vei 60A	2024-06-05 12:00:00	66,1	73,3	-6,0	60	
ST11	Professor Kohts vei 27	2024-06-05 12:00:00	65,7	74,6	-6,0	60	
ST10	Michelets vei 15B	2024-06-05 12:00:00	55,9	73,2	-6,0	60	
ST01	Oksenøyveien 25	2024-06-05 12:00:00	54,8	72,5	-6,0	60	
ST03	Holtet 18	2024-06-05 12:00:00	73,1	89,3	0,0	60	
ST12	Arnstein Arnebergs vei 30	2024-06-05 11:30:00	74,5	81,7	-6,0	60	
ST08	Kveldsro Terrasse 3	2024-06-05 11:30:00	61,1	77,5	-6,0	60	
ST07	Kveldsro Terrasse 11A	2024-06-05 11:30:00	63,0	85,8	-6,0	60	
ST02	Professor Kohts vei 60A	2024-06-05 11:30:00	65,9	70,7	-6,0	60	
ST09	Professor Kohts vei 109	2024-06-05 11:30:00	65,4	75,6	-6,0	60	
ST11	Professor Kohts vei 27	2024-06-05 11:30:00	65,8	74,1	-6,0	60	
ST10	Michelets vei 15B	2024-06-05 11:30:00	55,1	69,0	-6,0	60	
ST01	Oksenøyveien 25	2024-06-05 11:30:00	53,3	65,2	-6,0	60	
ST03	Holtet 18	2024-06-05 11:30:00	70,8	78,2	0,0	60	
ST12	Arnstein Arnebergs vei 30	2024-06-05 11:00:00	75,2	83,5	-6,0	60	
ST08	Kveldsro Terrasse 3	2024-06-05 11:00:00	60,7	66,1	-6,0	60	
ST07	Kveldsro Terrasse 11A	2024-06-05 11:00:00	62,9	74,5	-6,0	60	
ST02	Professor Kohts vei 60A	2024-06-05 11:00:00	65,8	71,7	-6,0	60	
ST09	Professor Kohts vei 109	2024-06-05 11:00:00	72,4	85,0	-6,0	60	
ST11	Professor Kohts vei 27	2024-06-05 11:00:00	65,5	75,1	-6,0	60	
ST10	Michelets vei 15B	2024-06-05 11:00:00	54,3	60,5	-6,0	60	
ST01	Oksenøyveien 25	2024-06-05 11:00:00	53,9	70,1	-6,0	60	
ST03	Holtet 18	2024-06-05 11:00:00	72,1	77,4	0,0	60	
ST12	Arnstein Arnebergs vei 30	2024-06-05 10:30:00	77,9	92,2	-6,0	60	
ST08	Kveldsro Terrasse 3	2024-06-05 10:30:00	61,4	71,6	-6,0	60	
ST07	Kveldsro Terrasse 11A	2024-06-05 10:30:00	63,1	78,1	-6,0	60	
ST02	Professor Kohts vei 60A	2024-06-05 10:30:00	65,6	71,4	-6,0	60	
ST09	Professor Kohts vei 109	2024-06-05 10:30:00	73,0	86,4	-6,0	60	
ST11	Professor Kohts vei 27	2024-06-05 10:30:00	65,1	74,4	-6,0	60	
ST10	Michelets vei 15B	2024-06-05 10:30:00	56,2	70,2	-6,0	60	
ST01	Oksenøyveien 25	2024-06-05 10:30:00	55,4	67,6	-6,0	60	
ST03	Holtet 18	2024-06-05 10:30:00	72,6	78,3	0,0	60	
ST12	Arnstein Arnebergs vei 30	2024-06-05 10:00:00	78,5	99,4	-6,0	60	
ST08	Kveldsro Terrasse 3	2024-06-05 10:00:00	59,8	68,2	-6,0	60	
ST07	Kveldsro Terrasse 11A	2024-06-05 10:00:00	63,1	78,7	-6,0	60	
ST02	Professor Kohts vei 60A	2024-06-05 10:00:00	65,8	72,5	-6,0	60	
ST09	Professor Kohts vei 109	2024-06-05 10:00:00	73,6	85,9	-6,0	60	
ST11	Professor Kohts vei 27	2024-06-05 10:00:00	66,4	76,7	-6,0	60	
ST10	Michelets vei 15B	2024-06-05 10:00:00	56,5	62,5	-6,0	60	
ST01	Oksenøyveien 25	2024-06-05 10:00:00	56,1	72,3	-6,0	60	
ST03	Holtet 18	2024-06-05 10:00:00	74,0	78,3	0,0	60	
ST12	Arnstein Arnebergs vei 30	2024-06-05 09:30:00	80,3	99,4	-6,0	60	
ST08	Kveldsro Terrasse 3	2024-06-05 09:30:00	60,2	69,1	-6,0	60	

Namn	Adress	Datum	LEQ dBa	LMAX dBa	dbOffset	Larm	Kommentar
ST07	Kveldsro Terrasse 11A	2024-06-05 09:30:00	62,7	67,0	-6,0	60	
ST02	Professor Kohts vei 60A	2024-06-05 09:30:00	66,3	71,4	-6,0	60	
ST09	Professor Kohts vei 109	2024-06-05 09:30:00	75,1	88,0	-6,0	60	
ST11	Professor Kohts vei 27	2024-06-05 09:30:00	66,9	77,0	-6,0	60	
ST10	Michelets vei 15B	2024-06-05 09:30:00	55,8	60,2	-6,0	60	
ST01	Oksenøyveien 25	2024-06-05 09:30:00	56,1	78,1	-6,0	60	
ST03	Holtet 18	2024-06-05 09:30:00	74,1	77,8	0,0	60	
ST12	Arnstein Arnebergs vei 30	2024-06-05 09:00:00	80,3	98,5	-6,0	60	
ST08	Kveldsro Terrasse 3	2024-06-05 09:00:00	60,9	69,8	-6,0	60	
ST07	Kveldsro Terrasse 11A	2024-06-05 09:00:00	63,3	69,6	-6,0	60	
ST02	Professor Kohts vei 60A	2024-06-05 09:00:00	65,9	71,8	-6,0	60	
ST09	Professor Kohts vei 109	2024-06-05 09:00:00	72,6	84,4	-6,0	60	
ST11	Professor Kohts vei 27	2024-06-05 09:00:00	67,8	75,2	-6,0	60	
ST10	Michelets vei 15B	2024-06-05 09:00:00	55,5	64,4	-6,0	60	
ST01	Oksenøyveien 25	2024-06-05 09:00:00	56,6	76,9	-6,0	60	
ST03	Holtet 18	2024-06-05 09:00:00	73,8	78,7	0,0	60	
ST12	Arnstein Arnebergs vei 30	2024-06-05 08:30:00	78,8	99,1	-6,0	60	
ST08	Kveldsro Terrasse 3	2024-06-05 08:30:00	63,3	75,2	-6,0	60	
ST07	Kveldsro Terrasse 11A	2024-06-05 08:30:00	64,2	69,3	-6,0	60	
ST02	Professor Kohts vei 60A	2024-06-05 08:30:00	65,6	71,1	-6,0	60	
ST09	Professor Kohts vei 109	2024-06-05 08:30:00	72,8	88,7	-6,0	60	
ST11	Professor Kohts vei 27	2024-06-05 08:30:00	68,2	75,3	-6,0	60	
ST10	Michelets vei 15B	2024-06-05 08:30:00	55,4	61,2	-6,0	60	
ST01	Oksenøyveien 25	2024-06-05 08:30:00	55,9	65,4	-6,0	60	
ST03	Holtet 18	2024-06-05 08:30:00	74,4	79,5	0,0	60	
ST12	Arnstein Arnebergs vei 30	2024-06-05 08:00:00	79,1	99,5	-6,0	60	
ST08	Kveldsro Terrasse 3	2024-06-05 08:00:00	61,4	71,6	-6,0	60	
ST07	Kveldsro Terrasse 11A	2024-06-05 08:00:00	63,5	66,9	-6,0	60	
ST02	Professor Kohts vei 60A	2024-06-05 08:00:00	65,6	75,5	-6,0	60	
ST09	Professor Kohts vei 109	2024-06-05 08:00:00	70,4	89,2	-6,0	60	
ST11	Professor Kohts vei 27	2024-06-05 08:00:00	68,1	80,4	-6,0	60	
ST10	Michelets vei 15B	2024-06-05 08:00:00	54,9	59,8	-6,0	60	
ST01	Oksenøyveien 25	2024-06-05 08:00:00	55,4	69,8	-6,0	60	
ST03	Holtet 18	2024-06-05 08:00:00	73,8	78,1	0,0	60	
ST12	Arnstein Arnebergs vei 30	2024-06-05 07:30:00	80,5	100,1	-6,0	60	
ST08	Kveldsro Terrasse 3	2024-06-05 07:30:00	59,5	72,5	-6,0	60	
ST07	Kveldsro Terrasse 11A	2024-06-05 07:30:00	62,7	68,3	-6,0	60	
ST02	Professor Kohts vei 60A	2024-06-05 07:30:00	65,6	75,1	-6,0	60	
ST09	Professor Kohts vei 109	2024-06-05 07:30:00	70,1	90,7	-6,0	60	
ST11	Professor Kohts vei 27	2024-06-05 07:30:00	67,0	75,0	-6,0	60	
ST01	Oksenøyveien 25	2024-06-05 07:30:00	54,7	70,8	-6,0	60	
ST10	Michelets vei 15B	2024-06-05 07:30:00	55,0	65,1	-6,0	60	
ST03	Holtet 18	2024-06-05 07:30:00	73,4	77,5	0,0	60	
ST12	Arnstein Arnebergs vei 30	2024-06-05 07:00:00	74,1	85,0	-6,0	60	

Namn	Adress	Datum	LEQ dBa	LMAX dBa	dbOffset	Larm	Kommentar
ST08	Kveldsro Terrasse 3	2024-06-05 07:00:00	57,3	66,0	-6,0	60	
ST07	Kveldsro Terrasse 11A	2024-06-05 07:00:00	61,1	66,0	-6,0	60	
ST02	Professor Kohts vei 60A	2024-06-05 07:00:00	65,0	69,3	-6,0	60	
ST09	Professor Kohts vei 109	2024-06-05 07:00:00	67,1	88,4	-6,0	60	
ST11	Professor Kohts vei 27	2024-06-05 07:00:00	66,7	79,8	-6,0	60	
ST01	Oksenøyveien 25	2024-06-05 07:00:00	53,6	73,7	-6,0	60	
ST10	Michelets vei 15B	2024-06-05 07:00:00	53,8	57,1	-6,0	60	
ST03	Holtet 18	2024-06-05 07:00:00	71,5	77,1	0,0	60	
ST12	Arnstein Arnebergs vei 30	2024-06-05 06:30:00	73,6	80,3	-6,0	45	
ST08	Kveldsro Terrasse 3	2024-06-05 06:30:00	59,0	68,5	-6,0	45	
ST07	Kveldsro Terrasse 11A	2024-06-05 06:30:00	63,2	68,4	-6,0	45	
ST02	Professor Kohts vei 60A	2024-06-05 06:30:00	64,5	68,6	-6,0	45	
ST09	Professor Kohts vei 109	2024-06-05 06:30:00	66,0	76,5	-6,0	45	
ST11	Professor Kohts vei 27	2024-06-05 06:30:00	64,4	75,5	-6,0	45	
ST01	Oksenøyveien 25	2024-06-05 06:30:00	50,7	61,5	-6,0	45	
ST10	Michelets vei 15B	2024-06-05 06:30:00	54,6	58,6	-6,0	45	
ST03	Holtet 18	2024-06-05 06:30:00	73,2	77,6	0,0	45	
ST12	Arnstein Arnebergs vei 30	2024-06-05 06:00:00	73,4	80,6	-6,0	45	
ST08	Kveldsro Terrasse 3	2024-06-05 06:00:00	58,9	64,2	-6,0	45	
ST07	Kveldsro Terrasse 11A	2024-06-05 06:00:00	63,6	67,2	-6,0	45	
ST02	Professor Kohts vei 60A	2024-06-05 06:00:00	62,7	68,4	-6,0	45	
ST09	Professor Kohts vei 109	2024-06-05 06:00:00	65,4	76,4	-6,0	45	
ST11	Professor Kohts vei 27	2024-06-05 06:00:00	61,6	73,8	-6,0	45	
ST01	Oksenøyveien 25	2024-06-05 06:00:00	49,6	60,5	-6,0	45	
ST10	Michelets vei 15B	2024-06-05 06:00:00	54,6	59,4	-6,0	45	
ST03	Holtet 18	2024-06-05 06:00:00	72,8	78,2	0,0	45	
ST12	Arnstein Arnebergs vei 30	2024-06-05 05:30:00	70,4	79,8	-6,0	45	
ST08	Kveldsro Terrasse 3	2024-06-05 05:30:00	56,8	62,6	-6,0	45	
ST07	Kveldsro Terrasse 11A	2024-06-05 05:30:00	61,4	67,9	-6,0	45	
ST02	Professor Kohts vei 60A	2024-06-05 05:30:00	60,3	67,9	-6,0	45	
ST09	Professor Kohts vei 109	2024-06-05 05:30:00	62,9	73,9	-6,0	45	
ST11	Professor Kohts vei 27	2024-06-05 05:30:00	59,0	76,5	-6,0	45	
ST01	Oksenøyveien 25	2024-06-05 05:30:00	47,9	65,9	-6,0	45	
ST10	Michelets vei 15B	2024-06-05 05:30:00	53,0	57,8	-6,0	45	
ST03	Holtet 18	2024-06-05 05:30:00	69,9	77,3	0,0	45	
ST12	Arnstein Arnebergs vei 30	2024-06-05 05:00:00	68,2	79,5	-6,0	45	
ST08	Kveldsro Terrasse 3	2024-06-05 05:00:00	55,7	63,1	-6,0	45	
ST07	Kveldsro Terrasse 11A	2024-06-05 05:00:00	59,3	67,5	-6,0	45	
ST02	Professor Kohts vei 60A	2024-06-05 05:00:00	60,0	69,2	-6,0	45	
ST09	Professor Kohts vei 109	2024-06-05 05:00:00	61,2	77,5	-6,0	45	
ST11	Professor Kohts vei 27	2024-06-05 05:00:00	57,1	74,3	-6,0	45	
ST01	Oksenøyveien 25	2024-06-05 05:00:00	48,0	70,6	-6,0	45	
ST10	Michelets vei 15B	2024-06-05 05:00:00	51,6	62,0	-6,0	45	
ST03	Holtet 18	2024-06-05 05:00:00	68,6	78,2	0,0	45	

Namn	Adress	Datum	LEQ dBa	LMAX dBa	dbOffset	Larm	Kommentar
ST12	Arnstein Arnebergs vei 30	2024-06-05 04:30:00	66,0	85,9	-6,0	45	
ST08	Kveldsro Terrasse 3	2024-06-05 04:30:00	57,3	65,9	-6,0	45	
ST07	Kveldsro Terrasse 11A	2024-06-05 04:30:00	58,9	67,9	-6,0	45	
ST02	Professor Kohts vei 60A	2024-06-05 04:30:00	59,5	69,2	-6,0	45	
ST11	Professor Kohts vei 27	2024-06-05 04:30:00	56,7	72,3	-6,0	45	
ST01	Oksenøyveien 25	2024-06-05 04:30:00	50,3	62,5	-6,0	45	
ST10	Michelets vei 15B	2024-06-05 04:30:00	53,2	63,7	-6,0	45	
ST03	Holtet 18	2024-06-05 04:30:00	66,6	76,6	0,0	45	
ST12	Arnstein Arnebergs vei 30	2024-06-05 04:00:00	64,5	78,1	-6,0	45	
ST08	Kveldsro Terrasse 3	2024-06-05 04:00:00	54,5	65,1	-6,0	45	
ST07	Kveldsro Terrasse 11A	2024-06-05 04:00:00	56,5	67,3	-6,0	45	
ST02	Professor Kohts vei 60A	2024-06-05 04:00:00	56,0	66,6	-6,0	45	
ST11	Professor Kohts vei 27	2024-06-05 04:00:00	54,5	74,1	-6,0	45	
ST01	Oksenøyveien 25	2024-06-05 04:00:00	43,0	62,2	-6,0	45	
ST10	Michelets vei 15B	2024-06-05 04:00:00	48,9	60,7	-6,0	45	
ST03	Holtet 18	2024-06-05 04:00:00	64,1	76,3	0,0	45	
ST09	Professor Kohts vei 109	2024-06-05 03:45:00	56,7	67,7	-6,0	45	
ST12	Arnstein Arnebergs vei 30	2024-06-05 03:30:00	64,2	78,0	-6,0	45	
ST08	Kveldsro Terrasse 3	2024-06-05 03:30:00	54,0	66,5	-6,0	45	
ST07	Kveldsro Terrasse 11A	2024-06-05 03:30:00	55,9	68,3	-6,0	45	
ST02	Professor Kohts vei 60A	2024-06-05 03:30:00	55,1	65,7	-6,0	45	
ST11	Professor Kohts vei 27	2024-06-05 03:30:00	53,0	72,3	-6,0	45	
ST01	Oksenøyveien 25	2024-06-05 03:30:00	43,7	55,5	-6,0	45	
ST10	Michelets vei 15B	2024-06-05 03:30:00	49,8	65,3	-6,0	45	
ST03	Holtet 18	2024-06-05 03:30:00	63,5	77,0	0,0	45	
ST12	Arnstein Arnebergs vei 30	2024-06-05 03:00:00	64,1	77,7	-6,0	45	
ST08	Kveldsro Terrasse 3	2024-06-05 03:00:00	53,0	63,9	-6,0	45	
ST07	Kveldsro Terrasse 11A	2024-06-05 03:00:00	55,8	65,9	-6,0	45	
ST02	Professor Kohts vei 60A	2024-06-05 03:00:00	54,9	66,1	-6,0	45	
ST09	Professor Kohts vei 109	2024-06-05 03:00:00	57,7	75,8	-6,0	45	
ST11	Professor Kohts vei 27	2024-06-05 03:00:00	53,7	73,1	-6,0	45	
ST01	Oksenøyveien 25	2024-06-05 03:00:00	49,6	67,2	-6,0	45	
ST10	Michelets vei 15B	2024-06-05 03:00:00	46,8	55,5	-6,0	45	
ST03	Holtet 18	2024-06-05 03:00:00	63,5	74,9	0,0	45	
ST12	Arnstein Arnebergs vei 30	2024-06-05 02:30:00	64,3	84,2	-6,0	45	
ST08	Kveldsro Terrasse 3	2024-06-05 02:30:00	51,8	62,5	-6,0	45	
ST07	Kveldsro Terrasse 11A	2024-06-05 02:30:00	55,0	65,5	-6,0	45	
ST02	Professor Kohts vei 60A	2024-06-05 02:30:00	55,0	65,4	-6,0	45	
ST09	Professor Kohts vei 109	2024-06-05 02:30:00	55,8	69,4	-6,0	45	
ST11	Professor Kohts vei 27	2024-06-05 02:30:00	51,0	68,0	-6,0	45	
ST01	Oksenøyveien 25	2024-06-05 02:30:00	44,4	62,3	-6,0	45	
ST10	Michelets vei 15B	2024-06-05 02:30:00	46,0	57,2	-6,0	45	
ST03	Holtet 18	2024-06-05 02:30:00	63,1	75,6	0,0	45	
ST12	Arnstein Arnebergs vei 30	2024-06-05 02:00:00	63,3	78,9	-6,0	45	

Namn	Adress	Datum	LEQ dBa	LMAX dBa	dbOffset	Larm	Kommentar
ST08	Kveldsro Terrasse 3	2024-06-05 02:00:00	52,3	63,5	-6,0	45	
ST07	Kveldsro Terrasse 11A	2024-06-05 02:00:00	54,7	66,0	-6,0	45	
ST02	Professor Kohts vei 60A	2024-06-05 02:00:00	54,9	65,3	-6,0	45	
ST09	Professor Kohts vei 109	2024-06-05 02:00:00	56,3	73,2	-6,0	45	
ST11	Professor Kohts vei 27	2024-06-05 02:00:00	52,4	71,0	-6,0	45	
ST01	Oksenøyveien 25	2024-06-05 02:00:00	43,7	53,2	-6,0	45	
ST10	Michelets vei 15B	2024-06-05 02:00:00	47,5	59,8	-6,0	45	
ST03	Holtet 18	2024-06-05 02:00:00	62,4	73,6	0,0	45	
ST12	Arnstein Arnebergs vei 30	2024-06-05 01:30:00	63,3	77,4	-6,0	45	
ST08	Kveldsro Terrasse 3	2024-06-05 01:30:00	54,4	65,9	-6,0	45	
ST07	Kveldsro Terrasse 11A	2024-06-05 01:30:00	56,1	70,2	-6,0	45	
ST02	Professor Kohts vei 60A	2024-06-05 01:30:00	55,7	66,2	-6,0	45	
ST11	Professor Kohts vei 27	2024-06-05 01:30:00	54,5	71,5	-6,0	45	
ST01	Oksenøyveien 25	2024-06-05 01:30:00	47,8	61,4	-6,0	45	
ST10	Michelets vei 15B	2024-06-05 01:30:00	50,9	60,3	-6,0	45	
ST03	Holtet 18	2024-06-05 01:30:00	63,2	76,0	0,0	45	
ST12	Arnstein Arnebergs vei 30	2024-06-05 01:00:00	64,2	74,9	-6,0	45	
ST08	Kveldsro Terrasse 3	2024-06-05 01:00:00	55,9	65,3	-6,0	45	
ST07	Kveldsro Terrasse 11A	2024-06-05 01:00:00	56,9	67,4	-6,0	45	
ST02	Professor Kohts vei 60A	2024-06-05 01:00:00	57,4	70,8	-6,0	45	
ST11	Professor Kohts vei 27	2024-06-05 01:00:00	56,2	72,7	-6,0	45	
ST01	Oksenøyveien 25	2024-06-05 01:00:00	48,3	59,9	-6,0	45	
ST10	Michelets vei 15B	2024-06-05 01:00:00	51,1	61,6	-6,0	45	
ST03	Holtet 18	2024-06-05 01:00:00	64,5	77,1	0,0	45	
ST12	Arnstein Arnebergs vei 30	2024-06-05 00:30:00	65,0	76,7	-6,0	45	
ST08	Kveldsro Terrasse 3	2024-06-05 00:30:00	54,7	64,8	-6,0	45	
ST07	Kveldsro Terrasse 11A	2024-06-05 00:30:00	57,0	67,9	-6,0	45	
ST02	Professor Kohts vei 60A	2024-06-05 00:30:00	58,0	66,6	-6,0	45	
ST11	Professor Kohts vei 27	2024-06-05 00:30:00	56,0	70,6	-6,0	45	
ST01	Oksenøyveien 25	2024-06-05 00:30:00	46,3	58,1	-6,0	45	
ST10	Michelets vei 15B	2024-06-05 00:30:00	51,8	62,8	-6,0	45	
ST03	Holtet 18	2024-06-05 00:30:00	65,1	75,0	0,0	45	
ST12	Arnstein Arnebergs vei 30	2024-06-05 00:00:00	64,8	76,8	-6,0	45	
ST08	Kveldsro Terrasse 3	2024-06-05 00:00:00	54,4	63,2	-6,0	45	
ST07	Kveldsro Terrasse 11A	2024-06-05 00:00:00	56,9	65,3	-6,0	45	
ST02	Professor Kohts vei 60A	2024-06-05 00:00:00	58,1	65,6	-6,0	45	
ST09	Professor Kohts vei 109	2024-06-05 00:00:00	58,1	72,6	-6,0	45	
ST11	Professor Kohts vei 27	2024-06-05 00:00:00	56,7	72,8	-6,0	45	
ST01	Oksenøyveien 25	2024-06-05 00:00:00	45,2	56,7	-6,0	45	
ST10	Michelets vei 15B	2024-06-05 00:00:00	49,7	60,5	-6,0	45	
ST03	Holtet 18	2024-06-05 00:00:00	65,0	73,7	0,0	45	
ST12	Arnstein Arnebergs vei 30	2024-06-04 23:30:00	66,6	75,6	-6,0	45	
ST08	Kveldsro Terrasse 3	2024-06-04 23:30:00	56,5	67,6	-6,0	45	
ST07	Kveldsro Terrasse 11A	2024-06-04 23:30:00	58,8	68,4	-6,0	45	

Namn	Adress	Datum	LEQ dBa	LMAX dBa	dbOffset	Larm	Kommentar
ST02	Professor Kohts vei 60A	2024-06-04 23:30:00	59,7	68,2	-6,0	45	
ST09	Professor Kohts vei 109	2024-06-04 23:30:00	61,1	74,7	-6,0	45	
ST11	Professor Kohts vei 27	2024-06-04 23:30:00	58,8	78,2	-6,0	45	
ST01	Oksenøyveien 25	2024-06-04 23:30:00	44,8	52,8	-6,0	45	
ST10	Michelets vei 15B	2024-06-04 23:30:00	50,5	58,5	-6,0	45	
ST03	Holtet 18	2024-06-04 23:30:00	66,5	74,8	0,0	45	
ST09	Professor Kohts vei 109	2024-06-04 23:15:00	61,8	74,9	-6,0	45	
ST12	Arnstein Arnebergs vei 30	2024-06-04 23:00:00	68,0	78,7	-6,0	45	
ST08	Kveldsro Terrasse 3	2024-06-04 23:00:00	57,5	64,4	-6,0	45	
ST07	Kveldsro Terrasse 11A	2024-06-04 23:00:00	60,3	67,2	-6,0	45	
ST02	Professor Kohts vei 60A	2024-06-04 23:00:00	61,2	69,8	-6,0	45	
ST11	Professor Kohts vei 27	2024-06-04 23:00:00	60,1	78,2	-6,0	45	
ST01	Oksenøyveien 25	2024-06-04 23:00:00	47,6	65,3	-6,0	45	
ST10	Michelets vei 15B	2024-06-04 23:00:00	52,0	60,4	-6,0	45	
ST03	Holtet 18	2024-06-04 23:00:00	69,1	77,1	0,0	45	
ST12	Arnstein Arnebergs vei 30	2024-06-04 22:30:00	69,3	79,7	-6,0	45	
ST08	Kveldsro Terrasse 3	2024-06-04 22:30:00	57,6	65,0	-6,0	45	
ST07	Kveldsro Terrasse 11A	2024-06-04 22:30:00	60,9	67,1	-6,0	45	
ST02	Professor Kohts vei 60A	2024-06-04 22:30:00	62,2	69,1	-6,0	45	
ST09	Professor Kohts vei 109	2024-06-04 22:30:00	63,3	80,1	-6,0	45	
ST11	Professor Kohts vei 27	2024-06-04 22:30:00	61,1	75,0	-6,0	45	
ST01	Oksenøyveien 25	2024-06-04 22:30:00	48,3	60,6	-6,0	45	
ST10	Michelets vei 15B	2024-06-04 22:30:00	51,6	62,5	-6,0	45	
ST03	Holtet 18	2024-06-04 22:30:00	69,7	79,8	0,0	45	
ST09	Professor Kohts vei 109	2024-06-04 22:15:00	63,0	75,5	-6,0	45	
ST12	Arnstein Arnebergs vei 30	2024-06-04 22:00:00	69,5	76,5	-6,0	55	
ST08	Kveldsro Terrasse 3	2024-06-04 22:00:00	57,9	63,2	-6,0	55	
ST07	Kveldsro Terrasse 11A	2024-06-04 22:00:00	61,2	65,8	-6,0	55	
ST02	Professor Kohts vei 60A	2024-06-04 22:00:00	62,5	68,8	-6,0	55	
ST11	Professor Kohts vei 27	2024-06-04 22:00:00	60,8	70,7	-6,0	55	
ST01	Oksenøyveien 25	2024-06-04 22:00:00	47,0	77,6	-6,0	55	
ST10	Michelets vei 15B	2024-06-04 22:00:00	51,7	61,7	-6,0	55	
ST03	Holtet 18	2024-06-04 22:00:00	68,7	74,7	0,0	55	
ST09	Professor Kohts vei 109	2024-06-04 21:45:00	63,4	80,3	-6,0	55	
ST12	Arnstein Arnebergs vei 30	2024-06-04 21:30:00	70,0	79,5	-6,0	55	
ST08	Kveldsro Terrasse 3	2024-06-04 21:30:00	58,2	72,1	-6,0	55	
ST07	Kveldsro Terrasse 11A	2024-06-04 21:30:00	61,7	68,8	-6,0	55	
ST02	Professor Kohts vei 60A	2024-06-04 21:30:00	63,2	72,1	-6,0	55	
ST11	Professor Kohts vei 27	2024-06-04 21:30:00	61,3	71,5	-6,0	55	
ST01	Oksenøyveien 25	2024-06-04 21:30:00	58,0	72,7	-6,0	55	
ST10	Michelets vei 15B	2024-06-04 21:30:00	53,0	65,6	-6,0	55	
ST03	Holtet 18	2024-06-04 21:30:00	69,3	74,7	0,0	55	
ST12	Arnstein Arnebergs vei 30	2024-06-04 21:00:00	70,7	79,4	-6,0	55	
ST08	Kveldsro Terrasse 3	2024-06-04 21:00:00	58,7	67,3	-6,0	55	

Namn	Adress	Datum	LEQ dBa	LMAX dBa	dbOffset	Larm	Kommentar
ST07	Kveldsro Terrasse 11A	2024-06-04 21:00:00	62,1	68,3	-6,0	55	
ST02	Professor Kohts vei 60A	2024-06-04 21:00:00	63,8	71,2	-6,0	55	
ST09	Professor Kohts vei 109	2024-06-04 21:00:00	64,0	76,2	-6,0	55	
ST11	Professor Kohts vei 27	2024-06-04 21:00:00	61,5	71,7	-6,0	55	
ST01	Oksenøyveien 25	2024-06-04 21:00:00	53,6	72,7	-6,0	55	
ST10	Michelets vei 15B	2024-06-04 21:00:00	52,8	68,4	-6,0	55	
ST03	Holtet 18	2024-06-04 21:00:00	69,6	74,9	0,0	55	
ST12	Arnstein Arnebergs vei 30	2024-06-04 20:30:00	71,1	83,2	-6,0	55	
ST08	Kveldsro Terrasse 3	2024-06-04 20:30:00	59,7	70,5	-6,0	55	
ST07	Kveldsro Terrasse 11A	2024-06-04 20:30:00	62,9	67,7	-6,0	55	
ST02	Professor Kohts vei 60A	2024-06-04 20:30:00	64,2	70,1	-6,0	55	
ST11	Professor Kohts vei 27	2024-06-04 20:30:00	62,1	71,0	-6,0	55	
ST01	Oksenøyveien 25	2024-06-04 20:30:00	46,7	56,5	-6,0	55	
ST10	Michelets vei 15B	2024-06-04 20:30:00	54,2	65,5	-6,0	55	
ST03	Holtet 18	2024-06-04 20:30:00	70,1	76,2	0,0	55	
ST12	Arnstein Arnebergs vei 30	2024-06-04 20:00:00	71,3	80,0	-6,0	55	
ST08	Kveldsro Terrasse 3	2024-06-04 20:00:00	60,2	69,6	-6,0	55	
ST07	Kveldsro Terrasse 11A	2024-06-04 20:00:00	63,2	67,6	-6,0	55	
ST02	Professor Kohts vei 60A	2024-06-04 20:00:00	64,5	71,0	-6,0	55	
ST11	Professor Kohts vei 27	2024-06-04 20:00:00	62,9	77,2	-6,0	55	
ST01	Oksenøyveien 25	2024-06-04 20:00:00	46,9	59,8	-6,0	55	
ST10	Michelets vei 15B	2024-06-04 20:00:00	54,2	61,7	-6,0	55	
ST03	Holtet 18	2024-06-04 20:00:00	70,1	76,5	0,0	55	
ST12	Arnstein Arnebergs vei 30	2024-06-04 19:30:00	71,8	79,8	-6,0	55	
ST08	Kveldsro Terrasse 3	2024-06-04 19:30:00	61,0	81,9	-6,0	55	
ST07	Kveldsro Terrasse 11A	2024-06-04 19:30:00	63,8	69,2	-6,0	55	
ST02	Professor Kohts vei 60A	2024-06-04 19:30:00	65,0	72,9	-6,0	55	
ST11	Professor Kohts vei 27	2024-06-04 19:30:00	63,5	73,8	-6,0	55	
ST01	Oksenøyveien 25	2024-06-04 19:30:00	48,3	66,4	-6,0	55	
ST10	Michelets vei 15B	2024-06-04 19:30:00	55,9	66,0	-6,0	55	
ST03	Holtet 18	2024-06-04 19:30:00	70,5	76,8	0,0	55	
ST11	Professor Kohts vei 27	2024-06-04 19:15:00	64,1	70,7	-6,0	55	
ST12	Arnstein Arnebergs vei 30	2024-06-04 19:00:00	76,6	98,0	-6,0	60	
ST08	Kveldsro Terrasse 3	2024-06-04 19:00:00	61,7	70,0	-6,0	60	
ST07	Kveldsro Terrasse 11A	2024-06-04 19:00:00	64,1	69,0	-6,0	60	
ST02	Professor Kohts vei 60A	2024-06-04 19:00:00	65,4	72,0	-6,0	60	
ST01	Oksenøyveien 25	2024-06-04 19:00:00	51,1	65,0	-6,0	60	
ST10	Michelets vei 15B	2024-06-04 19:00:00	57,3	74,6	-6,0	60	
ST03	Holtet 18	2024-06-04 19:00:00	70,9	77,7	0,0	60	
ST12	Arnstein Arnebergs vei 30	2024-06-04 18:30:00	77,6	98,9	-6,0	60	
ST08	Kveldsro Terrasse 3	2024-06-04 18:30:00	63,7	74,9	-6,0	60	
ST07	Kveldsro Terrasse 11A	2024-06-04 18:30:00	64,9	75,6	-6,0	60	
ST02	Professor Kohts vei 60A	2024-06-04 18:30:00	66,5	78,2	-6,0	60	
ST11	Professor Kohts vei 27	2024-06-04 18:30:00	64,1	74,4	-6,0	60	

Namn	Adress	Datum	LEQ dBa	LMAX dBa	dbOffset	Larm	Kommentar
ST01	Oksenøyveien 25	2024-06-04 18:30:00	52,8	66,7	-6,0	60	
ST10	Michelets vei 15B	2024-06-04 18:30:00	57,8	70,4	-6,0	60	
ST03	Holtet 18	2024-06-04 18:30:00	71,2	77,6	0,0	60	
ST11	Professor Kohts vei 27	2024-06-04 18:15:00	64,4	72,7	-6,0	60	
ST12	Arnstein Arnebergs vei 30	2024-06-04 18:00:00	78,4	97,7	-6,0	60	
ST08	Kveldsro Terrasse 3	2024-06-04 18:00:00	64,5	75,4	-6,0	60	
ST07	Kveldsro Terrasse 11A	2024-06-04 18:00:00	65,0	76,6	-6,0	60	
ST02	Professor Kohts vei 60A	2024-06-04 18:00:00	67,3	90,4	-6,0	60	
ST03	Holtet 18	2024-06-04 18:00:00	71,4	80,4	0,0	60	
ST01	Oksenøyveien 25	2024-06-04 18:00:00	52,1	67,2	-6,0	60	
ST10	Michelets vei 15B	2024-06-04 18:00:00	58,9	73,5	-6,0	60	
ST12	Arnstein Arnebergs vei 30	2024-06-04 17:30:00	79,7	97,8	-6,0	60	
ST08	Kveldsro Terrasse 3	2024-06-04 17:30:00	64,4	78,0	-6,0	60	
ST07	Kveldsro Terrasse 11A	2024-06-04 17:30:00	64,8	77,5	-6,0	60	
ST02	Professor Kohts vei 60A	2024-06-04 17:30:00	67,1	77,5	-6,0	60	
ST03	Holtet 18	2024-06-04 17:30:00	70,9	87,7	0,0	60	
ST11	Professor Kohts vei 27	2024-06-04 17:30:00	65,0	75,2	-6,0	60	
ST01	Oksenøyveien 25	2024-06-04 17:30:00	53,1	63,9	-6,0	60	
ST10	Michelets vei 15B	2024-06-04 17:30:00	58,4	71,8	-6,0	60	
ST12	Arnstein Arnebergs vei 30	2024-06-04 17:00:00	78,3	98,6	-6,0	60	
ST08	Kveldsro Terrasse 3	2024-06-04 17:00:00	64,5	74,4	-6,0	60	
ST07	Kveldsro Terrasse 11A	2024-06-04 17:00:00	64,6	74,2	-6,0	60	
ST02	Professor Kohts vei 60A	2024-06-04 17:00:00	67,3	82,6	-6,0	60	
ST03	Holtet 18	2024-06-04 17:00:00	71,3	84,9	0,0	60	
ST11	Professor Kohts vei 27	2024-06-04 17:00:00	65,1	79,6	-6,0	60	
ST01	Oksenøyveien 25	2024-06-04 17:00:00	51,6	72,1	-6,0	60	
ST10	Michelets vei 15B	2024-06-04 17:00:00	58,5	75,2	-6,0	60	
ST12	Arnstein Arnebergs vei 30	2024-06-04 16:30:00	78,9	99,0	-6,0	60	
ST08	Kveldsro Terrasse 3	2024-06-04 16:30:00	64,8	84,7	-6,0	60	
ST07	Kveldsro Terrasse 11A	2024-06-04 16:30:00	63,8	81,3	-6,0	60	
ST02	Professor Kohts vei 60A	2024-06-04 16:30:00	65,9	80,3	-6,0	60	
ST03	Holtet 18	2024-06-04 16:30:00	78,0	99,1	0,0	60	
ST11	Professor Kohts vei 27	2024-06-04 16:30:00	65,3	73,6	-6,0	60	
ST01	Oksenøyveien 25	2024-06-04 16:30:00	52,0	77,0	-6,0	60	
ST10	Michelets vei 15B	2024-06-04 16:30:00	57,3	74,7	-6,0	60	
ST12	Arnstein Arnebergs vei 30	2024-06-04 16:00:00	78,1	98,8	-6,0	60	
ST08	Kveldsro Terrasse 3	2024-06-04 16:00:00	64,1	84,8	-6,0	60	
ST07	Kveldsro Terrasse 11A	2024-06-04 16:00:00	65,0	85,3	-6,0	60	
ST02	Professor Kohts vei 60A	2024-06-04 16:00:00	67,4	84,1	-6,0	60	
ST03	Holtet 18	2024-06-04 16:00:00	79,5	101,0	0,0	60	
ST11	Professor Kohts vei 27	2024-06-04 16:00:00	65,8	75,7	-6,0	60	
ST01	Oksenøyveien 25	2024-06-04 16:00:00	52,2	73,2	-6,0	60	
ST10	Michelets vei 15B	2024-06-04 16:00:00	56,8	71,6	-6,0	60	
ST12	Arnstein Arnebergs vei 30	2024-06-04 15:30:00	72,1	80,7	-6,0	60	

Namn	Adress	Datum	LEQ dBa	LMAX dBa	dbOffset	Larm	Kommentar
ST08	Kveldsro Terrasse 3	2024-06-04 15:30:00	61,2	68,4	-6,0	60	
ST07	Kveldsro Terrasse 11A	2024-06-04 15:30:00	63,8	69,1	-6,0	60	
ST02	Professor Kohts vei 60A	2024-06-04 15:30:00	65,6	75,2	-6,0	60	
ST03	Holtet 18	2024-06-04 15:30:00	70,4	82,2	0,0	60	
ST11	Professor Kohts vei 27	2024-06-04 15:30:00	65,1	72,4	-6,0	60	
ST01	Oksenøyveien 25	2024-06-04 15:30:00	49,8	63,6	-6,0	60	
ST10	Michelets vei 15B	2024-06-04 15:30:00	56,7	71,8	-6,0	60	
ST12	Arnstein Arnebergs vei 30	2024-06-04 15:00:00	73,8	89,8	-6,0	60	
ST08	Kveldsro Terrasse 3	2024-06-04 15:00:00	64,5	93,2	-6,0	60	
ST07	Kveldsro Terrasse 11A	2024-06-04 15:00:00	64,2	93,7	-6,0	60	
ST02	Professor Kohts vei 60A	2024-06-04 15:00:00	66,7	80,5	-6,0	60	
ST03	Holtet 18	2024-06-04 15:00:00	69,9	87,4	0,0	60	
ST11	Professor Kohts vei 27	2024-06-04 15:00:00	65,1	76,2	-6,0	60	
ST01	Oksenøyveien 25	2024-06-04 15:00:00	53,3	72,0	-6,0	60	
ST10	Michelets vei 15B	2024-06-04 15:00:00	58,0	75,3	-6,0	60	
ST12	Arnstein Arnebergs vei 30	2024-06-04 14:30:00	76,7	99,6	-6,0	60	
ST08	Kveldsro Terrasse 3	2024-06-04 14:30:00	61,0	69,2	-6,0	60	
ST07	Kveldsro Terrasse 11A	2024-06-04 14:30:00	63,4	68,8	-6,0	60	
ST02	Professor Kohts vei 60A	2024-06-04 14:30:00	66,3	76,6	-6,0	60	
ST03	Holtet 18	2024-06-04 14:30:00	70,7	81,8	0,0	60	
ST11	Professor Kohts vei 27	2024-06-04 14:30:00	64,1	73,8	-6,0	60	
ST01	Oksenøyveien 25	2024-06-04 14:30:00	52,0	74,4	-6,0	60	
ST10	Michelets vei 15B	2024-06-04 14:30:00	56,4	69,9	-6,0	60	
ST12	Arnstein Arnebergs vei 30	2024-06-04 14:00:00	78,2	99,3	-6,0	60	
ST08	Kveldsro Terrasse 3	2024-06-04 14:00:00	61,8	82,1	-6,0	60	
ST07	Kveldsro Terrasse 11A	2024-06-04 14:00:00	63,1	70,9	-6,0	60	
ST02	Professor Kohts vei 60A	2024-06-04 14:00:00	66,8	79,9	-6,0	60	
ST03	Holtet 18	2024-06-04 14:00:00	70,7	79,5	0,0	60	
ST11	Professor Kohts vei 27	2024-06-04 14:00:00	64,4	75,0	-6,0	60	
ST01	Oksenøyveien 25	2024-06-04 14:00:00	51,0	65,4	-6,0	60	
ST10	Michelets vei 15B	2024-06-04 14:00:00	55,7	65,9	-6,0	60	
ST12	Arnstein Arnebergs vei 30	2024-06-04 13:30:00	76,3	98,7	-6,0	60	
ST08	Kveldsro Terrasse 3	2024-06-04 13:30:00	62,2	82,0	-6,0	60	
ST07	Kveldsro Terrasse 11A	2024-06-04 13:30:00	64,0	78,6	-6,0	60	
ST02	Professor Kohts vei 60A	2024-06-04 13:30:00	66,7	79,3	-6,0	60	
ST03	Holtet 18	2024-06-04 13:30:00	70,8	79,7	0,0	60	
ST11	Professor Kohts vei 27	2024-06-04 13:30:00	63,2	72,9	-6,0	60	
ST01	Oksenøyveien 25	2024-06-04 13:30:00	55,0	84,7	-6,0	60	
ST10	Michelets vei 15B	2024-06-04 13:30:00	55,8	66,7	-6,0	60	
ST12	Arnstein Arnebergs vei 30	2024-06-04 13:00:00	79,0	99,6	-6,0	60	
ST08	Kveldsro Terrasse 3	2024-06-04 13:00:00	62,1	75,3	-6,0	60	
ST07	Kveldsro Terrasse 11A	2024-06-04 13:00:00	63,4	72,6	-6,0	60	
ST02	Professor Kohts vei 60A	2024-06-04 13:00:00	65,6	75,5	-6,0	60	
ST03	Holtet 18	2024-06-04 13:00:00	70,6	78,9	0,0	60	

Namn	Adress	Datum	LEQ dBa	LMAX dBa	dbOffset	Larm	Kommentar
ST11	Professor Kohts vei 27	2024-06-04 13:00:00	63,5	73,3	-6,0	60	
ST01	Oksenøyveien 25	2024-06-04 13:00:00	49,8	68,6	-6,0	60	
ST10	Michelets vei 15B	2024-06-04 13:00:00	54,2	67,1	-6,0	60	
ST12	Arnstein Arnebergs vei 30	2024-06-04 12:30:00	80,4	100,2	-6,0	60	
ST08	Kveldsro Terrasse 3	2024-06-04 12:30:00	60,5	77,1	-6,0	60	
ST07	Kveldsro Terrasse 11A	2024-06-04 12:30:00	62,5	73,2	-6,0	60	
ST02	Professor Kohts vei 60A	2024-06-04 12:30:00	66,4	75,6	-6,0	60	
ST03	Holtet 18	2024-06-04 12:30:00	69,7	78,0	0,0	60	
ST09	Professor Kohts vei 109	2024-06-04 12:30:00	70,6	89,3	-6,0	60	
ST11	Professor Kohts vei 27	2024-06-04 12:30:00	63,3	72,6	-6,0	60	
ST01	Oksenøyveien 25	2024-06-04 12:30:00	50,8	67,8	-6,0	60	
ST10	Michelets vei 15B	2024-06-04 12:30:00	54,1	62,9	-6,0	60	
ST12	Arnstein Arnebergs vei 30	2024-06-04 12:00:00	81,3	100,5	-6,0	60	
ST08	Kveldsro Terrasse 3	2024-06-04 12:00:00	62,3	82,4	-6,0	60	
ST07	Kveldsro Terrasse 11A	2024-06-04 12:00:00	63,0	81,6	-6,0	60	
ST02	Professor Kohts vei 60A	2024-06-04 12:00:00	66,3	81,1	-6,0	60	
ST03	Holtet 18	2024-06-04 12:00:00	79,7	99,9	0,0	60	
ST11	Professor Kohts vei 27	2024-06-04 12:00:00	63,3	73,6	-6,0	60	
ST01	Oksenøyveien 25	2024-06-04 12:00:00	50,6	77,4	-6,0	60	
ST10	Michelets vei 15B	2024-06-04 12:00:00	54,2	62,3	-6,0	60	
ST12	Arnstein Arnebergs vei 30	2024-06-04 11:30:00	75,4	90,3	-6,0	60	
ST08	Kveldsro Terrasse 3	2024-06-04 11:30:00	58,1	71,0	-6,0	60	
ST07	Kveldsro Terrasse 11A	2024-06-04 11:30:00	61,0	64,8	-6,0	60	
ST02	Professor Kohts vei 60A	2024-06-04 11:30:00	64,8	75,9	-6,0	60	
ST03	Holtet 18	2024-06-04 11:30:00	68,1	73,7	0,0	60	
ST11	Professor Kohts vei 27	2024-06-04 11:30:00	65,2	92,8	-6,0	60	
ST01	Oksenøyveien 25	2024-06-04 11:30:00	48,4	72,4	-6,0	60	
ST10	Michelets vei 15B	2024-06-04 11:30:00	53,3	62,7	-6,0	60	
ST09	Professor Kohts vei 109	2024-06-04 11:15:00	63,2	76,3	-6,0	60	
ST12	Arnstein Arnebergs vei 30	2024-06-04 11:00:00	72,7	83,5	-6,0	60	
ST08	Kveldsro Terrasse 3	2024-06-04 11:00:00	61,0	81,3	-6,0	60	
ST07	Kveldsro Terrasse 11A	2024-06-04 11:00:00	61,5	81,2	-6,0	60	
ST02	Professor Kohts vei 60A	2024-06-04 11:00:00	64,0	75,4	-6,0	60	
ST03	Holtet 18	2024-06-04 11:00:00	70,2	84,8	0,0	60	
ST11	Professor Kohts vei 27	2024-06-04 11:00:00	63,3	74,4	-6,0	60	
ST01	Oksenøyveien 25	2024-06-04 11:00:00	49,5	74,9	-6,0	60	
ST10	Michelets vei 15B	2024-06-04 11:00:00	51,4	62,8	-6,0	60	
ST12	Arnstein Arnebergs vei 30	2024-06-04 10:45:00	80,8	99,9	-6,0	60	
ST08	Kveldsro Terrasse 3	2024-06-04 10:30:00	59,6	81,4	-6,0	60	
ST07	Kveldsro Terrasse 11A	2024-06-04 10:30:00	61,9	73,5	-6,0	60	
ST02	Professor Kohts vei 60A	2024-06-04 10:30:00	65,8	80,5	-6,0	60	
ST03	Holtet 18	2024-06-04 10:30:00	70,5	78,4	0,0	60	
ST09	Professor Kohts vei 109	2024-06-04 10:30:00	70,1	85,2	-6,0	60	
ST11	Professor Kohts vei 27	2024-06-04 10:30:00	62,4	74,1	-6,0	60	

Namn	Adress	Datum	LEQ dBa	LMAX dBa	dbOffset	Larm	Kommentar
ST01	Oksenøyveien 25	2024-06-04 10:30:00	51,1	69,2	-6,0	60	
ST10	Michelets vei 15B	2024-06-04 10:30:00	51,8	58,2	-6,0	60	
ST12	Arnstein Arnebergs vei 30	2024-06-04 10:00:00	77,0	86,1	-6,0	60	
ST08	Kveldsro Terrasse 3	2024-06-04 10:00:00	66,2	90,5	-6,0	60	
ST07	Kveldsro Terrasse 11A	2024-06-04 10:00:00	63,7	83,5	-6,0	60	
ST02	Professor Kohts vei 60A	2024-06-04 10:00:00	65,3	77,2	-6,0	60	
ST03	Holtet 18	2024-06-04 10:00:00	81,3	100,1	0,0	60	
ST09	Professor Kohts vei 109	2024-06-04 10:00:00	67,7	79,5	-6,0	60	
ST11	Professor Kohts vei 27	2024-06-04 10:00:00	64,0	80,5	-6,0	60	
ST01	Oksenøyveien 25	2024-06-04 10:00:00	50,0	61,5	-6,0	60	
ST10	Michelets vei 15B	2024-06-04 10:00:00	52,3	66,2	-6,0	60	
ST12	Arnstein Arnebergs vei 30	2024-06-04 09:30:00	71,9	81,8	-6,0	60	
ST08	Kveldsro Terrasse 3	2024-06-04 09:30:00	60,5	76,9	-6,0	60	
ST07	Kveldsro Terrasse 11A	2024-06-04 09:30:00	60,8	67,1	-6,0	60	
ST02	Professor Kohts vei 60A	2024-06-04 09:30:00	65,0	77,7	-6,0	60	
ST03	Holtet 18	2024-06-04 09:30:00	70,4	81,0	0,0	60	
ST09	Professor Kohts vei 109	2024-06-04 09:30:00	70,6	87,5	-6,0	60	
ST11	Professor Kohts vei 27	2024-06-04 09:30:00	63,6	74,7	-6,0	60	
ST01	Oksenøyveien 25	2024-06-04 09:30:00	51,0	72,3	-6,0	60	
ST10	Michelets vei 15B	2024-06-04 09:30:00	53,4	70,0	-6,0	60	
ST12	Arnstein Arnebergs vei 30	2024-06-04 09:00:00	73,2	88,6	-6,0	60	
ST08	Kveldsro Terrasse 3	2024-06-04 09:00:00	61,2	70,2	-6,0	60	
ST07	Kveldsro Terrasse 11A	2024-06-04 09:00:00	63,1	71,4	-6,0	60	
ST02	Professor Kohts vei 60A	2024-06-04 09:00:00	66,5	79,1	-6,0	60	
ST03	Holtet 18	2024-06-04 09:00:00	70,3	82,8	0,0	60	
ST09	Professor Kohts vei 109	2024-06-04 09:00:00	71,3	89,6	-6,0	60	
ST11	Professor Kohts vei 27	2024-06-04 09:00:00	64,0	72,7	-6,0	60	
ST01	Oksenøyveien 25	2024-06-04 09:00:00	51,2	62,0	-6,0	60	
ST10	Michelets vei 15B	2024-06-04 09:00:00	54,2	67,4	-6,0	60	
ST12	Arnstein Arnebergs vei 30	2024-06-04 08:30:00	73,8	90,2	-6,0	60	
ST08	Kveldsro Terrasse 3	2024-06-04 08:30:00	60,8	72,7	-6,0	60	
ST07	Kveldsro Terrasse 11A	2024-06-04 08:30:00	62,8	70,1	-6,0	60	
ST02	Professor Kohts vei 60A	2024-06-04 08:30:00	66,0	77,6	-6,0	60	
ST03	Holtet 18	2024-06-04 08:30:00	70,3	74,5	0,0	60	
ST09	Professor Kohts vei 109	2024-06-04 08:30:00	71,4	86,6	-6,0	60	
ST11	Professor Kohts vei 27	2024-06-04 08:30:00	65,4	77,8	-6,0	60	
ST01	Oksenøyveien 25	2024-06-04 08:30:00	50,8	62,9	-6,0	60	
ST10	Michelets vei 15B	2024-06-04 08:30:00	55,6	75,4	-6,0	60	
ST12	Arnstein Arnebergs vei 30	2024-06-04 08:00:00	74,7	89,3	-6,0	60	
ST08	Kveldsro Terrasse 3	2024-06-04 08:00:00	60,9	78,3	-6,0	60	
ST07	Kveldsro Terrasse 11A	2024-06-04 08:00:00	63,5	81,0	-6,0	60	
ST02	Professor Kohts vei 60A	2024-06-04 08:00:00	65,8	72,4	-6,0	60	
ST03	Holtet 18	2024-06-04 08:00:00	70,9	83,4	0,0	60	
ST09	Professor Kohts vei 109	2024-06-04 08:00:00	72,5	87,5	-6,0	60	

Namn	Adress	Datum	LEQ dBa	LMAX dBa	dbOffset	Larm	Kommentar
ST11	Professor Kohts vei 27	2024-06-04 08:00:00	65,5	77,6	-6,0	60	
ST01	Oksenøyveien 25	2024-06-04 08:00:00	51,8	71,2	-6,0	60	
ST10	Michelets vei 15B	2024-06-04 08:00:00	55,2	65,7	-6,0	60	
ST12	Arnstein Arnebergs vei 30	2024-06-04 07:30:00	73,9	85,8	-6,0	60	
ST08	Kveldsro Terrasse 3	2024-06-04 07:30:00	59,1	72,2	-6,0	60	
ST07	Kveldsro Terrasse 11A	2024-06-04 07:30:00	62,8	71,5	-6,0	60	
ST02	Professor Kohts vei 60A	2024-06-04 07:30:00	65,5	73,7	-6,0	60	
ST03	Holtet 18	2024-06-04 07:30:00	71,6	76,5	0,0	60	
ST09	Professor Kohts vei 109	2024-06-04 07:30:00	72,2	86,1	-6,0	60	
ST11	Professor Kohts vei 27	2024-06-04 07:30:00	65,4	79,3	-6,0	60	
ST01	Oksenøyveien 25	2024-06-04 07:30:00	51,3	62,4	-6,0	60	
ST10	Michelets vei 15B	2024-06-04 07:30:00	54,9	68,6	-6,0	60	
ST12	Arnstein Arnebergs vei 30	2024-06-04 07:00:00	72,9	84,7	-6,0	60	
ST08	Kveldsro Terrasse 3	2024-06-04 07:00:00	58,2	71,8	-6,0	60	
ST07	Kveldsro Terrasse 11A	2024-06-04 07:00:00	61,9	66,2	-6,0	60	
ST02	Professor Kohts vei 60A	2024-06-04 07:00:00	64,4	68,7	-6,0	60	
ST03	Holtet 18	2024-06-04 07:00:00	72,4	77,9	0,0	60	
ST09	Professor Kohts vei 109	2024-06-04 07:00:00	67,5	86,7	-6,0	60	
ST11	Professor Kohts vei 27	2024-06-04 07:00:00	65,1	79,1	-6,0	60	
ST01	Oksenøyveien 25	2024-06-04 07:00:00	50,5	77,2	-6,0	60	
ST10	Michelets vei 15B	2024-06-04 07:00:00	53,7	59,0	-6,0	60	
ST12	Arnstein Arnebergs vei 30	2024-06-04 06:30:00	72,4	90,7	-6,0	45	
ST08	Kveldsro Terrasse 3	2024-06-04 06:30:00	57,7	67,6	-6,0	45	
ST07	Kveldsro Terrasse 11A	2024-06-04 06:30:00	61,4	70,4	-6,0	45	
ST02	Professor Kohts vei 60A	2024-06-04 06:30:00	63,5	68,6	-6,0	45	
ST03	Holtet 18	2024-06-04 06:30:00	72,0	76,2	0,0	45	
ST09	Professor Kohts vei 109	2024-06-04 06:30:00	65,0	89,3	-6,0	45	
ST11	Professor Kohts vei 27	2024-06-04 06:30:00	62,9	71,7	-6,0	45	
ST01	Oksenøyveien 25	2024-06-04 06:30:00	48,3	62,7	-6,0	45	
ST10	Michelets vei 15B	2024-06-04 06:30:00	53,9	60,6	-6,0	45	
ST12	Arnstein Arnebergs vei 30	2024-06-04 06:00:00	72,2	81,4	-6,0	45	
ST08	Kveldsro Terrasse 3	2024-06-04 06:00:00	57,8	64,0	-6,0	45	
ST07	Kveldsro Terrasse 11A	2024-06-04 06:00:00	61,9	68,2	-6,0	45	
ST02	Professor Kohts vei 60A	2024-06-04 06:00:00	61,7	67,5	-6,0	45	
ST03	Holtet 18	2024-06-04 06:00:00	71,4	77,5	0,0	45	
ST09	Professor Kohts vei 109	2024-06-04 06:00:00	64,1	79,0	-6,0	45	
ST11	Professor Kohts vei 27	2024-06-04 06:00:00	60,1	72,7	-6,0	45	
ST01	Oksenøyveien 25	2024-06-04 06:00:00	48,2	62,7	-6,0	45	
ST10	Michelets vei 15B	2024-06-04 06:00:00	53,4	60,1	-6,0	45	
ST12	Arnstein Arnebergs vei 30	2024-06-04 05:30:00	69,5	77,4	-6,0	45	
ST08	Kveldsro Terrasse 3	2024-06-04 05:30:00	54,9	62,1	-6,0	45	
ST07	Kveldsro Terrasse 11A	2024-06-04 05:30:00	59,0	64,8	-6,0	45	
ST02	Professor Kohts vei 60A	2024-06-04 05:30:00	59,3	68,5	-6,0	45	
ST03	Holtet 18	2024-06-04 05:30:00	69,1	76,5	0,0	45	

Namn	Adress	Datum	LEQ dBa	LMAX dBa	dbOffset	Larm	Kommentar
ST09	Professor Kohts vei 109	2024-06-04 05:30:00	60,9	74,6	-6,0	45	
ST11	Professor Kohts vei 27	2024-06-04 05:30:00	56,1	70,2	-6,0	45	
ST01	Oksenøyveien 25	2024-06-04 05:30:00	46,4	55,1	-6,0	45	
ST10	Michelets vei 15B	2024-06-04 05:30:00	51,5	61,0	-6,0	45	
ST12	Arnstein Arnebergs vei 30	2024-06-04 05:00:00	66,4	78,1	-6,0	45	
ST08	Kveldsro Terrasse 3	2024-06-04 05:00:00	53,0	61,5	-6,0	45	
ST07	Kveldsro Terrasse 11A	2024-06-04 05:00:00	57,1	64,3	-6,0	45	
ST02	Professor Kohts vei 60A	2024-06-04 05:00:00	57,5	66,4	-6,0	45	
ST03	Holtet 18	2024-06-04 05:00:00	66,5	76,3	0,0	45	
ST09	Professor Kohts vei 109	2024-06-04 05:00:00	58,5	78,3	-6,0	45	
ST11	Professor Kohts vei 27	2024-06-04 05:00:00	55,6	74,3	-6,0	45	
ST01	Oksenøyveien 25	2024-06-04 05:00:00	43,4	70,7	-6,0	45	
ST10	Michelets vei 15B	2024-06-04 05:00:00	49,1	60,6	-6,0	45	
ST12	Arnstein Arnebergs vei 30	2024-06-04 04:30:00	66,4	87,9	-6,0	45	
ST08	Kveldsro Terrasse 3	2024-06-04 04:30:00	52,2	73,3	-6,0	45	
ST07	Kveldsro Terrasse 11A	2024-06-04 04:30:00	56,2	74,0	-6,0	45	
ST02	Professor Kohts vei 60A	2024-06-04 04:30:00	56,6	67,7	-6,0	45	
ST03	Holtet 18	2024-06-04 04:30:00	65,4	77,4	0,0	45	
ST09	Professor Kohts vei 109	2024-06-04 04:30:00	57,0	73,0	-6,0	45	
ST11	Professor Kohts vei 27	2024-06-04 04:30:00	52,8	75,3	-6,0	45	
ST01	Oksenøyveien 25	2024-06-04 04:30:00	42,2	58,4	-6,0	45	
ST10	Michelets vei 15B	2024-06-04 04:30:00	47,6	61,1	-6,0	45	
ST12	Arnstein Arnebergs vei 30	2024-06-04 04:00:00	63,7	79,0	-6,0	45	
ST08	Kveldsro Terrasse 3	2024-06-04 04:00:00	50,4	70,5	-6,0	45	
ST07	Kveldsro Terrasse 11A	2024-06-04 04:00:00	53,9	71,5	-6,0	45	
ST02	Professor Kohts vei 60A	2024-06-04 04:00:00	53,9	66,2	-6,0	45	
ST03	Holtet 18	2024-06-04 04:00:00	62,7	75,1	0,0	45	
ST09	Professor Kohts vei 109	2024-06-04 04:00:00	54,7	65,2	-6,0	45	
ST11	Professor Kohts vei 27	2024-06-04 04:00:00	51,1	70,0	-6,0	45	
ST01	Oksenøyveien 25	2024-06-04 04:00:00	40,4	54,2	-6,0	45	
ST10	Michelets vei 15B	2024-06-04 04:00:00	45,8	56,9	-6,0	45	
ST12	Arnstein Arnebergs vei 30	2024-06-04 03:30:00	63,5	78,8	-6,0	45	
ST08	Kveldsro Terrasse 3	2024-06-04 03:30:00	48,9	60,9	-6,0	45	
ST07	Kveldsro Terrasse 11A	2024-06-04 03:30:00	52,9	65,1	-6,0	45	
ST02	Professor Kohts vei 60A	2024-06-04 03:30:00	53,5	63,4	-6,0	45	
ST03	Holtet 18	2024-06-04 03:30:00	62,4	75,6	0,0	45	
ST09	Professor Kohts vei 109	2024-06-04 03:30:00	54,8	72,7	-6,0	45	
ST11	Professor Kohts vei 27	2024-06-04 03:30:00	50,7	71,9	-6,0	45	
ST01	Oksenøyveien 25	2024-06-04 03:30:00	41,3	59,5	-6,0	45	
ST10	Michelets vei 15B	2024-06-04 03:30:00	44,9	55,5	-6,0	45	
ST12	Arnstein Arnebergs vei 30	2024-06-04 03:00:00	62,3	76,3	-6,0	45	
ST08	Kveldsro Terrasse 3	2024-06-04 03:00:00	48,6	60,7	-6,0	45	
ST07	Kveldsro Terrasse 11A	2024-06-04 03:00:00	52,7	63,8	-6,0	45	
ST02	Professor Kohts vei 60A	2024-06-04 03:00:00	52,0	63,7	-6,0	45	

Namn	Adress	Datum	LEQ dBa	LMAX dBa	dbOffset	Larm	Kommentar
ST03	Holtet 18	2024-06-04 03:00:00	61,4	76,8	0,0	45	
ST09	Professor Kohts vei 109	2024-06-04 03:00:00	53,9	70,8	-6,0	45	
ST11	Professor Kohts vei 27	2024-06-04 03:00:00	50,3	66,7	-6,0	45	
ST01	Oksenøyveien 25	2024-06-04 03:00:00	38,5	53,8	-6,0	45	
ST10	Michelets vei 15B	2024-06-04 03:00:00	44,9	54,5	-6,0	45	
ST12	Arnstein Arnebergs vei 30	2024-06-04 02:30:00	63,9	78,9	-6,0	45	
ST08	Kveldsro Terrasse 3	2024-06-04 02:30:00	50,2	65,9	-6,0	45	
ST07	Kveldsro Terrasse 11A	2024-06-04 02:30:00	53,9	65,0	-6,0	45	
ST02	Professor Kohts vei 60A	2024-06-04 02:30:00	53,8	66,1	-6,0	45	
ST03	Holtet 18	2024-06-04 02:30:00	62,2	75,5	0,0	45	
ST09	Professor Kohts vei 109	2024-06-04 02:30:00	54,7	64,8	-6,0	45	
ST11	Professor Kohts vei 27	2024-06-04 02:30:00	49,5	69,4	-6,0	45	
ST01	Oksenøyveien 25	2024-06-04 02:30:00	39,1	53,6	-6,0	45	
ST10	Michelets vei 15B	2024-06-04 02:30:00	46,2	56,5	-6,0	45	
ST12	Arnstein Arnebergs vei 30	2024-06-04 02:00:00	62,9	77,8	-6,0	45	
ST08	Kveldsro Terrasse 3	2024-06-04 02:00:00	47,9	59,7	-6,0	45	
ST07	Kveldsro Terrasse 11A	2024-06-04 02:00:00	52,3	63,6	-6,0	45	
ST02	Professor Kohts vei 60A	2024-06-04 02:00:00	52,9	63,9	-6,0	45	
ST03	Holtet 18	2024-06-04 02:00:00	61,4	73,8	0,0	45	
ST09	Professor Kohts vei 109	2024-06-04 02:00:00	53,4	65,3	-6,0	45	
ST11	Professor Kohts vei 27	2024-06-04 02:00:00	47,8	65,6	-6,0	45	
ST01	Oksenøyveien 25	2024-06-04 02:00:00	39,0	53,5	-6,0	45	
ST10	Michelets vei 15B	2024-06-04 02:00:00	45,0	61,5	-6,0	45	
ST12	Arnstein Arnebergs vei 30	2024-06-04 01:30:00	63,8	77,8	-6,0	45	
ST08	Kveldsro Terrasse 3	2024-06-04 01:30:00	49,4	61,0	-6,0	45	
ST07	Kveldsro Terrasse 11A	2024-06-04 01:30:00	53,3	64,6	-6,0	45	
ST02	Professor Kohts vei 60A	2024-06-04 01:30:00	53,8	64,9	-6,0	45	
ST03	Holtet 18	2024-06-04 01:30:00	62,8	75,6	0,0	45	
ST09	Professor Kohts vei 109	2024-06-04 01:30:00	55,7	74,9	-6,0	45	
ST11	Professor Kohts vei 27	2024-06-04 01:30:00	51,6	68,9	-6,0	45	
ST01	Oksenøyveien 25	2024-06-04 01:30:00	39,2	53,8	-6,0	45	
ST10	Michelets vei 15B	2024-06-04 01:30:00	45,6	57,6	-6,0	45	
ST08	Kveldsro Terrasse 3	2024-06-04 01:00:00	49,1	60,6	-6,0	45	
ST07	Kveldsro Terrasse 11A	2024-06-04 01:00:00	52,6	63,8	-6,0	45	
ST02	Professor Kohts vei 60A	2024-06-04 01:00:00	53,9	65,5	-6,0	45	
ST03	Holtet 18	2024-06-04 01:00:00	62,9	75,6	0,0	45	
ST09	Professor Kohts vei 109	2024-06-04 01:00:00	54,9	69,3	-6,0	45	
ST12	Arnstein Arnebergs vei 30	2024-06-04 01:00:00	64,1	80,9	-6,0	45	
ST11	Professor Kohts vei 27	2024-06-04 01:00:00	53,4	69,3	-6,0	45	
ST01	Oksenøyveien 25	2024-06-04 01:00:00	40,7	55,5	-6,0	45	
ST10	Michelets vei 15B	2024-06-04 01:00:00	46,1	58,5	-6,0	45	
ST08	Kveldsro Terrasse 3	2024-06-04 00:30:00	49,2	59,0	-6,0	45	
ST07	Kveldsro Terrasse 11A	2024-06-04 00:30:00	52,7	62,8	-6,0	45	
ST02	Professor Kohts vei 60A	2024-06-04 00:30:00	54,9	65,8	-6,0	45	

Namn	Adress	Datum	LEQ dBa	LMAX dBa	dbOffset	Larm	Kommentar
ST03	Holtet 18	2024-06-04 00:30:00	63,5	75,5	0,0	45	
ST09	Professor Kohts vei 109	2024-06-04 00:30:00	55,4	72,3	-6,0	45	
ST12	Arnstein Arnebergs vei 30	2024-06-04 00:30:00	64,5	80,7	-6,0	45	
ST11	Professor Kohts vei 27	2024-06-04 00:30:00	52,3	69,5	-6,0	45	
ST01	Oksenøyveien 25	2024-06-04 00:30:00	41,9	56,8	-6,0	45	
ST10	Michelets vei 15B	2024-06-04 00:30:00	47,0	62,0	-6,0	45	
ST08	Kveldsro Terrasse 3	2024-06-04 00:00:00	51,3	66,3	-6,0	45	
ST07	Kveldsro Terrasse 11A	2024-06-04 00:00:00	54,0	67,4	-6,0	45	
ST02	Professor Kohts vei 60A	2024-06-04 00:00:00	56,2	69,1	-6,0	45	
ST03	Holtet 18	2024-06-04 00:00:00	65,2	76,6	0,0	45	
ST09	Professor Kohts vei 109	2024-06-04 00:00:00	56,7	69,4	-6,0	45	
ST12	Arnstein Arnebergs vei 30	2024-06-04 00:00:00	65,3	77,2	-6,0	45	
ST11	Professor Kohts vei 27	2024-06-04 00:00:00	52,5	68,4	-6,0	45	
ST01	Oksenøyveien 25	2024-06-04 00:00:00	42,9	51,8	-6,0	45	
ST10	Michelets vei 15B	2024-06-04 00:00:00	48,9	60,4	-6,0	45	
ST08	Kveldsro Terrasse 3	2024-06-03 23:30:00	51,5	59,8	-6,0	45	
ST07	Kveldsro Terrasse 11A	2024-06-03 23:30:00	55,2	61,8	-6,0	45	
ST02	Professor Kohts vei 60A	2024-06-03 23:30:00	57,0	66,4	-6,0	45	
ST03	Holtet 18	2024-06-03 23:30:00	65,8	74,2	0,0	45	
ST09	Professor Kohts vei 109	2024-06-03 23:30:00	57,4	72,4	-6,0	45	
ST12	Arnstein Arnebergs vei 30	2024-06-03 23:30:00	66,5	76,7	-6,0	45	
ST11	Professor Kohts vei 27	2024-06-03 23:30:00	55,1	73,0	-6,0	45	
ST01	Oksenøyveien 25	2024-06-03 23:30:00	43,5	54,0	-6,0	45	
ST10	Michelets vei 15B	2024-06-03 23:30:00	50,4	60,3	-6,0	45	
ST08	Kveldsro Terrasse 3	2024-06-03 23:00:00	52,4	67,7	-6,0	45	
ST07	Kveldsro Terrasse 11A	2024-06-03 23:00:00	56,0	63,3	-6,0	45	
ST02	Professor Kohts vei 60A	2024-06-03 23:00:00	58,8	70,2	-6,0	45	
ST03	Holtet 18	2024-06-03 23:00:00	67,4	76,0	0,0	45	
ST09	Professor Kohts vei 109	2024-06-03 23:00:00	59,0	78,3	-6,0	45	
ST12	Arnstein Arnebergs vei 30	2024-06-03 23:00:00	67,6	80,4	-6,0	45	
ST11	Professor Kohts vei 27	2024-06-03 23:00:00	57,0	74,1	-6,0	45	
ST01	Oksenøyveien 25	2024-06-03 23:00:00	45,5	56,3	-6,0	45	
ST10	Michelets vei 15B	2024-06-03 23:00:00	50,9	60,7	-6,0	45	
ST08	Kveldsro Terrasse 3	2024-06-03 22:30:00	53,8	59,9	-6,0	45	
ST07	Kveldsro Terrasse 11A	2024-06-03 22:30:00	57,3	63,3	-6,0	45	
ST02	Professor Kohts vei 60A	2024-06-03 22:30:00	59,7	70,7	-6,0	45	
ST03	Holtet 18	2024-06-03 22:30:00	68,6	77,1	0,0	45	
ST09	Professor Kohts vei 109	2024-06-03 22:30:00	60,1	73,2	-6,0	45	
ST12	Arnstein Arnebergs vei 30	2024-06-03 22:30:00	68,7	83,0	-6,0	45	
ST11	Professor Kohts vei 27	2024-06-03 22:30:00	57,9	70,5	-6,0	45	
ST01	Oksenøyveien 25	2024-06-03 22:30:00	46,1	55,0	-6,0	45	
ST10	Michelets vei 15B	2024-06-03 22:30:00	51,9	63,4	-6,0	45	
ST08	Kveldsro Terrasse 3	2024-06-03 22:00:00	55,0	78,2	-6,0	55	
ST07	Kveldsro Terrasse 11A	2024-06-03 22:00:00	58,1	67,2	-6,0	55	

Namn	Adress	Datum	LEQ dBa	LMAX dBa	dbOffset	Larm	Kommentar
ST02	Professor Kohts vei 60A	2024-06-03 22:00:00	60,3	67,8	-6,0	55	
ST03	Holtet 18	2024-06-03 22:00:00	69,0	76,7	0,0	55	
ST09	Professor Kohts vei 109	2024-06-03 22:00:00	61,3	78,5	-6,0	55	
ST12	Arnstein Arnebergs vei 30	2024-06-03 22:00:00	69,6	80,2	-6,0	55	
ST11	Professor Kohts vei 27	2024-06-03 22:00:00	59,8	70,5	-6,0	55	
ST01	Oksenøyveien 25	2024-06-03 22:00:00	45,7	56,5	-6,0	55	
ST10	Michelets vei 15B	2024-06-03 22:00:00	53,0	59,4	-6,0	55	
ST08	Kveldsro Terrasse 3	2024-06-03 21:30:00	55,4	62,1	-6,0	55	
ST07	Kveldsro Terrasse 11A	2024-06-03 21:30:00	58,5	68,7	-6,0	55	
ST02	Professor Kohts vei 60A	2024-06-03 21:30:00	61,2	69,0	-6,0	55	
ST03	Holtet 18	2024-06-03 21:30:00	69,9	76,0	0,0	55	
ST09	Professor Kohts vei 109	2024-06-03 21:30:00	61,6	76,2	-6,0	55	
ST12	Arnstein Arnebergs vei 30	2024-06-03 21:30:00	70,4	80,2	-6,0	55	
ST11	Professor Kohts vei 27	2024-06-03 21:30:00	59,0	70,0	-6,0	55	
ST01	Oksenøyveien 25	2024-06-03 21:30:00	47,2	55,6	-6,0	55	
ST10	Michelets vei 15B	2024-06-03 21:30:00	55,4	65,7	-6,0	55	
ST08	Kveldsro Terrasse 3	2024-06-03 21:00:00	57,4	85,8	-6,0	55	
ST07	Kveldsro Terrasse 11A	2024-06-03 21:00:00	59,3	68,4	-6,0	55	
ST02	Professor Kohts vei 60A	2024-06-03 21:00:00	61,5	67,6	-6,0	55	
ST03	Holtet 18	2024-06-03 21:00:00	70,1	84,3	0,0	55	
ST09	Professor Kohts vei 109	2024-06-03 21:00:00	62,3	75,3	-6,0	55	
ST12	Arnstein Arnebergs vei 30	2024-06-03 21:00:00	71,1	86,4	-6,0	55	
ST11	Professor Kohts vei 27	2024-06-03 21:00:00	61,0	84,0	-6,0	55	
ST01	Oksenøyveien 25	2024-06-03 21:00:00	46,7	59,2	-6,0	55	
ST10	Michelets vei 15B	2024-06-03 21:00:00	54,3	67,1	-6,0	55	
ST08	Kveldsro Terrasse 3	2024-06-03 20:30:00	56,4	68,6	-6,0	55	
ST07	Kveldsro Terrasse 11A	2024-06-03 20:30:00	59,3	66,1	-6,0	55	
ST02	Professor Kohts vei 60A	2024-06-03 20:30:00	62,3	70,5	-6,0	55	
ST03	Holtet 18	2024-06-03 20:30:00	70,5	75,9	0,0	55	
ST09	Professor Kohts vei 109	2024-06-03 20:30:00	62,5	74,4	-6,0	55	
ST12	Arnstein Arnebergs vei 30	2024-06-03 20:30:00	71,3	82,1	-6,0	55	
ST11	Professor Kohts vei 27	2024-06-03 20:30:00	60,4	70,4	-6,0	55	
ST01	Oksenøyveien 25	2024-06-03 20:30:00	58,6	74,8	-6,0	55	
ST10	Michelets vei 15B	2024-06-03 20:30:00	57,1	72,4	-6,0	55	
ST09	Professor Kohts vei 109	2024-06-03 20:15:00	62,7	74,3	-6,0	55	
ST08	Kveldsro Terrasse 3	2024-06-03 20:00:00	58,4	70,1	-6,0	55	
ST07	Kveldsro Terrasse 11A	2024-06-03 20:00:00	59,3	65,7	-6,0	55	
ST02	Professor Kohts vei 60A	2024-06-03 20:00:00	62,9	71,3	-6,0	55	
ST03	Holtet 18	2024-06-03 20:00:00	71,1	78,0	0,0	55	
ST12	Arnstein Arnebergs vei 30	2024-06-03 20:00:00	71,1	78,3	-6,0	55	
ST11	Professor Kohts vei 27	2024-06-03 20:00:00	61,2	73,6	-6,0	55	
ST01	Oksenøyveien 25	2024-06-03 20:00:00	55,9	70,4	-6,0	55	
ST10	Michelets vei 15B	2024-06-03 20:00:00	59,8	75,0	-6,0	55	
ST08	Kveldsro Terrasse 3	2024-06-03 19:30:00	56,8	68,9	-6,0	55	

Namn	Adress	Datum	LEQ dBa	LMAX dBa	dbOffset	Larm	Kommentar
ST07	Kveldsro Terrasse 11A	2024-06-03 19:30:00	59,4	71,1	-6,0	55	
ST02	Professor Kohts vei 60A	2024-06-03 19:30:00	62,5	75,6	-6,0	55	
ST03	Holtet 18	2024-06-03 19:30:00	72,2	89,9	0,0	55	
ST09	Professor Kohts vei 109	2024-06-03 19:30:00	65,1	77,7	-6,0	55	
ST12	Arnstein Arnebergs vei 30	2024-06-03 19:30:00	72,0	79,3	-6,0	55	
ST11	Professor Kohts vei 27	2024-06-03 19:30:00	61,7	76,7	-6,0	55	
ST01	Oksenøyveien 25	2024-06-03 19:30:00	50,2	56,2	-6,0	55	
ST10	Michelets vei 15B	2024-06-03 19:30:00	58,2	77,5	-6,0	55	
ST08	Kveldsro Terrasse 3	2024-06-03 19:00:00	59,0	69,5	-6,0	60	
ST07	Kveldsro Terrasse 11A	2024-06-03 19:00:00	59,1	71,1	-6,0	60	
ST02	Professor Kohts vei 60A	2024-06-03 19:00:00	62,9	76,5	-6,0	60	
ST03	Holtet 18	2024-06-03 19:00:00	72,1	86,4	0,0	60	
ST09	Professor Kohts vei 109	2024-06-03 19:00:00	66,2	84,6	-6,0	60	
ST12	Arnstein Arnebergs vei 30	2024-06-03 19:00:00	75,6	92,9	-6,0	60	
ST11	Professor Kohts vei 27	2024-06-03 19:00:00	61,1	73,1	-6,0	60	
ST01	Oksenøyveien 25	2024-06-03 19:00:00	52,0	64,1	-6,0	60	
ST10	Michelets vei 15B	2024-06-03 19:00:00	63,6	83,6	-6,0	60	
ST08	Kveldsro Terrasse 3	2024-06-03 18:30:00	60,7	69,4	-6,0	60	
ST07	Kveldsro Terrasse 11A	2024-06-03 18:30:00	59,5	71,1	-6,0	60	
ST02	Professor Kohts vei 60A	2024-06-03 18:30:00	64,0	75,4	-6,0	60	
ST03	Holtet 18	2024-06-03 18:30:00	73,2	82,4	0,0	60	
ST09	Professor Kohts vei 109	2024-06-03 18:30:00	71,4	85,1	-6,0	60	
ST12	Arnstein Arnebergs vei 30	2024-06-03 18:30:00	75,6	89,3	-6,0	60	
ST11	Professor Kohts vei 27	2024-06-03 18:30:00	61,8	71,4	-6,0	60	
ST01	Oksenøyveien 25	2024-06-03 18:30:00	55,0	69,3	-6,0	60	
ST10	Michelets vei 15B	2024-06-03 18:30:00	66,9	83,3	-6,0	60	
ST08	Kveldsro Terrasse 3	2024-06-03 18:00:00	58,8	68,6	-6,0	60	
ST07	Kveldsro Terrasse 11A	2024-06-03 18:00:00	59,1	68,5	-6,0	60	
ST02	Professor Kohts vei 60A	2024-06-03 18:00:00	64,6	78,6	-6,0	60	
ST03	Holtet 18	2024-06-03 18:00:00	72,9	86,5	0,0	60	
ST09	Professor Kohts vei 109	2024-06-03 18:00:00	71,8	85,1	-6,0	60	
ST12	Arnstein Arnebergs vei 30	2024-06-03 18:00:00	73,8	90,2	-6,0	60	
ST11	Professor Kohts vei 27	2024-06-03 18:00:00	62,4	78,4	-6,0	60	
ST01	Oksenøyveien 25	2024-06-03 18:00:00	54,5	65,9	-6,0	60	
ST10	Michelets vei 15B	2024-06-03 18:00:00	66,5	88,6	-6,0	60	
ST08	Kveldsro Terrasse 3	2024-06-03 17:30:00	57,7	68,7	-6,0	60	
ST07	Kveldsro Terrasse 11A	2024-06-03 17:30:00	59,1	71,8	-6,0	60	
ST02	Professor Kohts vei 60A	2024-06-03 17:30:00	64,7	75,8	-6,0	60	
ST03	Holtet 18	2024-06-03 17:30:00	72,8	80,1	0,0	60	
ST09	Professor Kohts vei 109	2024-06-03 17:30:00	70,1	83,6	-6,0	60	
ST12	Arnstein Arnebergs vei 30	2024-06-03 17:30:00	74,2	94,6	-6,0	60	
ST11	Professor Kohts vei 27	2024-06-03 17:30:00	62,8	73,5	-6,0	60	
ST01	Oksenøyveien 25	2024-06-03 17:30:00	54,1	70,8	-6,0	60	
ST10	Michelets vei 15B	2024-06-03 17:30:00	62,2	80,1	-6,0	60	

Namn	Adress	Datum	LEQ dBa	LMAX dBa	dbOffset	Larm	Kommentar
ST08	Kveldsro Terrasse 3	2024-06-03 17:00:00	59,1	67,8	-6,0	60	
ST07	Kveldsro Terrasse 11A	2024-06-03 17:00:00	59,4	66,6	-6,0	60	
ST02	Professor Kohts vei 60A	2024-06-03 17:00:00	63,9	71,7	-6,0	60	
ST03	Holtet 18	2024-06-03 17:00:00	72,7	79,9	0,0	60	
ST09	Professor Kohts vei 109	2024-06-03 17:00:00	70,5	84,0	-6,0	60	
ST12	Arnstein Arnebergs vei 30	2024-06-03 17:00:00	77,1	88,1	-6,0	60	
ST11	Professor Kohts vei 27	2024-06-03 17:00:00	62,9	75,3	-6,0	60	
ST01	Oksenøyveien 25	2024-06-03 17:00:00	53,2	69,1	-6,0	60	
ST10	Michelets vei 15B	2024-06-03 17:00:00	60,1	75,2	-6,0	60	
ST08	Kveldsro Terrasse 3	2024-06-03 16:30:00	60,0	72,8	-6,0	60	
ST07	Kveldsro Terrasse 11A	2024-06-03 16:30:00	59,3	69,4	-6,0	60	
ST02	Professor Kohts vei 60A	2024-06-03 16:30:00	64,8	83,4	-6,0	60	
ST03	Holtet 18	2024-06-03 16:30:00	73,1	87,2	0,0	60	
ST09	Professor Kohts vei 109	2024-06-03 16:30:00	71,9	86,5	-6,0	60	
ST12	Arnstein Arnebergs vei 30	2024-06-03 16:30:00	78,8	89,5	-6,0	60	
ST11	Professor Kohts vei 27	2024-06-03 16:30:00	63,3	76,7	-6,0	60	
ST01	Oksenøyveien 25	2024-06-03 16:30:00	54,0	73,3	-6,0	60	
ST10	Michelets vei 15B	2024-06-03 16:30:00	59,3	76,7	-6,0	60	
ST09	Professor Kohts vei 109	2024-06-03 16:15:00	70,1	83,9	-6,0	60	
ST08	Kveldsro Terrasse 3	2024-06-03 16:00:00	61,2	77,2	-6,0	60	
ST07	Kveldsro Terrasse 11A	2024-06-03 16:00:00	60,5	74,6	-6,0	60	
ST02	Professor Kohts vei 60A	2024-06-03 16:00:00	65,6	79,6	-6,0	60	
ST03	Holtet 18	2024-06-03 16:00:00	75,7	96,1	0,0	60	
ST12	Arnstein Arnebergs vei 30	2024-06-03 16:00:00	78,9	90,0	-6,0	60	
ST11	Professor Kohts vei 27	2024-06-03 16:00:00	64,0	85,2	-6,0	60	
ST01	Oksenøyveien 25	2024-06-03 16:00:00	52,5	65,6	-6,0	60	
ST10	Michelets vei 15B	2024-06-03 16:00:00	57,2	73,3	-6,0	60	
ST08	Kveldsro Terrasse 3	2024-06-03 15:30:00	59,5	64,5	-6,0	60	
ST07	Kveldsro Terrasse 11A	2024-06-03 15:30:00	59,8	68,6	-6,0	60	
ST02	Professor Kohts vei 60A	2024-06-03 15:30:00	62,8	71,4	-6,0	60	
ST03	Holtet 18	2024-06-03 15:30:00	70,5	80,0	0,0	60	
ST09	Professor Kohts vei 109	2024-06-03 15:30:00	69,2	81,8	-6,0	60	
ST12	Arnstein Arnebergs vei 30	2024-06-03 15:30:00	75,7	87,5	-6,0	60	
ST11	Professor Kohts vei 27	2024-06-03 15:30:00	65,4	85,6	-6,0	60	
ST01	Oksenøyveien 25	2024-06-03 15:30:00	49,5	72,1	-6,0	60	
ST10	Michelets vei 15B	2024-06-03 15:30:00	55,1	69,8	-6,0	60	
ST08	Kveldsro Terrasse 3	2024-06-03 15:00:00	61,7	75,4	-6,0	60	
ST07	Kveldsro Terrasse 11A	2024-06-03 15:00:00	63,5	70,2	-6,0	60	
ST02	Professor Kohts vei 60A	2024-06-03 15:00:00	64,4	70,5	-6,0	60	
ST03	Holtet 18	2024-06-03 15:00:00	71,0	78,0	0,0	60	
ST09	Professor Kohts vei 109	2024-06-03 15:00:00	71,1	83,3	-6,0	60	
ST12	Arnstein Arnebergs vei 30	2024-06-03 15:00:00	74,4	85,9	-6,0	60	
ST11	Professor Kohts vei 27	2024-06-03 15:00:00	63,8	75,1	-6,0	60	
ST01	Oksenøyveien 25	2024-06-03 15:00:00	49,3	67,3	-6,0	60	

Namn	Adress	Datum	LEQ dBa	LMAX dBa	dbOffset	Larm	Kommentar
ST10	Michelets vei 15B	2024-06-03 15:00:00	52,8	58,2	-6,0	60	
ST08	Kveldsro Terrasse 3	2024-06-03 14:30:00	62,1	68,4	-6,0	60	
ST07	Kveldsro Terrasse 11A	2024-06-03 14:30:00	62,5	68,4	-6,0	60	
ST02	Professor Kohts vei 60A	2024-06-03 14:30:00	64,9	76,8	-6,0	60	
ST03	Holtet 18	2024-06-03 14:30:00	71,6	79,4	0,0	60	
ST09	Professor Kohts vei 109	2024-06-03 14:30:00	71,4	87,5	-6,0	60	
ST12	Arnstein Arnebergs vei 30	2024-06-03 14:30:00	77,0	95,0	-6,0	60	
ST11	Professor Kohts vei 27	2024-06-03 14:30:00	63,4	74,5	-6,0	60	
ST01	Oksenøyveien 25	2024-06-03 14:30:00	51,8	72,8	-6,0	60	
ST10	Michelets vei 15B	2024-06-03 14:30:00	54,3	62,3	-6,0	60	
ST08	Kveldsro Terrasse 3	2024-06-03 14:00:00	61,0	71,7	-6,0	60	
ST07	Kveldsro Terrasse 11A	2024-06-03 14:00:00	62,8	67,6	-6,0	60	
ST02	Professor Kohts vei 60A	2024-06-03 14:00:00	66,1	76,2	-6,0	60	
ST03	Holtet 18	2024-06-03 14:00:00	70,6	75,9	0,0	60	
ST09	Professor Kohts vei 109	2024-06-03 14:00:00	72,5	85,9	-6,0	60	
ST12	Arnstein Arnebergs vei 30	2024-06-03 14:00:00	77,1	87,9	-6,0	60	
ST11	Professor Kohts vei 27	2024-06-03 14:00:00	62,8	72,5	-6,0	60	
ST01	Oksenøyveien 25	2024-06-03 14:00:00	51,9	73,5	-6,0	60	
ST10	Michelets vei 15B	2024-06-03 14:00:00	52,7	65,5	-6,0	60	
ST08	Kveldsro Terrasse 3	2024-06-03 13:30:00	60,0	73,3	-6,0	60	
ST07	Kveldsro Terrasse 11A	2024-06-03 13:30:00	62,3	78,6	-6,0	60	
ST02	Professor Kohts vei 60A	2024-06-03 13:30:00	65,5	76,5	-6,0	60	
ST03	Holtet 18	2024-06-03 13:30:00	70,8	78,0	0,0	60	
ST09	Professor Kohts vei 109	2024-06-03 13:30:00	71,3	83,3	-6,0	60	
ST12	Arnstein Arnebergs vei 30	2024-06-03 13:30:00	77,8	87,4	-6,0	60	
ST11	Professor Kohts vei 27	2024-06-03 13:30:00	62,3	72,5	-6,0	60	
ST01	Oksenøyveien 25	2024-06-03 13:30:00	51,5	67,2	-6,0	60	
ST10	Michelets vei 15B	2024-06-03 13:30:00	52,0	57,1	-6,0	60	
ST08	Kveldsro Terrasse 3	2024-06-03 13:00:00	61,4	78,5	-6,0	60	
ST07	Kveldsro Terrasse 11A	2024-06-03 13:00:00	62,7	76,0	-6,0	60	
ST02	Professor Kohts vei 60A	2024-06-03 13:00:00	65,7	81,7	-6,0	60	
ST03	Holtet 18	2024-06-03 13:00:00	81,7	99,7	0,0	60	
ST09	Professor Kohts vei 109	2024-06-03 13:00:00	72,3	83,1	-6,0	60	
ST12	Arnstein Arnebergs vei 30	2024-06-03 13:00:00	76,5	88,8	-6,0	60	
ST11	Professor Kohts vei 27	2024-06-03 13:00:00	62,9	73,8	-6,0	60	
ST01	Oksenøyveien 25	2024-06-03 13:00:00	52,4	70,3	-6,0	60	
ST10	Michelets vei 15B	2024-06-03 13:00:00	52,7	61,3	-6,0	60	
ST08	Kveldsro Terrasse 3	2024-06-03 12:30:00	59,3	67,8	-6,0	60	
ST07	Kveldsro Terrasse 11A	2024-06-03 12:30:00	60,1	66,8	-6,0	60	
ST02	Professor Kohts vei 60A	2024-06-03 12:30:00	64,5	83,2	-6,0	60	
ST03	Holtet 18	2024-06-03 12:30:00	71,4	78,7	0,0	60	
ST09	Professor Kohts vei 109	2024-06-03 12:30:00	71,6	82,2	-6,0	60	
ST12	Arnstein Arnebergs vei 30	2024-06-03 12:30:00	76,6	87,6	-6,0	60	
ST11	Professor Kohts vei 27	2024-06-03 12:30:00	61,9	74,1	-6,0	60	

Namn	Adress	Datum	LEQ dBa	LMAX dBa	dbOffset	Larm	Kommentar
ST01	Oksenøyveien 25	2024-06-03 12:30:00	51,6	65,0	-6,0	60	
ST10	Michelets vei 15B	2024-06-03 12:30:00	52,6	63,4	-6,0	60	
ST08	Kveldsro Terrasse 3	2024-06-03 12:00:00	58,0	70,9	-6,0	60	
ST07	Kveldsro Terrasse 11A	2024-06-03 12:00:00	59,9	67,8	-6,0	60	
ST02	Professor Kohts vei 60A	2024-06-03 12:00:00	64,2	73,2	-6,0	60	
ST03	Holtet 18	2024-06-03 12:00:00	70,6	83,7	0,0	60	
ST09	Professor Kohts vei 109	2024-06-03 12:00:00	70,4	82,8	-6,0	60	
ST12	Arnstein Arnebergs vei 30	2024-06-03 12:00:00	74,0	86,2	-6,0	60	
ST11	Professor Kohts vei 27	2024-06-03 12:00:00	62,0	73,9	-6,0	60	
ST01	Oksenøyveien 25	2024-06-03 12:00:00	52,2	77,3	-6,0	60	
ST10	Michelets vei 15B	2024-06-03 12:00:00	52,6	64,1	-6,0	60	
ST08	Kveldsro Terrasse 3	2024-06-03 11:30:00	56,9	67,5	-6,0	60	
ST07	Kveldsro Terrasse 11A	2024-06-03 11:30:00	59,6	72,2	-6,0	60	
ST02	Professor Kohts vei 60A	2024-06-03 11:30:00	63,3	71,2	-6,0	60	
ST03	Holtet 18	2024-06-03 11:30:00	71,5	76,2	0,0	60	
ST09	Professor Kohts vei 109	2024-06-03 11:30:00	67,8	81,7	-6,0	60	
ST12	Arnstein Arnebergs vei 30	2024-06-03 11:30:00	72,5	83,2	-6,0	60	
ST11	Professor Kohts vei 27	2024-06-03 11:30:00	62,8	82,9	-6,0	60	
ST01	Oksenøyveien 25	2024-06-03 11:30:00	52,9	74,5	-6,0	60	
ST10	Michelets vei 15B	2024-06-03 11:30:00	53,7	72,1	-6,0	60	
ST09	Professor Kohts vei 109	2024-06-03 11:15:00	64,5	77,3	-6,0	60	
ST08	Kveldsro Terrasse 3	2024-06-03 11:00:00	58,6	68,0	-6,0	60	
ST07	Kveldsro Terrasse 11A	2024-06-03 11:00:00	60,2	66,6	-6,0	60	
ST02	Professor Kohts vei 60A	2024-06-03 11:00:00	63,4	72,4	-6,0	60	
ST03	Holtet 18	2024-06-03 11:00:00	72,1	78,0	0,0	60	
ST12	Arnstein Arnebergs vei 30	2024-06-03 11:00:00	72,1	83,2	-6,0	60	
ST11	Professor Kohts vei 27	2024-06-03 11:00:00	62,1	78,9	-6,0	60	
ST01	Oksenøyveien 25	2024-06-03 11:00:00	52,9	70,9	-6,0	60	
ST10	Michelets vei 15B	2024-06-03 11:00:00	53,3	63,9	-6,0	60	
ST08	Kveldsro Terrasse 3	2024-06-03 10:30:00	58,7	73,3	-6,0	60	
ST07	Kveldsro Terrasse 11A	2024-06-03 10:30:00	61,3	75,2	-6,0	60	
ST02	Professor Kohts vei 60A	2024-06-03 10:30:00	65,3	76,7	-6,0	60	
ST03	Holtet 18	2024-06-03 10:30:00	71,8	80,4	0,0	60	
ST09	Professor Kohts vei 109	2024-06-03 10:30:00	72,1	87,2	-6,0	60	
ST12	Arnstein Arnebergs vei 30	2024-06-03 10:30:00	73,1	83,8	-6,0	60	
ST11	Professor Kohts vei 27	2024-06-03 10:30:00	62,5	74,1	-6,0	60	
ST01	Oksenøyveien 25	2024-06-03 10:30:00	53,8	70,1	-6,0	60	
ST10	Michelets vei 15B	2024-06-03 10:30:00	54,1	61,4	-6,0	60	
ST08	Kveldsro Terrasse 3	2024-06-03 10:00:00	58,6	76,4	-6,0	60	
ST07	Kveldsro Terrasse 11A	2024-06-03 10:00:00	59,9	74,4	-6,0	60	
ST02	Professor Kohts vei 60A	2024-06-03 10:00:00	65,2	74,6	-6,0	60	
ST03	Holtet 18	2024-06-03 10:00:00	71,4	85,6	0,0	60	
ST09	Professor Kohts vei 109	2024-06-03 10:00:00	72,4	83,4	-6,0	60	
ST12	Arnstein Arnebergs vei 30	2024-06-03 10:00:00	73,1	87,8	-6,0	60	

Namn	Adress	Datum	LEQ dBa	LMAX dBa	dbOffset	Larm	Kommentar
ST11	Professor Kohts vei 27	2024-06-03 10:00:00	62,8	73,6	-6,0	60	
ST01	Oksenøyveien 25	2024-06-03 10:00:00	53,1	73,1	-6,0	60	
ST10	Michelets vei 15B	2024-06-03 10:00:00	55,2	68,1	-6,0	60	
ST08	Kveldsro Terrasse 3	2024-06-03 09:30:00	56,7	69,4	-6,0	60	
ST07	Kveldsro Terrasse 11A	2024-06-03 09:30:00	57,4	68,5	-6,0	60	
ST02	Professor Kohts vei 60A	2024-06-03 09:30:00	64,5	77,0	-6,0	60	
ST03	Holtet 18	2024-06-03 09:30:00	69,4	77,7	0,0	60	
ST09	Professor Kohts vei 109	2024-06-03 09:30:00	71,7	85,6	-6,0	60	
ST12	Arnstein Arnebergs vei 30	2024-06-03 09:30:00	71,6	83,6	-6,0	60	
ST11	Professor Kohts vei 27	2024-06-03 09:30:00	63,1	78,5	-6,0	60	
ST01	Oksenøyveien 25	2024-06-03 09:30:00	57,6	80,0	-6,0	60	
ST10	Michelets vei 15B	2024-06-03 09:30:00	52,5	66,2	-6,0	60	
ST08	Kveldsro Terrasse 3	2024-06-03 09:00:00	59,2	73,2	-6,0	60	
ST02	Professor Kohts vei 60A	2024-06-03 09:00:00	64,2	75,1	-6,0	60	
ST03	Holtet 18	2024-06-03 09:00:00	70,7	75,8	0,0	60	
ST09	Professor Kohts vei 109	2024-06-03 09:00:00	71,6	88,5	-6,0	60	
ST12	Arnstein Arnebergs vei 30	2024-06-03 09:00:00	71,6	86,0	-6,0	60	
ST11	Professor Kohts vei 27	2024-06-03 09:00:00	64,0	80,6	-6,0	60	
ST01	Oksenøyveien 25	2024-06-03 09:00:00	55,4	69,6	-6,0	60	
ST10	Michelets vei 15B	2024-06-03 09:00:00	53,0	62,0	-6,0	60	
ST07	Kveldsro Terrasse 11A	2024-06-03 09:00:00	61,9	68,9	-6,0	60	
ST08	Kveldsro Terrasse 3	2024-06-03 08:30:00	58,7	68,2	-6,0	60	
ST02	Professor Kohts vei 60A	2024-06-03 08:30:00	64,9	73,2	-6,0	60	
ST03	Holtet 18	2024-06-03 08:30:00	72,3	78,2	0,0	60	
ST09	Professor Kohts vei 109	2024-06-03 08:30:00	73,3	84,0	-6,0	60	
ST12	Arnstein Arnebergs vei 30	2024-06-03 08:30:00	72,6	89,1	-6,0	60	
ST11	Professor Kohts vei 27	2024-06-03 08:30:00	64,1	82,8	-6,0	60	
ST01	Oksenøyveien 25	2024-06-03 08:30:00	54,9	73,4	-6,0	60	
ST10	Michelets vei 15B	2024-06-03 08:30:00	54,1	60,7	-6,0	60	
ST07	Kveldsro Terrasse 11A	2024-06-03 08:30:00	61,6	70,6	-6,0	60	
ST08	Kveldsro Terrasse 3	2024-06-03 08:00:00	57,5	78,4	-6,0	60	
ST02	Professor Kohts vei 60A	2024-06-03 08:00:00	64,1	71,9	-6,0	60	
ST03	Holtet 18	2024-06-03 08:00:00	71,6	78,1	0,0	60	
ST09	Professor Kohts vei 109	2024-06-03 08:00:00	73,5	84,2	-6,0	60	
ST12	Arnstein Arnebergs vei 30	2024-06-03 08:00:00	72,5	87,9	-6,0	60	
ST11	Professor Kohts vei 27	2024-06-03 08:00:00	63,1	72,2	-6,0	60	
ST01	Oksenøyveien 25	2024-06-03 08:00:00	54,3	72,1	-6,0	60	
ST10	Michelets vei 15B	2024-06-03 08:00:00	54,5	66,6	-6,0	60	
ST07	Kveldsro Terrasse 11A	2024-06-03 08:00:00	59,5	68,2	-6,0	60	
ST08	Kveldsro Terrasse 3	2024-06-03 07:30:00	57,5	76,8	-6,0	60	
ST02	Professor Kohts vei 60A	2024-06-03 07:30:00	64,5	75,4	-6,0	60	
ST03	Holtet 18	2024-06-03 07:30:00	70,5	76,1	0,0	60	
ST09	Professor Kohts vei 109	2024-06-03 07:30:00	72,9	83,6	-6,0	60	
ST12	Arnstein Arnebergs vei 30	2024-06-03 07:30:00	72,1	86,3	-6,0	60	

Namn	Adress	Datum	LEQ dBa	LMAX dBa	dbOffset	Larm	Kommentar
ST11	Professor Kohts vei 27	2024-06-03 07:30:00	64,1	80,7	-6,0	60	
ST01	Oksenøyveien 25	2024-06-03 07:30:00	54,4	76,6	-6,0	60	
ST10	Michelets vei 15B	2024-06-03 07:30:00	54,1	61,5	-6,0	60	
ST07	Kveldsro Terrasse 11A	2024-06-03 07:30:00	61,2	71,1	-6,0	60	
ST08	Kveldsro Terrasse 3	2024-06-03 07:00:00	55,4	66,2	-6,0	60	
ST02	Professor Kohts vei 60A	2024-06-03 07:00:00	63,4	68,1	-6,0	60	
ST03	Holtet 18	2024-06-03 07:00:00	70,4	79,2	0,0	60	
ST09	Professor Kohts vei 109	2024-06-03 07:00:00	64,0	75,3	-6,0	60	
ST12	Arnstein Arnebergs vei 30	2024-06-03 07:00:00	71,9	86,2	-6,0	60	
ST11	Professor Kohts vei 27	2024-06-03 07:00:00	63,5	77,5	-6,0	60	
ST01	Oksenøyveien 25	2024-06-03 07:00:00	55,3	76,3	-6,0	60	
ST10	Michelets vei 15B	2024-06-03 07:00:00	52,6	60,1	-6,0	60	
ST07	Kveldsro Terrasse 11A	2024-06-03 07:00:00	58,8	67,8	-6,0	60	
ST08	Kveldsro Terrasse 3	2024-06-03 06:30:00	54,1	60,2	-6,0	45	
ST02	Professor Kohts vei 60A	2024-06-03 06:30:00	62,7	67,0	-6,0	45	
ST03	Holtet 18	2024-06-03 06:30:00	69,6	75,3	0,0	45	
ST09	Professor Kohts vei 109	2024-06-03 06:30:00	61,8	75,2	-6,0	45	
ST12	Arnstein Arnebergs vei 30	2024-06-03 06:30:00	71,8	82,3	-6,0	45	
ST11	Professor Kohts vei 27	2024-06-03 06:30:00	61,9	75,4	-6,0	45	
ST01	Oksenøyveien 25	2024-06-03 06:30:00	49,5	60,9	-6,0	45	
ST10	Michelets vei 15B	2024-06-03 06:30:00	52,6	58,3	-6,0	45	
ST07	Kveldsro Terrasse 11A	2024-06-03 06:30:00	57,8	68,3	-6,0	45	
ST08	Kveldsro Terrasse 3	2024-06-03 06:00:00	57,0	63,2	-6,0	45	
ST02	Professor Kohts vei 60A	2024-06-03 06:00:00	61,4	69,5	-6,0	45	
ST03	Holtet 18	2024-06-03 06:00:00	71,9	76,9	0,0	45	
ST09	Professor Kohts vei 109	2024-06-03 06:00:00	63,5	75,9	-6,0	45	
ST12	Arnstein Arnebergs vei 30	2024-06-03 06:00:00	71,8	81,7	-6,0	45	
ST11	Professor Kohts vei 27	2024-06-03 06:00:00	60,4	75,2	-6,0	45	
ST01	Oksenøyveien 25	2024-06-03 06:00:00	49,0	59,1	-6,0	45	
ST10	Michelets vei 15B	2024-06-03 06:00:00	52,6	65,6	-6,0	45	
ST07	Kveldsro Terrasse 11A	2024-06-03 06:00:00	61,1	67,8	-6,0	45	
ST08	Kveldsro Terrasse 3	2024-06-03 05:30:00	54,9	60,7	-6,0	45	
ST02	Professor Kohts vei 60A	2024-06-03 05:30:00	58,8	66,6	-6,0	45	
ST03	Holtet 18	2024-06-03 05:30:00	69,4	78,9	0,0	45	
ST09	Professor Kohts vei 109	2024-06-03 05:30:00	60,6	76,0	-6,0	45	
ST12	Arnstein Arnebergs vei 30	2024-06-03 05:30:00	68,9	77,6	-6,0	45	
ST11	Professor Kohts vei 27	2024-06-03 05:30:00	55,9	69,7	-6,0	45	
ST01	Oksenøyveien 25	2024-06-03 05:30:00	48,2	56,1	-6,0	45	
ST10	Michelets vei 15B	2024-06-03 05:30:00	50,3	59,3	-6,0	45	
ST07	Kveldsro Terrasse 11A	2024-06-03 05:30:00	59,0	64,3	-6,0	45	
ST08	Kveldsro Terrasse 3	2024-06-03 05:00:00	51,6	60,6	-6,0	45	
ST02	Professor Kohts vei 60A	2024-06-03 05:00:00	56,4	66,2	-6,0	45	
ST03	Holtet 18	2024-06-03 05:00:00	66,1	75,3	0,0	45	
ST09	Professor Kohts vei 109	2024-06-03 05:00:00	57,4	68,2	-6,0	45	

Namn	Adress	Datum	LEQ dBa	LMAX dBa	dbOffset	Larm	Kommentar
ST12	Arnstein Arnebergs vei 30	2024-06-03 05:00:00	65,9	77,9	-6,0	45	
ST11	Professor Kohts vei 27	2024-06-03 05:00:00	52,8	67,2	-6,0	45	
ST01	Oksenøyveien 25	2024-06-03 05:00:00	44,6	61,3	-6,0	45	
ST10	Michelets vei 15B	2024-06-03 05:00:00	47,8	58,4	-6,0	45	
ST07	Kveldsro Terrasse 11A	2024-06-03 05:00:00	55,3	63,4	-6,0	45	
ST08	Kveldsro Terrasse 3	2024-06-03 04:30:00	50,1	62,4	-6,0	45	
ST02	Professor Kohts vei 60A	2024-06-03 04:30:00	55,5	66,4	-6,0	45	
ST03	Holtet 18	2024-06-03 04:30:00	64,6	74,9	0,0	45	
ST09	Professor Kohts vei 109	2024-06-03 04:30:00	56,1	73,0	-6,0	45	
ST12	Arnstein Arnebergs vei 30	2024-06-03 04:30:00	64,3	77,0	-6,0	45	
ST11	Professor Kohts vei 27	2024-06-03 04:30:00	51,2	69,8	-6,0	45	
ST01	Oksenøyveien 25	2024-06-03 04:30:00	42,7	53,3	-6,0	45	
ST10	Michelets vei 15B	2024-06-03 04:30:00	46,2	62,2	-6,0	45	
ST07	Kveldsro Terrasse 11A	2024-06-03 04:30:00	54,0	63,2	-6,0	45	
ST08	Kveldsro Terrasse 3	2024-06-03 04:00:00	48,2	59,1	-6,0	45	
ST02	Professor Kohts vei 60A	2024-06-03 04:00:00	53,0	65,3	-6,0	45	
ST03	Holtet 18	2024-06-03 04:00:00	62,1	73,5	0,0	45	
ST09	Professor Kohts vei 109	2024-06-03 04:00:00	53,5	65,1	-6,0	45	
ST12	Arnstein Arnebergs vei 30	2024-06-03 04:00:00	62,0	76,6	-6,0	45	
ST11	Professor Kohts vei 27	2024-06-03 04:00:00	50,0	72,0	-6,0	45	
ST01	Oksenøyveien 25	2024-06-03 04:00:00	41,1	62,2	-6,0	45	
ST10	Michelets vei 15B	2024-06-03 04:00:00	44,2	67,6	-6,0	45	
ST07	Kveldsro Terrasse 11A	2024-06-03 04:00:00	52,1	62,8	-6,0	45	
ST08	Kveldsro Terrasse 3	2024-06-03 03:30:00	46,7	59,5	-6,0	45	
ST02	Professor Kohts vei 60A	2024-06-03 03:30:00	51,2	63,3	-6,0	45	
ST03	Holtet 18	2024-06-03 03:30:00	60,9	72,8	0,0	45	
ST09	Professor Kohts vei 109	2024-06-03 03:30:00	52,9	73,1	-6,0	45	
ST12	Arnstein Arnebergs vei 30	2024-06-03 03:30:00	60,6	76,5	-6,0	45	
ST11	Professor Kohts vei 27	2024-06-03 03:30:00	48,3	67,4	-6,0	45	
ST01	Oksenøyveien 25	2024-06-03 03:30:00	38,9	57,1	-6,0	45	
ST10	Michelets vei 15B	2024-06-03 03:30:00	42,6	54,9	-6,0	45	
ST07	Kveldsro Terrasse 11A	2024-06-03 03:30:00	50,5	62,9	-6,0	45	
ST08	Kveldsro Terrasse 3	2024-06-03 03:00:00	47,4	63,5	-6,0	45	
ST02	Professor Kohts vei 60A	2024-06-03 03:00:00	50,3	63,9	-6,0	45	
ST03	Holtet 18	2024-06-03 03:00:00	59,8	74,4	0,0	45	
ST09	Professor Kohts vei 109	2024-06-03 03:00:00	52,0	72,0	-6,0	45	
ST12	Arnstein Arnebergs vei 30	2024-06-03 03:00:00	59,4	78,0	-6,0	45	
ST11	Professor Kohts vei 27	2024-06-03 03:00:00	48,3	68,4	-6,0	45	
ST01	Oksenøyveien 25	2024-06-03 03:00:00	38,3	51,8	-6,0	45	
ST10	Michelets vei 15B	2024-06-03 03:00:00	43,5	60,6	-6,0	45	
ST07	Kveldsro Terrasse 11A	2024-06-03 03:00:00	50,0	63,9	-6,0	45	
ST08	Kveldsro Terrasse 3	2024-06-03 02:30:00	46,9	62,3	-6,0	45	
ST02	Professor Kohts vei 60A	2024-06-03 02:30:00	51,7	65,6	-6,0	45	
ST03	Holtet 18	2024-06-03 02:30:00	60,9	74,6	0,0	45	

Namn	Adress	Datum	LEQ dBa	LMAX dBa	dbOffset	Larm	Kommentar
ST09	Professor Kohts vei 109	2024-06-03 02:30:00	52,6	72,1	-6,0	45	
ST12	Arnstein Arnebergs vei 30	2024-06-03 02:30:00	60,1	75,0	-6,0	45	
ST11	Professor Kohts vei 27	2024-06-03 02:30:00	49,7	69,4	-6,0	45	
ST01	Oksenøyveien 25	2024-06-03 02:30:00	40,2	52,6	-6,0	45	
ST10	Michelets vei 15B	2024-06-03 02:30:00	43,4	55,9	-6,0	45	
ST07	Kveldsro Terrasse 11A	2024-06-03 02:30:00	50,8	61,2	-6,0	45	
ST08	Kveldsro Terrasse 3	2024-06-03 02:00:00	46,5	57,8	-6,0	45	
ST02	Professor Kohts vei 60A	2024-06-03 02:00:00	51,8	63,1	-6,0	45	
ST03	Holtet 18	2024-06-03 02:00:00	61,1	73,6	0,0	45	
ST09	Professor Kohts vei 109	2024-06-03 02:00:00	52,1	69,8	-6,0	45	
ST12	Arnstein Arnebergs vei 30	2024-06-03 02:00:00	60,5	74,8	-6,0	45	
ST11	Professor Kohts vei 27	2024-06-03 02:00:00	46,6	66,4	-6,0	45	
ST01	Oksenøyveien 25	2024-06-03 02:00:00	40,6	54,7	-6,0	45	
ST10	Michelets vei 15B	2024-06-03 02:00:00	42,6	59,1	-6,0	45	
ST07	Kveldsro Terrasse 11A	2024-06-03 02:00:00	50,6	61,7	-6,0	45	
ST08	Kveldsro Terrasse 3	2024-06-03 01:30:00	47,3	59,3	-6,0	45	
ST02	Professor Kohts vei 60A	2024-06-03 01:30:00	52,3	63,6	-6,0	45	
ST03	Holtet 18	2024-06-03 01:30:00	61,7	74,0	0,0	45	
ST09	Professor Kohts vei 109	2024-06-03 01:30:00	53,6	71,8	-6,0	45	
ST12	Arnstein Arnebergs vei 30	2024-06-03 01:30:00	61,2	77,0	-6,0	45	
ST11	Professor Kohts vei 27	2024-06-03 01:30:00	51,1	69,0	-6,0	45	
ST01	Oksenøyveien 25	2024-06-03 01:30:00	41,2	54,5	-6,0	45	
ST10	Michelets vei 15B	2024-06-03 01:30:00	42,0	56,4	-6,0	45	
ST07	Kveldsro Terrasse 11A	2024-06-03 01:30:00	51,3	63,3	-6,0	45	
ST08	Kveldsro Terrasse 3	2024-06-03 01:00:00	48,2	59,6	-6,0	45	
ST02	Professor Kohts vei 60A	2024-06-03 01:00:00	53,8	64,3	-6,0	45	
ST03	Holtet 18	2024-06-03 01:00:00	63,2	74,7	0,0	45	
ST09	Professor Kohts vei 109	2024-06-03 01:00:00	54,1	71,3	-6,0	45	
ST12	Arnstein Arnebergs vei 30	2024-06-03 01:00:00	62,8	75,9	-6,0	45	
ST11	Professor Kohts vei 27	2024-06-03 01:00:00	50,3	69,9	-6,0	45	
ST01	Oksenøyveien 25	2024-06-03 01:00:00	41,6	55,3	-6,0	45	
ST10	Michelets vei 15B	2024-06-03 01:00:00	46,5	58,9	-6,0	45	
ST07	Kveldsro Terrasse 11A	2024-06-03 01:00:00	51,7	61,9	-6,0	45	
ST08	Kveldsro Terrasse 3	2024-06-03 00:30:00	48,9	57,6	-6,0	45	
ST02	Professor Kohts vei 60A	2024-06-03 00:30:00	54,5	65,0	-6,0	45	
ST03	Holtet 18	2024-06-03 00:30:00	63,9	73,9	0,0	45	
ST09	Professor Kohts vei 109	2024-06-03 00:30:00	54,8	67,2	-6,0	45	
ST12	Arnstein Arnebergs vei 30	2024-06-03 00:30:00	63,4	75,9	-6,0	45	
ST11	Professor Kohts vei 27	2024-06-03 00:30:00	49,9	67,8	-6,0	45	
ST01	Oksenøyveien 25	2024-06-03 00:30:00	41,2	51,8	-6,0	45	
ST10	Michelets vei 15B	2024-06-03 00:30:00	46,3	55,4	-6,0	45	
ST07	Kveldsro Terrasse 11A	2024-06-03 00:30:00	52,9	62,8	-6,0	45	
ST08	Kveldsro Terrasse 3	2024-06-03 00:00:00	49,8	63,8	-6,0	45	
ST02	Professor Kohts vei 60A	2024-06-03 00:00:00	55,8	75,7	-6,0	45	

Namn	Adress	Datum	LEQ dBa	LMAX dBa	dbOffset	Larm	Kommentar
ST03	Holtet 18	2024-06-03 00:00:00	65,2	79,4	0,0	45	
ST09	Professor Kohts vei 109	2024-06-03 00:00:00	55,6	68,8	-6,0	45	
ST12	Arnstein Arnebergs vei 30	2024-06-03 00:00:00	64,4	80,1	-6,0	45	
ST11	Professor Kohts vei 27	2024-06-03 00:00:00	51,8	68,4	-6,0	45	
ST01	Oksenøyveien 25	2024-06-03 00:00:00	43,5	57,2	-6,0	45	
ST10	Michelets vei 15B	2024-06-03 00:00:00	47,1	62,1	-6,0	45	
ST07	Kveldsro Terrasse 11A	2024-06-03 00:00:00	54,0	67,4	-6,0	45	