

◆ ST12 ◆ ST07 ◆ ST02 ◆ ST08 ◆ ST01 ◆ ST11 ◆ ST10 ◆ ST09 ◆ ST03 ◆ ST01 Alarm ◆ ST02 Alarm
◆ ST03 Alarm ◆ ST07 Alarm ◆ ST08 Alarm ◆ ST09 Alarm ◆ ST10 Alarm ◆ ST11 Alarm ◆ ST12 Alarm

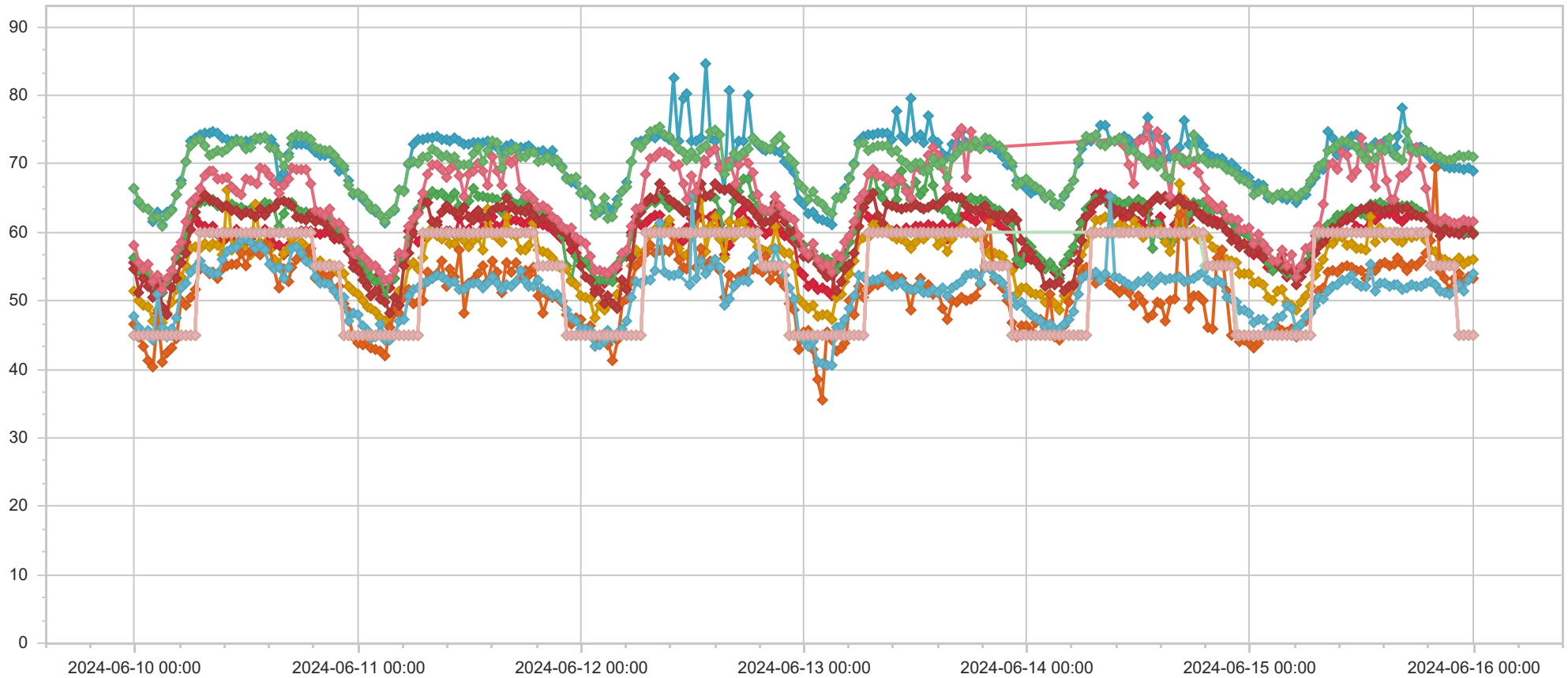

Namn	Adress	Datum	LEQ dBa	LMAX dBa	dbOffset	Larm	Kommentar
ST12	Arnstein Arnebergs vei 30	2024-06-16 00:00:00	69,0	75,1	-6,0	45	
ST07	Kveldsro Terrasse 11A	2024-06-16 00:00:00	60,0	67,9	-6,0	45	
ST02	Professor Kohts vei 60A	2024-06-16 00:00:00	59,9	65,7	-6,0	45	
ST08	Kveldsro Terrasse 3	2024-06-16 00:00:00	56,0	61,7	-6,0	45	
ST01	Oksenøyveien 25	2024-06-16 00:00:00	53,3	60,9	-6,0	45	
ST11	Professor Kohts vei 27	2024-06-16 00:00:00	59,6	73,4	-6,0	45	
ST10	Michelets vei 15B	2024-06-16 00:00:00	53,9	68,4	-6,0	45	
ST09	Professor Kohts vei 109	2024-06-16 00:00:00	61,5	75,1	-6,0	45	
ST03	Holtet 18	2024-06-16 00:00:00	71,1	76,4	0,0	45	
ST12	Arnstein Arnebergs vei 30	2024-06-15 23:30:00	69,4	77,6	-6,0	45	
ST07	Kveldsro Terrasse 11A	2024-06-15 23:30:00	60,0	66,1	-6,0	45	
ST02	Professor Kohts vei 60A	2024-06-15 23:30:00	60,1	65,4	-6,0	45	
ST08	Kveldsro Terrasse 3	2024-06-15 23:30:00	55,8	62,9	-6,0	45	
ST01	Oksenøyveien 25	2024-06-15 23:30:00	53,5	61,9	-6,0	45	
ST11	Professor Kohts vei 27	2024-06-15 23:30:00	60,6	77,5	-6,0	45	
ST10	Michelets vei 15B	2024-06-15 23:30:00	53,0	61,8	-6,0	45	
ST09	Professor Kohts vei 109	2024-06-15 23:30:00	61,5	74,5	-6,0	45	
ST03	Holtet 18	2024-06-15 23:30:00	71,4	79,1	0,0	45	
ST12	Arnstein Arnebergs vei 30	2024-06-15 23:00:00	69,2	77,7	-6,0	45	
ST07	Kveldsro Terrasse 11A	2024-06-15 23:00:00	59,7	68,1	-6,0	45	
ST02	Professor Kohts vei 60A	2024-06-15 23:00:00	59,9	66,4	-6,0	45	
ST08	Kveldsro Terrasse 3	2024-06-15 23:00:00	55,4	63,5	-6,0	45	
ST01	Oksenøyveien 25	2024-06-15 23:00:00	52,9	61,4	-6,0	45	
ST11	Professor Kohts vei 27	2024-06-15 23:00:00	60,3	72,2	-6,0	45	
ST10	Michelets vei 15B	2024-06-15 23:00:00	51,3	57,7	-6,0	45	
ST09	Professor Kohts vei 109	2024-06-15 23:00:00	61,8	81,9	-6,0	45	
ST03	Holtet 18	2024-06-15 23:00:00	71,0	75,6	0,0	45	
ST12	Arnstein Arnebergs vei 30	2024-06-15 22:30:00	69,5	76,6	-6,0	45	
ST07	Kveldsro Terrasse 11A	2024-06-15 22:30:00	60,2	65,5	-6,0	45	
ST02	Professor Kohts vei 60A	2024-06-15 22:30:00	60,6	66,7	-6,0	45	
ST08	Kveldsro Terrasse 3	2024-06-15 22:30:00	56,3	63,8	-6,0	45	
ST01	Oksenøyveien 25	2024-06-15 22:30:00	53,9	62,5	-6,0	45	
ST11	Professor Kohts vei 27	2024-06-15 22:30:00	59,7	72,9	-6,0	45	
ST10	Michelets vei 15B	2024-06-15 22:30:00	52,3	61,3	-6,0	45	
ST09	Professor Kohts vei 109	2024-06-15 22:30:00	61,2	75,0	-6,0	45	
ST03	Holtet 18	2024-06-15 22:30:00	71,3	78,9	0,0	45	
ST12	Arnstein Arnebergs vei 30	2024-06-15 22:00:00	69,5	76,4	-6,0	55	
ST07	Kveldsro Terrasse 11A	2024-06-15 22:00:00	60,0	65,1	-6,0	55	
ST02	Professor Kohts vei 60A	2024-06-15 22:00:00	60,7	74,5	-6,0	55	
ST08	Kveldsro Terrasse 3	2024-06-15 22:00:00	55,7	72,6	-6,0	55	
ST01	Oksenøyveien 25	2024-06-15 22:00:00	53,2	60,7	-6,0	55	
ST11	Professor Kohts vei 27	2024-06-15 22:00:00	60,2	72,3	-6,0	55	
ST10	Michelets vei 15B	2024-06-15 22:00:00	51,3	57,3	-6,0	55	
ST09	Professor Kohts vei 109	2024-06-15 22:00:00	61,3	73,0	-6,0	55	

Namn	Adress	Datum	LEQ dBa	LMAX dBa	dbOffset	Larm	Kommentar
ST03	Holtet 18	2024-06-15 22:00:00	70,8	75,7	0,0	55	
ST12	Arnstein Arnebergs vei 30	2024-06-15 21:30:00	69,4	77,0	-6,0	55	
ST07	Kveldsro Terrasse 11A	2024-06-15 21:30:00	60,1	65,0	-6,0	55	
ST02	Professor Kohts vei 60A	2024-06-15 21:30:00	60,6	66,6	-6,0	55	
ST08	Kveldsro Terrasse 3	2024-06-15 21:30:00	55,6	67,3	-6,0	55	
ST01	Oksenøyveien 25	2024-06-15 21:30:00	51,7	58,5	-6,0	55	
ST11	Professor Kohts vei 27	2024-06-15 21:30:00	60,9	72,3	-6,0	55	
ST10	Michelets vei 15B	2024-06-15 21:30:00	51,1	64,7	-6,0	55	
ST09	Professor Kohts vei 109	2024-06-15 21:30:00	61,5	74,7	-6,0	55	
ST03	Holtet 18	2024-06-15 21:30:00	70,5	75,9	0,0	55	
ST12	Arnstein Arnebergs vei 30	2024-06-15 21:00:00	69,7	76,5	-6,0	55	
ST07	Kveldsro Terrasse 11A	2024-06-15 21:00:00	60,6	71,9	-6,0	55	
ST02	Professor Kohts vei 60A	2024-06-15 21:00:00	61,1	66,9	-6,0	55	
ST08	Kveldsro Terrasse 3	2024-06-15 21:00:00	56,0	61,3	-6,0	55	
ST01	Oksenøyveien 25	2024-06-15 21:00:00	53,2	60,8	-6,0	55	
ST11	Professor Kohts vei 27	2024-06-15 21:00:00	60,4	72,4	-6,0	55	
ST10	Michelets vei 15B	2024-06-15 21:00:00	51,3	70,1	-6,0	55	
ST09	Professor Kohts vei 109	2024-06-15 21:00:00	62,1	75,4	-6,0	55	
ST03	Holtet 18	2024-06-15 21:00:00	70,5	75,5	0,0	55	
ST12	Arnstein Arnebergs vei 30	2024-06-15 20:30:00	70,1	79,7	-6,0	55	
ST07	Kveldsro Terrasse 11A	2024-06-15 20:30:00	60,8	64,9	-6,0	55	
ST02	Professor Kohts vei 60A	2024-06-15 20:30:00	60,8	65,4	-6,0	55	
ST08	Kveldsro Terrasse 3	2024-06-15 20:30:00	56,2	64,7	-6,0	55	
ST01	Oksenøyveien 25	2024-06-15 20:30:00	54,3	63,0	-6,0	55	
ST11	Professor Kohts vei 27	2024-06-15 20:30:00	59,5	72,0	-6,0	55	
ST10	Michelets vei 15B	2024-06-15 20:30:00	51,4	56,3	-6,0	55	
ST09	Professor Kohts vei 109	2024-06-15 20:30:00	61,6	79,7	-6,0	55	
ST03	Holtet 18	2024-06-15 20:30:00	71,1	76,7	0,0	55	
ST12	Arnstein Arnebergs vei 30	2024-06-15 20:00:00	70,9	92,5	-6,0	55	
ST07	Kveldsro Terrasse 11A	2024-06-15 20:00:00	61,1	76,2	-6,0	55	
ST02	Professor Kohts vei 60A	2024-06-15 20:00:00	61,7	71,2	-6,0	55	
ST08	Kveldsro Terrasse 3	2024-06-15 20:00:00	57,3	81,3	-6,0	55	
ST01	Oksenøyveien 25	2024-06-15 20:00:00	69,4	85,7	-6,0	55	
ST11	Professor Kohts vei 27	2024-06-15 20:00:00	60,7	70,6	-6,0	55	
ST10	Michelets vei 15B	2024-06-15 20:00:00	52,2	66,1	-6,0	55	
ST09	Professor Kohts vei 109	2024-06-15 20:00:00	61,7	75,7	-6,0	55	
ST03	Holtet 18	2024-06-15 20:00:00	71,1	79,8	0,0	55	
ST12	Arnstein Arnebergs vei 30	2024-06-15 19:30:00	70,9	77,9	-6,0	55	
ST07	Kveldsro Terrasse 11A	2024-06-15 19:30:00	61,6	65,9	-6,0	55	
ST02	Professor Kohts vei 60A	2024-06-15 19:30:00	62,2	69,4	-6,0	55	
ST08	Kveldsro Terrasse 3	2024-06-15 19:30:00	57,4	65,1	-6,0	55	
ST01	Oksenøyveien 25	2024-06-15 19:30:00	58,9	72,3	-6,0	55	
ST11	Professor Kohts vei 27	2024-06-15 19:30:00	60,7	70,4	-6,0	55	
ST10	Michelets vei 15B	2024-06-15 19:30:00	52,8	60,2	-6,0	55	

Namn	Adress	Datum	LEQ dBa	LMAX dBa	dbOffset	Larm	Kommentar
ST09	Professor Kohts vei 109	2024-06-15 19:30:00	62,5	74,6	-6,0	55	
ST03	Holtet 18	2024-06-15 19:30:00	71,8	77,0	0,0	55	
ST12	Arnstein Arnebergs vei 30	2024-06-15 19:00:00	71,5	80,9	-6,0	60	
ST07	Kveldsro Terrasse 11A	2024-06-15 19:00:00	62,2	70,9	-6,0	60	
ST02	Professor Kohts vei 60A	2024-06-15 19:00:00	62,5	69,8	-6,0	60	
ST08	Kveldsro Terrasse 3	2024-06-15 19:00:00	58,7	69,8	-6,0	60	
ST01	Oksenøyveien 25	2024-06-15 19:00:00	57,0	68,2	-6,0	60	
ST11	Professor Kohts vei 27	2024-06-15 19:00:00	62,3	72,7	-6,0	60	
ST10	Michelets vei 15B	2024-06-15 19:00:00	52,6	62,1	-6,0	60	
ST09	Professor Kohts vei 109	2024-06-15 19:00:00	66,5	85,3	-6,0	60	
ST03	Holtet 18	2024-06-15 19:00:00	72,0	78,3	0,0	60	
ST12	Arnstein Arnebergs vei 30	2024-06-15 18:30:00	72,4	84,0	-6,0	60	
ST07	Kveldsro Terrasse 11A	2024-06-15 18:30:00	62,4	74,8	-6,0	60	
ST02	Professor Kohts vei 60A	2024-06-15 18:30:00	62,9	69,8	-6,0	60	
ST08	Kveldsro Terrasse 3	2024-06-15 18:30:00	59,8	77,8	-6,0	60	
ST01	Oksenøyveien 25	2024-06-15 18:30:00	55,8	62,9	-6,0	60	
ST11	Professor Kohts vei 27	2024-06-15 18:30:00	62,4	75,9	-6,0	60	
ST10	Michelets vei 15B	2024-06-15 18:30:00	52,2	69,9	-6,0	60	
ST09	Professor Kohts vei 109	2024-06-15 18:30:00	69,6	82,3	-6,0	60	
ST03	Holtet 18	2024-06-15 18:30:00	71,9	77,1	0,0	60	
ST12	Arnstein Arnebergs vei 30	2024-06-15 18:15:00	72,5	77,9	-6,0	60	
ST07	Kveldsro Terrasse 11A	2024-06-15 18:00:00	62,5	71,4	-6,0	60	
ST02	Professor Kohts vei 60A	2024-06-15 18:00:00	63,4	69,8	-6,0	60	
ST08	Kveldsro Terrasse 3	2024-06-15 18:00:00	59,5	67,3	-6,0	60	
ST01	Oksenøyveien 25	2024-06-15 18:00:00	55,1	62,0	-6,0	60	
ST11	Professor Kohts vei 27	2024-06-15 18:00:00	62,6	72,0	-6,0	60	
ST10	Michelets vei 15B	2024-06-15 18:00:00	52,0	58,8	-6,0	60	
ST09	Professor Kohts vei 109	2024-06-15 18:00:00	72,4	89,9	-6,0	60	
ST03	Holtet 18	2024-06-15 18:00:00	71,7	79,7	0,0	60	
ST12	Arnstein Arnebergs vei 30	2024-06-15 17:30:00	72,4	80,7	-6,0	60	
ST07	Kveldsro Terrasse 11A	2024-06-15 17:30:00	62,5	67,3	-6,0	60	
ST02	Professor Kohts vei 60A	2024-06-15 17:30:00	63,8	68,1	-6,0	60	
ST08	Kveldsro Terrasse 3	2024-06-15 17:30:00	59,3	69,2	-6,0	60	
ST01	Oksenøyveien 25	2024-06-15 17:30:00	55,4	63,8	-6,0	60	
ST11	Professor Kohts vei 27	2024-06-15 17:30:00	62,9	72,1	-6,0	60	
ST10	Michelets vei 15B	2024-06-15 17:30:00	52,4	62,0	-6,0	60	
ST09	Professor Kohts vei 109	2024-06-15 17:30:00	71,7	82,2	-6,0	60	
ST03	Holtet 18	2024-06-15 17:30:00	72,2	77,7	0,0	60	
ST12	Arnstein Arnebergs vei 30	2024-06-15 17:00:00	73,4	87,8	-6,0	60	
ST07	Kveldsro Terrasse 11A	2024-06-15 17:00:00	62,4	71,9	-6,0	60	
ST02	Professor Kohts vei 60A	2024-06-15 17:00:00	64,0	70,6	-6,0	60	
ST08	Kveldsro Terrasse 3	2024-06-15 17:00:00	59,5	72,6	-6,0	60	
ST01	Oksenøyveien 25	2024-06-15 17:00:00	54,4	64,8	-6,0	60	
ST11	Professor Kohts vei 27	2024-06-15 17:00:00	63,6	79,6	-6,0	60	

Namn	Adress	Datum	LEQ dBa	LMAX dBa	dbOffset	Larm	Kommentar
ST10	Michelets vei 15B	2024-06-15 17:00:00	51,9	67,8	-6,0	60	
ST09	Professor Kohts vei 109	2024-06-15 17:00:00	68,6	83,5	-6,0	60	
ST03	Holtet 18	2024-06-15 17:00:00	74,6	93,6	0,0	60	
ST12	Arnstein Arnebergs vei 30	2024-06-15 16:30:00	78,2	97,5	-6,0	60	
ST07	Kveldsro Terrasse 11A	2024-06-15 16:30:00	61,5	68,7	-6,0	60	
ST02	Professor Kohts vei 60A	2024-06-15 16:30:00	63,9	70,9	-6,0	60	
ST08	Kveldsro Terrasse 3	2024-06-15 16:30:00	58,6	66,4	-6,0	60	
ST01	Oksenøyveien 25	2024-06-15 16:30:00	55,3	64,9	-6,0	60	
ST11	Professor Kohts vei 27	2024-06-15 16:30:00	63,5	72,7	-6,0	60	
ST10	Michelets vei 15B	2024-06-15 16:30:00	51,6	61,3	-6,0	60	
ST09	Professor Kohts vei 109	2024-06-15 16:30:00	67,9	80,6	-6,0	60	
ST03	Holtet 18	2024-06-15 16:30:00	70,6	79,6	0,0	60	
ST09	Professor Kohts vei 109	2024-06-15 16:15:00	68,2	80,3	-6,0	60	
ST12	Arnstein Arnebergs vei 30	2024-06-15 16:00:00	73,9	93,0	-6,0	60	
ST07	Kveldsro Terrasse 11A	2024-06-15 16:00:00	62,1	83,8	-6,0	60	
ST02	Professor Kohts vei 60A	2024-06-15 16:00:00	63,8	71,0	-6,0	60	
ST08	Kveldsro Terrasse 3	2024-06-15 16:00:00	58,8	79,0	-6,0	60	
ST01	Oksenøyveien 25	2024-06-15 16:00:00	56,3	69,3	-6,0	60	
ST11	Professor Kohts vei 27	2024-06-15 16:00:00	63,5	72,4	-6,0	60	
ST10	Michelets vei 15B	2024-06-15 16:00:00	52,4	62,6	-6,0	60	
ST03	Holtet 18	2024-06-15 16:00:00	71,1	95,4	0,0	60	
ST12	Arnstein Arnebergs vei 30	2024-06-15 15:45:00	72,5	86,8	-6,0	60	
ST07	Kveldsro Terrasse 11A	2024-06-15 15:30:00	62,8	66,6	-6,0	60	
ST02	Professor Kohts vei 60A	2024-06-15 15:30:00	64,0	68,6	-6,0	60	
ST08	Kveldsro Terrasse 3	2024-06-15 15:30:00	59,2	71,0	-6,0	60	
ST01	Oksenøyveien 25	2024-06-15 15:30:00	55,4	65,5	-6,0	60	
ST11	Professor Kohts vei 27	2024-06-15 15:30:00	64,1	73,6	-6,0	60	
ST10	Michelets vei 15B	2024-06-15 15:30:00	52,4	58,6	-6,0	60	
ST09	Professor Kohts vei 109	2024-06-15 15:30:00	64,7	85,0	-6,0	60	
ST03	Holtet 18	2024-06-15 15:30:00	71,3	75,2	0,0	60	
ST09	Professor Kohts vei 109	2024-06-15 15:15:00	64,7	77,0	-6,0	60	
ST12	Arnstein Arnebergs vei 30	2024-06-15 15:00:00	72,2	79,5	-6,0	60	
ST07	Kveldsro Terrasse 11A	2024-06-15 15:00:00	62,7	72,7	-6,0	60	
ST02	Professor Kohts vei 60A	2024-06-15 15:00:00	63,9	74,7	-6,0	60	
ST08	Kveldsro Terrasse 3	2024-06-15 15:00:00	59,9	76,3	-6,0	60	
ST01	Oksenøyveien 25	2024-06-15 15:00:00	55,1	62,3	-6,0	60	
ST11	Professor Kohts vei 27	2024-06-15 15:00:00	63,3	72,1	-6,0	60	
ST10	Michelets vei 15B	2024-06-15 15:00:00	52,2	72,1	-6,0	60	
ST03	Holtet 18	2024-06-15 15:00:00	73,8	94,0	0,0	60	
ST09	Professor Kohts vei 109	2024-06-15 14:45:00	67,5	82,8	-6,0	60	
ST12	Arnstein Arnebergs vei 30	2024-06-15 14:30:00	73,2	87,8	-6,0	60	
ST07	Kveldsro Terrasse 11A	2024-06-15 14:30:00	62,6	68,1	-6,0	60	
ST02	Professor Kohts vei 60A	2024-06-15 14:30:00	63,9	67,5	-6,0	60	
ST08	Kveldsro Terrasse 3	2024-06-15 14:30:00	59,3	71,5	-6,0	60	

Namn	Adress	Datum	LEQ dBa	LMAX dBa	dbOffset	Larm	Kommentar
ST01	Oksenøyveien 25	2024-06-15 14:30:00	55,5	61,6	-6,0	60	
ST11	Professor Kohts vei 27	2024-06-15 14:30:00	63,2	79,2	-6,0	60	
ST10	Michelets vei 15B	2024-06-15 14:30:00	52,6	60,8	-6,0	60	
ST03	Holtet 18	2024-06-15 14:30:00	71,9	77,6	0,0	60	
ST12	Arnstein Arnebergs vei 30	2024-06-15 14:00:00	72,5	93,1	-6,0	60	
ST07	Kveldsro Terrasse 11A	2024-06-15 14:00:00	62,5	76,8	-6,0	60	
ST02	Professor Kohts vei 60A	2024-06-15 14:00:00	64,3	75,0	-6,0	60	
ST08	Kveldsro Terrasse 3	2024-06-15 14:00:00	60,6	75,6	-6,0	60	
ST01	Oksenøyveien 25	2024-06-15 14:00:00	55,4	71,7	-6,0	60	
ST11	Professor Kohts vei 27	2024-06-15 14:00:00	63,3	77,3	-6,0	60	
ST10	Michelets vei 15B	2024-06-15 14:00:00	52,5	61,7	-6,0	60	
ST09	Professor Kohts vei 109	2024-06-15 14:00:00	72,8	88,7	-6,0	60	
ST03	Holtet 18	2024-06-15 14:00:00	72,4	82,2	0,0	60	
ST12	Arnstein Arnebergs vei 30	2024-06-15 13:30:00	73,2	87,6	-6,0	60	
ST07	Kveldsro Terrasse 11A	2024-06-15 13:30:00	61,8	73,5	-6,0	60	
ST02	Professor Kohts vei 60A	2024-06-15 13:30:00	64,1	77,0	-6,0	60	
ST08	Kveldsro Terrasse 3	2024-06-15 13:30:00	58,6	68,7	-6,0	60	
ST01	Oksenøyveien 25	2024-06-15 13:30:00	54,4	84,3	-6,0	60	
ST11	Professor Kohts vei 27	2024-06-15 13:30:00	63,7	83,9	-6,0	60	
ST10	Michelets vei 15B	2024-06-15 13:30:00	51,4	62,1	-6,0	60	
ST09	Professor Kohts vei 109	2024-06-15 13:30:00	66,7	79,4	-6,0	60	
ST03	Holtet 18	2024-06-15 13:30:00	70,8	85,7	0,0	60	
ST12	Arnstein Arnebergs vei 30	2024-06-15 13:00:00	72,4	80,6	-6,0	60	
ST07	Kveldsro Terrasse 11A	2024-06-15 13:00:00	62,6	75,4	-6,0	60	
ST02	Professor Kohts vei 60A	2024-06-15 13:00:00	64,1	71,7	-6,0	60	
ST08	Kveldsro Terrasse 3	2024-06-15 13:00:00	62,2	79,4	-6,0	60	
ST01	Oksenøyveien 25	2024-06-15 13:00:00	54,3	64,1	-6,0	60	
ST11	Professor Kohts vei 27	2024-06-15 13:00:00	63,9	73,9	-6,0	60	
ST10	Michelets vei 15B	2024-06-15 13:00:00	55,3	80,7	-6,0	60	
ST09	Professor Kohts vei 109	2024-06-15 13:00:00	69,7	80,8	-6,0	60	
ST03	Holtet 18	2024-06-15 13:00:00	72,4	88,3	0,0	60	
ST12	Arnstein Arnebergs vei 30	2024-06-15 12:30:00	72,4	85,4	-6,0	60	
ST07	Kveldsro Terrasse 11A	2024-06-15 12:30:00	60,4	66,4	-6,0	60	
ST02	Professor Kohts vei 60A	2024-06-15 12:30:00	62,5	68,3	-6,0	60	
ST08	Kveldsro Terrasse 3	2024-06-15 12:30:00	57,3	64,5	-6,0	60	
ST01	Oksenøyveien 25	2024-06-15 12:30:00	53,4	66,4	-6,0	60	
ST11	Professor Kohts vei 27	2024-06-15 12:30:00	63,4	77,7	-6,0	60	
ST10	Michelets vei 15B	2024-06-15 12:30:00	52,1	56,8	-6,0	60	
ST09	Professor Kohts vei 109	2024-06-15 12:30:00	71,0	80,5	-6,0	60	
ST03	Holtet 18	2024-06-15 12:30:00	70,5	75,2	0,0	60	
ST12	Arnstein Arnebergs vei 30	2024-06-15 12:00:00	72,4	86,5	-6,0	60	
ST07	Kveldsro Terrasse 11A	2024-06-15 12:00:00	60,5	68,5	-6,0	60	
ST02	Professor Kohts vei 60A	2024-06-15 12:00:00	62,6	67,0	-6,0	60	
ST08	Kveldsro Terrasse 3	2024-06-15 12:00:00	57,7	66,2	-6,0	60	

Namn	Adress	Datum	LEQ dBa	LMAX dBa	dbOffset	Larm	Kommentar
ST01	Oksenøyveien 25	2024-06-15 12:00:00	54,4	67,4	-6,0	60	
ST11	Professor Kohts vei 27	2024-06-15 12:00:00	63,4	71,2	-6,0	60	
ST10	Michelets vei 15B	2024-06-15 12:00:00	52,2	63,0	-6,0	60	
ST09	Professor Kohts vei 109	2024-06-15 12:00:00	73,7	82,5	-6,0	60	
ST03	Holtet 18	2024-06-15 12:00:00	71,5	80,7	0,0	60	
ST12	Arnstein Arnebergs vei 30	2024-06-15 11:30:00	74,3	86,1	-6,0	60	
ST07	Kveldsro Terrasse 11A	2024-06-15 11:30:00	60,8	67,9	-6,0	60	
ST02	Professor Kohts vei 60A	2024-06-15 11:30:00	63,0	66,6	-6,0	60	
ST08	Kveldsro Terrasse 3	2024-06-15 11:30:00	57,6	67,2	-6,0	60	
ST01	Oksenøyveien 25	2024-06-15 11:30:00	54,3	62,3	-6,0	60	
ST11	Professor Kohts vei 27	2024-06-15 11:30:00	62,9	74,4	-6,0	60	
ST10	Michelets vei 15B	2024-06-15 11:30:00	52,7	63,9	-6,0	60	
ST09	Professor Kohts vei 109	2024-06-15 11:30:00	68,9	81,1	-6,0	60	
ST03	Holtet 18	2024-06-15 11:30:00	72,3	76,9	0,0	60	
ST12	Arnstein Arnebergs vei 30	2024-06-15 11:00:00	74,0	92,2	-6,0	60	
ST07	Kveldsro Terrasse 11A	2024-06-15 11:00:00	62,2	70,2	-6,0	60	
ST02	Professor Kohts vei 60A	2024-06-15 11:00:00	63,4	69,4	-6,0	60	
ST08	Kveldsro Terrasse 3	2024-06-15 11:00:00	58,4	72,7	-6,0	60	
ST01	Oksenøyveien 25	2024-06-15 11:00:00	54,8	65,1	-6,0	60	
ST11	Professor Kohts vei 27	2024-06-15 11:00:00	62,3	70,3	-6,0	60	
ST10	Michelets vei 15B	2024-06-15 11:00:00	53,6	69,9	-6,0	60	
ST09	Professor Kohts vei 109	2024-06-15 11:00:00	68,1	78,6	-6,0	60	
ST03	Holtet 18	2024-06-15 11:00:00	72,8	80,8	0,0	60	
ST12	Arnstein Arnebergs vei 30	2024-06-15 10:30:00	72,4	79,9	-6,0	60	
ST07	Kveldsro Terrasse 11A	2024-06-15 10:30:00	61,7	67,3	-6,0	60	
ST02	Professor Kohts vei 60A	2024-06-15 10:30:00	62,8	66,2	-6,0	60	
ST08	Kveldsro Terrasse 3	2024-06-15 10:30:00	58,2	68,7	-6,0	60	
ST01	Oksenøyveien 25	2024-06-15 10:30:00	55,1	61,9	-6,0	60	
ST11	Professor Kohts vei 27	2024-06-15 10:30:00	62,4	75,8	-6,0	60	
ST10	Michelets vei 15B	2024-06-15 10:30:00	53,1	65,3	-6,0	60	
ST09	Professor Kohts vei 109	2024-06-15 10:30:00	71,2	80,0	-6,0	60	
ST03	Holtet 18	2024-06-15 10:30:00	73,4	80,1	0,0	60	
ST12	Arnstein Arnebergs vei 30	2024-06-15 10:00:00	72,0	86,6	-6,0	60	
ST07	Kveldsro Terrasse 11A	2024-06-15 10:00:00	61,9	67,9	-6,0	60	
ST02	Professor Kohts vei 60A	2024-06-15 10:00:00	62,6	68,8	-6,0	60	
ST08	Kveldsro Terrasse 3	2024-06-15 10:00:00	59,2	69,2	-6,0	60	
ST01	Oksenøyveien 25	2024-06-15 10:00:00	54,8	62,7	-6,0	60	
ST11	Professor Kohts vei 27	2024-06-15 10:00:00	61,7	72,2	-6,0	60	
ST10	Michelets vei 15B	2024-06-15 10:00:00	53,0	58,4	-6,0	60	
ST09	Professor Kohts vei 109	2024-06-15 10:00:00	71,8	81,2	-6,0	60	
ST03	Holtet 18	2024-06-15 10:00:00	73,2	80,9	0,0	60	
ST12	Arnstein Arnebergs vei 30	2024-06-15 09:30:00	71,3	76,6	-6,0	60	
ST07	Kveldsro Terrasse 11A	2024-06-15 09:30:00	61,6	68,0	-6,0	60	
ST02	Professor Kohts vei 60A	2024-06-15 09:30:00	62,5	67,9	-6,0	60	

Namn	Adress	Datum	LEQ dBa	LMAX dBa	dbOffset	Larm	Kommentar
ST08	Kveldsro Terrasse 3	2024-06-15 09:30:00	59,3	67,4	-6,0	60	
ST01	Oksenøyveien 25	2024-06-15 09:30:00	54,1	62,8	-6,0	60	
ST11	Professor Kohts vei 27	2024-06-15 09:30:00	60,6	71,4	-6,0	60	
ST10	Michelets vei 15B	2024-06-15 09:30:00	52,4	58,3	-6,0	60	
ST09	Professor Kohts vei 109	2024-06-15 09:30:00	69,2	80,3	-6,0	60	
ST03	Holtet 18	2024-06-15 09:30:00	72,8	78,9	0,0	60	
ST12	Arnstein Arnebergs vei 30	2024-06-15 09:00:00	73,8	89,9	-6,0	60	
ST07	Kveldsro Terrasse 11A	2024-06-15 09:00:00	60,9	65,6	-6,0	60	
ST02	Professor Kohts vei 60A	2024-06-15 09:00:00	61,5	72,2	-6,0	60	
ST08	Kveldsro Terrasse 3	2024-06-15 09:00:00	58,2	70,3	-6,0	60	
ST01	Oksenøyveien 25	2024-06-15 09:00:00	54,4	65,3	-6,0	60	
ST11	Professor Kohts vei 27	2024-06-15 09:00:00	60,7	76,3	-6,0	60	
ST10	Michelets vei 15B	2024-06-15 09:00:00	52,1	58,4	-6,0	60	
ST09	Professor Kohts vei 109	2024-06-15 09:00:00	70,0	81,0	-6,0	60	
ST03	Holtet 18	2024-06-15 09:00:00	72,1	79,6	0,0	60	
ST12	Arnstein Arnebergs vei 30	2024-06-15 08:30:00	74,7	86,9	-6,0	60	
ST07	Kveldsro Terrasse 11A	2024-06-15 08:30:00	60,6	70,9	-6,0	60	
ST02	Professor Kohts vei 60A	2024-06-15 08:30:00	61,1	65,9	-6,0	60	
ST08	Kveldsro Terrasse 3	2024-06-15 08:30:00	58,4	68,7	-6,0	60	
ST01	Oksenøyveien 25	2024-06-15 08:30:00	54,2	69,0	-6,0	60	
ST11	Professor Kohts vei 27	2024-06-15 08:30:00	59,4	73,2	-6,0	60	
ST10	Michelets vei 15B	2024-06-15 08:30:00	51,5	64,2	-6,0	60	
ST09	Professor Kohts vei 109	2024-06-15 08:30:00	70,0	82,0	-6,0	60	
ST03	Holtet 18	2024-06-15 08:30:00	72,0	81,1	0,0	60	
ST12	Arnstein Arnebergs vei 30	2024-06-15 08:00:00	69,2	82,4	-6,0	60	
ST07	Kveldsro Terrasse 11A	2024-06-15 08:00:00	59,4	65,5	-6,0	60	
ST02	Professor Kohts vei 60A	2024-06-15 08:00:00	59,7	66,2	-6,0	60	
ST08	Kveldsro Terrasse 3	2024-06-15 08:00:00	56,0	65,6	-6,0	60	
ST01	Oksenøyveien 25	2024-06-15 08:00:00	51,9	60,7	-6,0	60	
ST11	Professor Kohts vei 27	2024-06-15 08:00:00	58,5	72,6	-6,0	60	
ST10	Michelets vei 15B	2024-06-15 08:00:00	50,2	56,6	-6,0	60	
ST09	Professor Kohts vei 109	2024-06-15 08:00:00	64,1	80,6	-6,0	60	
ST03	Holtet 18	2024-06-15 08:00:00	70,0	78,9	0,0	60	
ST12	Arnstein Arnebergs vei 30	2024-06-15 07:30:00	69,1	77,7	-6,0	60	
ST07	Kveldsro Terrasse 11A	2024-06-15 07:30:00	58,9	64,4	-6,0	60	
ST02	Professor Kohts vei 60A	2024-06-15 07:30:00	59,3	66,1	-6,0	60	
ST08	Kveldsro Terrasse 3	2024-06-15 07:30:00	54,9	63,8	-6,0	60	
ST01	Oksenøyveien 25	2024-06-15 07:30:00	51,5	59,8	-6,0	60	
ST11	Professor Kohts vei 27	2024-06-15 07:30:00	57,9	71,5	-6,0	60	
ST10	Michelets vei 15B	2024-06-15 07:30:00	50,4	56,7	-6,0	60	
ST09	Professor Kohts vei 109	2024-06-15 07:30:00	60,8	76,9	-6,0	60	
ST03	Holtet 18	2024-06-15 07:30:00	69,5	77,0	0,0	60	
ST12	Arnstein Arnebergs vei 30	2024-06-15 07:00:00	68,0	79,3	-6,0	60	
ST07	Kveldsro Terrasse 11A	2024-06-15 07:00:00	57,9	66,9	-6,0	60	

Namn	Adress	Datum	LEQ dBa	LMAX dBa	dbOffset	Larm	Kommentar
ST02	Professor Kohts vei 60A	2024-06-15 07:00:00	58,2	65,9	-6,0	60	
ST08	Kveldsro Terrasse 3	2024-06-15 07:00:00	53,7	65,8	-6,0	60	
ST01	Oksenøyveien 25	2024-06-15 07:00:00	49,9	58,7	-6,0	60	
ST11	Professor Kohts vei 27	2024-06-15 07:00:00	56,9	73,8	-6,0	60	
ST10	Michelets vei 15B	2024-06-15 07:00:00	49,3	59,5	-6,0	60	
ST09	Professor Kohts vei 109	2024-06-15 07:00:00	59,5	73,5	-6,0	60	
ST03	Holtet 18	2024-06-15 07:00:00	68,5	78,5	0,0	60	
ST12	Arnstein Arnebergs vei 30	2024-06-15 06:30:00	67,0	77,1	-6,0	45	
ST07	Kveldsro Terrasse 11A	2024-06-15 06:30:00	56,9	63,4	-6,0	45	
ST02	Professor Kohts vei 60A	2024-06-15 06:30:00	57,0	65,0	-6,0	45	
ST08	Kveldsro Terrasse 3	2024-06-15 06:30:00	52,0	62,7	-6,0	45	
ST01	Oksenøyveien 25	2024-06-15 06:30:00	48,5	58,2	-6,0	45	
ST11	Professor Kohts vei 27	2024-06-15 06:30:00	55,6	69,8	-6,0	45	
ST10	Michelets vei 15B	2024-06-15 06:30:00	48,3	56,1	-6,0	45	
ST09	Professor Kohts vei 109	2024-06-15 06:30:00	57,8	73,1	-6,0	45	
ST03	Holtet 18	2024-06-15 06:30:00	67,6	75,1	0,0	45	
ST12	Arnstein Arnebergs vei 30	2024-06-15 06:00:00	65,4	77,0	-6,0	45	
ST07	Kveldsro Terrasse 11A	2024-06-15 06:00:00	55,6	62,5	-6,0	45	
ST02	Professor Kohts vei 60A	2024-06-15 06:00:00	55,4	63,4	-6,0	45	
ST08	Kveldsro Terrasse 3	2024-06-15 06:00:00	50,8	59,5	-6,0	45	
ST01	Oksenøyveien 25	2024-06-15 06:00:00	47,1	57,6	-6,0	45	
ST11	Professor Kohts vei 27	2024-06-15 06:00:00	54,7	70,6	-6,0	45	
ST10	Michelets vei 15B	2024-06-15 06:00:00	47,8	66,4	-6,0	45	
ST09	Professor Kohts vei 109	2024-06-15 06:00:00	57,7	76,8	-6,0	45	
ST03	Holtet 18	2024-06-15 06:00:00	66,1	73,5	0,0	45	
ST12	Arnstein Arnebergs vei 30	2024-06-15 05:30:00	65,2	80,9	-6,0	45	
ST07	Kveldsro Terrasse 11A	2024-06-15 05:30:00	54,7	64,7	-6,0	45	
ST02	Professor Kohts vei 60A	2024-06-15 05:30:00	55,1	64,0	-6,0	45	
ST08	Kveldsro Terrasse 3	2024-06-15 05:30:00	49,8	63,1	-6,0	45	
ST01	Oksenøyveien 25	2024-06-15 05:30:00	46,5	56,7	-6,0	45	
ST11	Professor Kohts vei 27	2024-06-15 05:30:00	53,5	71,1	-6,0	45	
ST10	Michelets vei 15B	2024-06-15 05:30:00	46,6	56,4	-6,0	45	
ST09	Professor Kohts vei 109	2024-06-15 05:30:00	55,2	70,2	-6,0	45	
ST03	Holtet 18	2024-06-15 05:30:00	65,7	76,8	0,0	45	
ST12	Arnstein Arnebergs vei 30	2024-06-15 05:00:00	64,3	78,3	-6,0	45	
ST07	Kveldsro Terrasse 11A	2024-06-15 05:00:00	53,3	63,7	-6,0	45	
ST02	Professor Kohts vei 60A	2024-06-15 05:00:00	54,3	66,0	-6,0	45	
ST08	Kveldsro Terrasse 3	2024-06-15 05:00:00	48,6	62,6	-6,0	45	
ST01	Oksenøyveien 25	2024-06-15 05:00:00	44,8	55,7	-6,0	45	
ST11	Professor Kohts vei 27	2024-06-15 05:00:00	52,3	70,0	-6,0	45	
ST10	Michelets vei 15B	2024-06-15 05:00:00	45,9	55,3	-6,0	45	
ST09	Professor Kohts vei 109	2024-06-15 05:00:00	53,6	63,4	-6,0	45	
ST03	Holtet 18	2024-06-15 05:00:00	65,1	75,9	0,0	45	
ST12	Arnstein Arnebergs vei 30	2024-06-15 04:30:00	65,4	80,3	-6,0	45	

Namn	Adress	Datum	LEQ dBa	LMAX dBa	dbOffset	Larm	Kommentar
ST07	Kveldsro Terrasse 11A	2024-06-15 04:30:00	54,2	62,5	-6,0	45	
ST02	Professor Kohts vei 60A	2024-06-15 04:30:00	54,0	63,3	-6,0	45	
ST08	Kveldsro Terrasse 3	2024-06-15 04:30:00	49,4	60,9	-6,0	45	
ST01	Oksenøyveien 25	2024-06-15 04:30:00	45,8	57,5	-6,0	45	
ST11	Professor Kohts vei 27	2024-06-15 04:30:00	54,7	71,2	-6,0	45	
ST10	Michelets vei 15B	2024-06-15 04:30:00	48,8	66,1	-6,0	45	
ST09	Professor Kohts vei 109	2024-06-15 04:30:00	56,6	74,3	-6,0	45	
ST03	Holtet 18	2024-06-15 04:30:00	65,7	75,1	0,0	45	
ST12	Arnstein Arnebergs vei 30	2024-06-15 04:00:00	64,7	78,2	-6,0	45	
ST07	Kveldsro Terrasse 11A	2024-06-15 04:00:00	53,5	62,3	-6,0	45	
ST02	Professor Kohts vei 60A	2024-06-15 04:00:00	53,9	64,8	-6,0	45	
ST08	Kveldsro Terrasse 3	2024-06-15 04:00:00	49,7	63,5	-6,0	45	
ST01	Oksenøyveien 25	2024-06-15 04:00:00	45,4	55,4	-6,0	45	
ST11	Professor Kohts vei 27	2024-06-15 04:00:00	54,3	71,8	-6,0	45	
ST10	Michelets vei 15B	2024-06-15 04:00:00	49,4	69,0	-6,0	45	
ST09	Professor Kohts vei 109	2024-06-15 04:00:00	55,2	71,5	-6,0	45	
ST03	Holtet 18	2024-06-15 04:00:00	65,1	75,4	0,0	45	
ST12	Arnstein Arnebergs vei 30	2024-06-15 03:30:00	64,9	76,6	-6,0	45	
ST07	Kveldsro Terrasse 11A	2024-06-15 03:30:00	54,7	64,0	-6,0	45	
ST02	Professor Kohts vei 60A	2024-06-15 03:30:00	55,1	70,9	-6,0	45	
ST08	Kveldsro Terrasse 3	2024-06-15 03:30:00	51,6	59,1	-6,0	45	
ST01	Oksenøyveien 25	2024-06-15 03:30:00	45,6	54,1	-6,0	45	
ST11	Professor Kohts vei 27	2024-06-15 03:30:00	56,6	73,5	-6,0	45	
ST10	Michelets vei 15B	2024-06-15 03:30:00	47,7	63,1	-6,0	45	
ST09	Professor Kohts vei 109	2024-06-15 03:30:00	57,5	75,2	-6,0	45	
ST03	Holtet 18	2024-06-15 03:30:00	65,7	76,0	0,0	45	
ST12	Arnstein Arnebergs vei 30	2024-06-15 03:00:00	65,6	78,5	-6,0	45	
ST07	Kveldsro Terrasse 11A	2024-06-15 03:00:00	55,1	64,0	-6,0	45	
ST02	Professor Kohts vei 60A	2024-06-15 03:00:00	55,4	67,8	-6,0	45	
ST08	Kveldsro Terrasse 3	2024-06-15 03:00:00	51,4	58,7	-6,0	45	
ST01	Oksenøyveien 25	2024-06-15 03:00:00	46,1	54,7	-6,0	45	
ST11	Professor Kohts vei 27	2024-06-15 03:00:00	55,3	72,0	-6,0	45	
ST10	Michelets vei 15B	2024-06-15 03:00:00	47,4	56,9	-6,0	45	
ST09	Professor Kohts vei 109	2024-06-15 03:00:00	55,9	70,7	-6,0	45	
ST03	Holtet 18	2024-06-15 03:00:00	65,6	75,7	0,0	45	
ST12	Arnstein Arnebergs vei 30	2024-06-15 02:30:00	65,0	78,5	-6,0	45	
ST07	Kveldsro Terrasse 11A	2024-06-15 02:30:00	54,3	64,7	-6,0	45	
ST02	Professor Kohts vei 60A	2024-06-15 02:30:00	54,3	62,5	-6,0	45	
ST08	Kveldsro Terrasse 3	2024-06-15 02:30:00	50,1	61,4	-6,0	45	
ST01	Oksenøyveien 25	2024-06-15 02:30:00	45,8	57,4	-6,0	45	
ST11	Professor Kohts vei 27	2024-06-15 02:30:00	55,8	71,9	-6,0	45	
ST10	Michelets vei 15B	2024-06-15 02:30:00	46,3	56,9	-6,0	45	
ST09	Professor Kohts vei 109	2024-06-15 02:30:00	55,8	71,9	-6,0	45	
ST03	Holtet 18	2024-06-15 02:30:00	64,8	75,5	0,0	45	

Namn	Adress	Datum	LEQ dBa	LMAX dBa	dbOffset	Larm	Kommentar
ST12	Arnstein Arnebergs vei 30	2024-06-15 02:00:00	65,0	76,0	-6,0	45	
ST07	Kveldsro Terrasse 11A	2024-06-15 02:00:00	54,9	62,3	-6,0	45	
ST02	Professor Kohts vei 60A	2024-06-15 02:00:00	55,6	64,3	-6,0	45	
ST08	Kveldsro Terrasse 3	2024-06-15 02:00:00	50,5	57,7	-6,0	45	
ST01	Oksenøyveien 25	2024-06-15 02:00:00	45,9	56,8	-6,0	45	
ST11	Professor Kohts vei 27	2024-06-15 02:00:00	57,3	72,2	-6,0	45	
ST10	Michelets vei 15B	2024-06-15 02:00:00	45,9	56,4	-6,0	45	
ST09	Professor Kohts vei 109	2024-06-15 02:00:00	57,4	76,5	-6,0	45	
ST03	Holtet 18	2024-06-15 02:00:00	65,4	74,0	0,0	45	
ST12	Arnstein Arnebergs vei 30	2024-06-15 01:30:00	66,8	78,8	-6,0	45	
ST07	Kveldsro Terrasse 11A	2024-06-15 01:30:00	56,8	64,3	-6,0	45	
ST02	Professor Kohts vei 60A	2024-06-15 01:30:00	57,8	66,3	-6,0	45	
ST08	Kveldsro Terrasse 3	2024-06-15 01:30:00	52,4	60,5	-6,0	45	
ST01	Oksenøyveien 25	2024-06-15 01:30:00	45,0	55,3	-6,0	45	
ST11	Professor Kohts vei 27	2024-06-15 01:30:00	56,4	74,0	-6,0	45	
ST10	Michelets vei 15B	2024-06-15 01:30:00	47,4	56,8	-6,0	45	
ST09	Professor Kohts vei 109	2024-06-15 01:30:00	58,4	71,8	-6,0	45	
ST03	Holtet 18	2024-06-15 01:30:00	66,4	75,3	0,0	45	
ST12	Arnstein Arnebergs vei 30	2024-06-15 01:00:00	67,1	84,4	-6,0	45	
ST07	Kveldsro Terrasse 11A	2024-06-15 01:00:00	57,0	70,0	-6,0	45	
ST02	Professor Kohts vei 60A	2024-06-15 01:00:00	58,3	67,6	-6,0	45	
ST08	Kveldsro Terrasse 3	2024-06-15 01:00:00	52,8	63,4	-6,0	45	
ST01	Oksenøyveien 25	2024-06-15 01:00:00	43,7	55,7	-6,0	45	
ST11	Professor Kohts vei 27	2024-06-15 01:00:00	57,7	70,2	-6,0	45	
ST10	Michelets vei 15B	2024-06-15 01:00:00	47,4	62,0	-6,0	45	
ST09	Professor Kohts vei 109	2024-06-15 01:00:00	59,6	75,7	-6,0	45	
ST03	Holtet 18	2024-06-15 01:00:00	65,9	75,0	0,0	45	
ST12	Arnstein Arnebergs vei 30	2024-06-15 00:30:00	66,8	76,6	-6,0	45	
ST07	Kveldsro Terrasse 11A	2024-06-15 00:30:00	56,7	64,4	-6,0	45	
ST02	Professor Kohts vei 60A	2024-06-15 00:30:00	57,6	68,9	-6,0	45	
ST08	Kveldsro Terrasse 3	2024-06-15 00:30:00	52,5	60,4	-6,0	45	
ST01	Oksenøyveien 25	2024-06-15 00:30:00	43,2	55,4	-6,0	45	
ST11	Professor Kohts vei 27	2024-06-15 00:30:00	57,2	69,9	-6,0	45	
ST10	Michelets vei 15B	2024-06-15 00:30:00	46,9	54,2	-6,0	45	
ST09	Professor Kohts vei 109	2024-06-15 00:30:00	58,4	70,5	-6,0	45	
ST03	Holtet 18	2024-06-15 00:30:00	65,6	73,7	0,0	45	
ST12	Arnstein Arnebergs vei 30	2024-06-15 00:00:00	67,9	77,6	-6,0	45	
ST07	Kveldsro Terrasse 11A	2024-06-15 00:00:00	58,1	64,5	-6,0	45	
ST02	Professor Kohts vei 60A	2024-06-15 00:00:00	59,4	68,3	-6,0	45	
ST08	Kveldsro Terrasse 3	2024-06-15 00:00:00	54,0	66,7	-6,0	45	
ST01	Oksenøyveien 25	2024-06-15 00:00:00	43,7	55,7	-6,0	45	
ST11	Professor Kohts vei 27	2024-06-15 00:00:00	57,2	69,6	-6,0	45	
ST10	Michelets vei 15B	2024-06-15 00:00:00	48,3	59,4	-6,0	45	
ST09	Professor Kohts vei 109	2024-06-15 00:00:00	60,7	80,0	-6,0	45	

Namn	Adress	Datum	LEQ dBa	LMAX dBa	dbOffset	Larm	Kommentar
ST03	Holtet 18	2024-06-15 00:00:00	67,0	74,4	0,0	45	
ST12	Arnstein Arnebergs vei 30	2024-06-14 23:30:00	68,4	78,1	-6,0	45	
ST07	Kveldsro Terrasse 11A	2024-06-14 23:30:00	58,3	66,2	-6,0	45	
ST02	Professor Kohts vei 60A	2024-06-14 23:30:00	60,1	71,6	-6,0	45	
ST08	Kveldsro Terrasse 3	2024-06-14 23:30:00	54,0	65,5	-6,0	45	
ST01	Oksenøyveien 25	2024-06-14 23:30:00	44,2	56,2	-6,0	45	
ST11	Professor Kohts vei 27	2024-06-14 23:30:00	58,2	70,1	-6,0	45	
ST10	Michelets vei 15B	2024-06-14 23:30:00	48,8	60,1	-6,0	45	
ST09	Professor Kohts vei 109	2024-06-14 23:30:00	60,4	74,0	-6,0	45	
ST03	Holtet 18	2024-06-14 23:30:00	67,6	83,7	0,0	45	
ST12	Arnstein Arnebergs vei 30	2024-06-14 23:00:00	68,4	85,2	-6,0	45	
ST07	Kveldsro Terrasse 11A	2024-06-14 23:00:00	58,3	68,5	-6,0	45	
ST02	Professor Kohts vei 60A	2024-06-14 23:00:00	59,9	68,1	-6,0	45	
ST08	Kveldsro Terrasse 3	2024-06-14 23:00:00	54,1	64,3	-6,0	45	
ST01	Oksenøyveien 25	2024-06-14 23:00:00	44,1	58,4	-6,0	45	
ST11	Professor Kohts vei 27	2024-06-14 23:00:00	57,9	69,4	-6,0	45	
ST10	Michelets vei 15B	2024-06-14 23:00:00	48,8	60,0	-6,0	45	
ST09	Professor Kohts vei 109	2024-06-14 23:00:00	60,5	74,0	-6,0	45	
ST03	Holtet 18	2024-06-14 23:00:00	67,7	78,1	0,0	45	
ST09	Professor Kohts vei 109	2024-06-14 22:45:00	61,7	82,3	-6,0	45	
ST12	Arnstein Arnebergs vei 30	2024-06-14 22:30:00	69,3	83,8	-6,0	45	
ST07	Kveldsro Terrasse 11A	2024-06-14 22:30:00	59,6	78,3	-6,0	45	
ST02	Professor Kohts vei 60A	2024-06-14 22:30:00	60,6	66,7	-6,0	45	
ST08	Kveldsro Terrasse 3	2024-06-14 22:30:00	55,7	72,9	-6,0	45	
ST01	Oksenøyveien 25	2024-06-14 22:30:00	44,9	56,4	-6,0	45	
ST11	Professor Kohts vei 27	2024-06-14 22:30:00	59,1	74,1	-6,0	45	
ST10	Michelets vei 15B	2024-06-14 22:30:00	49,9	59,9	-6,0	45	
ST03	Holtet 18	2024-06-14 22:30:00	68,4	81,4	0,0	45	
ST12	Arnstein Arnebergs vei 30	2024-06-14 22:00:00	70,0	81,5	-6,0	55	
ST07	Kveldsro Terrasse 11A	2024-06-14 22:00:00	60,0	66,0	-6,0	55	
ST02	Professor Kohts vei 60A	2024-06-14 22:00:00	61,6	68,9	-6,0	55	
ST08	Kveldsro Terrasse 3	2024-06-14 22:00:00	55,9	61,8	-6,0	55	
ST01	Oksenøyveien 25	2024-06-14 22:00:00	44,9	58,8	-6,0	55	
ST11	Professor Kohts vei 27	2024-06-14 22:00:00	58,9	71,3	-6,0	55	
ST10	Michelets vei 15B	2024-06-14 22:00:00	50,2	60,3	-6,0	55	
ST09	Professor Kohts vei 109	2024-06-14 22:00:00	62,1	74,4	-6,0	55	
ST03	Holtet 18	2024-06-14 22:00:00	68,9	79,2	0,0	55	
ST12	Arnstein Arnebergs vei 30	2024-06-14 21:30:00	69,8	81,1	-6,0	55	
ST07	Kveldsro Terrasse 11A	2024-06-14 21:30:00	60,2	65,8	-6,0	55	
ST02	Professor Kohts vei 60A	2024-06-14 21:30:00	61,8	68,4	-6,0	55	
ST08	Kveldsro Terrasse 3	2024-06-14 21:30:00	56,1	63,1	-6,0	55	
ST01	Oksenøyveien 25	2024-06-14 21:30:00	51,3	64,9	-6,0	55	
ST11	Professor Kohts vei 27	2024-06-14 21:30:00	60,2	79,1	-6,0	55	
ST10	Michelets vei 15B	2024-06-14 21:30:00	50,4	56,2	-6,0	55	

Namn	Adress	Datum	LEQ dBa	LMAX dBa	dbOffset	Larm	Kommentar
ST09	Professor Kohts vei 109	2024-06-14 21:30:00	62,3	74,8	-6,0	55	
ST03	Holtet 18	2024-06-14 21:30:00	69,1	83,1	0,0	55	
ST12	Arnstein Arnebergs vei 30	2024-06-14 21:00:00	70,8	80,6	-6,0	55	
ST07	Kveldsro Terrasse 11A	2024-06-14 21:00:00	61,5	70,0	-6,0	55	
ST02	Professor Kohts vei 60A	2024-06-14 21:00:00	63,1	71,2	-6,0	55	
ST08	Kveldsro Terrasse 3	2024-06-14 21:00:00	57,5	64,9	-6,0	55	
ST01	Oksenøyveien 25	2024-06-14 21:00:00	57,5	69,9	-6,0	55	
ST11	Professor Kohts vei 27	2024-06-14 21:00:00	61,2	81,0	-6,0	55	
ST10	Michelets vei 15B	2024-06-14 21:00:00	52,7	63,8	-6,0	55	
ST09	Professor Kohts vei 109	2024-06-14 21:00:00	63,8	78,0	-6,0	55	
ST03	Holtet 18	2024-06-14 21:00:00	69,9	78,3	0,0	55	
ST12	Arnstein Arnebergs vei 30	2024-06-14 20:30:00	70,8	84,2	-6,0	55	
ST07	Kveldsro Terrasse 11A	2024-06-14 20:30:00	61,5	71,6	-6,0	55	
ST02	Professor Kohts vei 60A	2024-06-14 20:30:00	63,4	71,3	-6,0	55	
ST08	Kveldsro Terrasse 3	2024-06-14 20:30:00	57,3	74,2	-6,0	55	
ST01	Oksenøyveien 25	2024-06-14 20:30:00	56,4	73,2	-6,0	55	
ST11	Professor Kohts vei 27	2024-06-14 20:30:00	61,1	75,4	-6,0	55	
ST10	Michelets vei 15B	2024-06-14 20:30:00	53,0	70,5	-6,0	55	
ST09	Professor Kohts vei 109	2024-06-14 20:30:00	63,4	76,2	-6,0	55	
ST03	Holtet 18	2024-06-14 20:30:00	70,1	80,1	0,0	55	
ST12	Arnstein Arnebergs vei 30	2024-06-14 20:00:00	71,1	81,5	-6,0	55	
ST07	Kveldsro Terrasse 11A	2024-06-14 20:00:00	61,9	69,4	-6,0	55	
ST02	Professor Kohts vei 60A	2024-06-14 20:00:00	63,2	77,5	-6,0	55	
ST08	Kveldsro Terrasse 3	2024-06-14 20:00:00	58,0	70,9	-6,0	55	
ST01	Oksenøyveien 25	2024-06-14 20:00:00	45,8	61,2	-6,0	55	
ST11	Professor Kohts vei 27	2024-06-14 20:00:00	61,3	73,4	-6,0	55	
ST10	Michelets vei 15B	2024-06-14 20:00:00	52,7	59,0	-6,0	55	
ST09	Professor Kohts vei 109	2024-06-14 20:00:00	64,1	77,9	-6,0	55	
ST03	Holtet 18	2024-06-14 20:00:00	70,2	84,4	0,0	55	
ST12	Arnstein Arnebergs vei 30	2024-06-14 19:30:00	71,4	79,3	-6,0	55	
ST07	Kveldsro Terrasse 11A	2024-06-14 19:30:00	62,3	66,6	-6,0	55	
ST02	Professor Kohts vei 60A	2024-06-14 19:30:00	63,5	70,6	-6,0	55	
ST08	Kveldsro Terrasse 3	2024-06-14 19:30:00	59,2	66,1	-6,0	55	
ST01	Oksenøyveien 25	2024-06-14 19:30:00	46,1	61,4	-6,0	55	
ST11	Professor Kohts vei 27	2024-06-14 19:30:00	61,7	73,1	-6,0	55	
ST10	Michelets vei 15B	2024-06-14 19:30:00	53,0	57,4	-6,0	55	
ST09	Professor Kohts vei 109	2024-06-14 19:30:00	64,7	76,6	-6,0	55	
ST03	Holtet 18	2024-06-14 19:30:00	70,1	75,6	0,0	55	
ST09	Professor Kohts vei 109	2024-06-14 19:15:00	66,4	77,6	-6,0	55	
ST12	Arnstein Arnebergs vei 30	2024-06-14 19:00:00	72,7	89,8	-6,0	60	
ST07	Kveldsro Terrasse 11A	2024-06-14 19:00:00	62,7	71,7	-6,0	60	
ST02	Professor Kohts vei 60A	2024-06-14 19:00:00	64,3	76,5	-6,0	60	
ST08	Kveldsro Terrasse 3	2024-06-14 19:00:00	59,8	70,5	-6,0	60	
ST01	Oksenøyveien 25	2024-06-14 19:00:00	50,1	63,2	-6,0	60	

Namn	Adress	Datum	LEQ dBa	LMAX dBa	dbOffset	Larm	Kommentar
ST11	Professor Kohts vei 27	2024-06-14 19:00:00	62,0	75,2	-6,0	60	
ST10	Michelets vei 15B	2024-06-14 19:00:00	54,1	61,4	-6,0	60	
ST03	Holtet 18	2024-06-14 19:00:00	70,9	79,9	0,0	60	
ST12	Arnstein Arnebergs vei 30	2024-06-14 18:30:00	73,5	87,8	-6,0	60	
ST07	Kveldsro Terrasse 11A	2024-06-14 18:30:00	62,9	68,1	-6,0	60	
ST02	Professor Kohts vei 60A	2024-06-14 18:30:00	64,2	71,7	-6,0	60	
ST08	Kveldsro Terrasse 3	2024-06-14 18:30:00	59,1	76,4	-6,0	60	
ST01	Oksenøyveien 25	2024-06-14 18:30:00	50,7	66,8	-6,0	60	
ST11	Professor Kohts vei 27	2024-06-14 18:30:00	62,7	80,9	-6,0	60	
ST10	Michelets vei 15B	2024-06-14 18:30:00	53,7	60,7	-6,0	60	
ST09	Professor Kohts vei 109	2024-06-14 18:30:00	68,7	84,5	-6,0	60	
ST03	Holtet 18	2024-06-14 18:30:00	70,8	78,0	0,0	60	
ST12	Arnstein Arnebergs vei 30	2024-06-14 18:15:00	72,8	80,8	-6,0	60	
ST07	Kveldsro Terrasse 11A	2024-06-14 18:00:00	63,1	80,2	-6,0	60	
ST02	Professor Kohts vei 60A	2024-06-14 18:00:00	64,3	71,2	-6,0	60	
ST08	Kveldsro Terrasse 3	2024-06-14 18:00:00	60,4	75,4	-6,0	60	
ST01	Oksenøyveien 25	2024-06-14 18:00:00	50,7	61,9	-6,0	60	
ST11	Professor Kohts vei 27	2024-06-14 18:00:00	63,8	86,1	-6,0	60	
ST10	Michelets vei 15B	2024-06-14 18:00:00	53,4	61,6	-6,0	60	
ST09	Professor Kohts vei 109	2024-06-14 18:00:00	70,2	89,2	-6,0	60	
ST03	Holtet 18	2024-06-14 18:00:00	74,3	93,7	0,0	60	
ST12	Arnstein Arnebergs vei 30	2024-06-14 17:30:00	72,9	85,3	-6,0	60	
ST07	Kveldsro Terrasse 11A	2024-06-14 17:30:00	61,7	69,0	-6,0	60	
ST02	Professor Kohts vei 60A	2024-06-14 17:30:00	62,6	73,9	-6,0	60	
ST08	Kveldsro Terrasse 3	2024-06-14 17:30:00	59,7	72,5	-6,0	60	
ST01	Oksenøyveien 25	2024-06-14 17:30:00	48,9	65,3	-6,0	60	
ST11	Professor Kohts vei 27	2024-06-14 17:30:00	63,8	80,5	-6,0	60	
ST10	Michelets vei 15B	2024-06-14 17:30:00	53,1	74,9	-6,0	60	
ST09	Professor Kohts vei 109	2024-06-14 17:30:00	69,8	92,7	-6,0	60	
ST03	Holtet 18	2024-06-14 17:30:00	70,6	80,2	0,0	60	
ST12	Arnstein Arnebergs vei 30	2024-06-14 17:00:00	76,4	87,9	-6,0	60	
ST07	Kveldsro Terrasse 11A	2024-06-14 17:00:00	61,5	68,8	-6,0	60	
ST02	Professor Kohts vei 60A	2024-06-14 17:00:00	59,5	77,3	-6,0	60	
ST08	Kveldsro Terrasse 3	2024-06-14 17:00:00	59,8	70,6	-6,0	60	
ST01	Oksenøyveien 25	2024-06-14 17:00:00	64,8	84,7	-6,0	60	
ST11	Professor Kohts vei 27	2024-06-14 17:00:00	64,1	73,0	-6,0	60	
ST10	Michelets vei 15B	2024-06-14 17:00:00	52,8	62,3	-6,0	60	
ST09	Professor Kohts vei 109	2024-06-14 17:00:00	70,0	82,3	-6,0	60	
ST03	Holtet 18	2024-06-14 17:00:00	70,4	82,7	0,0	60	
ST09	Professor Kohts vei 109	2024-06-14 16:45:00	70,7	81,1	-6,0	60	
ST12	Arnstein Arnebergs vei 30	2024-06-14 16:30:00	72,4	87,0	-6,0	60	
ST07	Kveldsro Terrasse 11A	2024-06-14 16:30:00	61,9	77,8	-6,0	60	
ST02	Professor Kohts vei 60A	2024-06-14 16:30:00	61,4	69,7	-6,0	60	
ST08	Kveldsro Terrasse 3	2024-06-14 16:30:00	67,1	88,8	-6,0	60	

Namn	Adress	Datum	LEQ dBa	LMAX dBa	dbOffset	Larm	Kommentar
ST01	Oksenøyveien 25	2024-06-14 16:30:00	62,5	84,0	-6,0	60	
ST11	Professor Kohts vei 27	2024-06-14 16:30:00	65,0	72,7	-6,0	60	
ST10	Michelets vei 15B	2024-06-14 16:30:00	53,4	66,1	-6,0	60	
ST03	Holtet 18	2024-06-14 16:30:00	71,1	87,9	0,0	60	
ST12	Arnstein Arnebergs vei 30	2024-06-14 16:00:00	71,0	81,0	-6,0	60	
ST07	Kveldsro Terrasse 11A	2024-06-14 16:00:00	61,2	73,4	-6,0	60	
ST02	Professor Kohts vei 60A	2024-06-14 16:00:00	59,1	75,0	-6,0	60	
ST08	Kveldsro Terrasse 3	2024-06-14 16:00:00	59,5	74,4	-6,0	60	
ST01	Oksenøyveien 25	2024-06-14 16:00:00	50,3	68,4	-6,0	60	
ST11	Professor Kohts vei 27	2024-06-14 16:00:00	64,5	71,7	-6,0	60	
ST10	Michelets vei 15B	2024-06-14 16:00:00	53,3	65,7	-6,0	60	
ST09	Professor Kohts vei 109	2024-06-14 16:00:00	71,8	84,5	-6,0	60	
ST03	Holtet 18	2024-06-14 16:00:00	71,0	87,8	0,0	60	
ST12	Arnstein Arnebergs vei 30	2024-06-14 15:30:00	71,0	81,1	-6,0	60	
ST07	Kveldsro Terrasse 11A	2024-06-14 15:30:00	59,4	72,0	-6,0	60	
ST02	Professor Kohts vei 60A	2024-06-14 15:30:00	58,0	67,6	-6,0	60	
ST08	Kveldsro Terrasse 3	2024-06-14 15:30:00	57,2	66,6	-6,0	60	
ST01	Oksenøyveien 25	2024-06-14 15:30:00	49,9	67,3	-6,0	60	
ST11	Professor Kohts vei 27	2024-06-14 15:30:00	64,0	72,0	-6,0	60	
ST10	Michelets vei 15B	2024-06-14 15:30:00	53,3	61,3	-6,0	60	
ST09	Professor Kohts vei 109	2024-06-14 15:30:00	65,3	77,5	-6,0	60	
ST03	Holtet 18	2024-06-14 15:30:00	67,8	78,2	0,0	60	
ST12	Arnstein Arnebergs vei 30	2024-06-14 15:00:00	73,8	88,3	-6,0	60	
ST07	Kveldsro Terrasse 11A	2024-06-14 15:00:00	59,9	72,8	-6,0	60	
ST02	Professor Kohts vei 60A	2024-06-14 15:00:00	59,0	76,8	-6,0	60	
ST08	Kveldsro Terrasse 3	2024-06-14 15:00:00	58,6	74,3	-6,0	60	
ST01	Oksenøyveien 25	2024-06-14 15:00:00	47,0	58,5	-6,0	60	
ST11	Professor Kohts vei 27	2024-06-14 15:00:00	65,3	82,7	-6,0	60	
ST10	Michelets vei 15B	2024-06-14 15:00:00	53,1	61,2	-6,0	60	
ST03	Holtet 18	2024-06-14 15:00:00	68,3	87,6	0,0	60	
ST12	Arnstein Arnebergs vei 30	2024-06-14 14:45:00	70,6	78,6	-6,0	60	
ST07	Kveldsro Terrasse 11A	2024-06-14 14:30:00	62,3	77,4	-6,0	60	
ST02	Professor Kohts vei 60A	2024-06-14 14:30:00	59,7	83,3	-6,0	60	
ST08	Kveldsro Terrasse 3	2024-06-14 14:30:00	60,4	70,8	-6,0	60	
ST01	Oksenøyveien 25	2024-06-14 14:30:00	49,5	61,8	-6,0	60	
ST11	Professor Kohts vei 27	2024-06-14 14:30:00	64,7	77,0	-6,0	60	
ST10	Michelets vei 15B	2024-06-14 14:30:00	53,4	69,6	-6,0	60	
ST09	Professor Kohts vei 109	2024-06-14 14:30:00	73,6	83,7	-6,0	60	
ST03	Holtet 18	2024-06-14 14:30:00	70,5	88,1	0,0	60	
ST12	Arnstein Arnebergs vei 30	2024-06-14 14:00:00	71,5	89,0	-6,0	60	
ST07	Kveldsro Terrasse 11A	2024-06-14 14:00:00	61,4	70,1	-6,0	60	
ST02	Professor Kohts vei 60A	2024-06-14 14:00:00	61,4	69,5	-6,0	60	
ST08	Kveldsro Terrasse 3	2024-06-14 14:00:00	60,3	69,2	-6,0	60	
ST01	Oksenøyveien 25	2024-06-14 14:00:00	49,8	74,9	-6,0	60	

Namn	Adress	Datum	LEQ dBa	LMAX dBa	dbOffset	Larm	Kommentar
ST11	Professor Kohts vei 27	2024-06-14 14:00:00	65,2	77,2	-6,0	60	
ST10	Michelets vei 15B	2024-06-14 14:00:00	53,0	60,3	-6,0	60	
ST09	Professor Kohts vei 109	2024-06-14 14:00:00	74,8	87,1	-6,0	60	
ST03	Holtet 18	2024-06-14 14:00:00	69,6	80,9	0,0	60	
ST12	Arnstein Arnebergs vei 30	2024-06-14 13:30:00	73,9	89,1	-6,0	60	
ST07	Kveldsro Terrasse 11A	2024-06-14 13:30:00	61,0	69,4	-6,0	60	
ST02	Professor Kohts vei 60A	2024-06-14 13:30:00	57,7	80,0	-6,0	60	
ST08	Kveldsro Terrasse 3	2024-06-14 13:30:00	60,3	75,4	-6,0	60	
ST01	Oksenøyveien 25	2024-06-14 13:30:00	48,0	69,6	-6,0	60	
ST11	Professor Kohts vei 27	2024-06-14 13:30:00	64,7	85,0	-6,0	60	
ST10	Michelets vei 15B	2024-06-14 13:30:00	52,4	58,2	-6,0	60	
ST09	Professor Kohts vei 109	2024-06-14 13:30:00	71,1	84,2	-6,0	60	
ST03	Holtet 18	2024-06-14 13:30:00	70,4	80,1	0,0	60	
ST12	Arnstein Arnebergs vei 30	2024-06-14 13:00:00	76,8	87,5	-6,0	60	
ST07	Kveldsro Terrasse 11A	2024-06-14 13:00:00	62,6	72,4	-6,0	60	
ST02	Professor Kohts vei 60A	2024-06-14 13:00:00	63,5	83,7	-6,0	60	
ST08	Kveldsro Terrasse 3	2024-06-14 13:00:00	60,1	76,3	-6,0	60	
ST01	Oksenøyveien 25	2024-06-14 13:00:00	47,6	61,8	-6,0	60	
ST11	Professor Kohts vei 27	2024-06-14 13:00:00	63,8	75,2	-6,0	60	
ST10	Michelets vei 15B	2024-06-14 13:00:00	53,5	63,0	-6,0	60	
ST09	Professor Kohts vei 109	2024-06-14 13:00:00	75,3	96,2	-6,0	60	
ST03	Holtet 18	2024-06-14 13:00:00	70,0	78,7	0,0	60	
ST12	Arnstein Arnebergs vei 30	2024-06-14 12:30:00	73,7	82,5	-6,0	60	
ST07	Kveldsro Terrasse 11A	2024-06-14 12:30:00	60,9	69,0	-6,0	60	
ST02	Professor Kohts vei 60A	2024-06-14 12:30:00	64,3	68,3	-6,0	60	
ST08	Kveldsro Terrasse 3	2024-06-14 12:30:00	59,3	70,3	-6,0	60	
ST01	Oksenøyveien 25	2024-06-14 12:30:00	49,8	60,3	-6,0	60	
ST11	Professor Kohts vei 27	2024-06-14 12:30:00	62,9	80,3	-6,0	60	
ST10	Michelets vei 15B	2024-06-14 12:30:00	52,8	62,5	-6,0	60	
ST09	Professor Kohts vei 109	2024-06-14 12:30:00	73,5	84,1	-6,0	60	
ST03	Holtet 18	2024-06-14 12:30:00	70,7	78,1	0,0	60	
ST12	Arnstein Arnebergs vei 30	2024-06-14 12:15:00	73,6	81,2	-6,0	60	
ST07	Kveldsro Terrasse 11A	2024-06-14 12:00:00	61,5	66,9	-6,0	60	
ST02	Professor Kohts vei 60A	2024-06-14 12:00:00	64,7	70,1	-6,0	60	
ST08	Kveldsro Terrasse 3	2024-06-14 12:00:00	60,6	69,4	-6,0	60	
ST01	Oksenøyveien 25	2024-06-14 12:00:00	50,7	66,2	-6,0	60	
ST11	Professor Kohts vei 27	2024-06-14 12:00:00	63,6	78,1	-6,0	60	
ST10	Michelets vei 15B	2024-06-14 12:00:00	52,7	65,7	-6,0	60	
ST09	Professor Kohts vei 109	2024-06-14 12:00:00	73,2	83,5	-6,0	60	
ST03	Holtet 18	2024-06-14 12:00:00	71,2	80,1	0,0	60	
ST12	Arnstein Arnebergs vei 30	2024-06-14 11:30:00	72,7	78,1	-6,0	60	
ST07	Kveldsro Terrasse 11A	2024-06-14 11:30:00	61,9	90,0	-6,0	60	
ST02	Professor Kohts vei 60A	2024-06-14 11:30:00	64,1	67,9	-6,0	60	
ST08	Kveldsro Terrasse 3	2024-06-14 11:30:00	61,7	84,5	-6,0	60	

Namn	Adress	Datum	LEQ dBa	LMAX dBa	dbOffset	Larm	Kommentar
ST01	Oksenøyveien 25	2024-06-14 11:30:00	49,3	63,0	-6,0	60	
ST11	Professor Kohts vei 27	2024-06-14 11:30:00	63,6	76,0	-6,0	60	
ST10	Michelets vei 15B	2024-06-14 11:30:00	52,1	62,4	-6,0	60	
ST09	Professor Kohts vei 109	2024-06-14 11:30:00	67,0	82,6	-6,0	60	
ST03	Holtet 18	2024-06-14 11:30:00	71,9	95,3	0,0	60	
ST12	Arnstein Arnebergs vei 30	2024-06-14 11:00:00	73,6	84,3	-6,0	60	
ST07	Kveldsro Terrasse 11A	2024-06-14 11:00:00	62,7	67,2	-6,0	60	
ST02	Professor Kohts vei 60A	2024-06-14 11:00:00	64,6	70,5	-6,0	60	
ST08	Kveldsro Terrasse 3	2024-06-14 11:00:00	60,2	66,6	-6,0	60	
ST01	Oksenøyveien 25	2024-06-14 11:00:00	51,1	61,6	-6,0	60	
ST11	Professor Kohts vei 27	2024-06-14 11:00:00	62,6	71,4	-6,0	60	
ST10	Michelets vei 15B	2024-06-14 11:00:00	52,4	58,1	-6,0	60	
ST09	Professor Kohts vei 109	2024-06-14 11:00:00	69,9	83,1	-6,0	60	
ST03	Holtet 18	2024-06-14 11:00:00	72,0	76,4	0,0	60	
ST12	Arnstein Arnebergs vei 30	2024-06-14 10:30:00	74,1	84,6	-6,0	60	
ST07	Kveldsro Terrasse 11A	2024-06-14 10:30:00	62,1	75,5	-6,0	60	
ST02	Professor Kohts vei 60A	2024-06-14 10:30:00	64,0	77,8	-6,0	60	
ST08	Kveldsro Terrasse 3	2024-06-14 10:30:00	60,8	68,1	-6,0	60	
ST01	Oksenøyveien 25	2024-06-14 10:30:00	51,9	77,6	-6,0	60	
ST11	Professor Kohts vei 27	2024-06-14 10:30:00	63,1	79,0	-6,0	60	
ST10	Michelets vei 15B	2024-06-14 10:30:00	52,8	64,4	-6,0	60	
ST09	Professor Kohts vei 109	2024-06-14 10:30:00	72,7	84,2	-6,0	60	
ST03	Holtet 18	2024-06-14 10:30:00	73,4	83,3	0,0	60	
ST12	Arnstein Arnebergs vei 30	2024-06-14 10:15:00	73,5	83,5	-6,0	60	
ST07	Kveldsro Terrasse 11A	2024-06-14 10:00:00	63,0	71,5	-6,0	60	
ST02	Professor Kohts vei 60A	2024-06-14 10:00:00	64,3	68,6	-6,0	60	
ST08	Kveldsro Terrasse 3	2024-06-14 10:00:00	61,2	71,6	-6,0	60	
ST01	Oksenøyveien 25	2024-06-14 10:00:00	51,2	69,8	-6,0	60	
ST11	Professor Kohts vei 27	2024-06-14 10:00:00	63,2	89,4	-6,0	60	
ST10	Michelets vei 15B	2024-06-14 10:00:00	53,3	58,7	-6,0	60	
ST09	Professor Kohts vei 109	2024-06-14 10:00:00	73,3	84,9	-6,0	60	
ST03	Holtet 18	2024-06-14 10:00:00	73,7	82,6	0,0	60	
ST09	Professor Kohts vei 109	2024-06-14 09:45:00	73,6	81,5	-6,0	60	
ST12	Arnstein Arnebergs vei 30	2024-06-14 09:30:00	73,3	80,8	-6,0	60	
ST07	Kveldsro Terrasse 11A	2024-06-14 09:30:00	63,3	72,0	-6,0	60	
ST02	Professor Kohts vei 60A	2024-06-14 09:30:00	64,7	70,7	-6,0	60	
ST08	Kveldsro Terrasse 3	2024-06-14 09:30:00	60,4	71,8	-6,0	60	
ST01	Oksenøyveien 25	2024-06-14 09:30:00	51,8	64,4	-6,0	60	
ST11	Professor Kohts vei 27	2024-06-14 09:30:00	62,8	80,6	-6,0	60	
ST10	Michelets vei 15B	2024-06-14 09:30:00	53,4	60,9	-6,0	60	
ST03	Holtet 18	2024-06-14 09:30:00	73,3	81,1	0,0	60	
ST12	Arnstein Arnebergs vei 30	2024-06-14 09:00:00	73,2	81,2	-6,0	60	
ST07	Kveldsro Terrasse 11A	2024-06-14 09:00:00	65,3	84,2	-6,0	60	
ST02	Professor Kohts vei 60A	2024-06-14 09:00:00	64,6	70,9	-6,0	60	

Namn	Adress	Datum	LEQ dBa	LMAX dBa	dbOffset	Larm	Kommentar
ST08	Kveldsro Terrasse 3	2024-06-14 09:00:00	62,0	77,9	-6,0	60	
ST01	Oksenøyveien 25	2024-06-14 09:00:00	52,4	64,4	-6,0	60	
ST11	Professor Kohts vei 27	2024-06-14 09:00:00	63,8	72,8	-6,0	60	
ST10	Michelets vei 15B	2024-06-14 09:00:00	65,3	88,5	-6,0	60	
ST03	Holtet 18	2024-06-14 09:00:00	73,3	89,5	0,0	60	
ST12	Arnstein Arnebergs vei 30	2024-06-14 08:30:00	75,7	81,1	-6,0	60	
ST07	Kveldsro Terrasse 11A	2024-06-14 08:30:00	65,5	75,1	-6,0	60	
ST02	Professor Kohts vei 60A	2024-06-14 08:30:00	64,8	69,0	-6,0	60	
ST08	Kveldsro Terrasse 3	2024-06-14 08:30:00	62,2	76,6	-6,0	60	
ST01	Oksenøyveien 25	2024-06-14 08:30:00	53,5	65,4	-6,0	60	
ST11	Professor Kohts vei 27	2024-06-14 08:30:00	65,2	75,9	-6,0	60	
ST10	Michelets vei 15B	2024-06-14 08:30:00	53,8	66,5	-6,0	60	
ST03	Holtet 18	2024-06-14 08:30:00	72,6	81,3	0,0	60	
ST12	Arnstein Arnebergs vei 30	2024-06-14 08:00:00	75,5	86,7	-6,0	60	
ST07	Kveldsro Terrasse 11A	2024-06-14 08:00:00	65,8	69,9	-6,0	60	
ST02	Professor Kohts vei 60A	2024-06-14 08:00:00	64,9	70,4	-6,0	60	
ST08	Kveldsro Terrasse 3	2024-06-14 08:00:00	61,7	70,9	-6,0	60	
ST01	Oksenøyveien 25	2024-06-14 08:00:00	53,2	61,8	-6,0	60	
ST11	Professor Kohts vei 27	2024-06-14 08:00:00	64,9	73,9	-6,0	60	
ST10	Michelets vei 15B	2024-06-14 08:00:00	53,1	60,4	-6,0	60	
ST03	Holtet 18	2024-06-14 08:00:00	72,8	79,5	0,0	60	
ST12	Arnstein Arnebergs vei 30	2024-06-14 07:30:00	74,0	89,8	-6,0	60	
ST07	Kveldsro Terrasse 11A	2024-06-14 07:30:00	65,5	71,3	-6,0	60	
ST02	Professor Kohts vei 60A	2024-06-14 07:30:00	65,0	71,4	-6,0	60	
ST08	Kveldsro Terrasse 3	2024-06-14 07:30:00	61,9	69,8	-6,0	60	
ST01	Oksenøyveien 25	2024-06-14 07:30:00	52,7	62,6	-6,0	60	
ST11	Professor Kohts vei 27	2024-06-14 07:30:00	64,4	73,4	-6,0	60	
ST10	Michelets vei 15B	2024-06-14 07:30:00	54,2	65,8	-6,0	60	
ST03	Holtet 18	2024-06-14 07:30:00	74,2	79,6	0,0	60	
ST12	Arnstein Arnebergs vei 30	2024-06-14 07:00:00	73,3	82,4	-6,0	60	
ST07	Kveldsro Terrasse 11A	2024-06-14 07:00:00	63,1	68,4	-6,0	60	
ST02	Professor Kohts vei 60A	2024-06-14 07:00:00	64,1	69,8	-6,0	60	
ST08	Kveldsro Terrasse 3	2024-06-14 07:00:00	59,5	68,3	-6,0	60	
ST01	Oksenøyveien 25	2024-06-14 07:00:00	54,0	61,3	-6,0	60	
ST11	Professor Kohts vei 27	2024-06-14 07:00:00	63,6	73,4	-6,0	60	
ST10	Michelets vei 15B	2024-06-14 07:00:00	53,7	61,9	-6,0	60	
ST03	Holtet 18	2024-06-14 07:00:00	73,7	81,2	0,0	60	
ST12	Arnstein Arnebergs vei 30	2024-06-14 06:30:00	73,4	81,3	-6,0	45	
ST07	Kveldsro Terrasse 11A	2024-06-14 06:30:00	62,5	69,6	-6,0	45	
ST02	Professor Kohts vei 60A	2024-06-14 06:30:00	63,3	70,6	-6,0	45	
ST08	Kveldsro Terrasse 3	2024-06-14 06:30:00	58,4	68,1	-6,0	45	
ST01	Oksenøyveien 25	2024-06-14 06:30:00	54,9	60,6	-6,0	45	
ST11	Professor Kohts vei 27	2024-06-14 06:30:00	62,2	80,5	-6,0	45	
ST10	Michelets vei 15B	2024-06-14 06:30:00	53,6	62,2	-6,0	45	

Namn	Adress	Datum	LEQ dBa	LMAX dBa	dbOffset	Larm	Kommentar
ST03	Holtet 18	2024-06-14 06:30:00	73,9	78,0	0,0	45	
ST12	Arnstein Arnebergs vei 30	2024-06-14 06:00:00	72,2	79,5	-6,0	45	
ST07	Kveldsro Terrasse 11A	2024-06-14 06:00:00	61,6	65,5	-6,0	45	
ST02	Professor Kohts vei 60A	2024-06-14 06:00:00	61,2	67,6	-6,0	45	
ST08	Kveldsro Terrasse 3	2024-06-14 06:00:00	56,7	68,9	-6,0	45	
ST01	Oksenøyveien 25	2024-06-14 06:00:00	54,1	61,7	-6,0	45	
ST11	Professor Kohts vei 27	2024-06-14 06:00:00	58,8	74,7	-6,0	45	
ST10	Michelets vei 15B	2024-06-14 06:00:00	53,3	58,9	-6,0	45	
ST03	Holtet 18	2024-06-14 06:00:00	72,9	77,8	0,0	45	
ST12	Arnstein Arnebergs vei 30	2024-06-14 05:30:00	70,1	81,5	-6,0	45	
ST07	Kveldsro Terrasse 11A	2024-06-14 05:30:00	59,9	64,7	-6,0	45	
ST02	Professor Kohts vei 60A	2024-06-14 05:30:00	59,7	69,3	-6,0	45	
ST08	Kveldsro Terrasse 3	2024-06-14 05:30:00	55,2	61,4	-6,0	45	
ST01	Oksenøyveien 25	2024-06-14 05:30:00	52,8	59,9	-6,0	45	
ST11	Professor Kohts vei 27	2024-06-14 05:30:00	55,8	72,4	-6,0	45	
ST10	Michelets vei 15B	2024-06-14 05:30:00	51,0	58,5	-6,0	45	
ST03	Holtet 18	2024-06-14 05:30:00	70,6	77,2	0,0	45	
ST12	Arnstein Arnebergs vei 30	2024-06-14 05:00:00	67,5	80,1	-6,0	45	
ST07	Kveldsro Terrasse 11A	2024-06-14 05:00:00	57,3	64,4	-6,0	45	
ST02	Professor Kohts vei 60A	2024-06-14 05:00:00	57,8	66,9	-6,0	45	
ST08	Kveldsro Terrasse 3	2024-06-14 05:00:00	52,6	65,1	-6,0	45	
ST01	Oksenøyveien 25	2024-06-14 05:00:00	52,1	81,4	-6,0	45	
ST11	Professor Kohts vei 27	2024-06-14 05:00:00	52,4	68,5	-6,0	45	
ST10	Michelets vei 15B	2024-06-14 05:00:00	48,4	57,4	-6,0	45	
ST03	Holtet 18	2024-06-14 05:00:00	67,6	79,3	0,0	45	
ST12	Arnstein Arnebergs vei 30	2024-06-14 04:30:00	66,4	79,2	-6,0	45	
ST07	Kveldsro Terrasse 11A	2024-06-14 04:30:00	55,8	64,6	-6,0	45	
ST02	Professor Kohts vei 60A	2024-06-14 04:30:00	56,7	66,8	-6,0	45	
ST08	Kveldsro Terrasse 3	2024-06-14 04:30:00	51,1	64,4	-6,0	45	
ST01	Oksenøyveien 25	2024-06-14 04:30:00	49,8	80,8	-6,0	45	
ST11	Professor Kohts vei 27	2024-06-14 04:30:00	52,2	69,2	-6,0	45	
ST10	Michelets vei 15B	2024-06-14 04:30:00	47,2	60,2	-6,0	45	
ST03	Holtet 18	2024-06-14 04:30:00	66,4	76,1	0,0	45	
ST12	Arnstein Arnebergs vei 30	2024-06-14 04:00:00	65,3	76,9	-6,0	45	
ST07	Kveldsro Terrasse 11A	2024-06-14 04:00:00	55,3	70,8	-6,0	45	
ST02	Professor Kohts vei 60A	2024-06-14 04:00:00	55,6	66,9	-6,0	45	
ST08	Kveldsro Terrasse 3	2024-06-14 04:00:00	50,6	70,0	-6,0	45	
ST01	Oksenøyveien 25	2024-06-14 04:00:00	46,4	61,0	-6,0	45	
ST11	Professor Kohts vei 27	2024-06-14 04:00:00	51,5	68,2	-6,0	45	
ST10	Michelets vei 15B	2024-06-14 04:00:00	46,6	57,6	-6,0	45	
ST03	Holtet 18	2024-06-14 04:00:00	65,5	77,2	0,0	45	
ST12	Arnstein Arnebergs vei 30	2024-06-14 03:30:00	64,1	77,3	-6,0	45	
ST07	Kveldsro Terrasse 11A	2024-06-14 03:30:00	53,7	64,5	-6,0	45	
ST02	Professor Kohts vei 60A	2024-06-14 03:30:00	53,4	64,3	-6,0	45	

Namn	Adress	Datum	LEQ dBa	LMAX dBa	dbOffset	Larm	Kommentar
ST08	Kveldsro Terrasse 3	2024-06-14 03:30:00	48,7	58,6	-6,0	45	
ST01	Oksenøyveien 25	2024-06-14 03:30:00	44,3	55,7	-6,0	45	
ST11	Professor Kohts vei 27	2024-06-14 03:30:00	52,8	70,9	-6,0	45	
ST10	Michelets vei 15B	2024-06-14 03:30:00	45,8	55,3	-6,0	45	
ST03	Holtet 18	2024-06-14 03:30:00	63,9	75,4	0,0	45	
ST12	Arnstein Arnebergs vei 30	2024-06-14 03:00:00	64,2	75,9	-6,0	45	
ST07	Kveldsro Terrasse 11A	2024-06-14 03:00:00	54,2	63,6	-6,0	45	
ST02	Professor Kohts vei 60A	2024-06-14 03:00:00	54,6	63,7	-6,0	45	
ST03	Holtet 18	2024-06-14 03:00:00	64,4	75,7	0,0	45	
ST08	Kveldsro Terrasse 3	2024-06-14 03:00:00	49,5	59,2	-6,0	45	
ST01	Oksenøyveien 25	2024-06-14 03:00:00	44,7	55,5	-6,0	45	
ST11	Professor Kohts vei 27	2024-06-14 03:00:00	52,3	68,5	-6,0	45	
ST10	Michelets vei 15B	2024-06-14 03:00:00	45,9	55,1	-6,0	45	
ST12	Arnstein Arnebergs vei 30	2024-06-14 02:30:00	65,4	78,6	-6,0	45	
ST07	Kveldsro Terrasse 11A	2024-06-14 02:30:00	55,4	64,3	-6,0	45	
ST02	Professor Kohts vei 60A	2024-06-14 02:30:00	55,5	65,4	-6,0	45	
ST03	Holtet 18	2024-06-14 02:30:00	65,5	77,0	0,0	45	
ST08	Kveldsro Terrasse 3	2024-06-14 02:30:00	50,4	59,2	-6,0	45	
ST01	Oksenøyveien 25	2024-06-14 02:30:00	51,0	65,4	-6,0	45	
ST11	Professor Kohts vei 27	2024-06-14 02:30:00	52,7	68,9	-6,0	45	
ST10	Michelets vei 15B	2024-06-14 02:30:00	46,6	62,1	-6,0	45	
ST12	Arnstein Arnebergs vei 30	2024-06-14 02:00:00	65,0	79,9	-6,0	45	
ST07	Kveldsro Terrasse 11A	2024-06-14 02:00:00	54,9	64,4	-6,0	45	
ST02	Professor Kohts vei 60A	2024-06-14 02:00:00	54,7	64,3	-6,0	45	
ST03	Holtet 18	2024-06-14 02:00:00	65,0	75,2	0,0	45	
ST08	Kveldsro Terrasse 3	2024-06-14 02:00:00	49,9	59,9	-6,0	45	
ST01	Oksenøyveien 25	2024-06-14 02:00:00	46,1	60,3	-6,0	45	
ST11	Professor Kohts vei 27	2024-06-14 02:00:00	52,0	70,8	-6,0	45	
ST10	Michelets vei 15B	2024-06-14 02:00:00	46,1	57,2	-6,0	45	
ST12	Arnstein Arnebergs vei 30	2024-06-14 01:30:00	65,9	77,1	-6,0	45	
ST07	Kveldsro Terrasse 11A	2024-06-14 01:30:00	55,7	64,2	-6,0	45	
ST02	Professor Kohts vei 60A	2024-06-14 01:30:00	56,0	66,8	-6,0	45	
ST03	Holtet 18	2024-06-14 01:30:00	66,1	75,3	0,0	45	
ST08	Kveldsro Terrasse 3	2024-06-14 01:30:00	50,9	59,4	-6,0	45	
ST01	Oksenøyveien 25	2024-06-14 01:30:00	47,4	56,8	-6,0	45	
ST11	Professor Kohts vei 27	2024-06-14 01:30:00	54,8	78,9	-6,0	45	
ST10	Michelets vei 15B	2024-06-14 01:30:00	46,9	55,4	-6,0	45	
ST12	Arnstein Arnebergs vei 30	2024-06-14 01:00:00	66,2	77,1	-6,0	45	
ST07	Kveldsro Terrasse 11A	2024-06-14 01:00:00	55,9	64,7	-6,0	45	
ST02	Professor Kohts vei 60A	2024-06-14 01:00:00	56,6	66,2	-6,0	45	
ST03	Holtet 18	2024-06-14 01:00:00	66,6	76,3	0,0	45	
ST08	Kveldsro Terrasse 3	2024-06-14 01:00:00	51,1	60,0	-6,0	45	
ST01	Oksenøyveien 25	2024-06-14 01:00:00	46,8	57,6	-6,0	45	
ST11	Professor Kohts vei 27	2024-06-14 01:00:00	55,8	71,7	-6,0	45	

Namn	Adress	Datum	LEQ dBa	LMAX dBa	dbOffset	Larm	Kommentar
ST10	Michelets vei 15B	2024-06-14 01:00:00	47,6	57,3	-6,0	45	
ST12	Arnstein Arnebergs vei 30	2024-06-14 00:30:00	65,7	83,0	-6,0	45	
ST07	Kveldsro Terrasse 11A	2024-06-14 00:30:00	56,0	63,5	-6,0	45	
ST02	Professor Kohts vei 60A	2024-06-14 00:30:00	57,8	65,5	-6,0	45	
ST03	Holtet 18	2024-06-14 00:30:00	67,2	76,3	0,0	45	
ST08	Kveldsro Terrasse 3	2024-06-14 00:30:00	51,2	59,8	-6,0	45	
ST01	Oksenøyveien 25	2024-06-14 00:30:00	45,4	55,7	-6,0	45	
ST11	Professor Kohts vei 27	2024-06-14 00:30:00	56,9	80,9	-6,0	45	
ST10	Michelets vei 15B	2024-06-14 00:30:00	47,9	57,6	-6,0	45	
ST12	Arnstein Arnebergs vei 30	2024-06-14 00:00:00	66,4	74,1	-6,0	45	
ST07	Kveldsro Terrasse 11A	2024-06-14 00:00:00	56,3	62,4	-6,0	45	
ST02	Professor Kohts vei 60A	2024-06-14 00:00:00	58,5	65,9	-6,0	45	
ST03	Holtet 18	2024-06-14 00:00:00	67,7	75,7	0,0	45	
ST08	Kveldsro Terrasse 3	2024-06-14 00:00:00	51,8	58,1	-6,0	45	
ST01	Oksenøyveien 25	2024-06-14 00:00:00	46,4	54,2	-6,0	45	
ST11	Professor Kohts vei 27	2024-06-14 00:00:00	57,7	72,6	-6,0	45	
ST10	Michelets vei 15B	2024-06-14 00:00:00	48,7	55,2	-6,0	45	
ST12	Arnstein Arnebergs vei 30	2024-06-13 23:30:00	67,1	76,9	-6,0	45	
ST07	Kveldsro Terrasse 11A	2024-06-13 23:30:00	56,8	65,1	-6,0	45	
ST02	Professor Kohts vei 60A	2024-06-13 23:30:00	55,3	65,1	-6,0	45	
ST03	Holtet 18	2024-06-13 23:30:00	67,4	74,0	0,0	45	
ST08	Kveldsro Terrasse 3	2024-06-13 23:30:00	51,9	61,3	-6,0	45	
ST01	Oksenøyveien 25	2024-06-13 23:30:00	46,4	60,0	-6,0	45	
ST11	Professor Kohts vei 27	2024-06-13 23:30:00	58,7	72,0	-6,0	45	
ST10	Michelets vei 15B	2024-06-13 23:30:00	49,7	57,9	-6,0	45	
ST12	Arnstein Arnebergs vei 30	2024-06-13 23:00:00	67,5	82,7	-6,0	45	
ST07	Kveldsro Terrasse 11A	2024-06-13 23:00:00	55,2	60,4	-6,0	45	
ST02	Professor Kohts vei 60A	2024-06-13 23:00:00	56,0	65,6	-6,0	45	
ST03	Holtet 18	2024-06-13 23:00:00	67,0	75,7	0,0	45	
ST08	Kveldsro Terrasse 3	2024-06-13 23:00:00	51,0	57,8	-6,0	45	
ST01	Oksenøyveien 25	2024-06-13 23:00:00	44,7	51,5	-6,0	45	
ST11	Professor Kohts vei 27	2024-06-13 23:00:00	61,8	72,7	-6,0	45	
ST10	Michelets vei 15B	2024-06-13 23:00:00	49,3	55,1	-6,0	45	
ST12	Arnstein Arnebergs vei 30	2024-06-13 22:30:00	69,6	77,9	-6,0	45	
ST07	Kveldsro Terrasse 11A	2024-06-13 22:30:00	59,0	67,6	-6,0	45	
ST02	Professor Kohts vei 60A	2024-06-13 22:30:00	61,4	66,5	-6,0	45	
ST03	Holtet 18	2024-06-13 22:30:00	70,2	76,4	0,0	45	
ST08	Kveldsro Terrasse 3	2024-06-13 22:30:00	54,4	63,9	-6,0	45	
ST01	Oksenøyveien 25	2024-06-13 22:30:00	46,8	55,2	-6,0	45	
ST11	Professor Kohts vei 27	2024-06-13 22:30:00	62,7	73,0	-6,0	45	
ST10	Michelets vei 15B	2024-06-13 22:30:00	50,5	63,0	-6,0	45	
ST12	Arnstein Arnebergs vei 30	2024-06-13 22:00:00	69,8	78,5	-6,0	55	
ST07	Kveldsro Terrasse 11A	2024-06-13 22:00:00	60,1	66,6	-6,0	55	
ST02	Professor Kohts vei 60A	2024-06-13 22:00:00	61,6	70,8	-6,0	55	

Namn	Adress	Datum	LEQ dBa	LMAX dBa	dbOffset	Larm	Kommentar
ST03	Holtet 18	2024-06-13 22:00:00	71,0	79,4	0,0	55	
ST08	Kveldsro Terrasse 3	2024-06-13 22:00:00	55,4	63,9	-6,0	55	
ST01	Oksenøyveien 25	2024-06-13 22:00:00	50,0	58,1	-6,0	55	
ST11	Professor Kohts vei 27	2024-06-13 22:00:00	61,8	72,0	-6,0	55	
ST10	Michelets vei 15B	2024-06-13 22:00:00	50,8	57,0	-6,0	55	
ST12	Arnstein Arnebergs vei 30	2024-06-13 21:30:00	71,0	82,2	-6,0	55	
ST07	Kveldsro Terrasse 11A	2024-06-13 21:30:00	60,9	65,9	-6,0	55	
ST02	Professor Kohts vei 60A	2024-06-13 21:30:00	62,7	67,4	-6,0	55	
ST03	Holtet 18	2024-06-13 21:30:00	72,2	78,0	0,0	55	
ST08	Kveldsro Terrasse 3	2024-06-13 21:30:00	56,4	72,1	-6,0	55	
ST01	Oksenøyveien 25	2024-06-13 21:30:00	51,9	76,1	-6,0	55	
ST11	Professor Kohts vei 27	2024-06-13 21:30:00	62,5	72,2	-6,0	55	
ST10	Michelets vei 15B	2024-06-13 21:30:00	52,7	57,8	-6,0	55	
ST12	Arnstein Arnebergs vei 30	2024-06-13 21:00:00	71,8	78,9	-6,0	55	
ST07	Kveldsro Terrasse 11A	2024-06-13 21:00:00	61,1	66,4	-6,0	55	
ST02	Professor Kohts vei 60A	2024-06-13 21:00:00	63,2	69,4	-6,0	55	
ST03	Holtet 18	2024-06-13 21:00:00	72,7	77,9	0,0	55	
ST08	Kveldsro Terrasse 3	2024-06-13 21:00:00	56,6	61,3	-6,0	55	
ST01	Oksenøyveien 25	2024-06-13 21:00:00	53,0	68,6	-6,0	55	
ST11	Professor Kohts vei 27	2024-06-13 21:00:00	62,4	74,2	-6,0	55	
ST10	Michelets vei 15B	2024-06-13 21:00:00	53,1	63,4	-6,0	55	
ST12	Arnstein Arnebergs vei 30	2024-06-13 20:30:00	72,3	84,3	-6,0	55	
ST07	Kveldsro Terrasse 11A	2024-06-13 20:30:00	61,5	69,1	-6,0	55	
ST02	Professor Kohts vei 60A	2024-06-13 20:30:00	63,4	68,3	-6,0	55	
ST03	Holtet 18	2024-06-13 20:30:00	72,8	81,1	0,0	55	
ST08	Kveldsro Terrasse 3	2024-06-13 20:30:00	57,0	64,9	-6,0	55	
ST01	Oksenøyveien 25	2024-06-13 20:30:00	52,9	59,8	-6,0	55	
ST11	Professor Kohts vei 27	2024-06-13 20:30:00	62,5	72,2	-6,0	55	
ST10	Michelets vei 15B	2024-06-13 20:30:00	53,5	65,4	-6,0	55	
ST12	Arnstein Arnebergs vei 30	2024-06-13 20:00:00	72,4	79,2	-6,0	55	
ST07	Kveldsro Terrasse 11A	2024-06-13 20:00:00	61,5	66,4	-6,0	55	
ST02	Professor Kohts vei 60A	2024-06-13 20:00:00	63,8	71,3	-6,0	55	
ST03	Holtet 18	2024-06-13 20:00:00	73,5	78,5	0,0	55	
ST08	Kveldsro Terrasse 3	2024-06-13 20:00:00	56,8	63,9	-6,0	55	
ST01	Oksenøyveien 25	2024-06-13 20:00:00	61,6	74,7	-6,0	55	
ST11	Professor Kohts vei 27	2024-06-13 20:00:00	62,8	75,4	-6,0	55	
ST10	Michelets vei 15B	2024-06-13 20:00:00	54,8	61,0	-6,0	55	
ST12	Arnstein Arnebergs vei 30	2024-06-13 19:30:00	72,9	86,2	-6,0	55	
ST07	Kveldsro Terrasse 11A	2024-06-13 19:30:00	62,1	66,3	-6,0	55	
ST02	Professor Kohts vei 60A	2024-06-13 19:30:00	64,5	71,3	-6,0	55	
ST03	Holtet 18	2024-06-13 19:30:00	73,8	78,4	0,0	55	
ST08	Kveldsro Terrasse 3	2024-06-13 19:30:00	57,5	62,0	-6,0	55	
ST01	Oksenøyveien 25	2024-06-13 19:30:00	58,3	70,7	-6,0	55	
ST11	Professor Kohts vei 27	2024-06-13 19:30:00	64,0	81,2	-6,0	55	

Namn	Adress	Datum	LEQ dBa	LMAX dBa	dbOffset	Larm	Kommentar
ST10	Michelets vei 15B	2024-06-13 19:30:00	54,9	59,8	-6,0	55	
ST12	Arnstein Arnebergs vei 30	2024-06-13 19:00:00	72,4	79,0	-6,0	60	
ST07	Kveldsro Terrasse 11A	2024-06-13 19:00:00	62,9	66,4	-6,0	60	
ST02	Professor Kohts vei 60A	2024-06-13 19:00:00	64,7	68,6	-6,0	60	
ST03	Holtet 18	2024-06-13 19:00:00	72,3	77,6	0,0	60	
ST08	Kveldsro Terrasse 3	2024-06-13 19:00:00	59,3	68,3	-6,0	60	
ST01	Oksenøyveien 25	2024-06-13 19:00:00	52,4	63,2	-6,0	60	
ST11	Professor Kohts vei 27	2024-06-13 19:00:00	63,5	72,2	-6,0	60	
ST10	Michelets vei 15B	2024-06-13 19:00:00	52,6	57,7	-6,0	60	
ST09	Professor Kohts vei 109	2024-06-13 19:00:00	72,3	81,2	-6,0	60	
ST12	Arnstein Arnebergs vei 30	2024-06-13 18:30:00	73,1	80,0	-6,0	60	
ST07	Kveldsro Terrasse 11A	2024-06-13 18:30:00	61,6	67,4	-6,0	60	
ST02	Professor Kohts vei 60A	2024-06-13 18:30:00	64,6	72,6	-6,0	60	
ST03	Holtet 18	2024-06-13 18:30:00	73,3	81,6	0,0	60	
ST08	Kveldsro Terrasse 3	2024-06-13 18:30:00	59,3	68,3	-6,0	60	
ST01	Oksenøyveien 25	2024-06-13 18:30:00	50,8	62,7	-6,0	60	
ST11	Professor Kohts vei 27	2024-06-13 18:30:00	63,2	71,6	-6,0	60	
ST10	Michelets vei 15B	2024-06-13 18:30:00	53,9	58,7	-6,0	60	
ST09	Professor Kohts vei 109	2024-06-13 18:30:00	72,7	83,8	-6,0	60	
ST12	Arnstein Arnebergs vei 30	2024-06-13 18:00:00	72,8	82,0	-6,0	60	
ST07	Kveldsro Terrasse 11A	2024-06-13 18:00:00	62,1	67,5	-6,0	60	
ST02	Professor Kohts vei 60A	2024-06-13 18:00:00	65,0	70,6	-6,0	60	
ST03	Holtet 18	2024-06-13 18:00:00	72,5	79,5	0,0	60	
ST08	Kveldsro Terrasse 3	2024-06-13 18:00:00	60,0	67,9	-6,0	60	
ST01	Oksenøyveien 25	2024-06-13 18:00:00	50,3	61,3	-6,0	60	
ST11	Professor Kohts vei 27	2024-06-13 18:00:00	63,5	71,6	-6,0	60	
ST10	Michelets vei 15B	2024-06-13 18:00:00	53,9	58,8	-6,0	60	
ST09	Professor Kohts vei 109	2024-06-13 18:00:00	74,8	83,2	-6,0	60	
ST12	Arnstein Arnebergs vei 30	2024-06-13 17:30:00	73,0	80,0	-6,0	60	
ST07	Kveldsro Terrasse 11A	2024-06-13 17:30:00	62,4	80,7	-6,0	60	
ST02	Professor Kohts vei 60A	2024-06-13 17:30:00	64,6	72,5	-6,0	60	
ST03	Holtet 18	2024-06-13 17:30:00	72,6	85,6	0,0	60	
ST08	Kveldsro Terrasse 3	2024-06-13 17:30:00	60,0	76,8	-6,0	60	
ST01	Oksenøyveien 25	2024-06-13 17:30:00	50,0	72,5	-6,0	60	
ST11	Professor Kohts vei 27	2024-06-13 17:30:00	63,8	80,8	-6,0	60	
ST10	Michelets vei 15B	2024-06-13 17:30:00	53,7	63,9	-6,0	60	
ST09	Professor Kohts vei 109	2024-06-13 17:30:00	68,0	80,1	-6,0	60	
ST12	Arnstein Arnebergs vei 30	2024-06-13 17:00:00	74,8	83,0	-6,0	60	
ST07	Kveldsro Terrasse 11A	2024-06-13 17:00:00	62,4	68,0	-6,0	60	
ST02	Professor Kohts vei 60A	2024-06-13 17:00:00	64,7	75,6	-6,0	60	
ST03	Holtet 18	2024-06-13 17:00:00	72,5	83,7	0,0	60	
ST08	Kveldsro Terrasse 3	2024-06-13 17:00:00	60,6	73,0	-6,0	60	
ST01	Oksenøyveien 25	2024-06-13 17:00:00	50,5	66,2	-6,0	60	
ST11	Professor Kohts vei 27	2024-06-13 17:00:00	65,0	82,8	-6,0	60	

Namn	Adress	Datum	LEQ dBa	LMAX dBa	dbOffset	Larm	Kommentar
ST10	Michelets vei 15B	2024-06-13 17:00:00	52,9	59,0	-6,0	60	
ST09	Professor Kohts vei 109	2024-06-13 17:00:00	75,2	84,3	-6,0	60	
ST12	Arnstein Arnebergs vei 30	2024-06-13 16:30:00	73,0	84,4	-6,0	60	
ST07	Kveldsro Terrasse 11A	2024-06-13 16:30:00	61,7	66,9	-6,0	60	
ST02	Professor Kohts vei 60A	2024-06-13 16:30:00	61,9	84,9	-6,0	60	
ST03	Holtet 18	2024-06-13 16:30:00	71,5	84,8	0,0	60	
ST08	Kveldsro Terrasse 3	2024-06-13 16:30:00	60,0	68,2	-6,0	60	
ST01	Oksenøyveien 25	2024-06-13 16:30:00	49,9	64,4	-6,0	60	
ST11	Professor Kohts vei 27	2024-06-13 16:30:00	65,0	74,6	-6,0	60	
ST10	Michelets vei 15B	2024-06-13 16:30:00	52,4	59,6	-6,0	60	
ST09	Professor Kohts vei 109	2024-06-13 16:30:00	74,1	85,3	-6,0	60	
ST12	Arnstein Arnebergs vei 30	2024-06-13 16:00:00	73,0	82,1	-6,0	60	
ST07	Kveldsro Terrasse 11A	2024-06-13 16:00:00	60,9	67,0	-6,0	60	
ST02	Professor Kohts vei 60A	2024-06-13 16:00:00	62,3	93,2	-6,0	60	
ST03	Holtet 18	2024-06-13 16:00:00	70,7	81,2	0,0	60	
ST08	Kveldsro Terrasse 3	2024-06-13 16:00:00	59,0	68,3	-6,0	60	
ST01	Oksenøyveien 25	2024-06-13 16:00:00	50,0	72,6	-6,0	60	
ST11	Professor Kohts vei 27	2024-06-13 16:00:00	65,4	74,8	-6,0	60	
ST10	Michelets vei 15B	2024-06-13 16:00:00	51,8	65,5	-6,0	60	
ST09	Professor Kohts vei 109	2024-06-13 16:00:00	70,7	86,4	-6,0	60	
ST12	Arnstein Arnebergs vei 30	2024-06-13 15:30:00	71,1	80,0	-6,0	60	
ST07	Kveldsro Terrasse 11A	2024-06-13 15:30:00	59,1	72,3	-6,0	60	
ST02	Professor Kohts vei 60A	2024-06-13 15:30:00	63,1	92,9	-6,0	60	
ST03	Holtet 18	2024-06-13 15:30:00	68,1	80,6	0,0	60	
ST08	Kveldsro Terrasse 3	2024-06-13 15:30:00	57,1	67,6	-6,0	60	
ST01	Oksenøyveien 25	2024-06-13 15:30:00	47,3	60,9	-6,0	60	
ST11	Professor Kohts vei 27	2024-06-13 15:30:00	65,3	80,9	-6,0	60	
ST10	Michelets vei 15B	2024-06-13 15:30:00	50,7	64,0	-6,0	60	
ST09	Professor Kohts vei 109	2024-06-13 15:30:00	66,3	78,4	-6,0	60	
ST12	Arnstein Arnebergs vei 30	2024-06-13 15:00:00	71,6	89,6	-6,0	60	
ST07	Kveldsro Terrasse 11A	2024-06-13 15:00:00	61,0	78,7	-6,0	60	
ST02	Professor Kohts vei 60A	2024-06-13 15:00:00	63,5	84,3	-6,0	60	
ST03	Holtet 18	2024-06-13 15:00:00	70,3	90,7	0,0	60	
ST08	Kveldsro Terrasse 3	2024-06-13 15:00:00	58,7	68,8	-6,0	60	
ST01	Oksenøyveien 25	2024-06-13 15:00:00	49,0	60,7	-6,0	60	
ST11	Professor Kohts vei 27	2024-06-13 15:00:00	64,5	71,1	-6,0	60	
ST10	Michelets vei 15B	2024-06-13 15:00:00	52,0	56,2	-6,0	60	
ST09	Professor Kohts vei 109	2024-06-13 15:00:00	69,4	81,0	-6,0	60	
ST12	Arnstein Arnebergs vei 30	2024-06-13 14:30:00	73,1	84,2	-6,0	60	
ST07	Kveldsro Terrasse 11A	2024-06-13 14:30:00	60,2	69,2	-6,0	60	
ST02	Professor Kohts vei 60A	2024-06-13 14:30:00	63,7	84,2	-6,0	60	
ST03	Holtet 18	2024-06-13 14:30:00	69,8	86,6	0,0	60	
ST08	Kveldsro Terrasse 3	2024-06-13 14:30:00	58,1	72,8	-6,0	60	
ST01	Oksenøyveien 25	2024-06-13 14:30:00	51,2	67,3	-6,0	60	

Namn	Adress	Datum	LEQ dBa	LMAX dBa	dbOffset	Larm	Kommentar
ST11	Professor Kohts vei 27	2024-06-13 14:30:00	63,8	78,5	-6,0	60	
ST10	Michelets vei 15B	2024-06-13 14:30:00	51,3	67,1	-6,0	60	
ST09	Professor Kohts vei 109	2024-06-13 14:30:00	71,2	81,2	-6,0	60	
ST12	Arnstein Arnebergs vei 30	2024-06-13 14:00:00	73,6	82,6	-6,0	60	
ST07	Kveldsro Terrasse 11A	2024-06-13 14:00:00	60,9	71,4	-6,0	60	
ST02	Professor Kohts vei 60A	2024-06-13 14:00:00	66,9	88,1	-6,0	60	
ST03	Holtet 18	2024-06-13 14:00:00	70,7	83,1	0,0	60	
ST08	Kveldsro Terrasse 3	2024-06-13 14:00:00	60,0	68,8	-6,0	60	
ST01	Oksenøyveien 25	2024-06-13 14:00:00	50,9	66,8	-6,0	60	
ST11	Professor Kohts vei 27	2024-06-13 14:00:00	64,1	77,0	-6,0	60	
ST10	Michelets vei 15B	2024-06-13 14:00:00	51,7	55,8	-6,0	60	
ST09	Professor Kohts vei 109	2024-06-13 14:00:00	72,4	84,3	-6,0	60	
ST12	Arnstein Arnebergs vei 30	2024-06-13 13:30:00	77,0	94,7	-6,0	60	
ST07	Kveldsro Terrasse 11A	2024-06-13 13:30:00	61,2	77,8	-6,0	60	
ST02	Professor Kohts vei 60A	2024-06-13 13:30:00	69,7	88,2	-6,0	60	
ST03	Holtet 18	2024-06-13 13:30:00	69,1	82,7	0,0	60	
ST08	Kveldsro Terrasse 3	2024-06-13 13:30:00	59,8	65,7	-6,0	60	
ST01	Oksenøyveien 25	2024-06-13 13:30:00	52,4	73,1	-6,0	60	
ST11	Professor Kohts vei 27	2024-06-13 13:30:00	63,7	76,1	-6,0	60	
ST10	Michelets vei 15B	2024-06-13 13:30:00	51,2	60,6	-6,0	60	
ST09	Professor Kohts vei 109	2024-06-13 13:30:00	71,2	82,8	-6,0	60	
ST12	Arnstein Arnebergs vei 30	2024-06-13 13:00:00	73,0	80,2	-6,0	60	
ST07	Kveldsro Terrasse 11A	2024-06-13 13:00:00	60,0	68,6	-6,0	60	
ST02	Professor Kohts vei 60A	2024-06-13 13:00:00	66,2	94,8	-6,0	60	
ST03	Holtet 18	2024-06-13 13:00:00	69,0	75,3	0,0	60	
ST08	Kveldsro Terrasse 3	2024-06-13 13:00:00	59,0	66,5	-6,0	60	
ST01	Oksenøyveien 25	2024-06-13 13:00:00	51,6	74,8	-6,0	60	
ST11	Professor Kohts vei 27	2024-06-13 13:00:00	63,5	74,6	-6,0	60	
ST10	Michelets vei 15B	2024-06-13 13:00:00	51,3	67,4	-6,0	60	
ST09	Professor Kohts vei 109	2024-06-13 13:00:00	69,4	82,7	-6,0	60	
ST12	Arnstein Arnebergs vei 30	2024-06-13 12:30:00	74,2	83,0	-6,0	60	
ST07	Kveldsro Terrasse 11A	2024-06-13 12:30:00	60,9	71,1	-6,0	60	
ST02	Professor Kohts vei 60A	2024-06-13 12:30:00	65,4	90,7	-6,0	60	
ST03	Holtet 18	2024-06-13 12:30:00	70,0	75,6	0,0	60	
ST08	Kveldsro Terrasse 3	2024-06-13 12:30:00	59,7	69,5	-6,0	60	
ST01	Oksenøyveien 25	2024-06-13 12:30:00	53,3	66,6	-6,0	60	
ST11	Professor Kohts vei 27	2024-06-13 12:30:00	63,7	75,0	-6,0	60	
ST10	Michelets vei 15B	2024-06-13 12:30:00	52,5	62,5	-6,0	60	
ST09	Professor Kohts vei 109	2024-06-13 12:30:00	69,2	81,1	-6,0	60	
ST12	Arnstein Arnebergs vei 30	2024-06-13 12:00:00	73,9	78,9	-6,0	60	
ST07	Kveldsro Terrasse 11A	2024-06-13 12:00:00	61,0	70,6	-6,0	60	
ST02	Professor Kohts vei 60A	2024-06-13 12:00:00	67,4	93,5	-6,0	60	
ST03	Holtet 18	2024-06-13 12:00:00	70,0	78,6	0,0	60	
ST08	Kveldsro Terrasse 3	2024-06-13 12:00:00	58,5	72,9	-6,0	60	

Namn	Adress	Datum	LEQ dBa	LMAX dBa	dbOffset	Larm	Kommentar
ST01	Oksenøyveien 25	2024-06-13 12:00:00	51,9	67,0	-6,0	60	
ST11	Professor Kohts vei 27	2024-06-13 12:00:00	64,2	85,9	-6,0	60	
ST10	Michelets vei 15B	2024-06-13 12:00:00	51,7	59,1	-6,0	60	
ST09	Professor Kohts vei 109	2024-06-13 12:00:00	69,6	90,3	-6,0	60	
ST12	Arnstein Arnebergs vei 30	2024-06-13 11:30:00	79,6	97,2	-6,0	60	
ST07	Kveldsro Terrasse 11A	2024-06-13 11:30:00	59,9	65,8	-6,0	60	
ST02	Professor Kohts vei 60A	2024-06-13 11:30:00	64,8	73,2	-6,0	60	
ST03	Holtet 18	2024-06-13 11:30:00	69,5	77,8	0,0	60	
ST08	Kveldsro Terrasse 3	2024-06-13 11:30:00	57,7	65,1	-6,0	60	
ST01	Oksenøyveien 25	2024-06-13 11:30:00	48,6	66,7	-6,0	60	
ST11	Professor Kohts vei 27	2024-06-13 11:30:00	63,7	73,6	-6,0	60	
ST10	Michelets vei 15B	2024-06-13 11:30:00	51,6	60,4	-6,0	60	
ST09	Professor Kohts vei 109	2024-06-13 11:30:00	65,0	86,8	-6,0	60	
ST12	Arnstein Arnebergs vei 30	2024-06-13 11:00:00	73,2	82,1	-6,0	60	
ST07	Kveldsro Terrasse 11A	2024-06-13 11:00:00	60,7	66,7	-6,0	60	
ST02	Professor Kohts vei 60A	2024-06-13 11:00:00	66,3	80,9	-6,0	60	
ST03	Holtet 18	2024-06-13 11:00:00	70,1	80,9	0,0	60	
ST08	Kveldsro Terrasse 3	2024-06-13 11:00:00	58,6	66,8	-6,0	60	
ST01	Oksenøyveien 25	2024-06-13 11:00:00	52,1	68,0	-6,0	60	
ST11	Professor Kohts vei 27	2024-06-13 11:00:00	63,6	74,1	-6,0	60	
ST10	Michelets vei 15B	2024-06-13 11:00:00	51,9	60,5	-6,0	60	
ST09	Professor Kohts vei 109	2024-06-13 11:00:00	65,9	78,9	-6,0	60	
ST12	Arnstein Arnebergs vei 30	2024-06-13 10:30:00	74,1	85,6	-6,0	60	
ST07	Kveldsro Terrasse 11A	2024-06-13 10:30:00	59,6	65,8	-6,0	60	
ST08	Kveldsro Terrasse 3	2024-06-13 10:30:00	59,0	69,8	-6,0	60	
ST02	Professor Kohts vei 60A	2024-06-13 10:30:00	68,8	93,9	-6,0	60	
ST03	Holtet 18	2024-06-13 10:30:00	70,5	82,9	0,0	60	
ST01	Oksenøyveien 25	2024-06-13 10:30:00	53,3	73,0	-6,0	60	
ST11	Professor Kohts vei 27	2024-06-13 10:30:00	63,5	73,8	-6,0	60	
ST10	Michelets vei 15B	2024-06-13 10:30:00	52,7	63,6	-6,0	60	
ST09	Professor Kohts vei 109	2024-06-13 10:30:00	67,7	81,5	-6,0	60	
ST12	Arnstein Arnebergs vei 30	2024-06-13 10:00:00	77,7	95,4	-6,0	60	
ST07	Kveldsro Terrasse 11A	2024-06-13 10:00:00	60,4	66,1	-6,0	60	
ST08	Kveldsro Terrasse 3	2024-06-13 10:00:00	59,1	69,1	-6,0	60	
ST02	Professor Kohts vei 60A	2024-06-13 10:00:00	64,9	79,9	-6,0	60	
ST03	Holtet 18	2024-06-13 10:00:00	71,9	79,3	0,0	60	
ST01	Oksenøyveien 25	2024-06-13 10:00:00	53,6	65,4	-6,0	60	
ST11	Professor Kohts vei 27	2024-06-13 10:00:00	63,7	75,6	-6,0	60	
ST10	Michelets vei 15B	2024-06-13 10:00:00	52,4	65,5	-6,0	60	
ST09	Professor Kohts vei 109	2024-06-13 10:00:00	68,1	83,9	-6,0	60	
ST02	Professor Kohts vei 60A	2024-06-13 09:45:00	67,2	80,2	-6,0	60	
ST12	Arnstein Arnebergs vei 30	2024-06-13 09:30:00	73,5	80,7	-6,0	60	
ST07	Kveldsro Terrasse 11A	2024-06-13 09:30:00	60,2	72,5	-6,0	60	
ST08	Kveldsro Terrasse 3	2024-06-13 09:30:00	59,5	72,0	-6,0	60	

Namn	Adress	Datum	LEQ dBa	LMAX dBa	dbOffset	Larm	Kommentar
ST03	Holtet 18	2024-06-13 09:30:00	71,7	87,5	0,0	60	
ST01	Oksenøyveien 25	2024-06-13 09:30:00	53,0	67,7	-6,0	60	
ST11	Professor Kohts vei 27	2024-06-13 09:30:00	63,8	73,6	-6,0	60	
ST10	Michelets vei 15B	2024-06-13 09:30:00	52,2	60,7	-6,0	60	
ST09	Professor Kohts vei 109	2024-06-13 09:30:00	67,0	79,3	-6,0	60	
ST12	Arnstein Arnebergs vei 30	2024-06-13 09:00:00	74,6	81,5	-6,0	60	
ST07	Kveldsro Terrasse 11A	2024-06-13 09:00:00	60,1	67,0	-6,0	60	
ST08	Kveldsro Terrasse 3	2024-06-13 09:00:00	60,7	69,2	-6,0	60	
ST02	Professor Kohts vei 60A	2024-06-13 09:00:00	66,8	85,2	-6,0	60	
ST03	Holtet 18	2024-06-13 09:00:00	72,5	82,9	0,0	60	
ST01	Oksenøyveien 25	2024-06-13 09:00:00	53,8	63,0	-6,0	60	
ST11	Professor Kohts vei 27	2024-06-13 09:00:00	64,2	78,3	-6,0	60	
ST10	Michelets vei 15B	2024-06-13 09:00:00	52,8	60,2	-6,0	60	
ST09	Professor Kohts vei 109	2024-06-13 09:00:00	67,9	80,1	-6,0	60	
ST12	Arnstein Arnebergs vei 30	2024-06-13 08:30:00	74,5	88,2	-6,0	60	
ST07	Kveldsro Terrasse 11A	2024-06-13 08:30:00	60,8	66,9	-6,0	60	
ST08	Kveldsro Terrasse 3	2024-06-13 08:30:00	60,5	69,6	-6,0	60	
ST02	Professor Kohts vei 60A	2024-06-13 08:30:00	65,1	77,0	-6,0	60	
ST03	Holtet 18	2024-06-13 08:30:00	72,7	83,3	0,0	60	
ST01	Oksenøyveien 25	2024-06-13 08:30:00	52,8	62,0	-6,0	60	
ST11	Professor Kohts vei 27	2024-06-13 08:30:00	61,4	74,5	-6,0	60	
ST10	Michelets vei 15B	2024-06-13 08:30:00	53,6	58,6	-6,0	60	
ST09	Professor Kohts vei 109	2024-06-13 08:30:00	68,4	80,4	-6,0	60	
ST12	Arnstein Arnebergs vei 30	2024-06-13 08:00:00	74,4	85,0	-6,0	60	
ST07	Kveldsro Terrasse 11A	2024-06-13 08:00:00	61,2	68,5	-6,0	60	
ST08	Kveldsro Terrasse 3	2024-06-13 08:00:00	61,4	73,1	-6,0	60	
ST02	Professor Kohts vei 60A	2024-06-13 08:00:00	65,9	91,0	-6,0	60	
ST03	Holtet 18	2024-06-13 08:00:00	72,6	83,9	0,0	60	
ST01	Oksenøyveien 25	2024-06-13 08:00:00	52,3	64,3	-6,0	60	
ST11	Professor Kohts vei 27	2024-06-13 08:00:00	62,5	75,1	-6,0	60	
ST10	Michelets vei 15B	2024-06-13 08:00:00	53,0	63,2	-6,0	60	
ST09	Professor Kohts vei 109	2024-06-13 08:00:00	68,3	82,4	-6,0	60	
ST12	Arnstein Arnebergs vei 30	2024-06-13 07:30:00	74,2	80,4	-6,0	60	
ST07	Kveldsro Terrasse 11A	2024-06-13 07:30:00	61,5	66,9	-6,0	60	
ST08	Kveldsro Terrasse 3	2024-06-13 07:30:00	61,1	71,1	-6,0	60	
ST02	Professor Kohts vei 60A	2024-06-13 07:30:00	69,1	91,6	-6,0	60	
ST03	Holtet 18	2024-06-13 07:30:00	72,5	83,2	0,0	60	
ST01	Oksenøyveien 25	2024-06-13 07:30:00	52,3	66,9	-6,0	60	
ST11	Professor Kohts vei 27	2024-06-13 07:30:00	65,7	74,3	-6,0	60	
ST10	Michelets vei 15B	2024-06-13 07:30:00	53,1	59,2	-6,0	60	
ST09	Professor Kohts vei 109	2024-06-13 07:30:00	69,1	83,7	-6,0	60	
ST12	Arnstein Arnebergs vei 30	2024-06-13 07:00:00	74,2	85,9	-6,0	60	
ST07	Kveldsro Terrasse 11A	2024-06-13 07:00:00	62,3	66,4	-6,0	60	
ST08	Kveldsro Terrasse 3	2024-06-13 07:00:00	59,2	66,5	-6,0	60	

Namn	Adress	Datum	LEQ dBa	LMAX dBa	dbOffset	Larm	Kommentar
ST02	Professor Kohts vei 60A	2024-06-13 07:00:00	65,5	76,2	-6,0	60	
ST03	Holtet 18	2024-06-13 07:00:00	71,9	81,3	0,0	60	
ST01	Oksenøyveien 25	2024-06-13 07:00:00	51,6	69,7	-6,0	60	
ST11	Professor Kohts vei 27	2024-06-13 07:00:00	64,8	74,4	-6,0	60	
ST10	Michelets vei 15B	2024-06-13 07:00:00	52,8	60,0	-6,0	60	
ST09	Professor Kohts vei 109	2024-06-13 07:00:00	68,6	84,6	-6,0	60	
ST12	Arnstein Arnebergs vei 30	2024-06-13 06:30:00	74,1	85,4	-6,0	45	
ST07	Kveldsro Terrasse 11A	2024-06-13 06:30:00	63,7	75,5	-6,0	45	
ST08	Kveldsro Terrasse 3	2024-06-13 06:30:00	59,3	67,3	-6,0	45	
ST02	Professor Kohts vei 60A	2024-06-13 06:30:00	64,8	70,4	-6,0	45	
ST03	Holtet 18	2024-06-13 06:30:00	73,2	83,0	0,0	45	
ST01	Oksenøyveien 25	2024-06-13 06:30:00	50,6	57,1	-6,0	45	
ST11	Professor Kohts vei 27	2024-06-13 06:30:00	63,5	76,8	-6,0	45	
ST10	Michelets vei 15B	2024-06-13 06:30:00	53,4	60,8	-6,0	45	
ST09	Professor Kohts vei 109	2024-06-13 06:30:00	65,7	77,1	-6,0	45	
ST12	Arnstein Arnebergs vei 30	2024-06-13 06:00:00	73,4	80,0	-6,0	45	
ST07	Kveldsro Terrasse 11A	2024-06-13 06:00:00	63,5	66,8	-6,0	45	
ST08	Kveldsro Terrasse 3	2024-06-13 06:00:00	58,7	66,2	-6,0	45	
ST02	Professor Kohts vei 60A	2024-06-13 06:00:00	62,8	68,5	-6,0	45	
ST03	Holtet 18	2024-06-13 06:00:00	72,9	77,6	0,0	45	
ST01	Oksenøyveien 25	2024-06-13 06:00:00	52,0	66,3	-6,0	45	
ST11	Professor Kohts vei 27	2024-06-13 06:00:00	60,9	73,9	-6,0	45	
ST10	Michelets vei 15B	2024-06-13 06:00:00	53,8	61,8	-6,0	45	
ST09	Professor Kohts vei 109	2024-06-13 06:00:00	64,8	76,6	-6,0	45	
ST12	Arnstein Arnebergs vei 30	2024-06-13 05:30:00	70,0	81,2	-6,0	45	
ST07	Kveldsro Terrasse 11A	2024-06-13 05:30:00	60,7	67,3	-6,0	45	
ST08	Kveldsro Terrasse 3	2024-06-13 05:30:00	55,9	62,8	-6,0	45	
ST02	Professor Kohts vei 60A	2024-06-13 05:30:00	60,1	68,5	-6,0	45	
ST03	Holtet 18	2024-06-13 05:30:00	69,8	77,9	0,0	45	
ST01	Oksenøyveien 25	2024-06-13 05:30:00	47,9	56,4	-6,0	45	
ST11	Professor Kohts vei 27	2024-06-13 05:30:00	56,9	70,8	-6,0	45	
ST10	Michelets vei 15B	2024-06-13 05:30:00	50,7	57,1	-6,0	45	
ST09	Professor Kohts vei 109	2024-06-13 05:30:00	61,6	75,7	-6,0	45	
ST12	Arnstein Arnebergs vei 30	2024-06-13 05:00:00	68,0	80,0	-6,0	45	
ST07	Kveldsro Terrasse 11A	2024-06-13 05:00:00	58,5	65,8	-6,0	45	
ST08	Kveldsro Terrasse 3	2024-06-13 05:00:00	54,0	62,9	-6,0	45	
ST03	Holtet 18	2024-06-13 05:00:00	67,7	78,1	0,0	45	
ST01	Oksenøyveien 25	2024-06-13 05:00:00	50,0	79,7	-6,0	45	
ST11	Professor Kohts vei 27	2024-06-13 05:00:00	55,4	72,1	-6,0	45	
ST10	Michelets vei 15B	2024-06-13 05:00:00	48,9	58,9	-6,0	45	
ST09	Professor Kohts vei 109	2024-06-13 05:00:00	59,4	72,2	-6,0	45	
ST02	Professor Kohts vei 60A	2024-06-13 05:00:00	58,5	67,4	-6,0	45	
ST12	Arnstein Arnebergs vei 30	2024-06-13 04:30:00	66,3	79,2	-6,0	45	
ST07	Kveldsro Terrasse 11A	2024-06-13 04:30:00	57,0	66,9	-6,0	45	

Namn	Adress	Datum	LEQ dBa	LMAX dBa	dbOffset	Larm	Kommentar
ST08	Kveldsro Terrasse 3	2024-06-13 04:30:00	52,8	66,1	-6,0	45	
ST03	Holtet 18	2024-06-13 04:30:00	65,9	76,8	0,0	45	
ST01	Oksenøyveien 25	2024-06-13 04:30:00	43,9	60,0	-6,0	45	
ST11	Professor Kohts vei 27	2024-06-13 04:30:00	54,7	71,0	-6,0	45	
ST10	Michelets vei 15B	2024-06-13 04:30:00	47,2	58,4	-6,0	45	
ST09	Professor Kohts vei 109	2024-06-13 04:30:00	58,6	79,1	-6,0	45	
ST02	Professor Kohts vei 60A	2024-06-13 04:30:00	56,5	67,2	-6,0	45	
ST12	Arnstein Arnebergs vei 30	2024-06-13 04:00:00	65,3	77,8	-6,0	45	
ST07	Kveldsro Terrasse 11A	2024-06-13 04:00:00	55,5	65,1	-6,0	45	
ST08	Kveldsro Terrasse 3	2024-06-13 04:00:00	50,9	62,5	-6,0	45	
ST03	Holtet 18	2024-06-13 04:00:00	65,0	74,8	0,0	45	
ST01	Oksenøyveien 25	2024-06-13 04:00:00	43,0	57,3	-6,0	45	
ST11	Professor Kohts vei 27	2024-06-13 04:00:00	52,8	68,6	-6,0	45	
ST10	Michelets vei 15B	2024-06-13 04:00:00	46,2	56,6	-6,0	45	
ST09	Professor Kohts vei 109	2024-06-13 04:00:00	56,3	73,6	-6,0	45	
ST02	Professor Kohts vei 60A	2024-06-13 04:00:00	55,2	65,5	-6,0	45	
ST12	Arnstein Arnebergs vei 30	2024-06-13 03:30:00	65,1	77,1	-6,0	45	
ST07	Kveldsro Terrasse 11A	2024-06-13 03:30:00	55,2	65,3	-6,0	45	
ST08	Kveldsro Terrasse 3	2024-06-13 03:30:00	50,4	60,2	-6,0	45	
ST03	Holtet 18	2024-06-13 03:30:00	65,1	76,8	0,0	45	
ST01	Oksenøyveien 25	2024-06-13 03:30:00	42,6	55,1	-6,0	45	
ST11	Professor Kohts vei 27	2024-06-13 03:30:00	51,4	67,9	-6,0	45	
ST10	Michelets vei 15B	2024-06-13 03:30:00	46,2	56,8	-6,0	45	
ST09	Professor Kohts vei 109	2024-06-13 03:30:00	56,8	74,9	-6,0	45	
ST02	Professor Kohts vei 60A	2024-06-13 03:30:00	54,5	65,8	-6,0	45	
ST12	Arnstein Arnebergs vei 30	2024-06-13 03:00:00	61,0	72,8	-6,0	45	
ST07	Kveldsro Terrasse 11A	2024-06-13 03:00:00	50,8	61,1	-6,0	45	
ST08	Kveldsro Terrasse 3	2024-06-13 03:00:00	47,2	56,4	-6,0	45	
ST03	Holtet 18	2024-06-13 03:00:00	62,6	74,1	0,0	45	
ST01	Oksenøyveien 25	2024-06-13 03:00:00	44,3	69,2	-6,0	45	
ST11	Professor Kohts vei 27	2024-06-13 03:00:00	53,7	71,3	-6,0	45	
ST10	Michelets vei 15B	2024-06-13 03:00:00	40,6	52,6	-6,0	45	
ST09	Professor Kohts vei 109	2024-06-13 03:00:00	54,2	72,9	-6,0	45	
ST02	Professor Kohts vei 60A	2024-06-13 03:00:00	55,5	66,0	-6,0	45	
ST12	Arnstein Arnebergs vei 30	2024-06-13 02:30:00	61,6	72,2	-6,0	45	
ST07	Kveldsro Terrasse 11A	2024-06-13 02:30:00	51,5	61,0	-6,0	45	
ST08	Kveldsro Terrasse 3	2024-06-13 02:30:00	48,0	58,7	-6,0	45	
ST03	Holtet 18	2024-06-13 02:30:00	63,3	75,9	0,0	45	
ST01	Oksenøyveien 25	2024-06-13 02:30:00	45,3	62,1	-6,0	45	
ST11	Professor Kohts vei 27	2024-06-13 02:30:00	53,6	73,0	-6,0	45	
ST10	Michelets vei 15B	2024-06-13 02:30:00	40,5	48,4	-6,0	45	
ST09	Professor Kohts vei 109	2024-06-13 02:30:00	55,3	75,6	-6,0	45	
ST02	Professor Kohts vei 60A	2024-06-13 02:30:00	56,0	66,5	-6,0	45	
ST12	Arnstein Arnebergs vei 30	2024-06-13 02:00:00	61,9	71,2	-6,0	45	

Namn	Adress	Datum	LEQ dBa	LMAX dBa	dbOffset	Larm	Kommentar
ST07	Kveldsro Terrasse 11A	2024-06-13 02:00:00	51,8	62,4	-6,0	45	
ST08	Kveldsro Terrasse 3	2024-06-13 02:00:00	47,9	59,4	-6,0	45	
ST03	Holtet 18	2024-06-13 02:00:00	64,0	75,4	0,0	45	
ST01	Oksenøyveien 25	2024-06-13 02:00:00	35,6	48,2	-6,0	45	
ST11	Professor Kohts vei 27	2024-06-13 02:00:00	54,3	70,2	-6,0	45	
ST10	Michelets vei 15B	2024-06-13 02:00:00	40,7	47,1	-6,0	45	
ST09	Professor Kohts vei 109	2024-06-13 02:00:00	55,0	74,0	-6,0	45	
ST02	Professor Kohts vei 60A	2024-06-13 02:00:00	56,2	67,1	-6,0	45	
ST12	Arnstein Arnebergs vei 30	2024-06-13 01:30:00	62,1	72,8	-6,0	45	
ST07	Kveldsro Terrasse 11A	2024-06-13 01:30:00	51,7	64,1	-6,0	45	
ST08	Kveldsro Terrasse 3	2024-06-13 01:30:00	47,7	57,3	-6,0	45	
ST03	Holtet 18	2024-06-13 01:30:00	64,6	76,1	0,0	45	
ST01	Oksenøyveien 25	2024-06-13 01:30:00	38,5	51,6	-6,0	45	
ST11	Professor Kohts vei 27	2024-06-13 01:30:00	55,3	71,8	-6,0	45	
ST10	Michelets vei 15B	2024-06-13 01:30:00	41,1	48,7	-6,0	45	
ST09	Professor Kohts vei 109	2024-06-13 01:30:00	56,0	75,2	-6,0	45	
ST02	Professor Kohts vei 60A	2024-06-13 01:30:00	55,6	65,3	-6,0	45	
ST12	Arnstein Arnebergs vei 30	2024-06-13 01:00:00	62,9	72,5	-6,0	45	
ST07	Kveldsro Terrasse 11A	2024-06-13 01:00:00	52,5	60,3	-6,0	45	
ST08	Kveldsro Terrasse 3	2024-06-13 01:00:00	49,3	57,3	-6,0	45	
ST03	Holtet 18	2024-06-13 01:00:00	66,1	76,6	0,0	45	
ST01	Oksenøyveien 25	2024-06-13 01:00:00	43,0	50,9	-6,0	45	
ST11	Professor Kohts vei 27	2024-06-13 01:00:00	58,3	75,6	-6,0	45	
ST10	Michelets vei 15B	2024-06-13 01:00:00	44,1	50,8	-6,0	45	
ST09	Professor Kohts vei 109	2024-06-13 01:00:00	58,3	79,1	-6,0	45	
ST02	Professor Kohts vei 60A	2024-06-13 01:00:00	57,2	66,0	-6,0	45	
ST12	Arnstein Arnebergs vei 30	2024-06-13 00:30:00	62,6	70,7	-6,0	45	
ST07	Kveldsro Terrasse 11A	2024-06-13 00:30:00	52,2	61,4	-6,0	45	
ST08	Kveldsro Terrasse 3	2024-06-13 00:30:00	48,8	58,2	-6,0	45	
ST03	Holtet 18	2024-06-13 00:30:00	64,8	74,6	0,0	45	
ST01	Oksenøyveien 25	2024-06-13 00:30:00	45,6	63,1	-6,0	45	
ST11	Professor Kohts vei 27	2024-06-13 00:30:00	56,2	71,3	-6,0	45	
ST10	Michelets vei 15B	2024-06-13 00:30:00	43,3	52,7	-6,0	45	
ST09	Professor Kohts vei 109	2024-06-13 00:30:00	56,8	79,1	-6,0	45	
ST02	Professor Kohts vei 60A	2024-06-13 00:30:00	56,8	64,0	-6,0	45	
ST12	Arnstein Arnebergs vei 30	2024-06-13 00:00:00	64,1	72,4	-6,0	45	
ST07	Kveldsro Terrasse 11A	2024-06-13 00:00:00	53,7	61,8	-6,0	45	
ST08	Kveldsro Terrasse 3	2024-06-13 00:00:00	49,6	58,6	-6,0	45	
ST03	Holtet 18	2024-06-13 00:00:00	66,4	74,5	0,0	45	
ST01	Oksenøyveien 25	2024-06-13 00:00:00	45,3	50,4	-6,0	45	
ST11	Professor Kohts vei 27	2024-06-13 00:00:00	56,4	71,5	-6,0	45	
ST10	Michelets vei 15B	2024-06-13 00:00:00	44,3	49,9	-6,0	45	
ST09	Professor Kohts vei 109	2024-06-13 00:00:00	57,5	76,4	-6,0	45	
ST02	Professor Kohts vei 60A	2024-06-13 00:00:00	58,1	66,2	-6,0	45	

Namn	Adress	Datum	LEQ dBa	LMAX dBa	dbOffset	Larm	Kommentar
ST12	Arnstein Arnebergs vei 30	2024-06-12 23:30:00	64,7	77,1	-6,0	45	
ST07	Kveldsro Terrasse 11A	2024-06-12 23:30:00	54,4	63,0	-6,0	45	
ST08	Kveldsro Terrasse 3	2024-06-12 23:30:00	50,3	57,9	-6,0	45	
ST03	Holtet 18	2024-06-12 23:30:00	67,0	76,9	0,0	45	
ST01	Oksenøyveien 25	2024-06-12 23:30:00	43,0	58,4	-6,0	45	
ST11	Professor Kohts vei 27	2024-06-12 23:30:00	58,7	72,9	-6,0	45	
ST10	Michelets vei 15B	2024-06-12 23:30:00	44,9	56,1	-6,0	45	
ST09	Professor Kohts vei 109	2024-06-12 23:30:00	59,5	78,5	-6,0	45	
ST02	Professor Kohts vei 60A	2024-06-12 23:30:00	58,4	67,0	-6,0	45	
ST12	Arnstein Arnebergs vei 30	2024-06-12 23:00:00	68,6	78,1	-6,0	45	
ST07	Kveldsro Terrasse 11A	2024-06-12 23:00:00	58,5	64,7	-6,0	45	
ST08	Kveldsro Terrasse 3	2024-06-12 23:00:00	55,1	62,4	-6,0	45	
ST03	Holtet 18	2024-06-12 23:00:00	70,0	78,0	0,0	45	
ST01	Oksenøyveien 25	2024-06-12 23:00:00	48,7	59,0	-6,0	45	
ST11	Professor Kohts vei 27	2024-06-12 23:00:00	60,2	75,2	-6,0	45	
ST10	Michelets vei 15B	2024-06-12 23:00:00	50,4	60,1	-6,0	45	
ST09	Professor Kohts vei 109	2024-06-12 23:00:00	61,7	80,9	-6,0	45	
ST02	Professor Kohts vei 60A	2024-06-12 23:00:00	59,2	65,6	-6,0	45	
ST07	Kveldsro Terrasse 11A	2024-06-12 22:30:00	59,3	64,8	-6,0	45	
ST08	Kveldsro Terrasse 3	2024-06-12 22:30:00	57,0	62,7	-6,0	45	
ST03	Holtet 18	2024-06-12 22:30:00	70,8	77,1	0,0	45	
ST01	Oksenøyveien 25	2024-06-12 22:30:00	49,6	59,3	-6,0	45	
ST12	Arnstein Arnebergs vei 30	2024-06-12 22:30:00	69,7	78,0	-6,0	45	
ST11	Professor Kohts vei 27	2024-06-12 22:30:00	60,1	71,4	-6,0	45	
ST10	Michelets vei 15B	2024-06-12 22:30:00	51,9	57,5	-6,0	45	
ST09	Professor Kohts vei 109	2024-06-12 22:30:00	62,2	76,8	-6,0	45	
ST02	Professor Kohts vei 60A	2024-06-12 22:30:00	60,4	66,1	-6,0	45	
ST07	Kveldsro Terrasse 11A	2024-06-12 22:00:00	59,4	71,2	-6,0	55	
ST08	Kveldsro Terrasse 3	2024-06-12 22:00:00	57,0	64,5	-6,0	55	
ST03	Holtet 18	2024-06-12 22:00:00	72,4	77,8	0,0	55	
ST01	Oksenøyveien 25	2024-06-12 22:00:00	52,1	79,2	-6,0	55	
ST12	Arnstein Arnebergs vei 30	2024-06-12 22:00:00	70,3	77,6	-6,0	55	
ST11	Professor Kohts vei 27	2024-06-12 22:00:00	61,5	78,6	-6,0	55	
ST10	Michelets vei 15B	2024-06-12 22:00:00	53,7	61,5	-6,0	55	
ST09	Professor Kohts vei 109	2024-06-12 22:00:00	62,8	76,7	-6,0	55	
ST02	Professor Kohts vei 60A	2024-06-12 22:00:00	62,2	68,6	-6,0	55	
ST07	Kveldsro Terrasse 11A	2024-06-12 21:30:00	60,4	64,4	-6,0	55	
ST08	Kveldsro Terrasse 3	2024-06-12 21:30:00	57,7	61,6	-6,0	55	
ST03	Holtet 18	2024-06-12 21:30:00	73,9	78,3	0,0	55	
ST01	Oksenøyveien 25	2024-06-12 21:30:00	53,0	59,2	-6,0	55	
ST12	Arnstein Arnebergs vei 30	2024-06-12 21:30:00	71,6	85,9	-6,0	55	
ST11	Professor Kohts vei 27	2024-06-12 21:30:00	62,8	73,2	-6,0	55	
ST10	Michelets vei 15B	2024-06-12 21:30:00	55,3	62,6	-6,0	55	
ST09	Professor Kohts vei 109	2024-06-12 21:30:00	63,8	77,5	-6,0	55	

Namn	Adress	Datum	LEQ dBa	LMAX dBa	dbOffset	Larm	Kommentar
ST02	Professor Kohts vei 60A	2024-06-12 21:30:00	63,1	68,1	-6,0	55	
ST07	Kveldsro Terrasse 11A	2024-06-12 21:00:00	62,3	79,6	-6,0	55	
ST08	Kveldsro Terrasse 3	2024-06-12 21:00:00	60,8	75,5	-6,0	55	
ST03	Holtet 18	2024-06-12 21:00:00	73,4	79,9	0,0	55	
ST01	Oksenøyveien 25	2024-06-12 21:00:00	54,5	73,2	-6,0	55	
ST12	Arnstein Arnebergs vei 30	2024-06-12 21:00:00	72,0	79,8	-6,0	55	
ST11	Professor Kohts vei 27	2024-06-12 21:00:00	64,3	73,4	-6,0	55	
ST10	Michelets vei 15B	2024-06-12 21:00:00	57,6	69,9	-6,0	55	
ST09	Professor Kohts vei 109	2024-06-12 21:00:00	65,3	77,3	-6,0	55	
ST02	Professor Kohts vei 60A	2024-06-12 21:00:00	64,1	71,0	-6,0	55	
ST07	Kveldsro Terrasse 11A	2024-06-12 20:30:00	60,1	82,9	-6,0	55	
ST08	Kveldsro Terrasse 3	2024-06-12 20:30:00	57,4	75,4	-6,0	55	
ST03	Holtet 18	2024-06-12 20:30:00	72,2	78,3	0,0	55	
ST01	Oksenøyveien 25	2024-06-12 20:30:00	52,9	70,4	-6,0	55	
ST12	Arnstein Arnebergs vei 30	2024-06-12 20:30:00	72,3	81,6	-6,0	55	
ST11	Professor Kohts vei 27	2024-06-12 20:30:00	61,6	74,2	-6,0	55	
ST10	Michelets vei 15B	2024-06-12 20:30:00	55,0	64,9	-6,0	55	
ST09	Professor Kohts vei 109	2024-06-12 20:30:00	63,1	75,2	-6,0	55	
ST02	Professor Kohts vei 60A	2024-06-12 20:30:00	62,9	73,4	-6,0	55	
ST07	Kveldsro Terrasse 11A	2024-06-12 20:00:00	59,8	64,5	-6,0	55	
ST08	Kveldsro Terrasse 3	2024-06-12 20:00:00	57,2	61,9	-6,0	55	
ST03	Holtet 18	2024-06-12 20:00:00	72,4	77,2	0,0	55	
ST01	Oksenøyveien 25	2024-06-12 20:00:00	56,4	68,0	-6,0	55	
ST12	Arnstein Arnebergs vei 30	2024-06-12 20:00:00	72,0	80,0	-6,0	55	
ST11	Professor Kohts vei 27	2024-06-12 20:00:00	61,6	71,4	-6,0	55	
ST10	Michelets vei 15B	2024-06-12 20:00:00	54,8	61,2	-6,0	55	
ST09	Professor Kohts vei 109	2024-06-12 20:00:00	63,1	74,6	-6,0	55	
ST02	Professor Kohts vei 60A	2024-06-12 20:00:00	62,9	68,5	-6,0	55	
ST07	Kveldsro Terrasse 11A	2024-06-12 19:30:00	60,1	64,6	-6,0	55	
ST08	Kveldsro Terrasse 3	2024-06-12 19:30:00	57,5	66,3	-6,0	55	
ST03	Holtet 18	2024-06-12 19:30:00	72,6	77,1	0,0	55	
ST01	Oksenøyveien 25	2024-06-12 19:30:00	54,2	65,9	-6,0	55	
ST12	Arnstein Arnebergs vei 30	2024-06-12 19:30:00	72,2	79,2	-6,0	55	
ST11	Professor Kohts vei 27	2024-06-12 19:30:00	61,4	71,0	-6,0	55	
ST10	Michelets vei 15B	2024-06-12 19:30:00	55,1	60,9	-6,0	55	
ST09	Professor Kohts vei 109	2024-06-12 19:30:00	63,5	76,5	-6,0	55	
ST02	Professor Kohts vei 60A	2024-06-12 19:30:00	63,1	68,0	-6,0	55	
ST07	Kveldsro Terrasse 11A	2024-06-12 19:00:00	60,2	69,4	-6,0	60	
ST08	Kveldsro Terrasse 3	2024-06-12 19:00:00	57,8	67,5	-6,0	60	
ST03	Holtet 18	2024-06-12 19:00:00	73,0	80,3	0,0	60	
ST01	Oksenøyveien 25	2024-06-12 19:00:00	54,6	69,0	-6,0	60	
ST12	Arnstein Arnebergs vei 30	2024-06-12 19:00:00	73,0	81,0	-6,0	60	
ST11	Professor Kohts vei 27	2024-06-12 19:00:00	62,4	76,9	-6,0	60	
ST10	Michelets vei 15B	2024-06-12 19:00:00	57,1	65,1	-6,0	60	

Namn	Adress	Datum	LEQ dBa	LMAX dBa	dbOffset	Larm	Kommentar
ST09	Professor Kohts vei 109	2024-06-12 19:00:00	65,6	77,9	-6,0	60	
ST02	Professor Kohts vei 60A	2024-06-12 19:00:00	63,9	73,7	-6,0	60	
ST07	Kveldsro Terrasse 11A	2024-06-12 18:30:00	60,7	67,6	-6,0	60	
ST08	Kveldsro Terrasse 3	2024-06-12 18:30:00	59,2	70,9	-6,0	60	
ST03	Holtet 18	2024-06-12 18:30:00	73,8	84,4	0,0	60	
ST01	Oksenøyveien 25	2024-06-12 18:30:00	54,6	73,4	-6,0	60	
ST12	Arnstein Arnebergs vei 30	2024-06-12 18:30:00	73,7	89,0	-6,0	60	
ST11	Professor Kohts vei 27	2024-06-12 18:30:00	63,2	72,2	-6,0	60	
ST10	Michelets vei 15B	2024-06-12 18:30:00	56,3	65,6	-6,0	60	
ST09	Professor Kohts vei 109	2024-06-12 18:30:00	68,8	82,4	-6,0	60	
ST02	Professor Kohts vei 60A	2024-06-12 18:30:00	65,2	79,4	-6,0	60	
ST07	Kveldsro Terrasse 11A	2024-06-12 18:00:00	61,6	74,1	-6,0	60	
ST08	Kveldsro Terrasse 3	2024-06-12 18:00:00	60,2	76,9	-6,0	60	
ST03	Holtet 18	2024-06-12 18:00:00	72,1	81,5	0,0	60	
ST01	Oksenøyveien 25	2024-06-12 18:00:00	54,1	72,6	-6,0	60	
ST12	Arnstein Arnebergs vei 30	2024-06-12 18:00:00	80,0	100,8	-6,0	60	
ST11	Professor Kohts vei 27	2024-06-12 18:00:00	64,2	73,7	-6,0	60	
ST10	Michelets vei 15B	2024-06-12 18:00:00	52,8	62,4	-6,0	60	
ST09	Professor Kohts vei 109	2024-06-12 18:00:00	70,0	83,8	-6,0	60	
ST02	Professor Kohts vei 60A	2024-06-12 18:00:00	67,8	84,5	-6,0	60	
ST07	Kveldsro Terrasse 11A	2024-06-12 17:30:00	63,3	71,4	-6,0	60	
ST08	Kveldsro Terrasse 3	2024-06-12 17:30:00	61,6	70,8	-6,0	60	
ST03	Holtet 18	2024-06-12 17:30:00	71,7	80,2	0,0	60	
ST01	Oksenøyveien 25	2024-06-12 17:30:00	54,0	81,7	-6,0	60	
ST12	Arnstein Arnebergs vei 30	2024-06-12 17:30:00	73,3	87,9	-6,0	60	
ST11	Professor Kohts vei 27	2024-06-12 17:30:00	64,5	73,2	-6,0	60	
ST10	Michelets vei 15B	2024-06-12 17:30:00	53,0	66,5	-6,0	60	
ST09	Professor Kohts vei 109	2024-06-12 17:30:00	71,2	83,9	-6,0	60	
ST02	Professor Kohts vei 60A	2024-06-12 17:30:00	67,7	86,4	-6,0	60	
ST07	Kveldsro Terrasse 11A	2024-06-12 17:00:00	62,8	70,1	-6,0	60	
ST08	Kveldsro Terrasse 3	2024-06-12 17:00:00	61,4	72,7	-6,0	60	
ST03	Holtet 18	2024-06-12 17:00:00	71,1	82,1	0,0	60	
ST01	Oksenøyveien 25	2024-06-12 17:00:00	53,5	75,0	-6,0	60	
ST12	Arnstein Arnebergs vei 30	2024-06-12 17:00:00	73,4	80,9	-6,0	60	
ST11	Professor Kohts vei 27	2024-06-12 17:00:00	65,1	73,1	-6,0	60	
ST10	Michelets vei 15B	2024-06-12 17:00:00	52,8	59,9	-6,0	60	
ST09	Professor Kohts vei 109	2024-06-12 17:00:00	69,8	84,1	-6,0	60	
ST02	Professor Kohts vei 60A	2024-06-12 17:00:00	65,9	80,1	-6,0	60	
ST09	Professor Kohts vei 109	2024-06-12 16:45:00	67,2	86,0	-6,0	60	
ST07	Kveldsro Terrasse 11A	2024-06-12 16:30:00	59,5	68,6	-6,0	60	
ST08	Kveldsro Terrasse 3	2024-06-12 16:30:00	59,3	72,1	-6,0	60	
ST03	Holtet 18	2024-06-12 16:30:00	71,4	83,5	0,0	60	
ST01	Oksenøyveien 25	2024-06-12 16:30:00	52,0	68,4	-6,0	60	
ST12	Arnstein Arnebergs vei 30	2024-06-12 16:30:00	70,9	80,2	-6,0	60	

Namn	Adress	Datum	LEQ dBa	LMAX dBa	dbOffset	Larm	Kommentar
ST11	Professor Kohts vei 27	2024-06-12 16:30:00	65,8	74,8	-6,0	60	
ST10	Michelets vei 15B	2024-06-12 16:30:00	52,0	61,7	-6,0	60	
ST02	Professor Kohts vei 60A	2024-06-12 16:30:00	64,6	78,3	-6,0	60	
ST07	Kveldsro Terrasse 11A	2024-06-12 16:00:00	58,1	65,8	-6,0	60	
ST08	Kveldsro Terrasse 3	2024-06-12 16:00:00	61,7	74,8	-6,0	60	
ST03	Holtet 18	2024-06-12 16:00:00	69,7	82,7	0,0	60	
ST01	Oksenøyveien 25	2024-06-12 16:00:00	53,7	74,0	-6,0	60	
ST12	Arnstein Arnebergs vei 30	2024-06-12 16:00:00	80,8	100,5	-6,0	60	
ST11	Professor Kohts vei 27	2024-06-12 16:00:00	66,5	76,3	-6,0	60	
ST10	Michelets vei 15B	2024-06-12 16:00:00	50,2	62,2	-6,0	60	
ST09	Professor Kohts vei 109	2024-06-12 16:00:00	70,4	86,5	-6,0	60	
ST02	Professor Kohts vei 60A	2024-06-12 16:00:00	60,4	76,4	-6,0	60	
ST07	Kveldsro Terrasse 11A	2024-06-12 15:30:00	56,8	66,4	-6,0	60	
ST08	Kveldsro Terrasse 3	2024-06-12 15:30:00	56,3	72,2	-6,0	60	
ST03	Holtet 18	2024-06-12 15:30:00	68,5	84,1	0,0	60	
ST01	Oksenøyveien 25	2024-06-12 15:30:00	50,5	63,0	-6,0	60	
ST12	Arnstein Arnebergs vei 30	2024-06-12 15:30:00	66,1	75,3	-6,0	60	
ST11	Professor Kohts vei 27	2024-06-12 15:30:00	66,3	72,7	-6,0	60	
ST10	Michelets vei 15B	2024-06-12 15:30:00	49,3	59,2	-6,0	60	
ST09	Professor Kohts vei 109	2024-06-12 15:30:00	70,2	83,7	-6,0	60	
ST02	Professor Kohts vei 60A	2024-06-12 15:30:00	59,2	70,7	-6,0	60	
ST07	Kveldsro Terrasse 11A	2024-06-12 15:00:00	61,2	75,1	-6,0	60	
ST08	Kveldsro Terrasse 3	2024-06-12 15:00:00	59,1	69,6	-6,0	60	
ST03	Holtet 18	2024-06-12 15:00:00	74,3	88,7	0,0	60	
ST01	Oksenøyveien 25	2024-06-12 15:00:00	54,4	71,1	-6,0	60	
ST12	Arnstein Arnebergs vei 30	2024-06-12 15:00:00	69,9	85,2	-6,0	60	
ST11	Professor Kohts vei 27	2024-06-12 15:00:00	66,5	76,3	-6,0	60	
ST10	Michelets vei 15B	2024-06-12 15:00:00	54,8	71,1	-6,0	60	
ST09	Professor Kohts vei 109	2024-06-12 15:00:00	69,4	81,4	-6,0	60	
ST02	Professor Kohts vei 60A	2024-06-12 15:00:00	63,0	76,9	-6,0	60	
ST07	Kveldsro Terrasse 11A	2024-06-12 14:30:00	62,7	68,0	-6,0	60	
ST08	Kveldsro Terrasse 3	2024-06-12 14:30:00	62,2	74,5	-6,0	60	
ST03	Holtet 18	2024-06-12 14:30:00	74,9	81,3	0,0	60	
ST01	Oksenøyveien 25	2024-06-12 14:30:00	55,4	64,0	-6,0	60	
ST12	Arnstein Arnebergs vei 30	2024-06-12 14:30:00	73,4	81,3	-6,0	60	
ST11	Professor Kohts vei 27	2024-06-12 14:30:00	67,0	75,7	-6,0	60	
ST10	Michelets vei 15B	2024-06-12 14:30:00	56,0	62,6	-6,0	60	
ST09	Professor Kohts vei 109	2024-06-12 14:30:00	72,1	83,1	-6,0	60	
ST02	Professor Kohts vei 60A	2024-06-12 14:30:00	65,0	73,0	-6,0	60	
ST07	Kveldsro Terrasse 11A	2024-06-12 14:00:00	62,2	69,7	-6,0	60	
ST08	Kveldsro Terrasse 3	2024-06-12 14:00:00	60,8	73,0	-6,0	60	
ST03	Holtet 18	2024-06-12 14:00:00	74,7	84,2	0,0	60	
ST01	Oksenøyveien 25	2024-06-12 14:00:00	55,9	71,9	-6,0	60	
ST12	Arnstein Arnebergs vei 30	2024-06-12 14:00:00	73,8	84,6	-6,0	60	

Namn	Adress	Datum	LEQ dBa	LMAX dBa	dbOffset	Larm	Kommentar
ST11	Professor Kohts vei 27	2024-06-12 14:00:00	65,5	74,2	-6,0	60	
ST10	Michelets vei 15B	2024-06-12 14:00:00	54,9	67,5	-6,0	60	
ST09	Professor Kohts vei 109	2024-06-12 14:00:00	71,8	84,0	-6,0	60	
ST02	Professor Kohts vei 60A	2024-06-12 14:00:00	65,2	77,3	-6,0	60	
ST07	Kveldsro Terrasse 11A	2024-06-12 13:30:00	59,7	67,5	-6,0	60	
ST08	Kveldsro Terrasse 3	2024-06-12 13:30:00	57,2	67,6	-6,0	60	
ST03	Holtet 18	2024-06-12 13:30:00	72,5	77,3	0,0	60	
ST01	Oksenøyveien 25	2024-06-12 13:30:00	55,0	73,2	-6,0	60	
ST12	Arnstein Arnebergs vei 30	2024-06-12 13:30:00	84,7	104,7	-6,0	60	
ST11	Professor Kohts vei 27	2024-06-12 13:30:00	65,3	75,8	-6,0	60	
ST10	Michelets vei 15B	2024-06-12 13:30:00	54,0	58,8	-6,0	60	
ST09	Professor Kohts vei 109	2024-06-12 13:30:00	70,1	84,7	-6,0	60	
ST02	Professor Kohts vei 60A	2024-06-12 13:30:00	65,2	77,1	-6,0	60	
ST09	Professor Kohts vei 109	2024-06-12 13:15:00	70,6	83,6	-6,0	60	
ST07	Kveldsro Terrasse 11A	2024-06-12 13:00:00	62,4	76,1	-6,0	60	
ST08	Kveldsro Terrasse 3	2024-06-12 13:00:00	64,7	87,2	-6,0	60	
ST03	Holtet 18	2024-06-12 13:00:00	72,3	83,9	0,0	60	
ST01	Oksenøyveien 25	2024-06-12 13:00:00	57,7	68,6	-6,0	60	
ST12	Arnstein Arnebergs vei 30	2024-06-12 13:00:00	73,7	79,9	-6,0	60	
ST11	Professor Kohts vei 27	2024-06-12 13:00:00	67,1	75,6	-6,0	60	
ST10	Michelets vei 15B	2024-06-12 13:00:00	55,7	61,6	-6,0	60	
ST02	Professor Kohts vei 60A	2024-06-12 13:00:00	67,2	76,0	-6,0	60	
ST07	Kveldsro Terrasse 11A	2024-06-12 12:30:00	61,8	76,6	-6,0	60	
ST08	Kveldsro Terrasse 3	2024-06-12 12:30:00	60,2	74,9	-6,0	60	
ST03	Holtet 18	2024-06-12 12:30:00	70,8	80,0	0,0	60	
ST01	Oksenøyveien 25	2024-06-12 12:30:00	54,9	65,6	-6,0	60	
ST12	Arnstein Arnebergs vei 30	2024-06-12 12:30:00	73,4	79,7	-6,0	60	
ST11	Professor Kohts vei 27	2024-06-12 12:30:00	62,6	74,8	-6,0	60	
ST10	Michelets vei 15B	2024-06-12 12:30:00	53,4	67,3	-6,0	60	
ST09	Professor Kohts vei 109	2024-06-12 12:30:00	66,0	82,1	-6,0	60	
ST02	Professor Kohts vei 60A	2024-06-12 12:30:00	65,1	75,2	-6,0	60	
ST07	Kveldsro Terrasse 11A	2024-06-12 12:00:00	62,1	70,1	-6,0	60	
ST08	Kveldsro Terrasse 3	2024-06-12 12:00:00	59,3	76,0	-6,0	60	
ST03	Holtet 18	2024-06-12 12:00:00	71,7	81,9	0,0	60	
ST01	Oksenøyveien 25	2024-06-12 12:00:00	62,5	80,3	-6,0	60	
ST12	Arnstein Arnebergs vei 30	2024-06-12 12:00:00	73,3	80,1	-6,0	60	
ST11	Professor Kohts vei 27	2024-06-12 12:00:00	63,0	74,1	-6,0	60	
ST10	Michelets vei 15B	2024-06-12 12:00:00	65,2	83,2	-6,0	60	
ST09	Professor Kohts vei 109	2024-06-12 12:00:00	68,2	82,8	-6,0	60	
ST02	Professor Kohts vei 60A	2024-06-12 12:00:00	64,7	75,9	-6,0	60	
ST10	Michelets vei 15B	2024-06-12 11:45:00	52,3	65,0	-6,0	60	
ST07	Kveldsro Terrasse 11A	2024-06-12 11:30:00	60,6	71,6	-6,0	60	
ST08	Kveldsro Terrasse 3	2024-06-12 11:30:00	56,7	67,2	-6,0	60	
ST03	Holtet 18	2024-06-12 11:30:00	70,6	79,4	0,0	60	

Namn	Adress	Datum	LEQ dBa	LMAX dBa	dbOffset	Larm	Kommentar
ST01	Oksenøyveien 25	2024-06-12 11:30:00	54,7	67,7	-6,0	60	
ST12	Arnstein Arnebergs vei 30	2024-06-12 11:30:00	80,2	103,4	-6,0	60	
ST11	Professor Kohts vei 27	2024-06-12 11:30:00	63,1	78,2	-6,0	60	
ST09	Professor Kohts vei 109	2024-06-12 11:30:00	64,8	86,0	-6,0	60	
ST07	Kveldsro Terrasse 11A	2024-06-12 11:00:00	58,8	66,6	-6,0	60	
ST08	Kveldsro Terrasse 3	2024-06-12 11:00:00	56,5	67,8	-6,0	60	
ST03	Holtet 18	2024-06-12 11:00:00	71,6	80,4	0,0	60	
ST01	Oksenøyveien 25	2024-06-12 11:00:00	54,8	67,3	-6,0	60	
ST12	Arnstein Arnebergs vei 30	2024-06-12 11:00:00	79,6	102,4	-6,0	60	
ST11	Professor Kohts vei 27	2024-06-12 11:00:00	63,0	79,4	-6,0	60	
ST09	Professor Kohts vei 109	2024-06-12 11:00:00	67,0	84,0	-6,0	60	
ST02	Professor Kohts vei 60A	2024-06-12 11:00:00	63,2	71,2	-6,0	60	
ST07	Kveldsro Terrasse 11A	2024-06-12 10:30:00	58,4	66,5	-6,0	60	
ST08	Kveldsro Terrasse 3	2024-06-12 10:30:00	57,7	68,1	-6,0	60	
ST03	Holtet 18	2024-06-12 10:30:00	72,1	81,3	0,0	60	
ST01	Oksenøyveien 25	2024-06-12 10:30:00	56,1	64,3	-6,0	60	
ST12	Arnstein Arnebergs vei 30	2024-06-12 10:30:00	73,4	79,3	-6,0	60	
ST11	Professor Kohts vei 27	2024-06-12 10:30:00	63,6	74,7	-6,0	60	
ST10	Michelets vei 15B	2024-06-12 10:30:00	53,9	62,1	-6,0	60	
ST09	Professor Kohts vei 109	2024-06-12 10:30:00	69,8	80,3	-6,0	60	
ST02	Professor Kohts vei 60A	2024-06-12 10:30:00	63,9	77,3	-6,0	60	
ST07	Kveldsro Terrasse 11A	2024-06-12 10:00:00	59,5	67,2	-6,0	60	
ST08	Kveldsro Terrasse 3	2024-06-12 10:00:00	59,2	66,9	-6,0	60	
ST03	Holtet 18	2024-06-12 10:00:00	73,0	88,2	0,0	60	
ST01	Oksenøyveien 25	2024-06-12 10:00:00	59,2	68,2	-6,0	60	
ST12	Arnstein Arnebergs vei 30	2024-06-12 10:00:00	82,6	101,2	-6,0	60	
ST11	Professor Kohts vei 27	2024-06-12 10:00:00	64,3	76,9	-6,0	60	
ST10	Michelets vei 15B	2024-06-12 10:00:00	53,8	70,9	-6,0	60	
ST09	Professor Kohts vei 109	2024-06-12 10:00:00	69,7	86,2	-6,0	60	
ST02	Professor Kohts vei 60A	2024-06-12 10:00:00	64,0	73,9	-6,0	60	
ST07	Kveldsro Terrasse 11A	2024-06-12 09:30:00	61,2	67,5	-6,0	60	
ST08	Kveldsro Terrasse 3	2024-06-12 09:30:00	61,8	71,9	-6,0	60	
ST03	Holtet 18	2024-06-12 09:30:00	74,0	82,4	0,0	60	
ST01	Oksenøyveien 25	2024-06-12 09:30:00	57,2	66,3	-6,0	60	
ST12	Arnstein Arnebergs vei 30	2024-06-12 09:30:00	73,5	85,9	-6,0	60	
ST11	Professor Kohts vei 27	2024-06-12 09:30:00	64,7	76,6	-6,0	60	
ST10	Michelets vei 15B	2024-06-12 09:30:00	53,8	63,4	-6,0	60	
ST09	Professor Kohts vei 109	2024-06-12 09:30:00	71,2	82,3	-6,0	60	
ST02	Professor Kohts vei 60A	2024-06-12 09:30:00	63,7	72,0	-6,0	60	
ST07	Kveldsro Terrasse 11A	2024-06-12 09:00:00	60,8	65,0	-6,0	60	
ST08	Kveldsro Terrasse 3	2024-06-12 09:00:00	60,3	66,2	-6,0	60	
ST03	Holtet 18	2024-06-12 09:00:00	74,2	83,8	0,0	60	
ST01	Oksenøyveien 25	2024-06-12 09:00:00	57,4	65,4	-6,0	60	
ST12	Arnstein Arnebergs vei 30	2024-06-12 09:00:00	74,1	82,7	-6,0	60	

Namn	Adress	Datum	LEQ dBa	LMAX dBa	dbOffset	Larm	Kommentar
ST11	Professor Kohts vei 27	2024-06-12 09:00:00	65,9	75,8	-6,0	60	
ST10	Michelets vei 15B	2024-06-12 09:00:00	54,2	63,6	-6,0	60	
ST09	Professor Kohts vei 109	2024-06-12 09:00:00	71,6	84,2	-6,0	60	
ST02	Professor Kohts vei 60A	2024-06-12 09:00:00	64,5	74,9	-6,0	60	
ST07	Kveldsro Terrasse 11A	2024-06-12 08:30:00	62,4	67,7	-6,0	60	
ST08	Kveldsro Terrasse 3	2024-06-12 08:30:00	60,7	68,0	-6,0	60	
ST03	Holtet 18	2024-06-12 08:30:00	75,4	87,5	0,0	60	
ST01	Oksenøyveien 25	2024-06-12 08:30:00	57,5	71,2	-6,0	60	
ST12	Arnstein Arnebergs vei 30	2024-06-12 08:30:00	74,6	80,2	-6,0	60	
ST11	Professor Kohts vei 27	2024-06-12 08:30:00	67,2	74,6	-6,0	60	
ST10	Michelets vei 15B	2024-06-12 08:30:00	61,3	80,9	-6,0	60	
ST09	Professor Kohts vei 109	2024-06-12 08:30:00	71,6	82,7	-6,0	60	
ST02	Professor Kohts vei 60A	2024-06-12 08:30:00	65,0	70,7	-6,0	60	
ST07	Kveldsro Terrasse 11A	2024-06-12 08:00:00	62,4	70,3	-6,0	60	
ST08	Kveldsro Terrasse 3	2024-06-12 08:00:00	60,3	68,3	-6,0	60	
ST03	Holtet 18	2024-06-12 08:00:00	74,9	84,7	0,0	60	
ST01	Oksenøyveien 25	2024-06-12 08:00:00	57,0	72,2	-6,0	60	
ST12	Arnstein Arnebergs vei 30	2024-06-12 08:00:00	73,8	84,1	-6,0	60	
ST11	Professor Kohts vei 27	2024-06-12 08:00:00	64,8	73,7	-6,0	60	
ST10	Michelets vei 15B	2024-06-12 08:00:00	54,3	63,7	-6,0	60	
ST09	Professor Kohts vei 109	2024-06-12 08:00:00	70,9	81,8	-6,0	60	
ST02	Professor Kohts vei 60A	2024-06-12 08:00:00	64,4	74,0	-6,0	60	
ST07	Kveldsro Terrasse 11A	2024-06-12 07:30:00	62,1	65,7	-6,0	60	
ST08	Kveldsro Terrasse 3	2024-06-12 07:30:00	59,8	68,7	-6,0	60	
ST03	Holtet 18	2024-06-12 07:30:00	74,8	86,4	0,0	60	
ST01	Oksenøyveien 25	2024-06-12 07:30:00	58,1	74,5	-6,0	60	
ST12	Arnstein Arnebergs vei 30	2024-06-12 07:30:00	73,9	80,5	-6,0	60	
ST11	Professor Kohts vei 27	2024-06-12 07:30:00	65,0	73,6	-6,0	60	
ST10	Michelets vei 15B	2024-06-12 07:30:00	52,9	58,8	-6,0	60	
ST09	Professor Kohts vei 109	2024-06-12 07:30:00	70,8	82,7	-6,0	60	
ST02	Professor Kohts vei 60A	2024-06-12 07:30:00	64,6	70,0	-6,0	60	
ST07	Kveldsro Terrasse 11A	2024-06-12 07:00:00	61,3	68,9	-6,0	60	
ST08	Kveldsro Terrasse 3	2024-06-12 07:00:00	57,5	69,6	-6,0	60	
ST03	Holtet 18	2024-06-12 07:00:00	73,2	79,2	0,0	60	
ST01	Oksenøyveien 25	2024-06-12 07:00:00	56,9	67,6	-6,0	60	
ST12	Arnstein Arnebergs vei 30	2024-06-12 07:00:00	73,6	79,7	-6,0	60	
ST11	Professor Kohts vei 27	2024-06-12 07:00:00	64,4	76,6	-6,0	60	
ST10	Michelets vei 15B	2024-06-12 07:00:00	53,1	58,9	-6,0	60	
ST09	Professor Kohts vei 109	2024-06-12 07:00:00	68,4	82,5	-6,0	60	
ST02	Professor Kohts vei 60A	2024-06-12 07:00:00	63,9	78,2	-6,0	60	
ST07	Kveldsro Terrasse 11A	2024-06-12 06:30:00	61,1	64,8	-6,0	45	
ST08	Kveldsro Terrasse 3	2024-06-12 06:30:00	56,5	62,2	-6,0	45	
ST03	Holtet 18	2024-06-12 06:30:00	72,4	77,8	0,0	45	
ST01	Oksenøyveien 25	2024-06-12 06:30:00	55,7	62,4	-6,0	45	

Namn	Adress	Datum	LEQ dBa	LMAX dBa	dbOffset	Larm	Kommentar
ST12	Arnstein Arnebergs vei 30	2024-06-12 06:30:00	73,3	83,6	-6,0	45	
ST11	Professor Kohts vei 27	2024-06-12 06:30:00	62,9	72,0	-6,0	45	
ST10	Michelets vei 15B	2024-06-12 06:30:00	52,6	60,5	-6,0	45	
ST09	Professor Kohts vei 109	2024-06-12 06:30:00	63,7	77,2	-6,0	45	
ST02	Professor Kohts vei 60A	2024-06-12 06:30:00	63,4	68,6	-6,0	45	
ST07	Kveldsro Terrasse 11A	2024-06-12 06:00:00	62,4	66,5	-6,0	45	
ST08	Kveldsro Terrasse 3	2024-06-12 06:00:00	57,5	61,6	-6,0	45	
ST03	Holtet 18	2024-06-12 06:00:00	72,8	78,0	0,0	45	
ST01	Oksenøyveien 25	2024-06-12 06:00:00	55,2	63,5	-6,0	45	
ST12	Arnstein Arnebergs vei 30	2024-06-12 06:00:00	73,0	79,5	-6,0	45	
ST11	Professor Kohts vei 27	2024-06-12 06:00:00	61,2	85,5	-6,0	45	
ST10	Michelets vei 15B	2024-06-12 06:00:00	52,8	59,9	-6,0	45	
ST09	Professor Kohts vei 109	2024-06-12 06:00:00	63,5	73,6	-6,0	45	
ST02	Professor Kohts vei 60A	2024-06-12 06:00:00	61,6	68,5	-6,0	45	
ST07	Kveldsro Terrasse 11A	2024-06-12 05:30:00	60,0	66,0	-6,0	45	
ST08	Kveldsro Terrasse 3	2024-06-12 05:30:00	55,2	60,9	-6,0	45	
ST03	Holtet 18	2024-06-12 05:30:00	70,3	77,2	0,0	45	
ST01	Oksenøyveien 25	2024-06-12 05:30:00	52,7	65,9	-6,0	45	
ST12	Arnstein Arnebergs vei 30	2024-06-12 05:30:00	70,4	84,2	-6,0	45	
ST11	Professor Kohts vei 27	2024-06-12 05:30:00	56,1	69,3	-6,0	45	
ST10	Michelets vei 15B	2024-06-12 05:30:00	50,5	57,4	-6,0	45	
ST09	Professor Kohts vei 109	2024-06-12 05:30:00	60,9	74,4	-6,0	45	
ST02	Professor Kohts vei 60A	2024-06-12 05:30:00	59,4	66,2	-6,0	45	
ST07	Kveldsro Terrasse 11A	2024-06-12 05:00:00	56,6	64,5	-6,0	45	
ST08	Kveldsro Terrasse 3	2024-06-12 05:00:00	52,0	60,4	-6,0	45	
ST03	Holtet 18	2024-06-12 05:00:00	66,7	75,6	0,0	45	
ST01	Oksenøyveien 25	2024-06-12 05:00:00	50,3	70,7	-6,0	45	
ST12	Arnstein Arnebergs vei 30	2024-06-12 05:00:00	67,2	81,5	-6,0	45	
ST11	Professor Kohts vei 27	2024-06-12 05:00:00	51,7	68,1	-6,0	45	
ST10	Michelets vei 15B	2024-06-12 05:00:00	47,1	55,6	-6,0	45	
ST09	Professor Kohts vei 109	2024-06-12 05:00:00	57,5	69,4	-6,0	45	
ST02	Professor Kohts vei 60A	2024-06-12 05:00:00	56,6	65,1	-6,0	45	
ST07	Kveldsro Terrasse 11A	2024-06-12 04:30:00	56,3	66,2	-6,0	45	
ST08	Kveldsro Terrasse 3	2024-06-12 04:30:00	52,2	61,6	-6,0	45	
ST03	Holtet 18	2024-06-12 04:30:00	66,0	77,6	0,0	45	
ST01	Oksenøyveien 25	2024-06-12 04:30:00	49,7	74,8	-6,0	45	
ST12	Arnstein Arnebergs vei 30	2024-06-12 04:30:00	66,0	77,4	-6,0	45	
ST11	Professor Kohts vei 27	2024-06-12 04:30:00	53,0	71,6	-6,0	45	
ST10	Michelets vei 15B	2024-06-12 04:30:00	45,8	57,1	-6,0	45	
ST09	Professor Kohts vei 109	2024-06-12 04:30:00	56,9	74,2	-6,0	45	
ST02	Professor Kohts vei 60A	2024-06-12 04:30:00	56,2	67,2	-6,0	45	
ST07	Kveldsro Terrasse 11A	2024-06-12 04:00:00	54,7	64,2	-6,0	45	
ST08	Kveldsro Terrasse 3	2024-06-12 04:00:00	50,9	60,8	-6,0	45	
ST03	Holtet 18	2024-06-12 04:00:00	64,1	74,8	0,0	45	

Namn	Adress	Datum	LEQ dBa	LMAX dBa	dbOffset	Larm	Kommentar
ST01	Oksenøyveien 25	2024-06-12 04:00:00	44,2	58,3	-6,0	45	
ST12	Arnstein Arnebergs vei 30	2024-06-12 04:00:00	64,7	77,0	-6,0	45	
ST11	Professor Kohts vei 27	2024-06-12 04:00:00	48,9	66,3	-6,0	45	
ST10	Michelets vei 15B	2024-06-12 04:00:00	45,3	57,1	-6,0	45	
ST09	Professor Kohts vei 109	2024-06-12 04:00:00	55,2	67,4	-6,0	45	
ST02	Professor Kohts vei 60A	2024-06-12 04:00:00	55,4	65,6	-6,0	45	
ST07	Kveldsro Terrasse 11A	2024-06-12 03:30:00	53,4	64,8	-6,0	45	
ST08	Kveldsro Terrasse 3	2024-06-12 03:30:00	49,6	61,1	-6,0	45	
ST03	Holtet 18	2024-06-12 03:30:00	62,2	78,7	0,0	45	
ST01	Oksenøyveien 25	2024-06-12 03:30:00	41,3	55,4	-6,0	45	
ST12	Arnstein Arnebergs vei 30	2024-06-12 03:30:00	63,3	76,7	-6,0	45	
ST11	Professor Kohts vei 27	2024-06-12 03:30:00	49,6	67,3	-6,0	45	
ST10	Michelets vei 15B	2024-06-12 03:30:00	44,5	55,6	-6,0	45	
ST09	Professor Kohts vei 109	2024-06-12 03:30:00	54,7	71,2	-6,0	45	
ST02	Professor Kohts vei 60A	2024-06-12 03:30:00	52,7	62,7	-6,0	45	
ST07	Kveldsro Terrasse 11A	2024-06-12 03:00:00	53,6	63,8	-6,0	45	
ST08	Kveldsro Terrasse 3	2024-06-12 03:00:00	49,3	59,3	-6,0	45	
ST03	Holtet 18	2024-06-12 03:00:00	62,0	73,6	0,0	45	
ST01	Oksenøyveien 25	2024-06-12 03:00:00	43,6	55,8	-6,0	45	
ST12	Arnstein Arnebergs vei 30	2024-06-12 03:00:00	63,7	76,5	-6,0	45	
ST11	Professor Kohts vei 27	2024-06-12 03:00:00	50,7	72,2	-6,0	45	
ST10	Michelets vei 15B	2024-06-12 03:00:00	45,8	59,9	-6,0	45	
ST09	Professor Kohts vei 109	2024-06-12 03:00:00	53,9	63,5	-6,0	45	
ST02	Professor Kohts vei 60A	2024-06-12 03:00:00	52,9	65,6	-6,0	45	
ST07	Kveldsro Terrasse 11A	2024-06-12 02:30:00	52,6	66,5	-6,0	45	
ST08	Kveldsro Terrasse 3	2024-06-12 02:30:00	48,6	71,2	-6,0	45	
ST03	Holtet 18	2024-06-12 02:30:00	64,9	91,0	0,0	45	
ST01	Oksenøyveien 25	2024-06-12 02:30:00	45,2	61,5	-6,0	45	
ST12	Arnstein Arnebergs vei 30	2024-06-12 02:30:00	63,4	78,2	-6,0	45	
ST11	Professor Kohts vei 27	2024-06-12 02:30:00	49,6	67,7	-6,0	45	
ST10	Michelets vei 15B	2024-06-12 02:30:00	44,1	56,3	-6,0	45	
ST09	Professor Kohts vei 109	2024-06-12 02:30:00	54,1	76,6	-6,0	45	
ST02	Professor Kohts vei 60A	2024-06-12 02:30:00	53,1	64,6	-6,0	45	
ST07	Kveldsro Terrasse 11A	2024-06-12 02:00:00	52,9	70,1	-6,0	45	
ST08	Kveldsro Terrasse 3	2024-06-12 02:00:00	49,3	71,2	-6,0	45	
ST03	Holtet 18	2024-06-12 02:00:00	63,4	77,1	0,0	45	
ST01	Oksenøyveien 25	2024-06-12 02:00:00	44,3	58,4	-6,0	45	
ST12	Arnstein Arnebergs vei 30	2024-06-12 02:00:00	63,1	75,8	-6,0	45	
ST11	Professor Kohts vei 27	2024-06-12 02:00:00	51,5	68,0	-6,0	45	
ST10	Michelets vei 15B	2024-06-12 02:00:00	43,5	54,6	-6,0	45	
ST09	Professor Kohts vei 109	2024-06-12 02:00:00	54,4	68,9	-6,0	45	
ST02	Professor Kohts vei 60A	2024-06-12 02:00:00	53,0	67,6	-6,0	45	
ST07	Kveldsro Terrasse 11A	2024-06-12 01:30:00	51,7	63,4	-6,0	45	
ST08	Kveldsro Terrasse 3	2024-06-12 01:30:00	47,6	59,0	-6,0	45	

Namn	Adress	Datum	LEQ dBa	LMAX dBa	dbOffset	Larm	Kommentar
ST03	Holtet 18	2024-06-12 01:30:00	62,6	73,9	0,0	45	
ST01	Oksenøyveien 25	2024-06-12 01:30:00	44,3	55,2	-6,0	45	
ST12	Arnstein Arnebergs vei 30	2024-06-12 01:30:00	63,2	77,1	-6,0	45	
ST11	Professor Kohts vei 27	2024-06-12 01:30:00	51,2	69,3	-6,0	45	
ST10	Michelets vei 15B	2024-06-12 01:30:00	43,2	53,8	-6,0	45	
ST09	Professor Kohts vei 109	2024-06-12 01:30:00	54,4	71,0	-6,0	45	
ST02	Professor Kohts vei 60A	2024-06-12 01:30:00	53,1	64,8	-6,0	45	
ST07	Kveldsro Terrasse 11A	2024-06-12 01:00:00	55,1	65,1	-6,0	45	
ST08	Kveldsro Terrasse 3	2024-06-12 01:00:00	50,3	66,1	-6,0	45	
ST03	Holtet 18	2024-06-12 01:00:00	65,3	90,4	0,0	45	
ST01	Oksenøyveien 25	2024-06-12 01:00:00	46,4	60,0	-6,0	45	
ST12	Arnstein Arnebergs vei 30	2024-06-12 01:00:00	65,5	77,4	-6,0	45	
ST11	Professor Kohts vei 27	2024-06-12 01:00:00	53,0	71,2	-6,0	45	
ST10	Michelets vei 15B	2024-06-12 01:00:00	45,6	57,3	-6,0	45	
ST09	Professor Kohts vei 109	2024-06-12 01:00:00	56,4	75,6	-6,0	45	
ST02	Professor Kohts vei 60A	2024-06-12 01:00:00	54,9	66,5	-6,0	45	
ST07	Kveldsro Terrasse 11A	2024-06-12 00:30:00	55,5	65,7	-6,0	45	
ST08	Kveldsro Terrasse 3	2024-06-12 00:30:00	50,5	60,7	-6,0	45	
ST03	Holtet 18	2024-06-12 00:30:00	66,1	79,6	0,0	45	
ST01	Oksenøyveien 25	2024-06-12 00:30:00	45,3	57,2	-6,0	45	
ST12	Arnstein Arnebergs vei 30	2024-06-12 00:30:00	65,5	76,8	-6,0	45	
ST11	Professor Kohts vei 27	2024-06-12 00:30:00	53,5	75,8	-6,0	45	
ST10	Michelets vei 15B	2024-06-12 00:30:00	45,9	57,2	-6,0	45	
ST09	Professor Kohts vei 109	2024-06-12 00:30:00	58,3	77,2	-6,0	45	
ST02	Professor Kohts vei 60A	2024-06-12 00:30:00	55,9	68,5	-6,0	45	
ST07	Kveldsro Terrasse 11A	2024-06-12 00:00:00	55,8	62,5	-6,0	45	
ST08	Kveldsro Terrasse 3	2024-06-12 00:00:00	50,7	58,3	-6,0	45	
ST03	Holtet 18	2024-06-12 00:00:00	65,7	79,4	0,0	45	
ST01	Oksenøyveien 25	2024-06-12 00:00:00	47,3	55,3	-6,0	45	
ST12	Arnstein Arnebergs vei 30	2024-06-12 00:00:00	65,7	77,6	-6,0	45	
ST11	Professor Kohts vei 27	2024-06-12 00:00:00	55,2	70,2	-6,0	45	
ST10	Michelets vei 15B	2024-06-12 00:00:00	46,0	55,0	-6,0	45	
ST09	Professor Kohts vei 109	2024-06-12 00:00:00	58,9	76,0	-6,0	45	
ST02	Professor Kohts vei 60A	2024-06-12 00:00:00	55,9	64,4	-6,0	45	
ST07	Kveldsro Terrasse 11A	2024-06-11 23:30:00	57,0	66,6	-6,0	45	
ST08	Kveldsro Terrasse 3	2024-06-11 23:30:00	52,3	65,0	-6,0	45	
ST03	Holtet 18	2024-06-11 23:30:00	68,1	94,1	0,0	45	
ST01	Oksenøyveien 25	2024-06-11 23:30:00	47,6	62,5	-6,0	45	
ST12	Arnstein Arnebergs vei 30	2024-06-11 23:30:00	67,0	81,5	-6,0	45	
ST11	Professor Kohts vei 27	2024-06-11 23:30:00	58,2	79,6	-6,0	45	
ST10	Michelets vei 15B	2024-06-11 23:30:00	47,0	59,8	-6,0	45	
ST09	Professor Kohts vei 109	2024-06-11 23:30:00	59,3	72,6	-6,0	45	
ST02	Professor Kohts vei 60A	2024-06-11 23:30:00	56,5	66,0	-6,0	45	
ST07	Kveldsro Terrasse 11A	2024-06-11 23:00:00	57,4	69,9	-6,0	45	

Namn	Adress	Datum	LEQ dBa	LMAX dBa	dbOffset	Larm	Kommentar
ST08	Kveldsro Terrasse 3	2024-06-11 23:00:00	52,7	68,1	-6,0	45	
ST03	Holtet 18	2024-06-11 23:00:00	67,9	90,7	0,0	45	
ST09	Professor Kohts vei 109	2024-06-11 23:00:00	60,6	74,9	-6,0	45	
ST01	Oksenøyveien 25	2024-06-11 23:00:00	46,5	57,8	-6,0	45	
ST12	Arnstein Arnebergs vei 30	2024-06-11 23:00:00	67,3	82,0	-6,0	45	
ST11	Professor Kohts vei 27	2024-06-11 23:00:00	58,3	71,8	-6,0	45	
ST10	Michelets vei 15B	2024-06-11 23:00:00	47,6	59,6	-6,0	45	
ST02	Professor Kohts vei 60A	2024-06-11 23:00:00	53,1	65,1	-6,0	45	
ST07	Kveldsro Terrasse 11A	2024-06-11 22:30:00	59,3	67,5	-6,0	45	
ST08	Kveldsro Terrasse 3	2024-06-11 22:30:00	54,7	72,6	-6,0	45	
ST03	Holtet 18	2024-06-11 22:30:00	67,8	80,7	0,0	45	
ST09	Professor Kohts vei 109	2024-06-11 22:30:00	60,4	73,1	-6,0	45	
ST01	Oksenøyveien 25	2024-06-11 22:30:00	47,9	55,4	-6,0	45	
ST12	Arnstein Arnebergs vei 30	2024-06-11 22:30:00	68,1	81,1	-6,0	45	
ST11	Professor Kohts vei 27	2024-06-11 22:30:00	59,8	80,7	-6,0	45	
ST10	Michelets vei 15B	2024-06-11 22:30:00	48,7	62,1	-6,0	45	
ST02	Professor Kohts vei 60A	2024-06-11 22:30:00	55,1	70,8	-6,0	45	
ST07	Kveldsro Terrasse 11A	2024-06-11 22:00:00	59,0	66,0	-6,0	55	
ST08	Kveldsro Terrasse 3	2024-06-11 22:00:00	54,6	65,4	-6,0	55	
ST03	Holtet 18	2024-06-11 22:00:00	69,5	77,2	0,0	55	
ST09	Professor Kohts vei 109	2024-06-11 22:00:00	60,9	75,7	-6,0	55	
ST01	Oksenøyveien 25	2024-06-11 22:00:00	49,8	73,7	-6,0	55	
ST12	Arnstein Arnebergs vei 30	2024-06-11 22:00:00	69,6	76,7	-6,0	55	
ST11	Professor Kohts vei 27	2024-06-11 22:00:00	60,3	81,3	-6,0	55	
ST10	Michelets vei 15B	2024-06-11 22:00:00	50,0	57,9	-6,0	55	
ST02	Professor Kohts vei 60A	2024-06-11 22:00:00	59,4	67,3	-6,0	55	
ST07	Kveldsro Terrasse 11A	2024-06-11 21:30:00	59,8	65,9	-6,0	55	
ST08	Kveldsro Terrasse 3	2024-06-11 21:30:00	55,4	63,0	-6,0	55	
ST03	Holtet 18	2024-06-11 21:30:00	70,6	77,2	0,0	55	
ST09	Professor Kohts vei 109	2024-06-11 21:30:00	61,8	74,4	-6,0	55	
ST01	Oksenøyveien 25	2024-06-11 21:30:00	50,6	58,4	-6,0	55	
ST12	Arnstein Arnebergs vei 30	2024-06-11 21:30:00	70,3	89,1	-6,0	55	
ST11	Professor Kohts vei 27	2024-06-11 21:30:00	60,5	83,6	-6,0	55	
ST10	Michelets vei 15B	2024-06-11 21:30:00	51,0	61,5	-6,0	55	
ST02	Professor Kohts vei 60A	2024-06-11 21:30:00	61,3	67,5	-6,0	55	
ST07	Kveldsro Terrasse 11A	2024-06-11 21:00:00	60,4	72,5	-6,0	55	
ST08	Kveldsro Terrasse 3	2024-06-11 21:00:00	56,2	68,8	-6,0	55	
ST03	Holtet 18	2024-06-11 21:00:00	70,2	82,2	0,0	55	
ST09	Professor Kohts vei 109	2024-06-11 21:00:00	62,2	73,1	-6,0	55	
ST01	Oksenøyveien 25	2024-06-11 21:00:00	50,5	70,5	-6,0	55	
ST12	Arnstein Arnebergs vei 30	2024-06-11 21:00:00	71,9	92,8	-6,0	55	
ST11	Professor Kohts vei 27	2024-06-11 21:00:00	60,9	72,2	-6,0	55	
ST10	Michelets vei 15B	2024-06-11 21:00:00	50,8	63,0	-6,0	55	
ST02	Professor Kohts vei 60A	2024-06-11 21:00:00	62,0	74,3	-6,0	55	

Namn	Adress	Datum	LEQ dBa	LMAX dBa	dbOffset	Larm	Kommentar
ST07	Kveldsro Terrasse 11A	2024-06-11 20:30:00	60,8	65,1	-6,0	55	
ST08	Kveldsro Terrasse 3	2024-06-11 20:30:00	56,9	61,5	-6,0	55	
ST03	Holtet 18	2024-06-11 20:30:00	70,9	75,8	0,0	55	
ST09	Professor Kohts vei 109	2024-06-11 20:30:00	63,5	76,1	-6,0	55	
ST01	Oksenøyveien 25	2024-06-11 20:30:00	50,7	58,5	-6,0	55	
ST12	Arnstein Arnebergs vei 30	2024-06-11 20:30:00	71,4	79,3	-6,0	55	
ST11	Professor Kohts vei 27	2024-06-11 20:30:00	62,1	78,4	-6,0	55	
ST10	Michelets vei 15B	2024-06-11 20:30:00	51,4	56,9	-6,0	55	
ST02	Professor Kohts vei 60A	2024-06-11 20:30:00	62,4	67,8	-6,0	55	
ST07	Kveldsro Terrasse 11A	2024-06-11 20:00:00	61,2	72,1	-6,0	55	
ST08	Kveldsro Terrasse 3	2024-06-11 20:00:00	57,3	67,0	-6,0	55	
ST03	Holtet 18	2024-06-11 20:00:00	70,7	75,7	0,0	55	
ST09	Professor Kohts vei 109	2024-06-11 20:00:00	63,8	72,5	-6,0	55	
ST01	Oksenøyveien 25	2024-06-11 20:00:00	48,2	59,0	-6,0	55	
ST12	Arnstein Arnebergs vei 30	2024-06-11 20:00:00	71,9	79,2	-6,0	55	
ST11	Professor Kohts vei 27	2024-06-11 20:00:00	61,9	78,0	-6,0	55	
ST10	Michelets vei 15B	2024-06-11 20:00:00	51,8	62,2	-6,0	55	
ST02	Professor Kohts vei 60A	2024-06-11 20:00:00	63,1	67,6	-6,0	55	
ST07	Kveldsro Terrasse 11A	2024-06-11 19:30:00	61,3	69,6	-6,0	55	
ST08	Kveldsro Terrasse 3	2024-06-11 19:30:00	57,5	77,7	-6,0	55	
ST03	Holtet 18	2024-06-11 19:30:00	70,4	78,6	0,0	55	
ST09	Professor Kohts vei 109	2024-06-11 19:30:00	63,7	73,5	-6,0	55	
ST01	Oksenøyveien 25	2024-06-11 19:30:00	50,7	68,9	-6,0	55	
ST12	Arnstein Arnebergs vei 30	2024-06-11 19:30:00	71,7	83,3	-6,0	55	
ST11	Professor Kohts vei 27	2024-06-11 19:30:00	61,8	74,2	-6,0	55	
ST10	Michelets vei 15B	2024-06-11 19:30:00	52,9	71,4	-6,0	55	
ST02	Professor Kohts vei 60A	2024-06-11 19:30:00	63,4	74,3	-6,0	55	
ST07	Kveldsro Terrasse 11A	2024-06-11 19:00:00	61,7	81,2	-6,0	60	
ST08	Kveldsro Terrasse 3	2024-06-11 19:00:00	61,4	90,5	-6,0	60	
ST03	Holtet 18	2024-06-11 19:00:00	71,7	93,2	0,0	60	
ST09	Professor Kohts vei 109	2024-06-11 19:00:00	64,8	91,3	-6,0	60	
ST01	Oksenøyveien 25	2024-06-11 19:00:00	55,0	65,8	-6,0	60	
ST12	Arnstein Arnebergs vei 30	2024-06-11 19:00:00	72,0	82,6	-6,0	60	
ST11	Professor Kohts vei 27	2024-06-11 19:00:00	62,5	80,6	-6,0	60	
ST10	Michelets vei 15B	2024-06-11 19:00:00	52,1	65,5	-6,0	60	
ST02	Professor Kohts vei 60A	2024-06-11 19:00:00	63,1	67,5	-6,0	60	
ST07	Kveldsro Terrasse 11A	2024-06-11 18:30:00	61,6	69,0	-6,0	60	
ST08	Kveldsro Terrasse 3	2024-06-11 18:30:00	58,1	66,6	-6,0	60	
ST03	Holtet 18	2024-06-11 18:30:00	71,6	79,8	0,0	60	
ST09	Professor Kohts vei 109	2024-06-11 18:30:00	65,5	81,9	-6,0	60	
ST01	Oksenøyveien 25	2024-06-11 18:30:00	53,7	75,0	-6,0	60	
ST12	Arnstein Arnebergs vei 30	2024-06-11 18:30:00	72,7	86,4	-6,0	60	
ST11	Professor Kohts vei 27	2024-06-11 18:30:00	63,7	85,0	-6,0	60	
ST10	Michelets vei 15B	2024-06-11 18:30:00	52,0	62,1	-6,0	60	

Namn	Adress	Datum	LEQ dBa	LMAX dBa	dbOffset	Larm	Kommentar
ST02	Professor Kohts vei 60A	2024-06-11 18:30:00	64,0	69,5	-6,0	60	
ST07	Kveldsro Terrasse 11A	2024-06-11 18:00:00	61,2	66,0	-6,0	60	
ST08	Kveldsro Terrasse 3	2024-06-11 18:00:00	57,5	65,9	-6,0	60	
ST03	Holtet 18	2024-06-11 18:00:00	70,9	76,0	0,0	60	
ST09	Professor Kohts vei 109	2024-06-11 18:00:00	65,3	83,2	-6,0	60	
ST01	Oksenøyveien 25	2024-06-11 18:00:00	54,4	82,1	-6,0	60	
ST12	Arnstein Arnebergs vei 30	2024-06-11 18:00:00	72,5	80,7	-6,0	60	
ST11	Professor Kohts vei 27	2024-06-11 18:00:00	62,9	73,6	-6,0	60	
ST10	Michelets vei 15B	2024-06-11 18:00:00	52,7	68,9	-6,0	60	
ST02	Professor Kohts vei 60A	2024-06-11 18:00:00	63,9	76,8	-6,0	60	
ST07	Kveldsro Terrasse 11A	2024-06-11 17:30:00	61,5	69,4	-6,0	60	
ST08	Kveldsro Terrasse 3	2024-06-11 17:30:00	57,5	66,0	-6,0	60	
ST03	Holtet 18	2024-06-11 17:30:00	71,1	75,9	0,0	60	
ST09	Professor Kohts vei 109	2024-06-11 17:30:00	66,3	82,2	-6,0	60	
ST01	Oksenøyveien 25	2024-06-11 17:30:00	53,6	72,4	-6,0	60	
ST12	Arnstein Arnebergs vei 30	2024-06-11 17:30:00	72,3	80,4	-6,0	60	
ST11	Professor Kohts vei 27	2024-06-11 17:30:00	63,2	73,2	-6,0	60	
ST10	Michelets vei 15B	2024-06-11 17:30:00	54,4	74,5	-6,0	60	
ST02	Professor Kohts vei 60A	2024-06-11 17:30:00	64,4	75,9	-6,0	60	
ST07	Kveldsro Terrasse 11A	2024-06-11 17:00:00	61,8	68,8	-6,0	60	
ST08	Kveldsro Terrasse 3	2024-06-11 17:00:00	59,5	69,3	-6,0	60	
ST03	Holtet 18	2024-06-11 17:00:00	72,3	81,5	0,0	60	
ST09	Professor Kohts vei 109	2024-06-11 17:00:00	70,7	84,1	-6,0	60	
ST01	Oksenøyveien 25	2024-06-11 17:00:00	55,5	75,2	-6,0	60	
ST12	Arnstein Arnebergs vei 30	2024-06-11 17:00:00	72,2	86,5	-6,0	60	
ST11	Professor Kohts vei 27	2024-06-11 17:00:00	63,2	76,7	-6,0	60	
ST10	Michelets vei 15B	2024-06-11 17:00:00	52,8	62,3	-6,0	60	
ST02	Professor Kohts vei 60A	2024-06-11 17:00:00	64,1	75,8	-6,0	60	
ST07	Kveldsro Terrasse 11A	2024-06-11 16:30:00	61,8	74,9	-6,0	60	
ST08	Kveldsro Terrasse 3	2024-06-11 16:30:00	59,7	68,7	-6,0	60	
ST03	Holtet 18	2024-06-11 16:30:00	72,0	86,9	0,0	60	
ST09	Professor Kohts vei 109	2024-06-11 16:30:00	70,0	83,2	-6,0	60	
ST01	Oksenøyveien 25	2024-06-11 16:30:00	54,3	70,9	-6,0	60	
ST12	Arnstein Arnebergs vei 30	2024-06-11 16:30:00	72,8	91,3	-6,0	60	
ST11	Professor Kohts vei 27	2024-06-11 16:30:00	63,9	75,3	-6,0	60	
ST10	Michelets vei 15B	2024-06-11 16:30:00	52,0	67,5	-6,0	60	
ST02	Professor Kohts vei 60A	2024-06-11 16:30:00	64,6	79,0	-6,0	60	
ST07	Kveldsro Terrasse 11A	2024-06-11 16:00:00	63,2	77,6	-6,0	60	
ST08	Kveldsro Terrasse 3	2024-06-11 16:00:00	62,2	78,9	-6,0	60	
ST03	Holtet 18	2024-06-11 16:00:00	71,8	79,9	0,0	60	
ST09	Professor Kohts vei 109	2024-06-11 16:00:00	70,7	85,1	-6,0	60	
ST01	Oksenøyveien 25	2024-06-11 16:00:00	55,7	75,5	-6,0	60	
ST12	Arnstein Arnebergs vei 30	2024-06-11 16:00:00	72,6	88,0	-6,0	60	
ST11	Professor Kohts vei 27	2024-06-11 16:00:00	65,0	79,8	-6,0	60	

Namn	Adress	Datum	LEQ dBa	LMAX dBa	dbOffset	Larm	Kommentar
ST10	Michelets vei 15B	2024-06-11 16:00:00	52,4	63,9	-6,0	60	
ST02	Professor Kohts vei 60A	2024-06-11 16:00:00	65,4	78,9	-6,0	60	
ST07	Kveldsro Terrasse 11A	2024-06-11 15:30:00	60,9	74,2	-6,0	60	
ST08	Kveldsro Terrasse 3	2024-06-11 15:30:00	58,5	67,6	-6,0	60	
ST03	Holtet 18	2024-06-11 15:30:00	69,5	87,7	0,0	60	
ST09	Professor Kohts vei 109	2024-06-11 15:30:00	66,9	84,5	-6,0	60	
ST01	Oksenøyveien 25	2024-06-11 15:30:00	51,2	61,5	-6,0	60	
ST12	Arnstein Arnebergs vei 30	2024-06-11 15:30:00	71,6	92,1	-6,0	60	
ST11	Professor Kohts vei 27	2024-06-11 15:30:00	63,6	72,3	-6,0	60	
ST10	Michelets vei 15B	2024-06-11 15:30:00	51,6	66,0	-6,0	60	
ST02	Professor Kohts vei 60A	2024-06-11 15:30:00	63,0	79,2	-6,0	60	
ST07	Kveldsro Terrasse 11A	2024-06-11 15:00:00	60,8	67,2	-6,0	60	
ST08	Kveldsro Terrasse 3	2024-06-11 15:00:00	59,2	68,1	-6,0	60	
ST03	Holtet 18	2024-06-11 15:00:00	73,0	81,0	0,0	60	
ST09	Professor Kohts vei 109	2024-06-11 15:00:00	69,0	79,1	-6,0	60	
ST01	Oksenøyveien 25	2024-06-11 15:00:00	54,1	74,1	-6,0	60	
ST12	Arnstein Arnebergs vei 30	2024-06-11 15:00:00	72,4	78,5	-6,0	60	
ST11	Professor Kohts vei 27	2024-06-11 15:00:00	63,7	79,1	-6,0	60	
ST10	Michelets vei 15B	2024-06-11 15:00:00	52,6	56,5	-6,0	60	
ST02	Professor Kohts vei 60A	2024-06-11 15:00:00	64,7	72,3	-6,0	60	
ST07	Kveldsro Terrasse 11A	2024-06-11 14:30:00	62,3	74,9	-6,0	60	
ST08	Kveldsro Terrasse 3	2024-06-11 14:30:00	59,7	68,1	-6,0	60	
ST03	Holtet 18	2024-06-11 14:30:00	73,4	82,0	0,0	60	
ST09	Professor Kohts vei 109	2024-06-11 14:30:00	71,0	85,3	-6,0	60	
ST01	Oksenøyveien 25	2024-06-11 14:30:00	55,7	75,2	-6,0	60	
ST12	Arnstein Arnebergs vei 30	2024-06-11 14:30:00	72,9	81,5	-6,0	60	
ST11	Professor Kohts vei 27	2024-06-11 14:30:00	63,3	78,2	-6,0	60	
ST10	Michelets vei 15B	2024-06-11 14:30:00	53,5	68,0	-6,0	60	
ST02	Professor Kohts vei 60A	2024-06-11 14:30:00	64,9	75,5	-6,0	60	
ST07	Kveldsro Terrasse 11A	2024-06-11 14:00:00	61,2	74,5	-6,0	60	
ST08	Kveldsro Terrasse 3	2024-06-11 14:00:00	63,4	81,3	-6,0	60	
ST03	Holtet 18	2024-06-11 14:00:00	72,0	82,5	0,0	60	
ST09	Professor Kohts vei 109	2024-06-11 14:00:00	66,8	76,0	-6,0	60	
ST01	Oksenøyveien 25	2024-06-11 14:00:00	52,7	72,4	-6,0	60	
ST12	Arnstein Arnebergs vei 30	2024-06-11 14:00:00	73,4	80,0	-6,0	60	
ST11	Professor Kohts vei 27	2024-06-11 14:00:00	62,4	75,0	-6,0	60	
ST10	Michelets vei 15B	2024-06-11 14:00:00	52,6	63,4	-6,0	60	
ST02	Professor Kohts vei 60A	2024-06-11 14:00:00	65,1	75,5	-6,0	60	
ST07	Kveldsro Terrasse 11A	2024-06-11 13:30:00	60,6	74,9	-6,0	60	
ST08	Kveldsro Terrasse 3	2024-06-11 13:30:00	57,4	73,6	-6,0	60	
ST03	Holtet 18	2024-06-11 13:30:00	70,3	79,8	0,0	60	
ST09	Professor Kohts vei 109	2024-06-11 13:30:00	68,9	81,6	-6,0	60	
ST01	Oksenøyveien 25	2024-06-11 13:30:00	55,0	74,2	-6,0	60	
ST12	Arnstein Arnebergs vei 30	2024-06-11 13:30:00	73,0	80,5	-6,0	60	

Namn	Adress	Datum	LEQ dBa	LMAX dBa	dbOffset	Larm	Kommentar
ST11	Professor Kohts vei 27	2024-06-11 13:30:00	62,2	71,4	-6,0	60	
ST10	Michelets vei 15B	2024-06-11 13:30:00	51,9	56,8	-6,0	60	
ST02	Professor Kohts vei 60A	2024-06-11 13:30:00	65,2	82,6	-6,0	60	
ST07	Kveldsro Terrasse 11A	2024-06-11 13:00:00	62,3	72,1	-6,0	60	
ST08	Kveldsro Terrasse 3	2024-06-11 13:00:00	59,2	69,1	-6,0	60	
ST03	Holtet 18	2024-06-11 13:00:00	72,4	90,9	0,0	60	
ST09	Professor Kohts vei 109	2024-06-11 13:00:00	70,0	85,8	-6,0	60	
ST01	Oksenøyveien 25	2024-06-11 13:00:00	54,1	71,9	-6,0	60	
ST12	Arnstein Arnebergs vei 30	2024-06-11 13:00:00	73,2	93,5	-6,0	60	
ST11	Professor Kohts vei 27	2024-06-11 13:00:00	63,1	81,7	-6,0	60	
ST10	Michelets vei 15B	2024-06-11 13:00:00	52,6	66,0	-6,0	60	
ST02	Professor Kohts vei 60A	2024-06-11 13:00:00	65,4	80,0	-6,0	60	
ST07	Kveldsro Terrasse 11A	2024-06-11 12:30:00	62,5	67,2	-6,0	60	
ST08	Kveldsro Terrasse 3	2024-06-11 12:30:00	58,8	68,3	-6,0	60	
ST03	Holtet 18	2024-06-11 12:30:00	71,4	77,0	0,0	60	
ST09	Professor Kohts vei 109	2024-06-11 12:30:00	69,0	87,4	-6,0	60	
ST01	Oksenøyveien 25	2024-06-11 12:30:00	53,0	74,9	-6,0	60	
ST12	Arnstein Arnebergs vei 30	2024-06-11 12:30:00	73,1	81,0	-6,0	60	
ST11	Professor Kohts vei 27	2024-06-11 12:30:00	61,8	76,1	-6,0	60	
ST10	Michelets vei 15B	2024-06-11 12:30:00	52,6	66,3	-6,0	60	
ST02	Professor Kohts vei 60A	2024-06-11 12:30:00	66,5	81,1	-6,0	60	
ST07	Kveldsro Terrasse 11A	2024-06-11 12:00:00	60,5	69,0	-6,0	60	
ST08	Kveldsro Terrasse 3	2024-06-11 12:00:00	57,9	76,0	-6,0	60	
ST03	Holtet 18	2024-06-11 12:00:00	69,9	79,6	0,0	60	
ST09	Professor Kohts vei 109	2024-06-11 12:00:00	68,4	84,9	-6,0	60	
ST01	Oksenøyveien 25	2024-06-11 12:00:00	52,5	72,4	-6,0	60	
ST12	Arnstein Arnebergs vei 30	2024-06-11 12:00:00	72,8	80,1	-6,0	60	
ST11	Professor Kohts vei 27	2024-06-11 12:00:00	62,2	78,0	-6,0	60	
ST10	Michelets vei 15B	2024-06-11 12:00:00	52,4	65,5	-6,0	60	
ST02	Professor Kohts vei 60A	2024-06-11 12:00:00	64,7	77,1	-6,0	60	
ST07	Kveldsro Terrasse 11A	2024-06-11 11:30:00	60,3	70,1	-6,0	60	
ST08	Kveldsro Terrasse 3	2024-06-11 11:30:00	58,8	69,6	-6,0	60	
ST03	Holtet 18	2024-06-11 11:30:00	69,8	76,3	0,0	60	
ST09	Professor Kohts vei 109	2024-06-11 11:30:00	65,2	85,7	-6,0	60	
ST01	Oksenøyveien 25	2024-06-11 11:30:00	48,3	65,4	-6,0	60	
ST12	Arnstein Arnebergs vei 30	2024-06-11 11:30:00	72,9	79,7	-6,0	60	
ST11	Professor Kohts vei 27	2024-06-11 11:30:00	63,7	83,0	-6,0	60	
ST10	Michelets vei 15B	2024-06-11 11:30:00	51,7	61,9	-6,0	60	
ST02	Professor Kohts vei 60A	2024-06-11 11:30:00	63,6	70,9	-6,0	60	
ST07	Kveldsro Terrasse 11A	2024-06-11 11:00:00	62,1	72,5	-6,0	60	
ST08	Kveldsro Terrasse 3	2024-06-11 11:00:00	59,4	72,4	-6,0	60	
ST03	Holtet 18	2024-06-11 11:00:00	69,9	84,1	0,0	60	
ST09	Professor Kohts vei 109	2024-06-11 11:00:00	68,1	85,2	-6,0	60	
ST01	Oksenøyveien 25	2024-06-11 11:00:00	57,3	71,8	-6,0	60	

Namn	Adress	Datum	LEQ dBa	LMAX dBa	dbOffset	Larm	Kommentar
ST12	Arnstein Arnebergs vei 30	2024-06-11 11:00:00	73,2	81,7	-6,0	60	
ST11	Professor Kohts vei 27	2024-06-11 11:00:00	62,8	73,3	-6,0	60	
ST10	Michelets vei 15B	2024-06-11 11:00:00	51,6	59,5	-6,0	60	
ST02	Professor Kohts vei 60A	2024-06-11 11:00:00	63,9	73,6	-6,0	60	
ST07	Kveldsro Terrasse 11A	2024-06-11 10:30:00	59,8	69,4	-6,0	60	
ST08	Kveldsro Terrasse 3	2024-06-11 10:30:00	58,3	69,0	-6,0	60	
ST03	Holtet 18	2024-06-11 10:30:00	71,1	80,5	0,0	60	
ST09	Professor Kohts vei 109	2024-06-11 10:30:00	70,0	85,7	-6,0	60	
ST01	Oksenøyveien 25	2024-06-11 10:30:00	53,4	71,2	-6,0	60	
ST12	Arnstein Arnebergs vei 30	2024-06-11 10:30:00	73,9	91,2	-6,0	60	
ST11	Professor Kohts vei 27	2024-06-11 10:30:00	63,0	74,2	-6,0	60	
ST10	Michelets vei 15B	2024-06-11 10:30:00	52,9	68,2	-6,0	60	
ST02	Professor Kohts vei 60A	2024-06-11 10:30:00	65,8	80,4	-6,0	60	
ST07	Kveldsro Terrasse 11A	2024-06-11 10:00:00	60,2	65,5	-6,0	60	
ST08	Kveldsro Terrasse 3	2024-06-11 10:00:00	58,4	65,9	-6,0	60	
ST03	Holtet 18	2024-06-11 10:00:00	70,9	78,5	0,0	60	
ST09	Professor Kohts vei 109	2024-06-11 10:00:00	69,1	86,9	-6,0	60	
ST01	Oksenøyveien 25	2024-06-11 10:00:00	54,7	78,5	-6,0	60	
ST12	Arnstein Arnebergs vei 30	2024-06-11 10:00:00	73,3	86,6	-6,0	60	
ST11	Professor Kohts vei 27	2024-06-11 10:00:00	63,4	72,6	-6,0	60	
ST10	Michelets vei 15B	2024-06-11 10:00:00	52,6	63,7	-6,0	60	
ST02	Professor Kohts vei 60A	2024-06-11 10:00:00	64,7	80,0	-6,0	60	
ST07	Kveldsro Terrasse 11A	2024-06-11 09:30:00	60,1	69,0	-6,0	60	
ST08	Kveldsro Terrasse 3	2024-06-11 09:30:00	59,7	87,7	-6,0	60	
ST03	Holtet 18	2024-06-11 09:30:00	71,1	79,3	0,0	60	
ST09	Professor Kohts vei 109	2024-06-11 09:30:00	68,1	86,3	-6,0	60	
ST01	Oksenøyveien 25	2024-06-11 09:30:00	52,0	72,0	-6,0	60	
ST12	Arnstein Arnebergs vei 30	2024-06-11 09:30:00	73,5	88,1	-6,0	60	
ST11	Professor Kohts vei 27	2024-06-11 09:30:00	63,9	76,7	-6,0	60	
ST10	Michelets vei 15B	2024-06-11 09:30:00	53,0	67,2	-6,0	60	
ST02	Professor Kohts vei 60A	2024-06-11 09:30:00	64,9	76,9	-6,0	60	
ST07	Kveldsro Terrasse 11A	2024-06-11 09:00:00	59,5	78,4	-6,0	60	
ST08	Kveldsro Terrasse 3	2024-06-11 09:00:00	59,0	70,2	-6,0	60	
ST03	Holtet 18	2024-06-11 09:00:00	71,1	84,4	0,0	60	
ST09	Professor Kohts vei 109	2024-06-11 09:00:00	69,1	85,2	-6,0	60	
ST01	Oksenøyveien 25	2024-06-11 09:00:00	55,8	72,8	-6,0	60	
ST12	Arnstein Arnebergs vei 30	2024-06-11 09:00:00	73,6	84,6	-6,0	60	
ST11	Professor Kohts vei 27	2024-06-11 09:00:00	62,9	75,1	-6,0	60	
ST10	Michelets vei 15B	2024-06-11 09:00:00	53,4	65,7	-6,0	60	
ST02	Professor Kohts vei 60A	2024-06-11 09:00:00	65,6	85,5	-6,0	60	
ST07	Kveldsro Terrasse 11A	2024-06-11 08:30:00	61,5	72,3	-6,0	60	
ST08	Kveldsro Terrasse 3	2024-06-11 08:30:00	59,5	74,1	-6,0	60	
ST03	Holtet 18	2024-06-11 08:30:00	71,7	83,8	0,0	60	
ST09	Professor Kohts vei 109	2024-06-11 08:30:00	69,9	88,8	-6,0	60	

Namn	Adress	Datum	LEQ dBa	LMAX dBa	dbOffset	Larm	Kommentar
ST01	Oksenøyveien 25	2024-06-11 08:30:00	53,9	73,5	-6,0	60	
ST12	Arnstein Arnebergs vei 30	2024-06-11 08:30:00	74,1	84,0	-6,0	60	
ST11	Professor Kohts vei 27	2024-06-11 08:30:00	61,2	75,2	-6,0	60	
ST10	Michelets vei 15B	2024-06-11 08:30:00	53,6	62,4	-6,0	60	
ST02	Professor Kohts vei 60A	2024-06-11 08:30:00	65,5	77,7	-6,0	60	
ST07	Kveldsro Terrasse 11A	2024-06-11 08:00:00	61,5	73,0	-6,0	60	
ST08	Kveldsro Terrasse 3	2024-06-11 08:00:00	60,6	72,2	-6,0	60	
ST03	Holtet 18	2024-06-11 08:00:00	72,3	82,1	0,0	60	
ST09	Professor Kohts vei 109	2024-06-11 08:00:00	69,8	83,8	-6,0	60	
ST01	Oksenøyveien 25	2024-06-11 08:00:00	53,2	71,8	-6,0	60	
ST12	Arnstein Arnebergs vei 30	2024-06-11 08:00:00	73,8	87,0	-6,0	60	
ST11	Professor Kohts vei 27	2024-06-11 08:00:00	61,5	78,7	-6,0	60	
ST10	Michelets vei 15B	2024-06-11 08:00:00	53,3	65,0	-6,0	60	
ST02	Professor Kohts vei 60A	2024-06-11 08:00:00	65,9	76,5	-6,0	60	
ST07	Kveldsro Terrasse 11A	2024-06-11 07:30:00	59,6	72,7	-6,0	60	
ST08	Kveldsro Terrasse 3	2024-06-11 07:30:00	59,2	76,4	-6,0	60	
ST03	Holtet 18	2024-06-11 07:30:00	70,9	77,3	0,0	60	
ST09	Professor Kohts vei 109	2024-06-11 07:30:00	68,4	89,2	-6,0	60	
ST01	Oksenøyveien 25	2024-06-11 07:30:00	54,3	72,7	-6,0	60	
ST12	Arnstein Arnebergs vei 30	2024-06-11 07:30:00	73,7	83,8	-6,0	60	
ST11	Professor Kohts vei 27	2024-06-11 07:30:00	64,3	73,9	-6,0	60	
ST10	Michelets vei 15B	2024-06-11 07:30:00	52,9	60,6	-6,0	60	
ST02	Professor Kohts vei 60A	2024-06-11 07:30:00	65,1	75,7	-6,0	60	
ST07	Kveldsro Terrasse 11A	2024-06-11 07:00:00	59,2	67,5	-6,0	60	
ST08	Kveldsro Terrasse 3	2024-06-11 07:00:00	56,2	63,5	-6,0	60	
ST03	Holtet 18	2024-06-11 07:00:00	70,9	76,2	0,0	60	
ST09	Professor Kohts vei 109	2024-06-11 07:00:00	65,8	87,5	-6,0	60	
ST01	Oksenøyveien 25	2024-06-11 07:00:00	50,1	67,8	-6,0	60	
ST12	Arnstein Arnebergs vei 30	2024-06-11 07:00:00	73,6	82,9	-6,0	60	
ST11	Professor Kohts vei 27	2024-06-11 07:00:00	64,5	84,7	-6,0	60	
ST10	Michelets vei 15B	2024-06-11 07:00:00	52,6	64,0	-6,0	60	
ST02	Professor Kohts vei 60A	2024-06-11 07:00:00	64,0	72,0	-6,0	60	
ST07	Kveldsro Terrasse 11A	2024-06-11 06:30:00	58,5	68,4	-6,0	45	
ST08	Kveldsro Terrasse 3	2024-06-11 06:30:00	54,6	61,9	-6,0	45	
ST03	Holtet 18	2024-06-11 06:30:00	70,0	76,2	0,0	45	
ST09	Professor Kohts vei 109	2024-06-11 06:30:00	62,7	74,5	-6,0	45	
ST01	Oksenøyveien 25	2024-06-11 06:30:00	49,8	60,1	-6,0	45	
ST12	Arnstein Arnebergs vei 30	2024-06-11 06:30:00	73,5	87,2	-6,0	45	
ST11	Professor Kohts vei 27	2024-06-11 06:30:00	62,9	72,3	-6,0	45	
ST10	Michelets vei 15B	2024-06-11 06:30:00	52,0	60,3	-6,0	45	
ST02	Professor Kohts vei 60A	2024-06-11 06:30:00	63,5	68,2	-6,0	45	
ST07	Kveldsro Terrasse 11A	2024-06-11 06:00:00	60,0	65,0	-6,0	45	
ST08	Kveldsro Terrasse 3	2024-06-11 06:00:00	55,5	60,3	-6,0	45	
ST03	Holtet 18	2024-06-11 06:00:00	70,2	76,3	0,0	45	

Namn	Adress	Datum	LEQ dBa	LMAX dBa	dbOffset	Larm	Kommentar
ST09	Professor Kohts vei 109	2024-06-11 06:00:00	62,1	76,3	-6,0	45	
ST01	Oksenøyveien 25	2024-06-11 06:00:00	49,6	60,0	-6,0	45	
ST12	Arnstein Arnebergs vei 30	2024-06-11 06:00:00	72,8	79,9	-6,0	45	
ST11	Professor Kohts vei 27	2024-06-11 06:00:00	60,0	72,6	-6,0	45	
ST10	Michelets vei 15B	2024-06-11 06:00:00	51,7	57,1	-6,0	45	
ST02	Professor Kohts vei 60A	2024-06-11 06:00:00	61,3	68,3	-6,0	45	
ST07	Kveldsro Terrasse 11A	2024-06-11 05:30:00	60,2	66,3	-6,0	45	
ST08	Kveldsro Terrasse 3	2024-06-11 05:30:00	55,2	69,3	-6,0	45	
ST03	Holtet 18	2024-06-11 05:30:00	70,0	84,6	0,0	45	
ST09	Professor Kohts vei 109	2024-06-11 05:30:00	60,9	72,6	-6,0	45	
ST01	Oksenøyveien 25	2024-06-11 05:30:00	51,7	77,8	-6,0	45	
ST12	Arnstein Arnebergs vei 30	2024-06-11 05:30:00	69,8	92,0	-6,0	45	
ST11	Professor Kohts vei 27	2024-06-11 05:30:00	57,0	73,4	-6,0	45	
ST10	Michelets vei 15B	2024-06-11 05:30:00	50,7	59,9	-6,0	45	
ST02	Professor Kohts vei 60A	2024-06-11 05:30:00	59,3	67,4	-6,0	45	
ST07	Kveldsro Terrasse 11A	2024-06-11 05:00:00	56,5	64,3	-6,0	45	
ST08	Kveldsro Terrasse 3	2024-06-11 05:00:00	51,4	62,7	-6,0	45	
ST03	Holtet 18	2024-06-11 05:00:00	66,0	76,1	0,0	45	
ST09	Professor Kohts vei 109	2024-06-11 05:00:00	56,7	69,3	-6,0	45	
ST01	Oksenøyveien 25	2024-06-11 05:00:00	50,5	74,3	-6,0	45	
ST12	Arnstein Arnebergs vei 30	2024-06-11 05:00:00	66,1	77,6	-6,0	45	
ST11	Professor Kohts vei 27	2024-06-11 05:00:00	55,2	69,8	-6,0	45	
ST10	Michelets vei 15B	2024-06-11 05:00:00	47,3	57,0	-6,0	45	
ST02	Professor Kohts vei 60A	2024-06-11 05:00:00	56,0	67,7	-6,0	45	
ST07	Kveldsro Terrasse 11A	2024-06-11 04:30:00	56,0	64,3	-6,0	45	
ST08	Kveldsro Terrasse 3	2024-06-11 04:30:00	51,5	61,5	-6,0	45	
ST03	Holtet 18	2024-06-11 04:30:00	66,1	75,2	0,0	45	
ST09	Professor Kohts vei 109	2024-06-11 04:30:00	57,0	74,4	-6,0	45	
ST01	Oksenøyveien 25	2024-06-11 04:30:00	48,2	70,1	-6,0	45	
ST12	Arnstein Arnebergs vei 30	2024-06-11 04:30:00	66,1	79,1	-6,0	45	
ST11	Professor Kohts vei 27	2024-06-11 04:30:00	49,4	67,4	-6,0	45	
ST10	Michelets vei 15B	2024-06-11 04:30:00	47,1	56,9	-6,0	45	
ST02	Professor Kohts vei 60A	2024-06-11 04:30:00	56,4	67,2	-6,0	45	
ST07	Kveldsro Terrasse 11A	2024-06-11 04:00:00	53,4	64,5	-6,0	45	
ST08	Kveldsro Terrasse 3	2024-06-11 04:00:00	48,4	59,7	-6,0	45	
ST03	Holtet 18	2024-06-11 04:00:00	63,5	75,1	0,0	45	
ST09	Professor Kohts vei 109	2024-06-11 04:00:00	54,3	69,1	-6,0	45	
ST01	Oksenøyveien 25	2024-06-11 04:00:00	48,1	70,4	-6,0	45	
ST12	Arnstein Arnebergs vei 30	2024-06-11 04:00:00	63,2	77,1	-6,0	45	
ST11	Professor Kohts vei 27	2024-06-11 04:00:00	50,4	69,8	-6,0	45	
ST10	Michelets vei 15B	2024-06-11 04:00:00	45,0	57,5	-6,0	45	
ST02	Professor Kohts vei 60A	2024-06-11 04:00:00	53,4	65,4	-6,0	45	
ST07	Kveldsro Terrasse 11A	2024-06-11 03:30:00	51,9	62,8	-6,0	45	
ST08	Kveldsro Terrasse 3	2024-06-11 03:30:00	47,5	58,2	-6,0	45	

Namn	Adress	Datum	LEQ dBa	LMAX dBa	dbOffset	Larm	Kommentar
ST03	Holtet 18	2024-06-11 03:30:00	62,6	75,6	0,0	45	
ST09	Professor Kohts vei 109	2024-06-11 03:30:00	53,2	64,9	-6,0	45	
ST01	Oksenøyveien 25	2024-06-11 03:30:00	46,1	69,0	-6,0	45	
ST12	Arnstein Arnebergs vei 30	2024-06-11 03:30:00	62,6	77,2	-6,0	45	
ST11	Professor Kohts vei 27	2024-06-11 03:30:00	48,1	67,4	-6,0	45	
ST10	Michelets vei 15B	2024-06-11 03:30:00	44,3	61,0	-6,0	45	
ST02	Professor Kohts vei 60A	2024-06-11 03:30:00	53,0	65,1	-6,0	45	
ST07	Kveldsro Terrasse 11A	2024-06-11 03:00:00	51,3	63,6	-6,0	45	
ST08	Kveldsro Terrasse 3	2024-06-11 03:00:00	47,0	59,3	-6,0	45	
ST03	Holtet 18	2024-06-11 03:00:00	61,6	75,5	0,0	45	
ST09	Professor Kohts vei 109	2024-06-11 03:00:00	53,1	71,8	-6,0	45	
ST01	Oksenøyveien 25	2024-06-11 03:00:00	42,0	57,3	-6,0	45	
ST12	Arnstein Arnebergs vei 30	2024-06-11 03:00:00	61,4	75,0	-6,0	45	
ST11	Professor Kohts vei 27	2024-06-11 03:00:00	49,8	71,9	-6,0	45	
ST10	Michelets vei 15B	2024-06-11 03:00:00	44,2	57,0	-6,0	45	
ST02	Professor Kohts vei 60A	2024-06-11 03:00:00	50,6	65,0	-6,0	45	
ST07	Kveldsro Terrasse 11A	2024-06-11 02:30:00	51,6	63,3	-6,0	45	
ST08	Kveldsro Terrasse 3	2024-06-11 02:30:00	47,4	60,1	-6,0	45	
ST03	Holtet 18	2024-06-11 02:30:00	62,4	76,3	0,0	45	
ST09	Professor Kohts vei 109	2024-06-11 02:30:00	54,2	74,4	-6,0	45	
ST01	Oksenøyveien 25	2024-06-11 02:30:00	42,7	70,8	-6,0	45	
ST12	Arnstein Arnebergs vei 30	2024-06-11 02:30:00	62,4	76,2	-6,0	45	
ST11	Professor Kohts vei 27	2024-06-11 02:30:00	50,2	69,3	-6,0	45	
ST10	Michelets vei 15B	2024-06-11 02:30:00	46,7	70,2	-6,0	45	
ST02	Professor Kohts vei 60A	2024-06-11 02:30:00	53,1	66,0	-6,0	45	
ST07	Kveldsro Terrasse 11A	2024-06-11 02:00:00	53,3	64,3	-6,0	45	
ST08	Kveldsro Terrasse 3	2024-06-11 02:00:00	48,5	60,2	-6,0	45	
ST03	Holtet 18	2024-06-11 02:00:00	63,5	76,6	0,0	45	
ST09	Professor Kohts vei 109	2024-06-11 02:00:00	55,0	74,4	-6,0	45	
ST01	Oksenøyveien 25	2024-06-11 02:00:00	42,8	55,5	-6,0	45	
ST12	Arnstein Arnebergs vei 30	2024-06-11 02:00:00	63,0	76,4	-6,0	45	
ST11	Professor Kohts vei 27	2024-06-11 02:00:00	51,4	75,6	-6,0	45	
ST10	Michelets vei 15B	2024-06-11 02:00:00	44,7	55,5	-6,0	45	
ST02	Professor Kohts vei 60A	2024-06-11 02:00:00	52,9	64,1	-6,0	45	
ST07	Kveldsro Terrasse 11A	2024-06-11 01:30:00	53,3	64,8	-6,0	45	
ST08	Kveldsro Terrasse 3	2024-06-11 01:30:00	48,8	62,1	-6,0	45	
ST03	Holtet 18	2024-06-11 01:30:00	63,3	75,9	0,0	45	
ST09	Professor Kohts vei 109	2024-06-11 01:30:00	55,1	72,3	-6,0	45	
ST01	Oksenøyveien 25	2024-06-11 01:30:00	43,1	56,7	-6,0	45	
ST12	Arnstein Arnebergs vei 30	2024-06-11 01:30:00	63,6	78,1	-6,0	45	
ST11	Professor Kohts vei 27	2024-06-11 01:30:00	50,7	67,7	-6,0	45	
ST10	Michelets vei 15B	2024-06-11 01:30:00	44,4	57,7	-6,0	45	
ST02	Professor Kohts vei 60A	2024-06-11 01:30:00	53,5	64,4	-6,0	45	
ST07	Kveldsro Terrasse 11A	2024-06-11 01:00:00	53,7	63,0	-6,0	45	

Namn	Adress	Datum	LEQ dBa	LMAX dBa	dbOffset	Larm	Kommentar
ST08	Kveldsro Terrasse 3	2024-06-11 01:00:00	49,2	58,7	-6,0	45	
ST03	Holtet 18	2024-06-11 01:00:00	64,3	75,2	0,0	45	
ST09	Professor Kohts vei 109	2024-06-11 01:00:00	55,7	74,3	-6,0	45	
ST01	Oksenøyveien 25	2024-06-11 01:00:00	44,0	56,5	-6,0	45	
ST12	Arnstein Arnebergs vei 30	2024-06-11 01:00:00	64,0	82,9	-6,0	45	
ST11	Professor Kohts vei 27	2024-06-11 01:00:00	52,1	70,0	-6,0	45	
ST10	Michelets vei 15B	2024-06-11 01:00:00	45,6	55,5	-6,0	45	
ST02	Professor Kohts vei 60A	2024-06-11 01:00:00	54,3	65,0	-6,0	45	
ST07	Kveldsro Terrasse 11A	2024-06-11 00:30:00	54,4	65,0	-6,0	45	
ST08	Kveldsro Terrasse 3	2024-06-11 00:30:00	50,0	59,2	-6,0	45	
ST03	Holtet 18	2024-06-11 00:30:00	65,2	76,2	0,0	45	
ST09	Professor Kohts vei 109	2024-06-11 00:30:00	56,5	71,1	-6,0	45	
ST01	Oksenøyveien 25	2024-06-11 00:30:00	43,7	56,3	-6,0	45	
ST12	Arnstein Arnebergs vei 30	2024-06-11 00:30:00	64,8	77,2	-6,0	45	
ST11	Professor Kohts vei 27	2024-06-11 00:30:00	53,1	71,8	-6,0	45	
ST10	Michelets vei 15B	2024-06-11 00:30:00	46,3	55,9	-6,0	45	
ST02	Professor Kohts vei 60A	2024-06-11 00:30:00	55,6	66,1	-6,0	45	
ST07	Kveldsro Terrasse 11A	2024-06-11 00:00:00	55,5	64,3	-6,0	45	
ST08	Kveldsro Terrasse 3	2024-06-11 00:00:00	51,1	60,0	-6,0	45	
ST03	Holtet 18	2024-06-11 00:00:00	65,7	76,0	0,0	45	
ST09	Professor Kohts vei 109	2024-06-11 00:00:00	57,5	78,2	-6,0	45	
ST01	Oksenøyveien 25	2024-06-11 00:00:00	43,7	56,1	-6,0	45	
ST12	Arnstein Arnebergs vei 30	2024-06-11 00:00:00	65,7	80,7	-6,0	45	
ST11	Professor Kohts vei 27	2024-06-11 00:00:00	54,5	72,5	-6,0	45	
ST10	Michelets vei 15B	2024-06-11 00:00:00	48,0	57,0	-6,0	45	
ST02	Professor Kohts vei 60A	2024-06-11 00:00:00	56,7	65,2	-6,0	45	
ST07	Kveldsro Terrasse 11A	2024-06-10 23:30:00	55,6	66,7	-6,0	45	
ST08	Kveldsro Terrasse 3	2024-06-10 23:30:00	51,3	60,6	-6,0	45	
ST03	Holtet 18	2024-06-10 23:30:00	65,6	75,0	0,0	45	
ST09	Professor Kohts vei 109	2024-06-10 23:30:00	57,1	72,8	-6,0	45	
ST01	Oksenøyveien 25	2024-06-10 23:30:00	44,7	68,4	-6,0	45	
ST12	Arnstein Arnebergs vei 30	2024-06-10 23:30:00	65,5	77,1	-6,0	45	
ST11	Professor Kohts vei 27	2024-06-10 23:30:00	54,8	71,0	-6,0	45	
ST10	Michelets vei 15B	2024-06-10 23:30:00	48,1	59,3	-6,0	45	
ST02	Professor Kohts vei 60A	2024-06-10 23:30:00	56,9	68,6	-6,0	45	
ST07	Kveldsro Terrasse 11A	2024-06-10 23:00:00	57,2	62,7	-6,0	45	
ST08	Kveldsro Terrasse 3	2024-06-10 23:00:00	52,2	61,6	-6,0	45	
ST03	Holtet 18	2024-06-10 23:00:00	66,9	74,9	0,0	45	
ST09	Professor Kohts vei 109	2024-06-10 23:00:00	58,5	73,9	-6,0	45	
ST01	Oksenøyveien 25	2024-06-10 23:00:00	48,4	59,8	-6,0	45	
ST12	Arnstein Arnebergs vei 30	2024-06-10 23:00:00	67,5	77,9	-6,0	45	
ST11	Professor Kohts vei 27	2024-06-10 23:00:00	57,2	72,5	-6,0	45	
ST10	Michelets vei 15B	2024-06-10 23:00:00	47,0	56,6	-6,0	45	
ST02	Professor Kohts vei 60A	2024-06-10 23:00:00	58,0	66,5	-6,0	45	

Namn	Adress	Datum	LEQ dBa	LMAX dBa	dbOffset	Larm	Kommentar
ST07	Kveldsro Terrasse 11A	2024-06-10 22:30:00	58,9	67,4	-6,0	45	
ST08	Kveldsro Terrasse 3	2024-06-10 22:30:00	53,9	64,7	-6,0	45	
ST03	Holtet 18	2024-06-10 22:30:00	69,7	89,1	0,0	45	
ST09	Professor Kohts vei 109	2024-06-10 22:30:00	60,5	77,0	-6,0	45	
ST01	Oksenøyveien 25	2024-06-10 22:30:00	49,5	65,2	-6,0	45	
ST02	Professor Kohts vei 60A	2024-06-10 22:30:00	60,0	76,7	-6,0	45	
ST12	Arnstein Arnebergs vei 30	2024-06-10 22:30:00	69,1	82,4	-6,0	45	
ST11	Professor Kohts vei 27	2024-06-10 22:30:00	59,4	72,7	-6,0	45	
ST10	Michelets vei 15B	2024-06-10 22:30:00	50,5	72,8	-6,0	45	
ST07	Kveldsro Terrasse 11A	2024-06-10 22:00:00	59,3	72,0	-6,0	55	
ST08	Kveldsro Terrasse 3	2024-06-10 22:00:00	54,1	65,3	-6,0	55	
ST03	Holtet 18	2024-06-10 22:00:00	70,4	81,6	0,0	55	
ST09	Professor Kohts vei 109	2024-06-10 22:00:00	61,4	77,1	-6,0	55	
ST01	Oksenøyveien 25	2024-06-10 22:00:00	52,1	72,1	-6,0	55	
ST02	Professor Kohts vei 60A	2024-06-10 22:00:00	60,0	68,3	-6,0	55	
ST12	Arnstein Arnebergs vei 30	2024-06-10 22:00:00	69,0	81,3	-6,0	55	
ST11	Professor Kohts vei 27	2024-06-10 22:00:00	59,0	71,7	-6,0	55	
ST10	Michelets vei 15B	2024-06-10 22:00:00	50,6	62,0	-6,0	55	
ST07	Kveldsro Terrasse 11A	2024-06-10 21:30:00	59,1	66,7	-6,0	55	
ST08	Kveldsro Terrasse 3	2024-06-10 21:30:00	54,5	70,6	-6,0	55	
ST03	Holtet 18	2024-06-10 21:30:00	71,2	85,7	0,0	55	
ST09	Professor Kohts vei 109	2024-06-10 21:30:00	61,4	75,4	-6,0	55	
ST01	Oksenøyveien 25	2024-06-10 21:30:00	51,4	70,3	-6,0	55	
ST02	Professor Kohts vei 60A	2024-06-10 21:30:00	60,8	73,7	-6,0	55	
ST12	Arnstein Arnebergs vei 30	2024-06-10 21:30:00	70,3	84,0	-6,0	55	
ST11	Professor Kohts vei 27	2024-06-10 21:30:00	59,6	77,9	-6,0	55	
ST10	Michelets vei 15B	2024-06-10 21:30:00	51,3	64,4	-6,0	55	
ST07	Kveldsro Terrasse 11A	2024-06-10 21:00:00	60,1	69,9	-6,0	55	
ST08	Kveldsro Terrasse 3	2024-06-10 21:00:00	55,4	65,7	-6,0	55	
ST03	Holtet 18	2024-06-10 21:00:00	72,0	86,9	0,0	55	
ST09	Professor Kohts vei 109	2024-06-10 21:00:00	63,4	79,6	-6,0	55	
ST01	Oksenøyveien 25	2024-06-10 21:00:00	53,7	68,5	-6,0	55	
ST02	Professor Kohts vei 60A	2024-06-10 21:00:00	62,1	81,3	-6,0	55	
ST12	Arnstein Arnebergs vei 30	2024-06-10 21:00:00	71,5	88,2	-6,0	55	
ST11	Professor Kohts vei 27	2024-06-10 21:00:00	60,5	72,3	-6,0	55	
ST10	Michelets vei 15B	2024-06-10 21:00:00	52,4	64,1	-6,0	55	
ST07	Kveldsro Terrasse 11A	2024-06-10 20:30:00	60,0	66,1	-6,0	55	
ST08	Kveldsro Terrasse 3	2024-06-10 20:30:00	55,2	65,1	-6,0	55	
ST03	Holtet 18	2024-06-10 20:30:00	71,9	77,0	0,0	55	
ST09	Professor Kohts vei 109	2024-06-10 20:30:00	62,5	75,2	-6,0	55	
ST01	Oksenøyveien 25	2024-06-10 20:30:00	53,4	64,6	-6,0	55	
ST02	Professor Kohts vei 60A	2024-06-10 20:30:00	61,8	69,4	-6,0	55	
ST12	Arnstein Arnebergs vei 30	2024-06-10 20:30:00	71,2	84,3	-6,0	55	
ST11	Professor Kohts vei 27	2024-06-10 20:30:00	61,4	83,7	-6,0	55	

Namn	Adress	Datum	LEQ dBa	LMAX dBa	dbOffset	Larm	Kommentar
ST10	Michelets vei 15B	2024-06-10 20:30:00	52,6	66,9	-6,0	55	
ST07	Kveldsro Terrasse 11A	2024-06-10 20:00:00	59,8	64,5	-6,0	55	
ST08	Kveldsro Terrasse 3	2024-06-10 20:00:00	55,8	81,5	-6,0	55	
ST03	Holtet 18	2024-06-10 20:00:00	72,1	77,2	0,0	55	
ST09	Professor Kohts vei 109	2024-06-10 20:00:00	63,0	73,3	-6,0	55	
ST01	Oksenøyveien 25	2024-06-10 20:00:00	54,4	67,1	-6,0	55	
ST02	Professor Kohts vei 60A	2024-06-10 20:00:00	61,8	69,9	-6,0	55	
ST12	Arnstein Arnebergs vei 30	2024-06-10 20:00:00	71,3	85,0	-6,0	55	
ST11	Professor Kohts vei 27	2024-06-10 20:00:00	62,1	83,9	-6,0	55	
ST10	Michelets vei 15B	2024-06-10 20:00:00	52,5	58,5	-6,0	55	
ST07	Kveldsro Terrasse 11A	2024-06-10 19:30:00	60,0	69,2	-6,0	55	
ST08	Kveldsro Terrasse 3	2024-06-10 19:30:00	55,5	63,1	-6,0	55	
ST03	Holtet 18	2024-06-10 19:30:00	72,5	79,8	0,0	55	
ST09	Professor Kohts vei 109	2024-06-10 19:30:00	63,3	78,3	-6,0	55	
ST01	Oksenøyveien 25	2024-06-10 19:30:00	53,2	59,7	-6,0	55	
ST02	Professor Kohts vei 60A	2024-06-10 19:30:00	62,4	73,8	-6,0	55	
ST12	Arnstein Arnebergs vei 30	2024-06-10 19:30:00	71,8	82,7	-6,0	55	
ST11	Professor Kohts vei 27	2024-06-10 19:30:00	61,6	82,9	-6,0	55	
ST10	Michelets vei 15B	2024-06-10 19:30:00	53,4	61,0	-6,0	55	
ST07	Kveldsro Terrasse 11A	2024-06-10 19:00:00	60,2	74,3	-6,0	60	
ST08	Kveldsro Terrasse 3	2024-06-10 19:00:00	56,1	63,2	-6,0	60	
ST03	Holtet 18	2024-06-10 19:00:00	73,5	83,1	0,0	60	
ST09	Professor Kohts vei 109	2024-06-10 19:00:00	67,1	79,2	-6,0	60	
ST01	Oksenøyveien 25	2024-06-10 19:00:00	57,7	76,5	-6,0	60	
ST02	Professor Kohts vei 60A	2024-06-10 19:00:00	62,6	69,7	-6,0	60	
ST12	Arnstein Arnebergs vei 30	2024-06-10 19:00:00	72,5	82,6	-6,0	60	
ST11	Professor Kohts vei 27	2024-06-10 19:00:00	62,7	80,6	-6,0	60	
ST10	Michelets vei 15B	2024-06-10 19:00:00	55,4	69,5	-6,0	60	
ST07	Kveldsro Terrasse 11A	2024-06-10 18:30:00	60,3	78,6	-6,0	60	
ST08	Kveldsro Terrasse 3	2024-06-10 18:30:00	57,8	70,3	-6,0	60	
ST03	Holtet 18	2024-06-10 18:30:00	74,1	83,7	0,0	60	
ST09	Professor Kohts vei 109	2024-06-10 18:30:00	69,1	84,2	-6,0	60	
ST01	Oksenøyveien 25	2024-06-10 18:30:00	56,7	72,7	-6,0	60	
ST02	Professor Kohts vei 60A	2024-06-10 18:30:00	62,9	67,2	-6,0	60	
ST12	Arnstein Arnebergs vei 30	2024-06-10 18:30:00	72,8	82,5	-6,0	60	
ST11	Professor Kohts vei 27	2024-06-10 18:30:00	61,8	79,2	-6,0	60	
ST10	Michelets vei 15B	2024-06-10 18:30:00	55,8	72,7	-6,0	60	
ST07	Kveldsro Terrasse 11A	2024-06-10 18:00:00	60,2	69,2	-6,0	60	
ST08	Kveldsro Terrasse 3	2024-06-10 18:00:00	58,6	72,0	-6,0	60	
ST03	Holtet 18	2024-06-10 18:00:00	74,0	80,2	0,0	60	
ST09	Professor Kohts vei 109	2024-06-10 18:00:00	69,1	83,9	-6,0	60	
ST01	Oksenøyveien 25	2024-06-10 18:00:00	56,6	68,7	-6,0	60	
ST02	Professor Kohts vei 60A	2024-06-10 18:00:00	63,1	74,4	-6,0	60	
ST12	Arnstein Arnebergs vei 30	2024-06-10 18:00:00	73,0	82,4	-6,0	60	

Namn	Adress	Datum	LEQ dBa	LMAX dBa	dbOffset	Larm	Kommentar
ST11	Professor Kohts vei 27	2024-06-10 18:00:00	61,9	71,4	-6,0	60	
ST10	Michelets vei 15B	2024-06-10 18:00:00	56,8	69,3	-6,0	60	
ST07	Kveldsro Terrasse 11A	2024-06-10 17:30:00	59,8	73,1	-6,0	60	
ST08	Kveldsro Terrasse 3	2024-06-10 17:30:00	57,8	68,6	-6,0	60	
ST03	Holtet 18	2024-06-10 17:30:00	74,2	81,6	0,0	60	
ST09	Professor Kohts vei 109	2024-06-10 17:30:00	69,3	84,9	-6,0	60	
ST01	Oksenøyveien 25	2024-06-10 17:30:00	55,9	70,5	-6,0	60	
ST02	Professor Kohts vei 60A	2024-06-10 17:30:00	63,5	68,0	-6,0	60	
ST12	Arnstein Arnebergs vei 30	2024-06-10 17:30:00	73,0	83,1	-6,0	60	
ST11	Professor Kohts vei 27	2024-06-10 17:30:00	62,3	76,6	-6,0	60	
ST10	Michelets vei 15B	2024-06-10 17:30:00	57,9	69,8	-6,0	60	
ST07	Kveldsro Terrasse 11A	2024-06-10 17:00:00	59,9	68,9	-6,0	60	
ST08	Kveldsro Terrasse 3	2024-06-10 17:00:00	58,9	68,9	-6,0	60	
ST03	Holtet 18	2024-06-10 17:00:00	73,7	84,0	0,0	60	
ST09	Professor Kohts vei 109	2024-06-10 17:00:00	69,5	86,6	-6,0	60	
ST01	Oksenøyveien 25	2024-06-10 17:00:00	55,0	72,8	-6,0	60	
ST02	Professor Kohts vei 60A	2024-06-10 17:00:00	64,3	72,8	-6,0	60	
ST12	Arnstein Arnebergs vei 30	2024-06-10 17:00:00	72,8	79,2	-6,0	60	
ST11	Professor Kohts vei 27	2024-06-10 17:00:00	63,9	77,7	-6,0	60	
ST10	Michelets vei 15B	2024-06-10 17:00:00	57,6	68,1	-6,0	60	
ST07	Kveldsro Terrasse 11A	2024-06-10 16:30:00	58,1	66,1	-6,0	60	
ST08	Kveldsro Terrasse 3	2024-06-10 16:30:00	57,6	64,9	-6,0	60	
ST03	Holtet 18	2024-06-10 16:30:00	71,0	79,6	0,0	60	
ST09	Professor Kohts vei 109	2024-06-10 16:30:00	67,8	85,5	-6,0	60	
ST01	Oksenøyveien 25	2024-06-10 16:30:00	52,8	72,4	-6,0	60	
ST02	Professor Kohts vei 60A	2024-06-10 16:30:00	64,2	70,7	-6,0	60	
ST12	Arnstein Arnebergs vei 30	2024-06-10 16:30:00	71,4	79,5	-6,0	60	
ST11	Professor Kohts vei 27	2024-06-10 16:30:00	64,3	74,1	-6,0	60	
ST10	Michelets vei 15B	2024-06-10 16:30:00	55,0	64,0	-6,0	60	
ST07	Kveldsro Terrasse 11A	2024-06-10 16:00:00	56,7	71,6	-6,0	60	
ST08	Kveldsro Terrasse 3	2024-06-10 16:00:00	57,0	85,0	-6,0	60	
ST03	Holtet 18	2024-06-10 16:00:00	69,7	80,7	0,0	60	
ST09	Professor Kohts vei 109	2024-06-10 16:00:00	66,9	83,8	-6,0	60	
ST01	Oksenøyveien 25	2024-06-10 16:00:00	54,6	75,2	-6,0	60	
ST02	Professor Kohts vei 60A	2024-06-10 16:00:00	62,7	81,7	-6,0	60	
ST12	Arnstein Arnebergs vei 30	2024-06-10 16:00:00	68,8	87,0	-6,0	60	
ST11	Professor Kohts vei 27	2024-06-10 16:00:00	64,5	79,8	-6,0	60	
ST10	Michelets vei 15B	2024-06-10 16:00:00	53,3	62,6	-6,0	60	
ST07	Kveldsro Terrasse 11A	2024-06-10 15:30:00	58,2	62,6	-6,0	60	
ST08	Kveldsro Terrasse 3	2024-06-10 15:30:00	55,2	62,1	-6,0	60	
ST03	Holtet 18	2024-06-10 15:30:00	71,2	76,3	0,0	60	
ST09	Professor Kohts vei 109	2024-06-10 15:30:00	65,7	82,4	-6,0	60	
ST01	Oksenøyveien 25	2024-06-10 15:30:00	51,9	64,0	-6,0	60	
ST02	Professor Kohts vei 60A	2024-06-10 15:30:00	60,8	69,7	-6,0	60	

Namn	Adress	Datum	LEQ dBa	LMAX dBa	dbOffset	Larm	Kommentar
ST12	Arnstein Arnebergs vei 30	2024-06-10 15:30:00	67,7	80,1	-6,0	60	
ST11	Professor Kohts vei 27	2024-06-10 15:30:00	64,6	78,9	-6,0	60	
ST10	Michelets vei 15B	2024-06-10 15:30:00	55,0	74,1	-6,0	60	
ST07	Kveldsro Terrasse 11A	2024-06-10 15:00:00	58,1	69,2	-6,0	60	
ST08	Kveldsro Terrasse 3	2024-06-10 15:00:00	56,1	66,0	-6,0	60	
ST03	Holtet 18	2024-06-10 15:00:00	72,2	81,1	0,0	60	
ST09	Professor Kohts vei 109	2024-06-10 15:00:00	67,1	87,5	-6,0	60	
ST01	Oksenøyveien 25	2024-06-10 15:00:00	54,7	75,1	-6,0	60	
ST02	Professor Kohts vei 60A	2024-06-10 15:00:00	63,6	70,8	-6,0	60	
ST12	Arnstein Arnebergs vei 30	2024-06-10 15:00:00	72,7	83,1	-6,0	60	
ST11	Professor Kohts vei 27	2024-06-10 15:00:00	63,6	77,1	-6,0	60	
ST10	Michelets vei 15B	2024-06-10 15:00:00	54,8	61,9	-6,0	60	
ST12	Arnstein Arnebergs vei 30	2024-06-10 14:45:00	73,5	81,2	-6,0	60	
ST07	Kveldsro Terrasse 11A	2024-06-10 14:30:00	59,1	68,7	-6,0	60	
ST08	Kveldsro Terrasse 3	2024-06-10 14:30:00	57,3	72,7	-6,0	60	
ST03	Holtet 18	2024-06-10 14:30:00	72,3	80,2	0,0	60	
ST09	Professor Kohts vei 109	2024-06-10 14:30:00	68,2	83,4	-6,0	60	
ST01	Oksenøyveien 25	2024-06-10 14:30:00	58,1	75,4	-6,0	60	
ST02	Professor Kohts vei 60A	2024-06-10 14:30:00	64,2	80,0	-6,0	60	
ST11	Professor Kohts vei 27	2024-06-10 14:30:00	63,5	80,2	-6,0	60	
ST10	Michelets vei 15B	2024-06-10 14:30:00	55,4	65,9	-6,0	60	
ST07	Kveldsro Terrasse 11A	2024-06-10 14:00:00	60,5	71,6	-6,0	60	
ST08	Kveldsro Terrasse 3	2024-06-10 14:00:00	58,4	72,0	-6,0	60	
ST03	Holtet 18	2024-06-10 14:00:00	73,9	82,9	0,0	60	
ST09	Professor Kohts vei 109	2024-06-10 14:00:00	69,1	91,4	-6,0	60	
ST01	Oksenøyveien 25	2024-06-10 14:00:00	58,0	70,1	-6,0	60	
ST02	Professor Kohts vei 60A	2024-06-10 14:00:00	64,4	71,9	-6,0	60	
ST12	Arnstein Arnebergs vei 30	2024-06-10 14:00:00	73,8	86,7	-6,0	60	
ST11	Professor Kohts vei 27	2024-06-10 14:00:00	62,4	72,2	-6,0	60	
ST10	Michelets vei 15B	2024-06-10 14:00:00	57,3	68,8	-6,0	60	
ST07	Kveldsro Terrasse 11A	2024-06-10 13:30:00	59,9	65,0	-6,0	60	
ST08	Kveldsro Terrasse 3	2024-06-10 13:30:00	58,5	67,1	-6,0	60	
ST03	Holtet 18	2024-06-10 13:30:00	73,7	80,0	0,0	60	
ST09	Professor Kohts vei 109	2024-06-10 13:30:00	69,4	88,6	-6,0	60	
ST01	Oksenøyveien 25	2024-06-10 13:30:00	56,6	69,7	-6,0	60	
ST02	Professor Kohts vei 60A	2024-06-10 13:30:00	63,5	72,3	-6,0	60	
ST12	Arnstein Arnebergs vei 30	2024-06-10 13:30:00	73,7	82,0	-6,0	60	
ST11	Professor Kohts vei 27	2024-06-10 13:30:00	63,4	85,4	-6,0	60	
ST10	Michelets vei 15B	2024-06-10 13:30:00	58,1	67,7	-6,0	60	
ST09	Professor Kohts vei 109	2024-06-10 13:15:00	67,1	79,8	-6,0	60	
ST07	Kveldsro Terrasse 11A	2024-06-10 13:00:00	59,9	83,2	-6,0	60	
ST08	Kveldsro Terrasse 3	2024-06-10 13:00:00	64,1	93,0	-6,0	60	
ST03	Holtet 18	2024-06-10 13:00:00	73,9	95,6	0,0	60	
ST01	Oksenøyveien 25	2024-06-10 13:00:00	57,4	80,5	-6,0	60	

Namn	Adress	Datum	LEQ dBa	LMAX dBa	dbOffset	Larm	Kommentar
ST02	Professor Kohts vei 60A	2024-06-10 13:00:00	63,2	70,4	-6,0	60	
ST12	Arnstein Arnebergs vei 30	2024-06-10 13:00:00	73,6	86,2	-6,0	60	
ST11	Professor Kohts vei 27	2024-06-10 13:00:00	62,3	80,3	-6,0	60	
ST10	Michelets vei 15B	2024-06-10 13:00:00	57,7	76,8	-6,0	60	
ST07	Kveldsro Terrasse 11A	2024-06-10 12:30:00	59,0	67,5	-6,0	60	
ST08	Kveldsro Terrasse 3	2024-06-10 12:30:00	56,8	67,6	-6,0	60	
ST03	Holtet 18	2024-06-10 12:30:00	72,5	76,9	0,0	60	
ST09	Professor Kohts vei 109	2024-06-10 12:30:00	67,6	85,2	-6,0	60	
ST01	Oksenøyveien 25	2024-06-10 12:30:00	57,3	74,4	-6,0	60	
ST02	Professor Kohts vei 60A	2024-06-10 12:30:00	63,5	70,8	-6,0	60	
ST12	Arnstein Arnebergs vei 30	2024-06-10 12:30:00	73,3	81,8	-6,0	60	
ST11	Professor Kohts vei 27	2024-06-10 12:30:00	62,7	78,0	-6,0	60	
ST10	Michelets vei 15B	2024-06-10 12:30:00	58,6	70,6	-6,0	60	
ST07	Kveldsro Terrasse 11A	2024-06-10 12:00:00	58,6	66,9	-6,0	60	
ST08	Kveldsro Terrasse 3	2024-06-10 12:00:00	57,5	67,2	-6,0	60	
ST03	Holtet 18	2024-06-10 12:00:00	72,2	77,7	0,0	60	
ST09	Professor Kohts vei 109	2024-06-10 12:00:00	67,7	83,7	-6,0	60	
ST01	Oksenøyveien 25	2024-06-10 12:00:00	55,2	67,8	-6,0	60	
ST02	Professor Kohts vei 60A	2024-06-10 12:00:00	63,2	75,0	-6,0	60	
ST12	Arnstein Arnebergs vei 30	2024-06-10 12:00:00	73,3	85,2	-6,0	60	
ST11	Professor Kohts vei 27	2024-06-10 12:00:00	63,0	75,4	-6,0	60	
ST10	Michelets vei 15B	2024-06-10 12:00:00	59,0	77,5	-6,0	60	
ST07	Kveldsro Terrasse 11A	2024-06-10 11:30:00	59,5	68,2	-6,0	60	
ST08	Kveldsro Terrasse 3	2024-06-10 11:30:00	57,9	66,6	-6,0	60	
ST03	Holtet 18	2024-06-10 11:30:00	73,2	79,0	0,0	60	
ST09	Professor Kohts vei 109	2024-06-10 11:30:00	65,6	86,8	-6,0	60	
ST01	Oksenøyveien 25	2024-06-10 11:30:00	56,9	72,9	-6,0	60	
ST02	Professor Kohts vei 60A	2024-06-10 11:30:00	63,6	67,5	-6,0	60	
ST12	Arnstein Arnebergs vei 30	2024-06-10 11:30:00	73,2	80,6	-6,0	60	
ST11	Professor Kohts vei 27	2024-06-10 11:30:00	62,6	79,6	-6,0	60	
ST10	Michelets vei 15B	2024-06-10 11:30:00	58,8	75,0	-6,0	60	
ST07	Kveldsro Terrasse 11A	2024-06-10 11:00:00	60,3	68,3	-6,0	60	
ST08	Kveldsro Terrasse 3	2024-06-10 11:00:00	58,3	69,5	-6,0	60	
ST03	Holtet 18	2024-06-10 11:00:00	73,4	79,7	0,0	60	
ST09	Professor Kohts vei 109	2024-06-10 11:00:00	65,9	78,9	-6,0	60	
ST01	Oksenøyveien 25	2024-06-10 11:00:00	55,3	76,2	-6,0	60	
ST02	Professor Kohts vei 60A	2024-06-10 11:00:00	63,6	72,9	-6,0	60	
ST12	Arnstein Arnebergs vei 30	2024-06-10 11:00:00	73,5	80,0	-6,0	60	
ST11	Professor Kohts vei 27	2024-06-10 11:00:00	63,2	75,1	-6,0	60	
ST10	Michelets vei 15B	2024-06-10 11:00:00	57,8	74,1	-6,0	60	
ST08	Kveldsro Terrasse 3	2024-06-10 10:30:00	57,5	72,3	-6,0	60	
ST03	Holtet 18	2024-06-10 10:30:00	72,9	88,2	0,0	60	
ST09	Professor Kohts vei 109	2024-06-10 10:30:00	66,6	87,5	-6,0	60	
ST01	Oksenøyveien 25	2024-06-10 10:30:00	55,3	73,8	-6,0	60	

Namn	Adress	Datum	LEQ dBa	LMAX dBa	dbOffset	Larm	Kommentar
ST02	Professor Kohts vei 60A	2024-06-10 10:30:00	64,0	68,2	-6,0	60	
ST12	Arnstein Arnebergs vei 30	2024-06-10 10:30:00	73,3	79,1	-6,0	60	
ST11	Professor Kohts vei 27	2024-06-10 10:30:00	63,1	74,6	-6,0	60	
ST10	Michelets vei 15B	2024-06-10 10:30:00	57,7	67,5	-6,0	60	
ST07	Kveldsro Terrasse 11A	2024-06-10 10:30:00	59,2	64,8	-6,0	60	
ST08	Kveldsro Terrasse 3	2024-06-10 10:00:00	66,1	92,9	-6,0	60	
ST03	Holtet 18	2024-06-10 10:00:00	72,2	94,8	0,0	60	
ST09	Professor Kohts vei 109	2024-06-10 10:00:00	67,9	81,0	-6,0	60	
ST01	Oksenøyveien 25	2024-06-10 10:00:00	55,1	73,9	-6,0	60	
ST02	Professor Kohts vei 60A	2024-06-10 10:00:00	64,1	70,9	-6,0	60	
ST12	Arnstein Arnebergs vei 30	2024-06-10 10:00:00	73,6	80,0	-6,0	60	
ST11	Professor Kohts vei 27	2024-06-10 10:00:00	63,8	80,2	-6,0	60	
ST10	Michelets vei 15B	2024-06-10 10:00:00	57,1	72,7	-6,0	60	
ST07	Kveldsro Terrasse 11A	2024-06-10 10:00:00	59,2	81,0	-6,0	60	
ST08	Kveldsro Terrasse 3	2024-06-10 09:30:00	56,7	65,3	-6,0	60	
ST03	Holtet 18	2024-06-10 09:30:00	71,8	77,4	0,0	60	
ST09	Professor Kohts vei 109	2024-06-10 09:30:00	67,7	87,7	-6,0	60	
ST01	Oksenøyveien 25	2024-06-10 09:30:00	54,6	68,7	-6,0	60	
ST02	Professor Kohts vei 60A	2024-06-10 09:30:00	63,7	69,8	-6,0	60	
ST12	Arnstein Arnebergs vei 30	2024-06-10 09:30:00	73,8	81,6	-6,0	60	
ST11	Professor Kohts vei 27	2024-06-10 09:30:00	63,7	74,2	-6,0	60	
ST10	Michelets vei 15B	2024-06-10 09:30:00	56,0	68,2	-6,0	60	
ST07	Kveldsro Terrasse 11A	2024-06-10 09:30:00	58,6	63,8	-6,0	60	
ST08	Kveldsro Terrasse 3	2024-06-10 09:00:00	58,2	68,0	-6,0	60	
ST03	Holtet 18	2024-06-10 09:00:00	72,0	78,0	0,0	60	
ST09	Professor Kohts vei 109	2024-06-10 09:00:00	67,9	83,2	-6,0	60	
ST01	Oksenøyveien 25	2024-06-10 09:00:00	53,4	72,2	-6,0	60	
ST02	Professor Kohts vei 60A	2024-06-10 09:00:00	64,0	70,2	-6,0	60	
ST12	Arnstein Arnebergs vei 30	2024-06-10 09:00:00	74,5	84,3	-6,0	60	
ST11	Professor Kohts vei 27	2024-06-10 09:00:00	64,3	77,9	-6,0	60	
ST10	Michelets vei 15B	2024-06-10 09:00:00	54,0	63,8	-6,0	60	
ST07	Kveldsro Terrasse 11A	2024-06-10 09:00:00	59,7	70,7	-6,0	60	
ST08	Kveldsro Terrasse 3	2024-06-10 08:30:00	58,4	72,1	-6,0	60	
ST03	Holtet 18	2024-06-10 08:30:00	71,4	78,2	0,0	60	
ST09	Professor Kohts vei 109	2024-06-10 08:30:00	68,9	82,5	-6,0	60	
ST01	Oksenøyveien 25	2024-06-10 08:30:00	54,1	70,3	-6,0	60	
ST02	Professor Kohts vei 60A	2024-06-10 08:30:00	64,8	71,9	-6,0	60	
ST12	Arnstein Arnebergs vei 30	2024-06-10 08:30:00	74,6	86,8	-6,0	60	
ST11	Professor Kohts vei 27	2024-06-10 08:30:00	64,7	75,2	-6,0	60	
ST10	Michelets vei 15B	2024-06-10 08:30:00	53,8	65,1	-6,0	60	
ST07	Kveldsro Terrasse 11A	2024-06-10 08:30:00	60,9	65,4	-6,0	60	
ST08	Kveldsro Terrasse 3	2024-06-10 08:00:00	58,0	64,7	-6,0	60	
ST03	Holtet 18	2024-06-10 08:00:00	71,4	79,2	0,0	60	
ST09	Professor Kohts vei 109	2024-06-10 08:00:00	68,9	82,9	-6,0	60	

Namn	Adress	Datum	LEQ dBa	LMAX dBa	dbOffset	Larm	Kommentar
ST01	Oksenøyveien 25	2024-06-10 08:00:00	53,9	71,5	-6,0	60	
ST02	Professor Kohts vei 60A	2024-06-10 08:00:00	64,6	69,0	-6,0	60	
ST12	Arnstein Arnebergs vei 30	2024-06-10 08:00:00	74,5	80,8	-6,0	60	
ST11	Professor Kohts vei 27	2024-06-10 08:00:00	64,8	77,4	-6,0	60	
ST10	Michelets vei 15B	2024-06-10 08:00:00	54,3	64,9	-6,0	60	
ST07	Kveldsro Terrasse 11A	2024-06-10 08:00:00	60,5	68,1	-6,0	60	
ST08	Kveldsro Terrasse 3	2024-06-10 07:30:00	58,3	68,7	-6,0	60	
ST03	Holtet 18	2024-06-10 07:30:00	72,7	84,0	0,0	60	
ST09	Professor Kohts vei 109	2024-06-10 07:30:00	68,3	81,8	-6,0	60	
ST01	Oksenøyveien 25	2024-06-10 07:30:00	54,6	69,1	-6,0	60	
ST02	Professor Kohts vei 60A	2024-06-10 07:30:00	64,7	74,4	-6,0	60	
ST12	Arnstein Arnebergs vei 30	2024-06-10 07:30:00	74,5	84,0	-6,0	60	
ST11	Professor Kohts vei 27	2024-06-10 07:30:00	65,5	73,1	-6,0	60	
ST10	Michelets vei 15B	2024-06-10 07:30:00	54,6	63,3	-6,0	60	
ST07	Kveldsro Terrasse 11A	2024-06-10 07:30:00	60,9	69,7	-6,0	60	
ST08	Kveldsro Terrasse 3	2024-06-10 07:00:00	57,8	75,2	-6,0	60	
ST03	Holtet 18	2024-06-10 07:00:00	73,5	79,1	0,0	60	
ST09	Professor Kohts vei 109	2024-06-10 07:00:00	66,3	83,0	-6,0	60	
ST01	Oksenøyveien 25	2024-06-10 07:00:00	54,8	67,3	-6,0	60	
ST02	Professor Kohts vei 60A	2024-06-10 07:00:00	64,4	69,5	-6,0	60	
ST12	Arnstein Arnebergs vei 30	2024-06-10 07:00:00	74,2	80,7	-6,0	60	
ST11	Professor Kohts vei 27	2024-06-10 07:00:00	64,8	79,4	-6,0	60	
ST10	Michelets vei 15B	2024-06-10 07:00:00	55,8	64,3	-6,0	60	
ST07	Kveldsro Terrasse 11A	2024-06-10 07:00:00	61,2	69,2	-6,0	60	
ST08	Kveldsro Terrasse 3	2024-06-10 06:30:00	57,9	62,9	-6,0	45	
ST03	Holtet 18	2024-06-10 06:30:00	73,3	85,6	0,0	45	
ST09	Professor Kohts vei 109	2024-06-10 06:30:00	65,0	78,1	-6,0	45	
ST01	Oksenøyveien 25	2024-06-10 06:30:00	51,7	63,3	-6,0	45	
ST02	Professor Kohts vei 60A	2024-06-10 06:30:00	64,2	71,1	-6,0	45	
ST12	Arnstein Arnebergs vei 30	2024-06-10 06:30:00	73,9	85,5	-6,0	45	
ST11	Professor Kohts vei 27	2024-06-10 06:30:00	62,9	73,0	-6,0	45	
ST10	Michelets vei 15B	2024-06-10 06:30:00	54,8	62,2	-6,0	45	
ST07	Kveldsro Terrasse 11A	2024-06-10 06:30:00	62,0	67,8	-6,0	45	
ST08	Kveldsro Terrasse 3	2024-06-10 06:00:00	57,6	61,2	-6,0	45	
ST03	Holtet 18	2024-06-10 06:00:00	72,6	77,2	0,0	45	
ST09	Professor Kohts vei 109	2024-06-10 06:00:00	64,3	77,5	-6,0	45	
ST01	Oksenøyveien 25	2024-06-10 06:00:00	50,4	57,7	-6,0	45	
ST02	Professor Kohts vei 60A	2024-06-10 06:00:00	62,0	71,1	-6,0	45	
ST12	Arnstein Arnebergs vei 30	2024-06-10 06:00:00	73,2	80,3	-6,0	45	
ST11	Professor Kohts vei 27	2024-06-10 06:00:00	60,3	74,5	-6,0	45	
ST10	Michelets vei 15B	2024-06-10 06:00:00	54,2	61,7	-6,0	45	
ST07	Kveldsro Terrasse 11A	2024-06-10 06:00:00	61,8	65,5	-6,0	45	
ST08	Kveldsro Terrasse 3	2024-06-10 05:30:00	55,1	61,6	-6,0	45	
ST03	Holtet 18	2024-06-10 05:30:00	70,3	78,7	0,0	45	

Namn	Adress	Datum	LEQ dBa	LMAX dBa	dbOffset	Larm	Kommentar
ST09	Professor Kohts vei 109	2024-06-10 05:30:00	61,7	76,7	-6,0	45	
ST01	Oksenøyveien 25	2024-06-10 05:30:00	49,3	59,9	-6,0	45	
ST02	Professor Kohts vei 60A	2024-06-10 05:30:00	59,4	68,6	-6,0	45	
ST12	Arnstein Arnebergs vei 30	2024-06-10 05:30:00	70,4	79,3	-6,0	45	
ST11	Professor Kohts vei 27	2024-06-10 05:30:00	57,1	71,6	-6,0	45	
ST10	Michelets vei 15B	2024-06-10 05:30:00	52,5	67,2	-6,0	45	
ST07	Kveldsro Terrasse 11A	2024-06-10 05:30:00	58,6	64,6	-6,0	45	
ST08	Kveldsro Terrasse 3	2024-06-10 05:00:00	53,5	61,8	-6,0	45	
ST03	Holtet 18	2024-06-10 05:00:00	67,2	76,3	0,0	45	
ST09	Professor Kohts vei 109	2024-06-10 05:00:00	58,7	71,4	-6,0	45	
ST01	Oksenøyveien 25	2024-06-10 05:00:00	49,9	71,4	-6,0	45	
ST02	Professor Kohts vei 60A	2024-06-10 05:00:00	57,4	68,3	-6,0	45	
ST12	Arnstein Arnebergs vei 30	2024-06-10 05:00:00	67,6	79,8	-6,0	45	
ST11	Professor Kohts vei 27	2024-06-10 05:00:00	55,5	72,4	-6,0	45	
ST10	Michelets vei 15B	2024-06-10 05:00:00	51,9	73,8	-6,0	45	
ST07	Kveldsro Terrasse 11A	2024-06-10 05:00:00	57,6	66,4	-6,0	45	
ST08	Kveldsro Terrasse 3	2024-06-10 04:30:00	51,8	60,2	-6,0	45	
ST03	Holtet 18	2024-06-10 04:30:00	65,5	75,3	0,0	45	
ST09	Professor Kohts vei 109	2024-06-10 04:30:00	57,5	75,3	-6,0	45	
ST01	Oksenøyveien 25	2024-06-10 04:30:00	44,4	58,2	-6,0	45	
ST02	Professor Kohts vei 60A	2024-06-10 04:30:00	56,2	66,9	-6,0	45	
ST12	Arnstein Arnebergs vei 30	2024-06-10 04:30:00	65,6	78,8	-6,0	45	
ST11	Professor Kohts vei 27	2024-06-10 04:30:00	53,4	71,2	-6,0	45	
ST10	Michelets vei 15B	2024-06-10 04:30:00	47,5	58,0	-6,0	45	
ST07	Kveldsro Terrasse 11A	2024-06-10 04:30:00	56,1	65,1	-6,0	45	
ST08	Kveldsro Terrasse 3	2024-06-10 04:00:00	49,8	59,5	-6,0	45	
ST03	Holtet 18	2024-06-10 04:00:00	63,3	75,5	0,0	45	
ST09	Professor Kohts vei 109	2024-06-10 04:00:00	54,5	66,2	-6,0	45	
ST01	Oksenøyveien 25	2024-06-10 04:00:00	43,1	55,4	-6,0	45	
ST02	Professor Kohts vei 60A	2024-06-10 04:00:00	53,7	66,2	-6,0	45	
ST12	Arnstein Arnebergs vei 30	2024-06-10 04:00:00	63,4	76,5	-6,0	45	
ST11	Professor Kohts vei 27	2024-06-10 04:00:00	52,0	75,3	-6,0	45	
ST10	Michelets vei 15B	2024-06-10 04:00:00	45,8	56,8	-6,0	45	
ST07	Kveldsro Terrasse 11A	2024-06-10 04:00:00	54,4	64,6	-6,0	45	
ST08	Kveldsro Terrasse 3	2024-06-10 03:30:00	48,3	59,1	-6,0	45	
ST03	Holtet 18	2024-06-10 03:30:00	62,6	74,2	0,0	45	
ST09	Professor Kohts vei 109	2024-06-10 03:30:00	53,3	67,5	-6,0	45	
ST01	Oksenøyveien 25	2024-06-10 03:30:00	42,4	55,4	-6,0	45	
ST02	Professor Kohts vei 60A	2024-06-10 03:30:00	52,7	64,6	-6,0	45	
ST12	Arnstein Arnebergs vei 30	2024-06-10 03:30:00	63,0	76,8	-6,0	45	
ST11	Professor Kohts vei 27	2024-06-10 03:30:00	48,1	70,7	-6,0	45	
ST10	Michelets vei 15B	2024-06-10 03:30:00	44,6	54,6	-6,0	45	
ST07	Kveldsro Terrasse 11A	2024-06-10 03:30:00	53,0	63,1	-6,0	45	
ST08	Kveldsro Terrasse 3	2024-06-10 03:00:00	46,8	58,4	-6,0	45	

Namn	Adress	Datum	LEQ dBa	LMAX dBa	dbOffset	Larm	Kommentar
ST03	Holtet 18	2024-06-10 03:00:00	60,8	73,1	0,0	45	
ST09	Professor Kohts vei 109	2024-06-10 03:00:00	51,7	63,5	-6,0	45	
ST01	Oksenøyveien 25	2024-06-10 03:00:00	41,0	59,4	-6,0	45	
ST02	Professor Kohts vei 60A	2024-06-10 03:00:00	51,1	65,5	-6,0	45	
ST12	Arnstein Arnebergs vei 30	2024-06-10 03:00:00	61,1	77,1	-6,0	45	
ST11	Professor Kohts vei 27	2024-06-10 03:00:00	49,1	70,3	-6,0	45	
ST10	Michelets vei 15B	2024-06-10 03:00:00	46,0	60,8	-6,0	45	
ST07	Kveldsro Terrasse 11A	2024-06-10 03:00:00	51,2	61,5	-6,0	45	
ST08	Kveldsro Terrasse 3	2024-06-10 02:30:00	48,6	59,5	-6,0	45	
ST03	Holtet 18	2024-06-10 02:30:00	62,3	73,9	0,0	45	
ST09	Professor Kohts vei 109	2024-06-10 02:30:00	53,7	69,3	-6,0	45	
ST01	Oksenøyveien 25	2024-06-10 02:30:00	48,1	70,2	-6,0	45	
ST02	Professor Kohts vei 60A	2024-06-10 02:30:00	53,1	64,4	-6,0	45	
ST12	Arnstein Arnebergs vei 30	2024-06-10 02:30:00	62,9	77,5	-6,0	45	
ST11	Professor Kohts vei 27	2024-06-10 02:30:00	52,8	72,7	-6,0	45	
ST10	Michelets vei 15B	2024-06-10 02:30:00	51,1	79,7	-6,0	45	
ST07	Kveldsro Terrasse 11A	2024-06-10 02:30:00	53,2	65,5	-6,0	45	
ST08	Kveldsro Terrasse 3	2024-06-10 02:00:00	47,0	58,5	-6,0	45	
ST03	Holtet 18	2024-06-10 02:00:00	62,0	73,4	0,0	45	
ST09	Professor Kohts vei 109	2024-06-10 02:00:00	52,8	67,2	-6,0	45	
ST01	Oksenøyveien 25	2024-06-10 02:00:00	40,3	55,9	-6,0	45	
ST02	Professor Kohts vei 60A	2024-06-10 02:00:00	52,4	65,1	-6,0	45	
ST12	Arnstein Arnebergs vei 30	2024-06-10 02:00:00	61,6	77,1	-6,0	45	
ST11	Professor Kohts vei 27	2024-06-10 02:00:00	50,6	69,3	-6,0	45	
ST10	Michelets vei 15B	2024-06-10 02:00:00	44,2	55,1	-6,0	45	
ST07	Kveldsro Terrasse 11A	2024-06-10 02:00:00	51,8	63,6	-6,0	45	
ST08	Kveldsro Terrasse 3	2024-06-10 01:30:00	49,2	59,3	-6,0	45	
ST03	Holtet 18	2024-06-10 01:30:00	63,5	76,2	0,0	45	
ST09	Professor Kohts vei 109	2024-06-10 01:30:00	55,3	71,6	-6,0	45	
ST01	Oksenøyveien 25	2024-06-10 01:30:00	41,3	54,5	-6,0	45	
ST02	Professor Kohts vei 60A	2024-06-10 01:30:00	54,1	65,2	-6,0	45	
ST12	Arnstein Arnebergs vei 30	2024-06-10 01:30:00	63,3	76,6	-6,0	45	
ST11	Professor Kohts vei 27	2024-06-10 01:30:00	52,2	70,7	-6,0	45	
ST10	Michelets vei 15B	2024-06-10 01:30:00	45,6	55,2	-6,0	45	
ST07	Kveldsro Terrasse 11A	2024-06-10 01:30:00	53,3	64,4	-6,0	45	
ST08	Kveldsro Terrasse 3	2024-06-10 01:00:00	49,3	60,7	-6,0	45	
ST03	Holtet 18	2024-06-10 01:00:00	63,6	74,0	0,0	45	
ST09	Professor Kohts vei 109	2024-06-10 01:00:00	54,7	72,9	-6,0	45	
ST01	Oksenøyveien 25	2024-06-10 01:00:00	43,3	55,7	-6,0	45	
ST02	Professor Kohts vei 60A	2024-06-10 01:00:00	55,0	71,8	-6,0	45	
ST12	Arnstein Arnebergs vei 30	2024-06-10 01:00:00	63,7	77,5	-6,0	45	
ST11	Professor Kohts vei 27	2024-06-10 01:00:00	53,3	73,0	-6,0	45	
ST10	Michelets vei 15B	2024-06-10 01:00:00	45,1	55,4	-6,0	45	
ST07	Kveldsro Terrasse 11A	2024-06-10 01:00:00	53,7	65,2	-6,0	45	

Namn	Adress	Datum	LEQ dBa	LMAX dBa	dbOffset	Larm	Kommentar
ST08	Kveldsro Terrasse 3	2024-06-10 00:30:00	50,0	61,7	-6,0	45	
ST03	Holtet 18	2024-06-10 00:30:00	64,6	76,4	0,0	45	
ST09	Professor Kohts vei 109	2024-06-10 00:30:00	55,5	73,3	-6,0	45	
ST01	Oksenøyveien 25	2024-06-10 00:30:00	44,7	59,1	-6,0	45	
ST02	Professor Kohts vei 60A	2024-06-10 00:30:00	54,4	62,6	-6,0	45	
ST12	Arnstein Arnebergs vei 30	2024-06-10 00:30:00	64,4	76,7	-6,0	45	
ST11	Professor Kohts vei 27	2024-06-10 00:30:00	51,3	69,7	-6,0	45	
ST10	Michelets vei 15B	2024-06-10 00:30:00	46,0	55,9	-6,0	45	
ST07	Kveldsro Terrasse 11A	2024-06-10 00:30:00	54,5	64,3	-6,0	45	
ST08	Kveldsro Terrasse 3	2024-06-10 00:00:00	51,4	61,5	-6,0	45	
ST03	Holtet 18	2024-06-10 00:00:00	66,5	76,2	0,0	45	
ST09	Professor Kohts vei 109	2024-06-10 00:00:00	58,2	80,4	-6,0	45	
ST01	Oksenøyveien 25	2024-06-10 00:00:00	46,5	57,0	-6,0	45	
ST02	Professor Kohts vei 60A	2024-06-10 00:00:00	56,2	64,3	-6,0	45	
ST12	Arnstein Arnebergs vei 30	2024-06-10 00:00:00	66,3	77,6	-6,0	45	
ST11	Professor Kohts vei 27	2024-06-10 00:00:00	54,7	70,2	-6,0	45	
ST10	Michelets vei 15B	2024-06-10 00:00:00	47,8	58,7	-6,0	45	
ST07	Kveldsro Terrasse 11A	2024-06-10 00:00:00	55,5	64,7	-6,0	45	