

◆ ST01 ◆ ST02 ◆ ST03 ◆ ST07 ◆ ST08 ◆ ST09 ◆ ST11 ◆ ST12 ◆ ST01 Alarm ◆ ST02 Alarm ◆ ST03 Alarm
◆ ST07 Alarm ◆ ST08 Alarm ◆ ST09 Alarm ◆ ST11 Alarm ◆ ST12 Alarm

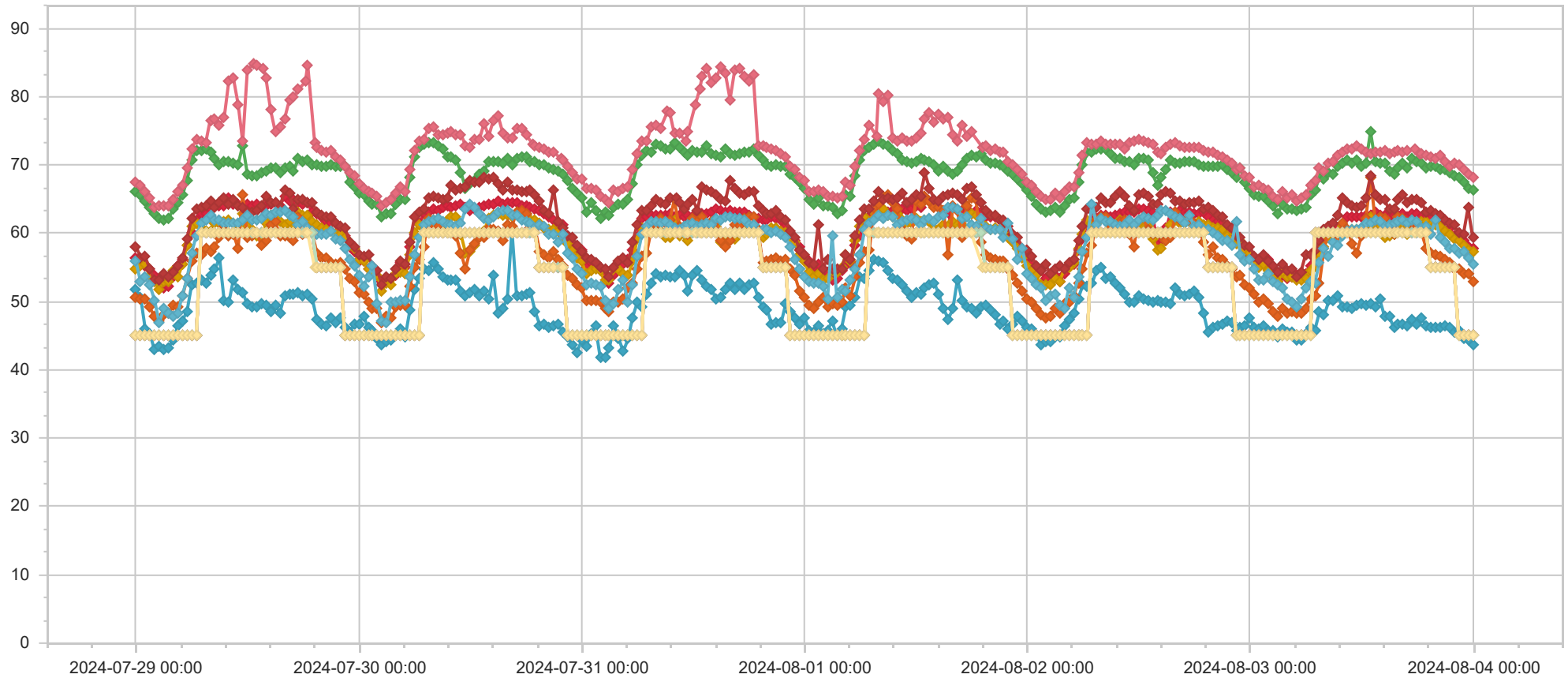

Namn	Adress	Datum	LEQ dBa	LMAX dBa	dbOffset	Larm	Kommentar
ST01	Oksenøyveien 25	2024-08-04 00:00:00	43,6	55,2	-6,0	45	
ST02	Professor Kohts vei 60A	2024-08-04 00:00:00	57,8	66,2	-6,0	45	
ST03	Holtet 18	2024-08-04 00:00:00	66,3	78,2	0,0	45	
ST07	Kveldsro Terrasse 11A	2024-08-04 00:00:00	57,3	63,7	-6,0	45	
ST08	Kveldsro Terrasse 3	2024-08-04 00:00:00	53,0	60,3	-6,0	45	
ST09	Professor Kohts vei 109	2024-08-04 00:00:00	59,5	75,9	-6,0	45	
ST11	Professor Kohts vei 27	2024-08-04 00:00:00	55,4	68,5	-6,0	45	
ST12	Arnstein Arnebergs vei 30	2024-08-04 00:00:00	68,1	76,3	-6,0	45	
ST01	Oksenøyveien 25	2024-08-03 23:30:00	44,5	60,1	-6,0	45	
ST02	Professor Kohts vei 60A	2024-08-03 23:30:00	58,0	69,7	-6,0	45	
ST03	Holtet 18	2024-08-03 23:30:00	66,6	74,6	0,0	45	
ST07	Kveldsro Terrasse 11A	2024-08-03 23:30:00	57,6	69,2	-6,0	45	
ST08	Kveldsro Terrasse 3	2024-08-03 23:30:00	54,0	71,3	-6,0	45	
ST09	Professor Kohts vei 109	2024-08-03 23:30:00	63,7	92,1	-6,0	45	
ST11	Professor Kohts vei 27	2024-08-03 23:30:00	56,3	71,8	-6,0	45	
ST12	Arnstein Arnebergs vei 30	2024-08-03 23:30:00	68,6	79,8	-6,0	45	
ST01	Oksenøyveien 25	2024-08-03 23:00:00	44,6	54,4	-6,0	45	
ST02	Professor Kohts vei 60A	2024-08-03 23:00:00	59,0	69,0	-6,0	45	
ST03	Holtet 18	2024-08-03 23:00:00	67,5	74,7	0,0	45	
ST07	Kveldsro Terrasse 11A	2024-08-03 23:00:00	58,3	68,7	-6,0	45	
ST08	Kveldsro Terrasse 3	2024-08-03 23:00:00	54,1	62,1	-6,0	45	
ST09	Professor Kohts vei 109	2024-08-03 23:00:00	59,8	71,2	-6,0	45	
ST11	Professor Kohts vei 27	2024-08-03 23:00:00	57,4	71,0	-6,0	45	
ST12	Arnstein Arnebergs vei 30	2024-08-03 23:00:00	69,4	77,3	-6,0	45	
ST01	Oksenøyveien 25	2024-08-03 22:30:00	45,8	56,8	-6,0	45	
ST02	Professor Kohts vei 60A	2024-08-03 22:30:00	59,3	65,4	-6,0	45	
ST03	Holtet 18	2024-08-03 22:30:00	68,1	75,3	0,0	45	
ST07	Kveldsro Terrasse 11A	2024-08-03 22:30:00	59,0	66,4	-6,0	45	
ST08	Kveldsro Terrasse 3	2024-08-03 22:30:00	54,7	61,5	-6,0	45	
ST09	Professor Kohts vei 109	2024-08-03 22:30:00	60,1	72,1	-6,0	45	
ST11	Professor Kohts vei 27	2024-08-03 22:30:00	57,2	70,7	-6,0	45	
ST12	Arnstein Arnebergs vei 30	2024-08-03 22:30:00	70,0	79,8	-6,0	45	
ST01	Oksenøyveien 25	2024-08-03 22:00:00	45,6	58,7	-6,0	55	
ST02	Professor Kohts vei 60A	2024-08-03 22:00:00	59,7	72,9	-6,0	55	
ST03	Holtet 18	2024-08-03 22:00:00	68,4	86,2	0,0	55	
ST07	Kveldsro Terrasse 11A	2024-08-03 22:00:00	59,2	75,8	-6,0	55	
ST08	Kveldsro Terrasse 3	2024-08-03 22:00:00	54,9	65,8	-6,0	55	
ST09	Professor Kohts vei 109	2024-08-03 22:00:00	61,2	79,2	-6,0	55	
ST11	Professor Kohts vei 27	2024-08-03 22:00:00	57,8	71,4	-6,0	55	
ST12	Arnstein Arnebergs vei 30	2024-08-03 22:00:00	70,2	91,8	-6,0	55	
ST01	Oksenøyveien 25	2024-08-03 21:30:00	46,3	56,7	-6,0	55	
ST02	Professor Kohts vei 60A	2024-08-03 21:30:00	60,9	74,4	-6,0	55	
ST03	Holtet 18	2024-08-03 21:30:00	68,9	80,6	0,0	55	
ST07	Kveldsro Terrasse 11A	2024-08-03 21:30:00	59,9	71,1	-6,0	55	

Namn	Adress	Datum	LEQ dBa	LMAX dBa	dbOffset	Larm	Kommentar
ST08	Kveldsro Terrasse 3	2024-08-03 21:30:00	55,7	65,7	-6,0	55	
ST09	Professor Kohts vei 109	2024-08-03 21:30:00	61,5	76,1	-6,0	55	
ST11	Professor Kohts vei 27	2024-08-03 21:30:00	57,9	72,1	-6,0	55	
ST12	Arnstein Arnebergs vei 30	2024-08-03 21:30:00	69,9	87,4	-6,0	55	
ST01	Oksenøyveien 25	2024-08-03 21:00:00	46,5	62,1	-6,0	55	
ST02	Professor Kohts vei 60A	2024-08-03 21:00:00	61,9	81,4	-6,0	55	
ST03	Holtet 18	2024-08-03 21:00:00	69,3	84,8	0,0	55	
ST07	Kveldsro Terrasse 11A	2024-08-03 21:00:00	60,4	70,6	-6,0	55	
ST08	Kveldsro Terrasse 3	2024-08-03 21:00:00	56,1	68,7	-6,0	55	
ST09	Professor Kohts vei 109	2024-08-03 21:00:00	61,9	75,9	-6,0	55	
ST11	Professor Kohts vei 27	2024-08-03 21:00:00	58,7	77,8	-6,0	55	
ST12	Arnstein Arnebergs vei 30	2024-08-03 21:00:00	70,4	84,7	-6,0	55	
ST01	Oksenøyveien 25	2024-08-03 20:30:00	46,2	62,2	-6,0	55	
ST02	Professor Kohts vei 60A	2024-08-03 20:30:00	61,7	69,9	-6,0	55	
ST03	Holtet 18	2024-08-03 20:30:00	69,4	79,0	0,0	55	
ST07	Kveldsro Terrasse 11A	2024-08-03 20:30:00	61,1	74,0	-6,0	55	
ST08	Kveldsro Terrasse 3	2024-08-03 20:30:00	56,6	69,2	-6,0	55	
ST09	Professor Kohts vei 109	2024-08-03 20:30:00	62,7	75,7	-6,0	55	
ST11	Professor Kohts vei 27	2024-08-03 20:30:00	59,3	72,6	-6,0	55	
ST12	Arnstein Arnebergs vei 30	2024-08-03 20:30:00	71,4	94,4	-6,0	55	
ST01	Oksenøyveien 25	2024-08-03 20:00:00	46,2	59,0	-6,0	55	
ST02	Professor Kohts vei 60A	2024-08-03 20:00:00	62,0	71,4	-6,0	55	
ST03	Holtet 18	2024-08-03 20:00:00	69,8	79,8	0,0	55	
ST07	Kveldsro Terrasse 11A	2024-08-03 20:00:00	61,3	74,7	-6,0	55	
ST08	Kveldsro Terrasse 3	2024-08-03 20:00:00	56,9	69,6	-6,0	55	
ST09	Professor Kohts vei 109	2024-08-03 20:00:00	63,0	74,7	-6,0	55	
ST11	Professor Kohts vei 27	2024-08-03 20:00:00	62,0	87,0	-6,0	55	
ST12	Arnstein Arnebergs vei 30	2024-08-03 20:00:00	71,1	80,6	-6,0	55	
ST01	Oksenøyveien 25	2024-08-03 19:30:00	46,2	56,7	-6,0	55	
ST02	Professor Kohts vei 60A	2024-08-03 19:30:00	62,2	68,0	-6,0	55	
ST03	Holtet 18	2024-08-03 19:30:00	69,7	84,0	0,0	55	
ST07	Kveldsro Terrasse 11A	2024-08-03 19:30:00	61,4	72,7	-6,0	55	
ST08	Kveldsro Terrasse 3	2024-08-03 19:30:00	57,0	76,4	-6,0	55	
ST09	Professor Kohts vei 109	2024-08-03 19:30:00	63,5	77,6	-6,0	55	
ST11	Professor Kohts vei 27	2024-08-03 19:30:00	60,0	70,4	-6,0	55	
ST12	Arnstein Arnebergs vei 30	2024-08-03 19:30:00	71,3	79,4	-6,0	55	
ST01	Oksenøyveien 25	2024-08-03 19:00:00	46,5	67,1	-6,0	60	
ST02	Professor Kohts vei 60A	2024-08-03 19:00:00	62,3	66,5	-6,0	60	
ST03	Holtet 18	2024-08-03 19:00:00	69,7	83,3	0,0	60	
ST07	Kveldsro Terrasse 11A	2024-08-03 19:00:00	61,6	80,2	-6,0	60	
ST08	Kveldsro Terrasse 3	2024-08-03 19:00:00	57,9	74,2	-6,0	60	
ST09	Professor Kohts vei 109	2024-08-03 19:00:00	63,2	75,2	-6,0	60	
ST11	Professor Kohts vei 27	2024-08-03 19:00:00	61,0	74,9	-6,0	60	
ST12	Arnstein Arnebergs vei 30	2024-08-03 19:00:00	71,5	87,2	-6,0	60	

Namn	Adress	Datum	LEQ dBa	LMAX dBa	dbOffset	Larm	Kommentar
ST01	Oksenøyveien 25	2024-08-03 18:30:00	47,6	59,8	-6,0	60	
ST02	Professor Kohts vei 60A	2024-08-03 18:30:00	62,4	72,4	-6,0	60	
ST03	Holtet 18	2024-08-03 18:30:00	70,4	82,5	0,0	60	
ST07	Kveldsro Terrasse 11A	2024-08-03 18:30:00	61,7	69,3	-6,0	60	
ST08	Kveldsro Terrasse 3	2024-08-03 18:30:00	60,1	72,5	-6,0	60	
ST09	Professor Kohts vei 109	2024-08-03 18:30:00	64,5	80,1	-6,0	60	
ST11	Professor Kohts vei 27	2024-08-03 18:30:00	60,9	71,9	-6,0	60	
ST12	Arnstein Arnebergs vei 30	2024-08-03 18:30:00	71,6	82,5	-6,0	60	
ST12	Arnstein Arnebergs vei 30	2024-08-03 18:15:00	71,6	75,6	-6,0	60	
ST01	Oksenøyveien 25	2024-08-03 18:00:00	46,7	57,3	-6,0	60	
ST02	Professor Kohts vei 60A	2024-08-03 18:00:00	62,9	70,8	-6,0	60	
ST03	Holtet 18	2024-08-03 18:00:00	70,4	83,8	0,0	60	
ST07	Kveldsro Terrasse 11A	2024-08-03 18:00:00	61,5	67,8	-6,0	60	
ST08	Kveldsro Terrasse 3	2024-08-03 18:00:00	60,7	72,6	-6,0	60	
ST09	Professor Kohts vei 109	2024-08-03 18:00:00	64,9	80,9	-6,0	60	
ST11	Professor Kohts vei 27	2024-08-03 18:00:00	61,6	76,2	-6,0	60	
ST12	Arnstein Arnebergs vei 30	2024-08-03 17:45:00	72,3	86,0	-6,0	60	
ST01	Oksenøyveien 25	2024-08-03 17:30:00	47,4	63,5	-6,0	60	
ST02	Professor Kohts vei 60A	2024-08-03 17:30:00	62,8	81,1	-6,0	60	
ST03	Holtet 18	2024-08-03 17:30:00	71,0	88,2	0,0	60	
ST07	Kveldsro Terrasse 11A	2024-08-03 17:30:00	60,6	71,7	-6,0	60	
ST08	Kveldsro Terrasse 3	2024-08-03 17:30:00	61,6	72,9	-6,0	60	
ST09	Professor Kohts vei 109	2024-08-03 17:30:00	64,9	77,4	-6,0	60	
ST11	Professor Kohts vei 27	2024-08-03 17:30:00	61,9	71,6	-6,0	60	
ST01	Oksenøyveien 25	2024-08-03 17:00:00	46,4	57,8	-6,0	60	
ST02	Professor Kohts vei 60A	2024-08-03 17:00:00	62,4	68,1	-6,0	60	
ST03	Holtet 18	2024-08-03 17:00:00	69,6	83,6	0,0	60	
ST07	Kveldsro Terrasse 11A	2024-08-03 17:00:00	59,9	67,8	-6,0	60	
ST08	Kveldsro Terrasse 3	2024-08-03 17:00:00	61,4	72,7	-6,0	60	
ST09	Professor Kohts vei 109	2024-08-03 17:00:00	64,6	75,4	-6,0	60	
ST11	Professor Kohts vei 27	2024-08-03 17:00:00	61,5	73,4	-6,0	60	
ST12	Arnstein Arnebergs vei 30	2024-08-03 17:00:00	72,1	91,0	-6,0	60	
ST01	Oksenøyveien 25	2024-08-03 16:30:00	46,6	58,7	-6,0	60	
ST02	Professor Kohts vei 60A	2024-08-03 16:30:00	62,9	67,3	-6,0	60	
ST03	Holtet 18	2024-08-03 16:30:00	70,3	82,9	0,0	60	
ST07	Kveldsro Terrasse 11A	2024-08-03 16:30:00	61,5	68,3	-6,0	60	
ST08	Kveldsro Terrasse 3	2024-08-03 16:30:00	62,2	73,7	-6,0	60	
ST09	Professor Kohts vei 109	2024-08-03 16:30:00	65,7	76,8	-6,0	60	
ST11	Professor Kohts vei 27	2024-08-03 16:30:00	62,0	73,3	-6,0	60	
ST12	Arnstein Arnebergs vei 30	2024-08-03 16:30:00	71,9	77,5	-6,0	60	
ST01	Oksenøyveien 25	2024-08-03 16:00:00	46,6	61,7	-6,0	60	
ST02	Professor Kohts vei 60A	2024-08-03 16:00:00	62,7	66,6	-6,0	60	
ST03	Holtet 18	2024-08-03 16:00:00	69,5	81,8	0,0	60	
ST07	Kveldsro Terrasse 11A	2024-08-03 16:00:00	60,8	72,1	-6,0	60	

Namn	Adress	Datum	LEQ dBa	LMAX dBa	dbOffset	Larm	Kommentar
ST08	Kveldsro Terrasse 3	2024-08-03 16:00:00	62,3	72,7	-6,0	60	
ST09	Professor Kohts vei 109	2024-08-03 16:00:00	64,9	75,8	-6,0	60	
ST11	Professor Kohts vei 27	2024-08-03 16:00:00	61,8	75,5	-6,0	60	
ST12	Arnstein Arnebergs vei 30	2024-08-03 16:00:00	72,2	83,7	-6,0	60	
ST01	Oksenøyveien 25	2024-08-03 15:30:00	46,3	58,7	-6,0	60	
ST02	Professor Kohts vei 60A	2024-08-03 15:30:00	62,6	75,4	-6,0	60	
ST03	Holtet 18	2024-08-03 15:30:00	68,7	83,5	0,0	60	
ST07	Kveldsro Terrasse 11A	2024-08-03 15:30:00	59,8	74,5	-6,0	60	
ST08	Kveldsro Terrasse 3	2024-08-03 15:30:00	59,8	70,5	-6,0	60	
ST09	Professor Kohts vei 109	2024-08-03 15:30:00	63,6	78,1	-6,0	60	
ST11	Professor Kohts vei 27	2024-08-03 15:30:00	61,4	72,8	-6,0	60	
ST12	Arnstein Arnebergs vei 30	2024-08-03 15:30:00	71,9	81,4	-6,0	60	
ST01	Oksenøyveien 25	2024-08-03 15:00:00	47,9	63,2	-6,0	60	
ST02	Professor Kohts vei 60A	2024-08-03 15:00:00	62,4	66,9	-6,0	60	
ST03	Holtet 18	2024-08-03 15:00:00	69,1	84,0	0,0	60	
ST07	Kveldsro Terrasse 11A	2024-08-03 15:00:00	59,7	65,7	-6,0	60	
ST08	Kveldsro Terrasse 3	2024-08-03 15:00:00	60,5	72,0	-6,0	60	
ST09	Professor Kohts vei 109	2024-08-03 15:00:00	63,5	80,5	-6,0	60	
ST11	Professor Kohts vei 27	2024-08-03 15:00:00	61,2	70,2	-6,0	60	
ST12	Arnstein Arnebergs vei 30	2024-08-03 15:00:00	71,6	79,2	-6,0	60	
ST01	Oksenøyveien 25	2024-08-03 14:30:00	47,9	60,2	-6,0	60	
ST02	Professor Kohts vei 60A	2024-08-03 14:30:00	62,6	68,8	-6,0	60	
ST03	Holtet 18	2024-08-03 14:30:00	70,3	83,1	0,0	60	
ST07	Kveldsro Terrasse 11A	2024-08-03 14:30:00	59,4	65,2	-6,0	60	
ST08	Kveldsro Terrasse 3	2024-08-03 14:30:00	62,2	70,0	-6,0	60	
ST09	Professor Kohts vei 109	2024-08-03 14:30:00	64,9	78,1	-6,0	60	
ST11	Professor Kohts vei 27	2024-08-03 14:30:00	61,0	69,7	-6,0	60	
ST12	Arnstein Arnebergs vei 30	2024-08-03 14:30:00	72,2	79,7	-6,0	60	
ST01	Oksenøyveien 25	2024-08-03 14:00:00	50,3	67,9	-6,0	60	
ST02	Professor Kohts vei 60A	2024-08-03 14:00:00	62,6	67,8	-6,0	60	
ST03	Holtet 18	2024-08-03 14:00:00	70,2	87,9	0,0	60	
ST07	Kveldsro Terrasse 11A	2024-08-03 14:00:00	60,9	70,9	-6,0	60	
ST08	Kveldsro Terrasse 3	2024-08-03 14:00:00	62,5	70,8	-6,0	60	
ST09	Professor Kohts vei 109	2024-08-03 14:00:00	65,1	75,1	-6,0	60	
ST11	Professor Kohts vei 27	2024-08-03 14:00:00	61,6	74,5	-6,0	60	
ST12	Arnstein Arnebergs vei 30	2024-08-03 14:00:00	72,0	92,0	-6,0	60	
ST01	Oksenøyveien 25	2024-08-03 13:30:00	49,3	67,7	-6,0	60	
ST02	Professor Kohts vei 60A	2024-08-03 13:30:00	63,1	77,8	-6,0	60	
ST03	Holtet 18	2024-08-03 13:30:00	70,5	83,8	0,0	60	
ST07	Kveldsro Terrasse 11A	2024-08-03 13:30:00	60,3	70,4	-6,0	60	
ST08	Kveldsro Terrasse 3	2024-08-03 13:30:00	61,9	71,5	-6,0	60	
ST09	Professor Kohts vei 109	2024-08-03 13:30:00	65,6	77,9	-6,0	60	
ST11	Professor Kohts vei 27	2024-08-03 13:30:00	61,9	75,3	-6,0	60	
ST12	Arnstein Arnebergs vei 30	2024-08-03 13:30:00	71,8	79,9	-6,0	60	

Namn	Adress	Datum	LEQ dBa	LMAX dBa	dbOffset	Larm	Kommentar
ST01	Oksenøyveien 25	2024-08-03 13:00:00	49,8	62,6	-6,0	60	
ST02	Professor Kohts vei 60A	2024-08-03 13:00:00	62,6	71,6	-6,0	60	
ST03	Holtet 18	2024-08-03 13:00:00	74,9	91,8	0,0	60	
ST07	Kveldsro Terrasse 11A	2024-08-03 13:00:00	62,4	76,8	-6,0	60	
ST08	Kveldsro Terrasse 3	2024-08-03 13:00:00	68,1	86,6	-6,0	60	
ST09	Professor Kohts vei 109	2024-08-03 13:00:00	68,4	89,9	-6,0	60	
ST11	Professor Kohts vei 27	2024-08-03 13:00:00	61,4	70,3	-6,0	60	
ST12	Arnstein Arnebergs vei 30	2024-08-03 13:00:00	71,6	81,6	-6,0	60	
ST01	Oksenøyveien 25	2024-08-03 12:30:00	49,6	58,5	-6,0	60	
ST02	Professor Kohts vei 60A	2024-08-03 12:30:00	62,6	68,6	-6,0	60	
ST03	Holtet 18	2024-08-03 12:30:00	70,3	79,2	0,0	60	
ST07	Kveldsro Terrasse 11A	2024-08-03 12:30:00	61,0	65,5	-6,0	60	
ST08	Kveldsro Terrasse 3	2024-08-03 12:30:00	62,2	87,7	-6,0	60	
ST09	Professor Kohts vei 109	2024-08-03 12:30:00	65,1	76,0	-6,0	60	
ST11	Professor Kohts vei 27	2024-08-03 12:30:00	61,5	71,3	-6,0	60	
ST12	Arnstein Arnebergs vei 30	2024-08-03 12:30:00	71,9	83,4	-6,0	60	
ST01	Oksenøyveien 25	2024-08-03 12:00:00	49,8	63,4	-6,0	60	
ST02	Professor Kohts vei 60A	2024-08-03 12:00:00	62,3	77,0	-6,0	60	
ST03	Holtet 18	2024-08-03 12:00:00	69,8	87,4	0,0	60	
ST07	Kveldsro Terrasse 11A	2024-08-03 12:00:00	60,3	69,5	-6,0	60	
ST08	Kveldsro Terrasse 3	2024-08-03 12:00:00	59,6	68,7	-6,0	60	
ST09	Professor Kohts vei 109	2024-08-03 12:00:00	64,0	82,1	-6,0	60	
ST11	Professor Kohts vei 27	2024-08-03 12:00:00	60,9	73,4	-6,0	60	
ST12	Arnstein Arnebergs vei 30	2024-08-03 12:00:00	72,4	82,3	-6,0	60	
ST01	Oksenøyveien 25	2024-08-03 11:30:00	49,5	62,4	-6,0	60	
ST02	Professor Kohts vei 60A	2024-08-03 11:30:00	62,4	69,2	-6,0	60	
ST03	Holtet 18	2024-08-03 11:30:00	70,7	81,7	0,0	60	
ST07	Kveldsro Terrasse 11A	2024-08-03 11:30:00	60,6	67,4	-6,0	60	
ST08	Kveldsro Terrasse 3	2024-08-03 11:30:00	57,0	70,4	-6,0	60	
ST09	Professor Kohts vei 109	2024-08-03 11:30:00	63,7	78,0	-6,0	60	
ST11	Professor Kohts vei 27	2024-08-03 11:30:00	60,5	73,7	-6,0	60	
ST12	Arnstein Arnebergs vei 30	2024-08-03 11:30:00	72,8	81,9	-6,0	60	
ST01	Oksenøyveien 25	2024-08-03 11:00:00	49,0	59,9	-6,0	60	
ST02	Professor Kohts vei 60A	2024-08-03 11:00:00	62,4	67,0	-6,0	60	
ST03	Holtet 18	2024-08-03 11:00:00	70,2	78,1	0,0	60	
ST07	Kveldsro Terrasse 11A	2024-08-03 11:00:00	60,5	64,1	-6,0	60	
ST08	Kveldsro Terrasse 3	2024-08-03 11:00:00	58,6	68,4	-6,0	60	
ST09	Professor Kohts vei 109	2024-08-03 11:00:00	64,0	74,5	-6,0	60	
ST11	Professor Kohts vei 27	2024-08-03 11:00:00	60,6	70,6	-6,0	60	
ST12	Arnstein Arnebergs vei 30	2024-08-03 11:00:00	72,5	81,6	-6,0	60	
ST01	Oksenøyveien 25	2024-08-03 10:30:00	49,3	66,3	-6,0	60	
ST02	Professor Kohts vei 60A	2024-08-03 10:30:00	62,5	67,1	-6,0	60	
ST03	Holtet 18	2024-08-03 10:30:00	70,7	82,6	0,0	60	
ST07	Kveldsro Terrasse 11A	2024-08-03 10:30:00	60,7	64,8	-6,0	60	

Namn	Adress	Datum	LEQ dBa	LMAX dBa	dbOffset	Larm	Kommentar
ST08	Kveldsro Terrasse 3	2024-08-03 10:30:00	60,7	70,4	-6,0	60	
ST09	Professor Kohts vei 109	2024-08-03 10:30:00	64,4	75,4	-6,0	60	
ST11	Professor Kohts vei 27	2024-08-03 10:30:00	60,2	69,6	-6,0	60	
ST12	Arnstein Arnebergs vei 30	2024-08-03 10:30:00	72,3	78,9	-6,0	60	
ST01	Oksenøyveien 25	2024-08-03 10:00:00	49,2	62,9	-6,0	60	
ST02	Professor Kohts vei 60A	2024-08-03 10:00:00	61,4	66,8	-6,0	60	
ST03	Holtet 18	2024-08-03 10:00:00	70,4	89,0	0,0	60	
ST07	Kveldsro Terrasse 11A	2024-08-03 10:00:00	61,1	65,7	-6,0	60	
ST08	Kveldsro Terrasse 3	2024-08-03 10:00:00	61,5	69,7	-6,0	60	
ST09	Professor Kohts vei 109	2024-08-03 10:00:00	65,1	77,5	-6,0	60	
ST11	Professor Kohts vei 27	2024-08-03 10:00:00	59,6	69,1	-6,0	60	
ST12	Arnstein Arnebergs vei 30	2024-08-03 10:00:00	72,0	79,3	-6,0	60	
ST01	Oksenøyveien 25	2024-08-03 09:30:00	50,8	75,7	-6,0	60	
ST02	Professor Kohts vei 60A	2024-08-03 09:30:00	60,9	69,8	-6,0	60	
ST03	Holtet 18	2024-08-03 09:30:00	69,9	76,1	0,0	60	
ST07	Kveldsro Terrasse 11A	2024-08-03 09:30:00	59,7	66,6	-6,0	60	
ST08	Kveldsro Terrasse 3	2024-08-03 09:30:00	59,2	71,6	-6,0	60	
ST09	Professor Kohts vei 109	2024-08-03 09:30:00	62,7	82,5	-6,0	60	
ST11	Professor Kohts vei 27	2024-08-03 09:30:00	58,2	75,1	-6,0	60	
ST12	Arnstein Arnebergs vei 30	2024-08-03 09:30:00	71,4	78,7	-6,0	60	
ST01	Oksenøyveien 25	2024-08-03 09:00:00	50,2	66,9	-6,0	60	
ST02	Professor Kohts vei 60A	2024-08-03 09:00:00	60,5	70,8	-6,0	60	
ST03	Holtet 18	2024-08-03 09:00:00	68,7	73,5	0,0	60	
ST07	Kveldsro Terrasse 11A	2024-08-03 09:00:00	59,2	69,3	-6,0	60	
ST08	Kveldsro Terrasse 3	2024-08-03 09:00:00	60,1	74,1	-6,0	60	
ST09	Professor Kohts vei 109	2024-08-03 09:00:00	61,4	78,3	-6,0	60	
ST11	Professor Kohts vei 27	2024-08-03 09:00:00	58,6	72,4	-6,0	60	
ST12	Arnstein Arnebergs vei 30	2024-08-03 09:00:00	70,5	79,2	-6,0	60	
ST01	Oksenøyveien 25	2024-08-03 08:30:00	50,1	65,2	-6,0	60	
ST02	Professor Kohts vei 60A	2024-08-03 08:30:00	59,9	66,8	-6,0	60	
ST03	Holtet 18	2024-08-03 08:30:00	68,8	76,2	0,0	60	
ST07	Kveldsro Terrasse 11A	2024-08-03 08:30:00	59,5	66,6	-6,0	60	
ST08	Kveldsro Terrasse 3	2024-08-03 08:30:00	60,5	71,6	-6,0	60	
ST09	Professor Kohts vei 109	2024-08-03 08:30:00	61,1	71,8	-6,0	60	
ST11	Professor Kohts vei 27	2024-08-03 08:30:00	56,6	68,5	-6,0	60	
ST12	Arnstein Arnebergs vei 30	2024-08-03 08:30:00	70,2	79,5	-6,0	60	
ST01	Oksenøyveien 25	2024-08-03 08:00:00	48,0	61,7	-6,0	60	
ST02	Professor Kohts vei 60A	2024-08-03 08:00:00	58,9	73,3	-6,0	60	
ST03	Holtet 18	2024-08-03 08:00:00	67,9	86,1	0,0	60	
ST07	Kveldsro Terrasse 11A	2024-08-03 08:00:00	58,1	80,0	-6,0	60	
ST08	Kveldsro Terrasse 3	2024-08-03 08:00:00	57,9	74,6	-6,0	60	
ST09	Professor Kohts vei 109	2024-08-03 08:00:00	60,6	80,0	-6,0	60	
ST11	Professor Kohts vei 27	2024-08-03 08:00:00	57,7	75,1	-6,0	60	
ST12	Arnstein Arnebergs vei 30	2024-08-03 08:00:00	69,2	78,5	-6,0	60	

Namn	Adress	Datum	LEQ dBa	LMAX dBa	dbOffset	Larm	Kommentar
ST01	Oksenøyveien 25	2024-08-03 07:30:00	48,5	69,6	-6,0	60	
ST02	Professor Kohts vei 60A	2024-08-03 07:30:00	58,3	67,3	-6,0	60	
ST03	Holtet 18	2024-08-03 07:30:00	68,3	76,3	0,0	60	
ST07	Kveldsro Terrasse 11A	2024-08-03 07:30:00	57,1	65,8	-6,0	60	
ST08	Kveldsro Terrasse 3	2024-08-03 07:30:00	52,7	60,7	-6,0	60	
ST09	Professor Kohts vei 109	2024-08-03 07:30:00	58,9	73,5	-6,0	60	
ST11	Professor Kohts vei 27	2024-08-03 07:30:00	55,8	69,5	-6,0	60	
ST12	Arnstein Arnebergs vei 30	2024-08-03 07:30:00	69,6	81,6	-6,0	60	
ST01	Oksenøyveien 25	2024-08-03 07:00:00	45,9	56,9	-6,0	60	
ST02	Professor Kohts vei 60A	2024-08-03 07:00:00	56,0	64,6	-6,0	60	
ST03	Holtet 18	2024-08-03 07:00:00	66,3	75,0	0,0	60	
ST07	Kveldsro Terrasse 11A	2024-08-03 07:00:00	55,4	65,0	-6,0	60	
ST08	Kveldsro Terrasse 3	2024-08-03 07:00:00	50,9	59,6	-6,0	60	
ST09	Professor Kohts vei 109	2024-08-03 07:00:00	57,5	73,3	-6,0	60	
ST11	Professor Kohts vei 27	2024-08-03 07:00:00	52,8	74,3	-6,0	60	
ST12	Arnstein Arnebergs vei 30	2024-08-03 07:00:00	67,7	79,8	-6,0	60	
ST01	Oksenøyveien 25	2024-08-03 06:30:00	46,3	61,4	-6,0	45	
ST02	Professor Kohts vei 60A	2024-08-03 06:30:00	55,3	64,6	-6,0	45	
ST03	Holtet 18	2024-08-03 06:30:00	65,6	75,4	0,0	45	
ST07	Kveldsro Terrasse 11A	2024-08-03 06:30:00	54,7	63,8	-6,0	45	
ST08	Kveldsro Terrasse 3	2024-08-03 06:30:00	50,4	68,6	-6,0	45	
ST09	Professor Kohts vei 109	2024-08-03 06:30:00	57,0	72,5	-6,0	45	
ST11	Professor Kohts vei 27	2024-08-03 06:30:00	52,9	70,3	-6,0	45	
ST12	Arnstein Arnebergs vei 30	2024-08-03 06:30:00	67,0	77,8	-6,0	45	
ST01	Oksenøyveien 25	2024-08-03 06:00:00	45,4	59,4	-6,0	45	
ST02	Professor Kohts vei 60A	2024-08-03 06:00:00	54,2	66,0	-6,0	45	
ST03	Holtet 18	2024-08-03 06:00:00	63,9	76,5	0,0	45	
ST07	Kveldsro Terrasse 11A	2024-08-03 06:00:00	53,4	62,0	-6,0	45	
ST08	Kveldsro Terrasse 3	2024-08-03 06:00:00	49,1	60,4	-6,0	45	
ST09	Professor Kohts vei 109	2024-08-03 06:00:00	56,9	75,9	-6,0	45	
ST11	Professor Kohts vei 27	2024-08-03 06:00:00	52,0	69,4	-6,0	45	
ST12	Arnstein Arnebergs vei 30	2024-08-03 06:00:00	65,6	82,1	-6,0	45	
ST01	Oksenøyveien 25	2024-08-03 05:30:00	44,3	55,7	-6,0	45	
ST02	Professor Kohts vei 60A	2024-08-03 05:30:00	53,8	64,6	-6,0	45	
ST03	Holtet 18	2024-08-03 05:30:00	63,5	74,4	0,0	45	
ST07	Kveldsro Terrasse 11A	2024-08-03 05:30:00	53,2	62,2	-6,0	45	
ST08	Kveldsro Terrasse 3	2024-08-03 05:30:00	48,4	58,8	-6,0	45	
ST09	Professor Kohts vei 109	2024-08-03 05:30:00	54,4	71,2	-6,0	45	
ST11	Professor Kohts vei 27	2024-08-03 05:30:00	50,5	67,7	-6,0	45	
ST12	Arnstein Arnebergs vei 30	2024-08-03 05:30:00	65,1	78,3	-6,0	45	
ST01	Oksenøyveien 25	2024-08-03 05:00:00	44,5	55,6	-6,0	45	
ST02	Professor Kohts vei 60A	2024-08-03 05:00:00	53,8	65,4	-6,0	45	
ST03	Holtet 18	2024-08-03 05:00:00	63,5	74,4	0,0	45	
ST07	Kveldsro Terrasse 11A	2024-08-03 05:00:00	53,1	62,0	-6,0	45	

Namn	Adress	Datum	LEQ dBa	LMAX dBa	dbOffset	Larm	Kommentar
ST08	Kveldsro Terrasse 3	2024-08-03 05:00:00	48,2	58,0	-6,0	45	
ST09	Professor Kohts vei 109	2024-08-03 05:00:00	53,7	66,7	-6,0	45	
ST11	Professor Kohts vei 27	2024-08-03 05:00:00	49,2	70,9	-6,0	45	
ST12	Arnstein Arnebergs vei 30	2024-08-03 05:00:00	64,8	77,6	-6,0	45	
ST01	Oksenøyveien 25	2024-08-03 04:30:00	45,6	59,5	-6,0	45	
ST02	Professor Kohts vei 60A	2024-08-03 04:30:00	53,6	63,3	-6,0	45	
ST03	Holtet 18	2024-08-03 04:30:00	63,5	74,9	0,0	45	
ST07	Kveldsro Terrasse 11A	2024-08-03 04:30:00	53,6	64,0	-6,0	45	
ST08	Kveldsro Terrasse 3	2024-08-03 04:30:00	48,5	59,2	-6,0	45	
ST09	Professor Kohts vei 109	2024-08-03 04:30:00	54,8	72,6	-6,0	45	
ST11	Professor Kohts vei 27	2024-08-03 04:30:00	50,0	68,1	-6,0	45	
ST12	Arnstein Arnebergs vei 30	2024-08-03 04:30:00	65,6	83,3	-6,0	45	
ST01	Oksenøyveien 25	2024-08-03 04:00:00	45,6	57,8	-6,0	45	
ST02	Professor Kohts vei 60A	2024-08-03 04:00:00	53,5	65,9	-6,0	45	
ST03	Holtet 18	2024-08-03 04:00:00	63,6	76,5	0,0	45	
ST07	Kveldsro Terrasse 11A	2024-08-03 04:00:00	53,7	63,3	-6,0	45	
ST08	Kveldsro Terrasse 3	2024-08-03 04:00:00	48,4	58,2	-6,0	45	
ST09	Professor Kohts vei 109	2024-08-03 04:00:00	54,5	69,7	-6,0	45	
ST11	Professor Kohts vei 27	2024-08-03 04:00:00	50,3	69,8	-6,0	45	
ST12	Arnstein Arnebergs vei 30	2024-08-03 04:00:00	65,3	79,0	-6,0	45	
ST01	Oksenøyveien 25	2024-08-03 03:30:00	46,0	58,0	-6,0	45	
ST02	Professor Kohts vei 60A	2024-08-03 03:30:00	53,9	63,7	-6,0	45	
ST03	Holtet 18	2024-08-03 03:30:00	64,3	75,3	0,0	45	
ST07	Kveldsro Terrasse 11A	2024-08-03 03:30:00	54,4	63,6	-6,0	45	
ST08	Kveldsro Terrasse 3	2024-08-03 03:30:00	49,1	58,8	-6,0	45	
ST09	Professor Kohts vei 109	2024-08-03 03:30:00	55,5	71,7	-6,0	45	
ST11	Professor Kohts vei 27	2024-08-03 03:30:00	52,0	67,4	-6,0	45	
ST12	Arnstein Arnebergs vei 30	2024-08-03 03:30:00	66,1	78,7	-6,0	45	
ST01	Oksenøyveien 25	2024-08-03 03:00:00	44,8	59,8	-6,0	45	
ST02	Professor Kohts vei 60A	2024-08-03 03:00:00	52,9	62,1	-6,0	45	
ST03	Holtet 18	2024-08-03 03:00:00	62,9	73,4	0,0	45	
ST07	Kveldsro Terrasse 11A	2024-08-03 03:00:00	52,9	61,3	-6,0	45	
ST08	Kveldsro Terrasse 3	2024-08-03 03:00:00	47,9	57,8	-6,0	45	
ST09	Professor Kohts vei 109	2024-08-03 03:00:00	54,3	73,3	-6,0	45	
ST11	Professor Kohts vei 27	2024-08-03 03:00:00	52,5	70,3	-6,0	45	
ST12	Arnstein Arnebergs vei 30	2024-08-03 03:00:00	65,0	79,6	-6,0	45	
ST01	Oksenøyveien 25	2024-08-03 02:30:00	45,7	58,3	-6,0	45	
ST02	Professor Kohts vei 60A	2024-08-03 02:30:00	53,7	65,5	-6,0	45	
ST03	Holtet 18	2024-08-03 02:30:00	64,0	73,4	0,0	45	
ST07	Kveldsro Terrasse 11A	2024-08-03 02:30:00	53,7	61,6	-6,0	45	
ST08	Kveldsro Terrasse 3	2024-08-03 02:30:00	48,6	56,2	-6,0	45	
ST09	Professor Kohts vei 109	2024-08-03 02:30:00	55,2	69,0	-6,0	45	
ST11	Professor Kohts vei 27	2024-08-03 02:30:00	53,0	69,2	-6,0	45	
ST12	Arnstein Arnebergs vei 30	2024-08-03 02:30:00	65,4	78,2	-6,0	45	

Namn	Adress	Datum	LEQ dBa	LMAX dBa	dbOffset	Larm	Kommentar
ST01	Oksenøyveien 25	2024-08-03 02:00:00	45,8	63,5	-6,0	45	
ST02	Professor Kohts vei 60A	2024-08-03 02:00:00	56,2	76,6	-6,0	45	
ST03	Holtet 18	2024-08-03 02:00:00	64,7	79,7	0,0	45	
ST07	Kveldsro Terrasse 11A	2024-08-03 02:00:00	54,5	70,7	-6,0	45	
ST08	Kveldsro Terrasse 3	2024-08-03 02:00:00	49,7	69,4	-6,0	45	
ST09	Professor Kohts vei 109	2024-08-03 02:00:00	55,9	70,4	-6,0	45	
ST11	Professor Kohts vei 27	2024-08-03 02:00:00	54,0	70,2	-6,0	45	
ST12	Arnstein Arnebergs vei 30	2024-08-03 02:00:00	66,2	82,3	-6,0	45	
ST01	Oksenøyveien 25	2024-08-03 01:30:00	46,4	69,7	-6,0	45	
ST02	Professor Kohts vei 60A	2024-08-03 01:30:00	55,4	75,3	-6,0	45	
ST03	Holtet 18	2024-08-03 01:30:00	65,3	85,8	0,0	45	
ST07	Kveldsro Terrasse 11A	2024-08-03 01:30:00	55,5	77,0	-6,0	45	
ST08	Kveldsro Terrasse 3	2024-08-03 01:30:00	50,4	70,1	-6,0	45	
ST09	Professor Kohts vei 109	2024-08-03 01:30:00	56,8	76,0	-6,0	45	
ST11	Professor Kohts vei 27	2024-08-03 01:30:00	53,2	70,4	-6,0	45	
ST12	Arnstein Arnebergs vei 30	2024-08-03 01:30:00	66,5	80,2	-6,0	45	
ST01	Oksenøyveien 25	2024-08-03 01:00:00	46,0	57,7	-6,0	45	
ST02	Professor Kohts vei 60A	2024-08-03 01:00:00	55,7	64,5	-6,0	45	
ST03	Holtet 18	2024-08-03 01:00:00	65,4	74,7	0,0	45	
ST07	Kveldsro Terrasse 11A	2024-08-03 01:00:00	55,1	62,8	-6,0	45	
ST08	Kveldsro Terrasse 3	2024-08-03 01:00:00	49,9	57,9	-6,0	45	
ST09	Professor Kohts vei 109	2024-08-03 01:00:00	56,2	71,9	-6,0	45	
ST11	Professor Kohts vei 27	2024-08-03 01:00:00	53,1	68,0	-6,0	45	
ST12	Arnstein Arnebergs vei 30	2024-08-03 01:00:00	66,9	86,4	-6,0	45	
ST01	Oksenøyveien 25	2024-08-03 00:30:00	46,1	60,8	-6,0	45	
ST02	Professor Kohts vei 60A	2024-08-03 00:30:00	56,1	68,2	-6,0	45	
ST03	Holtet 18	2024-08-03 00:30:00	65,6	74,8	0,0	45	
ST07	Kveldsro Terrasse 11A	2024-08-03 00:30:00	55,8	62,2	-6,0	45	
ST08	Kveldsro Terrasse 3	2024-08-03 00:30:00	51,0	57,8	-6,0	45	
ST09	Professor Kohts vei 109	2024-08-03 00:30:00	56,7	69,9	-6,0	45	
ST11	Professor Kohts vei 27	2024-08-03 00:30:00	54,9	71,0	-6,0	45	
ST12	Arnstein Arnebergs vei 30	2024-08-03 00:30:00	66,8	77,9	-6,0	45	
ST01	Oksenøyveien 25	2024-08-03 00:00:00	47,6	57,3	-6,0	45	
ST02	Professor Kohts vei 60A	2024-08-03 00:00:00	56,7	64,8	-6,0	45	
ST03	Holtet 18	2024-08-03 00:00:00	66,7	75,9	0,0	45	
ST07	Kveldsro Terrasse 11A	2024-08-03 00:00:00	57,1	68,7	-6,0	45	
ST08	Kveldsro Terrasse 3	2024-08-03 00:00:00	52,1	58,8	-6,0	45	
ST09	Professor Kohts vei 109	2024-08-03 00:00:00	58,1	73,8	-6,0	45	
ST11	Professor Kohts vei 27	2024-08-03 00:00:00	56,1	69,3	-6,0	45	
ST12	Arnstein Arnebergs vei 30	2024-08-03 00:00:00	68,1	80,2	-6,0	45	
ST01	Oksenøyveien 25	2024-08-02 23:30:00	46,4	57,7	-6,0	45	
ST02	Professor Kohts vei 60A	2024-08-02 23:30:00	58,0	75,5	-6,0	45	
ST03	Holtet 18	2024-08-02 23:30:00	67,6	90,1	0,0	45	
ST07	Kveldsro Terrasse 11A	2024-08-02 23:30:00	57,6	67,9	-6,0	45	

Namn	Adress	Datum	LEQ dBa	LMAX dBa	dbOffset	Larm	Kommentar
ST08	Kveldsro Terrasse 3	2024-08-02 23:30:00	52,4	67,1	-6,0	45	
ST09	Professor Kohts vei 109	2024-08-02 23:30:00	58,3	71,7	-6,0	45	
ST11	Professor Kohts vei 27	2024-08-02 23:30:00	56,0	70,7	-6,0	45	
ST12	Arnstein Arnebergs vei 30	2024-08-02 23:30:00	68,5	81,7	-6,0	45	
ST01	Oksenøyveien 25	2024-08-02 23:00:00	46,2	64,7	-6,0	45	
ST02	Professor Kohts vei 60A	2024-08-02 23:00:00	58,6	67,5	-6,0	45	
ST03	Holtet 18	2024-08-02 23:00:00	69,6	99,1	0,0	45	
ST07	Kveldsro Terrasse 11A	2024-08-02 23:00:00	59,0	72,3	-6,0	45	
ST08	Kveldsro Terrasse 3	2024-08-02 23:00:00	53,8	75,5	-6,0	45	
ST09	Professor Kohts vei 109	2024-08-02 23:00:00	59,4	79,4	-6,0	45	
ST11	Professor Kohts vei 27	2024-08-02 23:00:00	56,8	76,2	-6,0	45	
ST12	Arnstein Arnebergs vei 30	2024-08-02 23:00:00	69,7	92,0	-6,0	45	
ST01	Oksenøyveien 25	2024-08-02 22:30:00	45,8	56,9	-6,0	45	
ST02	Professor Kohts vei 60A	2024-08-02 22:30:00	59,3	65,3	-6,0	45	
ST03	Holtet 18	2024-08-02 22:30:00	68,2	74,3	0,0	45	
ST07	Kveldsro Terrasse 11A	2024-08-02 22:30:00	58,6	67,4	-6,0	45	
ST08	Kveldsro Terrasse 3	2024-08-02 22:30:00	53,7	59,7	-6,0	45	
ST09	Professor Kohts vei 109	2024-08-02 22:30:00	59,5	72,6	-6,0	45	
ST11	Professor Kohts vei 27	2024-08-02 22:30:00	61,6	87,0	-6,0	45	
ST12	Arnstein Arnebergs vei 30	2024-08-02 22:30:00	69,4	78,9	-6,0	45	
ST01	Oksenøyveien 25	2024-08-02 22:00:00	46,9	62,1	-6,0	55	
ST02	Professor Kohts vei 60A	2024-08-02 22:00:00	60,0	67,6	-6,0	55	
ST03	Holtet 18	2024-08-02 22:00:00	69,0	75,8	0,0	55	
ST07	Kveldsro Terrasse 11A	2024-08-02 22:00:00	59,3	73,1	-6,0	55	
ST08	Kveldsro Terrasse 3	2024-08-02 22:00:00	54,8	62,7	-6,0	55	
ST09	Professor Kohts vei 109	2024-08-02 22:00:00	60,7	74,2	-6,0	55	
ST11	Professor Kohts vei 27	2024-08-02 22:00:00	58,2	71,1	-6,0	55	
ST12	Arnstein Arnebergs vei 30	2024-08-02 22:00:00	70,3	80,6	-6,0	55	
ST01	Oksenøyveien 25	2024-08-02 21:30:00	47,2	66,7	-6,0	55	
ST02	Professor Kohts vei 60A	2024-08-02 21:30:00	60,9	76,6	-6,0	55	
ST03	Holtet 18	2024-08-02 21:30:00	69,4	82,5	0,0	55	
ST07	Kveldsro Terrasse 11A	2024-08-02 21:30:00	59,7	73,1	-6,0	55	
ST08	Kveldsro Terrasse 3	2024-08-02 21:30:00	55,3	66,0	-6,0	55	
ST09	Professor Kohts vei 109	2024-08-02 21:30:00	61,4	73,7	-6,0	55	
ST11	Professor Kohts vei 27	2024-08-02 21:30:00	59,0	73,6	-6,0	55	
ST12	Arnstein Arnebergs vei 30	2024-08-02 21:30:00	70,7	83,0	-6,0	55	
ST01	Oksenøyveien 25	2024-08-02 21:00:00	46,6	57,1	-6,0	55	
ST02	Professor Kohts vei 60A	2024-08-02 21:00:00	61,5	72,7	-6,0	55	
ST03	Holtet 18	2024-08-02 21:00:00	70,0	81,3	0,0	55	
ST07	Kveldsro Terrasse 11A	2024-08-02 21:00:00	60,5	77,8	-6,0	55	
ST08	Kveldsro Terrasse 3	2024-08-02 21:00:00	56,1	61,0	-6,0	55	
ST09	Professor Kohts vei 109	2024-08-02 21:00:00	62,3	81,6	-6,0	55	
ST11	Professor Kohts vei 27	2024-08-02 21:00:00	59,0	69,2	-6,0	55	
ST12	Arnstein Arnebergs vei 30	2024-08-02 21:00:00	71,3	81,6	-6,0	55	

Namn	Adress	Datum	LEQ dBa	LMAX dBa	dbOffset	Larm	Kommentar
ST01	Oksenøyveien 25	2024-08-02 20:30:00	46,5	63,4	-6,0	55	
ST02	Professor Kohts vei 60A	2024-08-02 20:30:00	61,8	76,7	-6,0	55	
ST03	Holtet 18	2024-08-02 20:30:00	69,8	76,6	0,0	55	
ST07	Kveldsro Terrasse 11A	2024-08-02 20:30:00	60,9	80,0	-6,0	55	
ST08	Kveldsro Terrasse 3	2024-08-02 20:30:00	56,3	69,1	-6,0	55	
ST09	Professor Kohts vei 109	2024-08-02 20:30:00	62,6	73,6	-6,0	55	
ST11	Professor Kohts vei 27	2024-08-02 20:30:00	59,7	74,8	-6,0	55	
ST12	Arnstein Arnebergs vei 30	2024-08-02 20:30:00	71,5	85,5	-6,0	55	
ST01	Oksenøyveien 25	2024-08-02 20:00:00	46,2	60,0	-6,0	55	
ST02	Professor Kohts vei 60A	2024-08-02 20:00:00	61,9	70,3	-6,0	55	
ST03	Holtet 18	2024-08-02 20:00:00	69,9	75,1	0,0	55	
ST07	Kveldsro Terrasse 11A	2024-08-02 20:00:00	60,9	68,7	-6,0	55	
ST08	Kveldsro Terrasse 3	2024-08-02 20:00:00	57,9	83,1	-6,0	55	
ST09	Professor Kohts vei 109	2024-08-02 20:00:00	63,3	83,6	-6,0	55	
ST11	Professor Kohts vei 27	2024-08-02 20:00:00	60,0	70,1	-6,0	55	
ST12	Arnstein Arnebergs vei 30	2024-08-02 20:00:00	72,0	81,0	-6,0	55	
ST01	Oksenøyveien 25	2024-08-02 19:30:00	45,5	57,8	-6,0	55	
ST02	Professor Kohts vei 60A	2024-08-02 19:30:00	62,5	66,6	-6,0	55	
ST03	Holtet 18	2024-08-02 19:30:00	69,9	75,9	0,0	55	
ST07	Kveldsro Terrasse 11A	2024-08-02 19:30:00	61,2	70,3	-6,0	55	
ST08	Kveldsro Terrasse 3	2024-08-02 19:30:00	56,9	67,8	-6,0	55	
ST09	Professor Kohts vei 109	2024-08-02 19:30:00	63,7	76,2	-6,0	55	
ST11	Professor Kohts vei 27	2024-08-02 19:30:00	60,5	69,6	-6,0	55	
ST12	Arnstein Arnebergs vei 30	2024-08-02 19:30:00	72,0	80,7	-6,0	55	
ST01	Oksenøyveien 25	2024-08-02 19:00:00	48,4	69,9	-6,0	60	
ST02	Professor Kohts vei 60A	2024-08-02 19:00:00	63,1	90,4	-6,0	60	
ST03	Holtet 18	2024-08-02 19:00:00	69,8	74,2	0,0	60	
ST07	Kveldsro Terrasse 11A	2024-08-02 19:00:00	61,3	68,0	-6,0	60	
ST08	Kveldsro Terrasse 3	2024-08-02 19:00:00	58,8	82,9	-6,0	60	
ST09	Professor Kohts vei 109	2024-08-02 19:00:00	63,7	77,8	-6,0	60	
ST11	Professor Kohts vei 27	2024-08-02 19:00:00	60,6	69,4	-6,0	60	
ST12	Arnstein Arnebergs vei 30	2024-08-02 19:00:00	72,1	79,8	-6,0	60	
ST01	Oksenøyveien 25	2024-08-02 18:30:00	50,7	69,5	-6,0	60	
ST02	Professor Kohts vei 60A	2024-08-02 18:30:00	62,9	73,0	-6,0	60	
ST03	Holtet 18	2024-08-02 18:30:00	70,2	74,4	0,0	60	
ST07	Kveldsro Terrasse 11A	2024-08-02 18:30:00	61,7	69,4	-6,0	60	
ST08	Kveldsro Terrasse 3	2024-08-02 18:30:00	60,7	84,2	-6,0	60	
ST09	Professor Kohts vei 109	2024-08-02 18:30:00	64,7	77,2	-6,0	60	
ST11	Professor Kohts vei 27	2024-08-02 18:30:00	61,2	75,1	-6,0	60	
ST12	Arnstein Arnebergs vei 30	2024-08-02 18:30:00	72,6	87,1	-6,0	60	
ST01	Oksenøyveien 25	2024-08-02 18:00:00	51,6	74,5	-6,0	60	
ST02	Professor Kohts vei 60A	2024-08-02 18:00:00	62,8	73,2	-6,0	60	
ST03	Holtet 18	2024-08-02 18:00:00	70,5	75,2	0,0	60	
ST07	Kveldsro Terrasse 11A	2024-08-02 18:00:00	61,5	66,0	-6,0	60	

Namn	Adress	Datum	LEQ dBa	LMAX dBa	dbOffset	Larm	Kommentar
ST08	Kveldsro Terrasse 3	2024-08-02 18:00:00	61,5	83,0	-6,0	60	
ST09	Professor Kohts vei 109	2024-08-02 18:00:00	64,4	72,4	-6,0	60	
ST11	Professor Kohts vei 27	2024-08-02 18:00:00	60,9	79,7	-6,0	60	
ST12	Arnstein Arnebergs vei 30	2024-08-02 18:00:00	72,5	81,0	-6,0	60	
ST01	Oksenøyveien 25	2024-08-02 17:30:00	51,1	62,3	-6,0	60	
ST02	Professor Kohts vei 60A	2024-08-02 17:30:00	63,1	70,3	-6,0	60	
ST03	Holtet 18	2024-08-02 17:30:00	70,6	82,6	0,0	60	
ST07	Kveldsro Terrasse 11A	2024-08-02 17:30:00	61,7	69,8	-6,0	60	
ST08	Kveldsro Terrasse 3	2024-08-02 17:30:00	61,9	77,1	-6,0	60	
ST09	Professor Kohts vei 109	2024-08-02 17:30:00	64,6	75,8	-6,0	60	
ST11	Professor Kohts vei 27	2024-08-02 17:30:00	62,7	83,3	-6,0	60	
ST12	Arnstein Arnebergs vei 30	2024-08-02 17:30:00	72,6	82,1	-6,0	60	
ST01	Oksenøyveien 25	2024-08-02 17:00:00	50,8	64,8	-6,0	60	
ST02	Professor Kohts vei 60A	2024-08-02 17:00:00	63,1	74,3	-6,0	60	
ST03	Holtet 18	2024-08-02 17:00:00	70,4	75,2	0,0	60	
ST07	Kveldsro Terrasse 11A	2024-08-02 17:00:00	61,6	72,4	-6,0	60	
ST08	Kveldsro Terrasse 3	2024-08-02 17:00:00	61,6	73,3	-6,0	60	
ST09	Professor Kohts vei 109	2024-08-02 17:00:00	64,4	73,6	-6,0	60	
ST11	Professor Kohts vei 27	2024-08-02 17:00:00	61,6	70,5	-6,0	60	
ST12	Arnstein Arnebergs vei 30	2024-08-02 17:00:00	72,7	81,3	-6,0	60	
ST01	Oksenøyveien 25	2024-08-02 16:30:00	51,2	63,6	-6,0	60	
ST02	Professor Kohts vei 60A	2024-08-02 16:30:00	63,4	69,9	-6,0	60	
ST03	Holtet 18	2024-08-02 16:30:00	70,3	77,0	0,0	60	
ST07	Kveldsro Terrasse 11A	2024-08-02 16:30:00	61,6	72,1	-6,0	60	
ST08	Kveldsro Terrasse 3	2024-08-02 16:30:00	62,0	71,8	-6,0	60	
ST09	Professor Kohts vei 109	2024-08-02 16:30:00	64,7	80,7	-6,0	60	
ST11	Professor Kohts vei 27	2024-08-02 16:30:00	62,1	76,0	-6,0	60	
ST12	Arnstein Arnebergs vei 30	2024-08-02 16:30:00	72,9	80,1	-6,0	60	
ST01	Oksenøyveien 25	2024-08-02 16:00:00	52,0	69,0	-6,0	60	
ST02	Professor Kohts vei 60A	2024-08-02 16:00:00	63,2	71,3	-6,0	60	
ST03	Holtet 18	2024-08-02 16:00:00	70,4	78,8	0,0	60	
ST07	Kveldsro Terrasse 11A	2024-08-02 16:00:00	62,0	68,1	-6,0	60	
ST08	Kveldsro Terrasse 3	2024-08-02 16:00:00	63,1	86,9	-6,0	60	
ST09	Professor Kohts vei 109	2024-08-02 16:00:00	64,8	80,2	-6,0	60	
ST11	Professor Kohts vei 27	2024-08-02 16:00:00	62,4	71,3	-6,0	60	
ST12	Arnstein Arnebergs vei 30	2024-08-02 16:00:00	73,2	79,5	-6,0	60	
ST01	Oksenøyveien 25	2024-08-02 15:30:00	49,7	72,5	-6,0	60	
ST02	Professor Kohts vei 60A	2024-08-02 15:30:00	63,2	74,8	-6,0	60	
ST03	Holtet 18	2024-08-02 15:30:00	70,8	81,5	0,0	60	
ST07	Kveldsro Terrasse 11A	2024-08-02 15:30:00	61,2	67,9	-6,0	60	
ST08	Kveldsro Terrasse 3	2024-08-02 15:30:00	59,3	66,9	-6,0	60	
ST09	Professor Kohts vei 109	2024-08-02 15:30:00	66,0	76,1	-6,0	60	
ST11	Professor Kohts vei 27	2024-08-02 15:30:00	62,9	74,5	-6,0	60	
ST12	Arnstein Arnebergs vei 30	2024-08-02 15:30:00	73,1	82,2	-6,0	60	

Namn	Adress	Datum	LEQ dBa	LMAX dBa	dbOffset	Larm	Kommentar
ST01	Oksenøyveien 25	2024-08-02 15:00:00	49,9	60,5	-6,0	60	
ST02	Professor Kohts vei 60A	2024-08-02 15:00:00	60,7	67,7	-6,0	60	
ST03	Holtet 18	2024-08-02 15:00:00	69,3	81,9	0,0	60	
ST07	Kveldsro Terrasse 11A	2024-08-02 15:00:00	59,0	67,9	-6,0	60	
ST08	Kveldsro Terrasse 3	2024-08-02 15:00:00	59,0	70,8	-6,0	60	
ST09	Professor Kohts vei 109	2024-08-02 15:00:00	66,0	89,1	-6,0	60	
ST11	Professor Kohts vei 27	2024-08-02 15:00:00	63,4	75,5	-6,0	60	
ST12	Arnstein Arnebergs vei 30	2024-08-02 15:00:00	72,5	87,5	-6,0	60	
ST01	Oksenøyveien 25	2024-08-02 14:30:00	49,9	64,6	-6,0	60	
ST02	Professor Kohts vei 60A	2024-08-02 14:30:00	59,2	67,6	-6,0	60	
ST03	Holtet 18	2024-08-02 14:30:00	68,3	79,1	0,0	60	
ST07	Kveldsro Terrasse 11A	2024-08-02 14:30:00	57,8	68,4	-6,0	60	
ST08	Kveldsro Terrasse 3	2024-08-02 14:30:00	59,9	75,3	-6,0	60	
ST09	Professor Kohts vei 109	2024-08-02 14:30:00	65,7	77,0	-6,0	60	
ST11	Professor Kohts vei 27	2024-08-02 14:30:00	63,4	74,1	-6,0	60	
ST12	Arnstein Arnebergs vei 30	2024-08-02 14:30:00	71,7	82,4	-6,0	60	
ST01	Oksenøyveien 25	2024-08-02 14:00:00	50,2	70,4	-6,0	60	
ST02	Professor Kohts vei 60A	2024-08-02 14:00:00	58,6	70,1	-6,0	60	
ST03	Holtet 18	2024-08-02 14:00:00	67,2	78,5	0,0	60	
ST07	Kveldsro Terrasse 11A	2024-08-02 14:00:00	57,7	73,2	-6,0	60	
ST08	Kveldsro Terrasse 3	2024-08-02 14:00:00	60,2	75,5	-6,0	60	
ST09	Professor Kohts vei 109	2024-08-02 14:00:00	64,2	77,4	-6,0	60	
ST11	Professor Kohts vei 27	2024-08-02 14:00:00	62,7	70,5	-6,0	60	
ST12	Arnstein Arnebergs vei 30	2024-08-02 14:00:00	71,9	81,0	-6,0	60	
ST01	Oksenøyveien 25	2024-08-02 13:30:00	50,0	64,6	-6,0	60	
ST02	Professor Kohts vei 60A	2024-08-02 13:30:00	63,0	69,2	-6,0	60	
ST03	Holtet 18	2024-08-02 13:30:00	68,8	81,9	0,0	60	
ST07	Kveldsro Terrasse 11A	2024-08-02 13:30:00	59,3	73,8	-6,0	60	
ST08	Kveldsro Terrasse 3	2024-08-02 13:30:00	59,8	71,5	-6,0	60	
ST09	Professor Kohts vei 109	2024-08-02 13:30:00	64,4	76,7	-6,0	60	
ST11	Professor Kohts vei 27	2024-08-02 13:30:00	61,9	73,9	-6,0	60	
ST12	Arnstein Arnebergs vei 30	2024-08-02 13:30:00	73,0	81,8	-6,0	60	
ST01	Oksenøyveien 25	2024-08-02 13:00:00	50,2	61,1	-6,0	60	
ST02	Professor Kohts vei 60A	2024-08-02 13:00:00	63,4	67,3	-6,0	60	
ST03	Holtet 18	2024-08-02 13:00:00	70,8	81,6	0,0	60	
ST07	Kveldsro Terrasse 11A	2024-08-02 13:00:00	61,1	66,2	-6,0	60	
ST08	Kveldsro Terrasse 3	2024-08-02 13:00:00	60,5	71,0	-6,0	60	
ST09	Professor Kohts vei 109	2024-08-02 13:00:00	65,5	76,2	-6,0	60	
ST11	Professor Kohts vei 27	2024-08-02 13:00:00	62,2	75,2	-6,0	60	
ST12	Arnstein Arnebergs vei 30	2024-08-02 13:00:00	73,3	84,9	-6,0	60	
ST01	Oksenøyveien 25	2024-08-02 12:30:00	50,3	68,3	-6,0	60	
ST02	Professor Kohts vei 60A	2024-08-02 12:30:00	63,6	70,3	-6,0	60	
ST03	Holtet 18	2024-08-02 12:30:00	71,1	81,2	0,0	60	
ST07	Kveldsro Terrasse 11A	2024-08-02 12:30:00	60,8	65,5	-6,0	60	

Namn	Adress	Datum	LEQ dBa	LMAX dBa	dbOffset	Larm	Kommentar
ST08	Kveldsro Terrasse 3	2024-08-02 12:30:00	62,4	74,1	-6,0	60	
ST09	Professor Kohts vei 109	2024-08-02 12:30:00	65,9	77,9	-6,0	60	
ST11	Professor Kohts vei 27	2024-08-02 12:30:00	62,4	76,3	-6,0	60	
ST12	Arnstein Arnebergs vei 30	2024-08-02 12:30:00	73,5	82,4	-6,0	60	
ST01	Oksenøyveien 25	2024-08-02 12:00:00	50,8	64,2	-6,0	60	
ST02	Professor Kohts vei 60A	2024-08-02 12:00:00	63,5	69,4	-6,0	60	
ST03	Holtet 18	2024-08-02 12:00:00	70,9	84,2	0,0	60	
ST07	Kveldsro Terrasse 11A	2024-08-02 12:00:00	61,5	67,0	-6,0	60	
ST08	Kveldsro Terrasse 3	2024-08-02 12:00:00	62,0	72,3	-6,0	60	
ST09	Professor Kohts vei 109	2024-08-02 12:00:00	65,6	81,1	-6,0	60	
ST11	Professor Kohts vei 27	2024-08-02 12:00:00	61,9	73,8	-6,0	60	
ST12	Arnstein Arnebergs vei 30	2024-08-02 12:00:00	73,7	82,0	-6,0	60	
ST01	Oksenøyveien 25	2024-08-02 11:30:00	49,9	61,2	-6,0	60	
ST02	Professor Kohts vei 60A	2024-08-02 11:30:00	63,2	71,1	-6,0	60	
ST03	Holtet 18	2024-08-02 11:30:00	70,1	80,6	0,0	60	
ST07	Kveldsro Terrasse 11A	2024-08-02 11:30:00	60,4	65,3	-6,0	60	
ST08	Kveldsro Terrasse 3	2024-08-02 11:30:00	58,0	67,4	-6,0	60	
ST09	Professor Kohts vei 109	2024-08-02 11:30:00	63,4	80,0	-6,0	60	
ST11	Professor Kohts vei 27	2024-08-02 11:30:00	61,4	71,7	-6,0	60	
ST12	Arnstein Arnebergs vei 30	2024-08-02 11:30:00	73,5	81,0	-6,0	60	
ST01	Oksenøyveien 25	2024-08-02 11:00:00	49,8	68,7	-6,0	60	
ST02	Professor Kohts vei 60A	2024-08-02 11:00:00	63,2	67,6	-6,0	60	
ST03	Holtet 18	2024-08-02 11:00:00	70,5	76,8	0,0	60	
ST07	Kveldsro Terrasse 11A	2024-08-02 11:00:00	61,1	65,7	-6,0	60	
ST08	Kveldsro Terrasse 3	2024-08-02 11:00:00	59,9	70,1	-6,0	60	
ST09	Professor Kohts vei 109	2024-08-02 11:00:00	64,1	76,0	-6,0	60	
ST11	Professor Kohts vei 27	2024-08-02 11:00:00	61,9	71,5	-6,0	60	
ST12	Arnstein Arnebergs vei 30	2024-08-02 11:00:00	73,2	79,5	-6,0	60	
ST01	Oksenøyveien 25	2024-08-02 10:30:00	51,0	70,3	-6,0	60	
ST02	Professor Kohts vei 60A	2024-08-02 10:30:00	63,2	68,6	-6,0	60	
ST03	Holtet 18	2024-08-02 10:30:00	70,6	76,3	0,0	60	
ST07	Kveldsro Terrasse 11A	2024-08-02 10:30:00	61,8	68,4	-6,0	60	
ST08	Kveldsro Terrasse 3	2024-08-02 10:30:00	61,8	72,9	-6,0	60	
ST09	Professor Kohts vei 109	2024-08-02 10:30:00	65,5	76,3	-6,0	60	
ST11	Professor Kohts vei 27	2024-08-02 10:30:00	61,3	72,6	-6,0	60	
ST12	Arnstein Arnebergs vei 30	2024-08-02 10:30:00	72,3	82,4	-6,0	60	
ST01	Oksenøyveien 25	2024-08-02 10:00:00	52,0	65,3	-6,0	60	
ST02	Professor Kohts vei 60A	2024-08-02 10:00:00	62,9	67,8	-6,0	60	
ST03	Holtet 18	2024-08-02 10:00:00	71,0	74,9	0,0	60	
ST07	Kveldsro Terrasse 11A	2024-08-02 10:00:00	62,1	66,8	-6,0	60	
ST08	Kveldsro Terrasse 3	2024-08-02 10:00:00	61,7	70,6	-6,0	60	
ST09	Professor Kohts vei 109	2024-08-02 10:00:00	66,2	76,2	-6,0	60	
ST11	Professor Kohts vei 27	2024-08-02 10:00:00	61,1	72,3	-6,0	60	
ST12	Arnstein Arnebergs vei 30	2024-08-02 10:00:00	73,0	80,0	-6,0	60	

Namn	Adress	Datum	LEQ dBa	LMAX dBa	dbOffset	Larm	Kommentar
ST01	Oksenøyveien 25	2024-08-02 09:30:00	52,8	66,3	-6,0	60	
ST02	Professor Kohts vei 60A	2024-08-02 09:30:00	62,8	68,6	-6,0	60	
ST03	Holtet 18	2024-08-02 09:30:00	71,1	83,0	0,0	60	
ST07	Kveldsro Terrasse 11A	2024-08-02 09:30:00	61,1	67,9	-6,0	60	
ST08	Kveldsro Terrasse 3	2024-08-02 09:30:00	60,7	73,2	-6,0	60	
ST09	Professor Kohts vei 109	2024-08-02 09:30:00	65,4	75,6	-6,0	60	
ST11	Professor Kohts vei 27	2024-08-02 09:30:00	61,3	72,5	-6,0	60	
ST12	Arnstein Arnebergs vei 30	2024-08-02 09:30:00	73,0	86,3	-6,0	60	
ST01	Oksenøyveien 25	2024-08-02 09:00:00	53,6	68,1	-6,0	60	
ST02	Professor Kohts vei 60A	2024-08-02 09:00:00	62,5	69,3	-6,0	60	
ST03	Holtet 18	2024-08-02 09:00:00	71,7	82,8	0,0	60	
ST07	Kveldsro Terrasse 11A	2024-08-02 09:00:00	60,9	78,2	-6,0	60	
ST08	Kveldsro Terrasse 3	2024-08-02 09:00:00	60,7	83,8	-6,0	60	
ST09	Professor Kohts vei 109	2024-08-02 09:00:00	64,5	77,0	-6,0	60	
ST11	Professor Kohts vei 27	2024-08-02 09:00:00	61,8	71,3	-6,0	60	
ST12	Arnstein Arnebergs vei 30	2024-08-02 09:00:00	73,1	80,4	-6,0	60	
ST01	Oksenøyveien 25	2024-08-02 08:30:00	53,5	65,8	-6,0	60	
ST02	Professor Kohts vei 60A	2024-08-02 08:30:00	62,6	67,4	-6,0	60	
ST03	Holtet 18	2024-08-02 08:30:00	72,3	78,2	0,0	60	
ST07	Kveldsro Terrasse 11A	2024-08-02 08:30:00	62,0	70,0	-6,0	60	
ST08	Kveldsro Terrasse 3	2024-08-02 08:30:00	62,5	74,9	-6,0	60	
ST09	Professor Kohts vei 109	2024-08-02 08:30:00	64,4	74,7	-6,0	60	
ST11	Professor Kohts vei 27	2024-08-02 08:30:00	61,7	73,3	-6,0	60	
ST12	Arnstein Arnebergs vei 30	2024-08-02 08:30:00	73,2	83,5	-6,0	60	
ST01	Oksenøyveien 25	2024-08-02 08:00:00	55,1	71,7	-6,0	60	
ST02	Professor Kohts vei 60A	2024-08-02 08:00:00	62,8	68,8	-6,0	60	
ST03	Holtet 18	2024-08-02 08:00:00	72,5	77,2	0,0	60	
ST07	Kveldsro Terrasse 11A	2024-08-02 08:00:00	62,3	75,1	-6,0	60	
ST08	Kveldsro Terrasse 3	2024-08-02 08:00:00	62,4	77,2	-6,0	60	
ST09	Professor Kohts vei 109	2024-08-02 08:00:00	65,2	76,3	-6,0	60	
ST11	Professor Kohts vei 27	2024-08-02 08:00:00	62,3	78,4	-6,0	60	
ST12	Arnstein Arnebergs vei 30	2024-08-02 08:00:00	73,5	81,0	-6,0	60	
ST01	Oksenøyveien 25	2024-08-02 07:30:00	54,6	67,1	-6,0	60	
ST02	Professor Kohts vei 60A	2024-08-02 07:30:00	62,2	68,4	-6,0	60	
ST03	Holtet 18	2024-08-02 07:30:00	72,3	84,8	0,0	60	
ST07	Kveldsro Terrasse 11A	2024-08-02 07:30:00	61,4	74,2	-6,0	60	
ST08	Kveldsro Terrasse 3	2024-08-02 07:30:00	62,0	71,4	-6,0	60	
ST09	Professor Kohts vei 109	2024-08-02 07:30:00	63,8	75,0	-6,0	60	
ST11	Professor Kohts vei 27	2024-08-02 07:30:00	61,3	71,2	-6,0	60	
ST12	Arnstein Arnebergs vei 30	2024-08-02 07:30:00	73,2	83,6	-6,0	60	
ST01	Oksenøyveien 25	2024-08-02 07:00:00	52,7	61,0	-6,0	60	
ST02	Professor Kohts vei 60A	2024-08-02 07:00:00	62,1	72,1	-6,0	60	
ST03	Holtet 18	2024-08-02 07:00:00	72,0	77,7	0,0	60	
ST07	Kveldsro Terrasse 11A	2024-08-02 07:00:00	61,4	67,1	-6,0	60	

Namn	Adress	Datum	LEQ dBa	LMAX dBa	dbOffset	Larm	Kommentar
ST08	Kveldsro Terrasse 3	2024-08-02 07:00:00	58,3	70,0	-6,0	60	
ST09	Professor Kohts vei 109	2024-08-02 07:00:00	63,5	74,2	-6,0	60	
ST11	Professor Kohts vei 27	2024-08-02 07:00:00	64,2	93,2	-6,0	60	
ST12	Arnstein Arnebergs vei 30	2024-08-02 07:00:00	73,0	85,7	-6,0	60	
ST01	Oksenøyveien 25	2024-08-02 06:30:00	52,4	61,8	-6,0	45	
ST02	Professor Kohts vei 60A	2024-08-02 06:30:00	61,7	70,8	-6,0	45	
ST03	Holtet 18	2024-08-02 06:30:00	71,9	84,9	0,0	45	
ST07	Kveldsro Terrasse 11A	2024-08-02 06:30:00	61,9	70,1	-6,0	45	
ST08	Kveldsro Terrasse 3	2024-08-02 06:30:00	57,0	66,4	-6,0	45	
ST09	Professor Kohts vei 109	2024-08-02 06:30:00	63,7	84,5	-6,0	45	
ST11	Professor Kohts vei 27	2024-08-02 06:30:00	59,5	70,0	-6,0	45	
ST12	Arnstein Arnebergs vei 30	2024-08-02 06:30:00	73,3	85,2	-6,0	45	
ST01	Oksenøyveien 25	2024-08-02 06:00:00	52,4	60,9	-6,0	45	
ST02	Professor Kohts vei 60A	2024-08-02 06:00:00	59,2	69,8	-6,0	45	
ST03	Holtet 18	2024-08-02 06:00:00	69,9	77,6	0,0	45	
ST07	Kveldsro Terrasse 11A	2024-08-02 06:00:00	59,9	66,0	-6,0	45	
ST08	Kveldsro Terrasse 3	2024-08-02 06:00:00	54,7	61,1	-6,0	45	
ST09	Professor Kohts vei 109	2024-08-02 06:00:00	61,0	75,6	-6,0	45	
ST11	Professor Kohts vei 27	2024-08-02 06:00:00	57,4	73,6	-6,0	45	
ST12	Arnstein Arnebergs vei 30	2024-08-02 06:00:00	71,4	80,9	-6,0	45	
ST01	Oksenøyveien 25	2024-08-02 05:30:00	50,4	59,9	-6,0	45	
ST02	Professor Kohts vei 60A	2024-08-02 05:30:00	57,5	66,6	-6,0	45	
ST03	Holtet 18	2024-08-02 05:30:00	67,5	75,0	0,0	45	
ST07	Kveldsro Terrasse 11A	2024-08-02 05:30:00	57,7	64,4	-6,0	45	
ST08	Kveldsro Terrasse 3	2024-08-02 05:30:00	52,8	59,8	-6,0	45	
ST09	Professor Kohts vei 109	2024-08-02 05:30:00	58,9	76,2	-6,0	45	
ST11	Professor Kohts vei 27	2024-08-02 05:30:00	53,7	69,9	-6,0	45	
ST12	Arnstein Arnebergs vei 30	2024-08-02 05:30:00	68,9	79,2	-6,0	45	
ST01	Oksenøyveien 25	2024-08-02 05:00:00	48,2	63,4	-6,0	45	
ST02	Professor Kohts vei 60A	2024-08-02 05:00:00	55,6	65,4	-6,0	45	
ST03	Holtet 18	2024-08-02 05:00:00	65,1	75,8	0,0	45	
ST07	Kveldsro Terrasse 11A	2024-08-02 05:00:00	55,7	65,2	-6,0	45	
ST08	Kveldsro Terrasse 3	2024-08-02 05:00:00	50,8	61,0	-6,0	45	
ST09	Professor Kohts vei 109	2024-08-02 05:00:00	56,3	68,6	-6,0	45	
ST11	Professor Kohts vei 27	2024-08-02 05:00:00	50,7	68,3	-6,0	45	
ST12	Arnstein Arnebergs vei 30	2024-08-02 05:00:00	66,9	82,4	-6,0	45	
ST01	Oksenøyveien 25	2024-08-02 04:30:00	47,5	59,3	-6,0	45	
ST02	Professor Kohts vei 60A	2024-08-02 04:30:00	55,2	68,0	-6,0	45	
ST03	Holtet 18	2024-08-02 04:30:00	64,9	76,7	0,0	45	
ST07	Kveldsro Terrasse 11A	2024-08-02 04:30:00	55,0	64,8	-6,0	45	
ST08	Kveldsro Terrasse 3	2024-08-02 04:30:00	50,0	59,2	-6,0	45	
ST09	Professor Kohts vei 109	2024-08-02 04:30:00	55,8	72,3	-6,0	45	
ST11	Professor Kohts vei 27	2024-08-02 04:30:00	52,0	66,4	-6,0	45	
ST12	Arnstein Arnebergs vei 30	2024-08-02 04:30:00	66,8	80,0	-6,0	45	

Namn	Adress	Datum	LEQ dBa	LMAX dBa	dbOffset	Larm	Kommentar
ST01	Oksenøyveien 25	2024-08-02 04:00:00	46,5	58,7	-6,0	45	
ST02	Professor Kohts vei 60A	2024-08-02 04:00:00	54,1	66,4	-6,0	45	
ST03	Holtet 18	2024-08-02 04:00:00	64,1	75,2	0,0	45	
ST07	Kveldsro Terrasse 11A	2024-08-02 04:00:00	54,7	63,6	-6,0	45	
ST08	Kveldsro Terrasse 3	2024-08-02 04:00:00	49,7	58,5	-6,0	45	
ST09	Professor Kohts vei 109	2024-08-02 04:00:00	54,9	70,0	-6,0	45	
ST11	Professor Kohts vei 27	2024-08-02 04:00:00	48,9	67,2	-6,0	45	
ST12	Arnstein Arnebergs vei 30	2024-08-02 04:00:00	66,0	79,6	-6,0	45	
ST01	Oksenøyveien 25	2024-08-02 03:30:00	44,8	58,5	-6,0	45	
ST02	Professor Kohts vei 60A	2024-08-02 03:30:00	53,0	63,1	-6,0	45	
ST03	Holtet 18	2024-08-02 03:30:00	63,2	74,8	0,0	45	
ST07	Kveldsro Terrasse 11A	2024-08-02 03:30:00	53,0	63,2	-6,0	45	
ST08	Kveldsro Terrasse 3	2024-08-02 03:30:00	48,4	58,3	-6,0	45	
ST09	Professor Kohts vei 109	2024-08-02 03:30:00	55,2	70,9	-6,0	45	
ST11	Professor Kohts vei 27	2024-08-02 03:30:00	49,4	65,8	-6,0	45	
ST12	Arnstein Arnebergs vei 30	2024-08-02 03:30:00	65,2	79,0	-6,0	45	
ST01	Oksenøyveien 25	2024-08-02 03:00:00	44,8	57,5	-6,0	45	
ST02	Professor Kohts vei 60A	2024-08-02 03:00:00	53,9	64,1	-6,0	45	
ST03	Holtet 18	2024-08-02 03:00:00	63,8	77,0	0,0	45	
ST07	Kveldsro Terrasse 11A	2024-08-02 03:00:00	53,5	65,0	-6,0	45	
ST08	Kveldsro Terrasse 3	2024-08-02 03:00:00	49,1	60,4	-6,0	45	
ST09	Professor Kohts vei 109	2024-08-02 03:00:00	54,8	67,2	-6,0	45	
ST11	Professor Kohts vei 27	2024-08-02 03:00:00	51,2	69,8	-6,0	45	
ST12	Arnstein Arnebergs vei 30	2024-08-02 03:00:00	65,9	79,7	-6,0	45	
ST01	Oksenøyveien 25	2024-08-02 02:30:00	44,1	57,1	-6,0	45	
ST02	Professor Kohts vei 60A	2024-08-02 02:30:00	54,1	65,7	-6,0	45	
ST03	Holtet 18	2024-08-02 02:30:00	63,3	74,8	0,0	45	
ST07	Kveldsro Terrasse 11A	2024-08-02 02:30:00	52,6	62,4	-6,0	45	
ST08	Kveldsro Terrasse 3	2024-08-02 02:30:00	47,9	59,6	-6,0	45	
ST09	Professor Kohts vei 109	2024-08-02 02:30:00	54,1	68,1	-6,0	45	
ST11	Professor Kohts vei 27	2024-08-02 02:30:00	50,9	71,6	-6,0	45	
ST12	Arnstein Arnebergs vei 30	2024-08-02 02:30:00	65,0	79,4	-6,0	45	
ST01	Oksenøyveien 25	2024-08-02 02:00:00	44,2	60,0	-6,0	45	
ST02	Professor Kohts vei 60A	2024-08-02 02:00:00	53,3	62,8	-6,0	45	
ST03	Holtet 18	2024-08-02 02:00:00	63,0	75,4	0,0	45	
ST07	Kveldsro Terrasse 11A	2024-08-02 02:00:00	52,4	62,8	-6,0	45	
ST08	Kveldsro Terrasse 3	2024-08-02 02:00:00	47,7	58,3	-6,0	45	
ST09	Professor Kohts vei 109	2024-08-02 02:00:00	55,4	75,8	-6,0	45	
ST11	Professor Kohts vei 27	2024-08-02 02:00:00	50,2	67,9	-6,0	45	
ST12	Arnstein Arnebergs vei 30	2024-08-02 02:00:00	65,0	79,2	-6,0	45	
ST01	Oksenøyveien 25	2024-08-02 01:30:00	43,8	59,3	-6,0	45	
ST02	Professor Kohts vei 60A	2024-08-02 01:30:00	54,4	67,2	-6,0	45	
ST03	Holtet 18	2024-08-02 01:30:00	63,5	75,6	0,0	45	
ST07	Kveldsro Terrasse 11A	2024-08-02 01:30:00	52,5	63,0	-6,0	45	

Namn	Adress	Datum	LEQ dBa	LMAX dBa	dbOffset	Larm	Kommentar
ST08	Kveldsro Terrasse 3	2024-08-02 01:30:00	48,2	58,7	-6,0	45	
ST09	Professor Kohts vei 109	2024-08-02 01:30:00	54,6	72,7	-6,0	45	
ST11	Professor Kohts vei 27	2024-08-02 01:30:00	52,0	69,2	-6,0	45	
ST12	Arnstein Arnebergs vei 30	2024-08-02 01:30:00	65,3	78,7	-6,0	45	
ST01	Oksenøyveien 25	2024-08-02 01:00:00	45,1	57,9	-6,0	45	
ST02	Professor Kohts vei 60A	2024-08-02 01:00:00	54,3	66,1	-6,0	45	
ST03	Holtet 18	2024-08-02 01:00:00	64,4	75,7	0,0	45	
ST07	Kveldsro Terrasse 11A	2024-08-02 01:00:00	53,8	62,4	-6,0	45	
ST08	Kveldsro Terrasse 3	2024-08-02 01:00:00	49,0	58,0	-6,0	45	
ST09	Professor Kohts vei 109	2024-08-02 01:00:00	55,3	64,7	-6,0	45	
ST11	Professor Kohts vei 27	2024-08-02 01:00:00	52,4	68,6	-6,0	45	
ST12	Arnstein Arnebergs vei 30	2024-08-02 01:00:00	66,2	78,6	-6,0	45	
ST01	Oksenøyveien 25	2024-08-02 00:30:00	46,0	59,6	-6,0	45	
ST02	Professor Kohts vei 60A	2024-08-02 00:30:00	55,7	66,7	-6,0	45	
ST03	Holtet 18	2024-08-02 00:30:00	65,4	76,6	0,0	45	
ST07	Kveldsro Terrasse 11A	2024-08-02 00:30:00	54,6	63,8	-6,0	45	
ST08	Kveldsro Terrasse 3	2024-08-02 00:30:00	49,8	59,9	-6,0	45	
ST09	Professor Kohts vei 109	2024-08-02 00:30:00	56,7	72,6	-6,0	45	
ST11	Professor Kohts vei 27	2024-08-02 00:30:00	53,4	67,9	-6,0	45	
ST12	Arnstein Arnebergs vei 30	2024-08-02 00:30:00	67,0	79,9	-6,0	45	
ST01	Oksenøyveien 25	2024-08-02 00:00:00	46,3	57,2	-6,0	45	
ST02	Professor Kohts vei 60A	2024-08-02 00:00:00	56,7	67,3	-6,0	45	
ST03	Holtet 18	2024-08-02 00:00:00	66,3	76,1	0,0	45	
ST07	Kveldsro Terrasse 11A	2024-08-02 00:00:00	55,3	63,1	-6,0	45	
ST08	Kveldsro Terrasse 3	2024-08-02 00:00:00	50,5	58,7	-6,0	45	
ST09	Professor Kohts vei 109	2024-08-02 00:00:00	57,7	73,9	-6,0	45	
ST11	Professor Kohts vei 27	2024-08-02 00:00:00	54,2	69,3	-6,0	45	
ST12	Arnstein Arnebergs vei 30	2024-08-02 00:00:00	67,6	80,0	-6,0	45	
ST01	Oksenøyveien 25	2024-08-01 23:30:00	47,2	57,1	-6,0	45	
ST02	Professor Kohts vei 60A	2024-08-01 23:30:00	57,2	69,2	-6,0	45	
ST03	Holtet 18	2024-08-01 23:30:00	67,3	83,6	0,0	45	
ST07	Kveldsro Terrasse 11A	2024-08-01 23:30:00	56,4	65,8	-6,0	45	
ST08	Kveldsro Terrasse 3	2024-08-01 23:30:00	51,6	65,6	-6,0	45	
ST09	Professor Kohts vei 109	2024-08-01 23:30:00	57,9	70,3	-6,0	45	
ST11	Professor Kohts vei 27	2024-08-01 23:30:00	57,7	82,4	-6,0	45	
ST12	Arnstein Arnebergs vei 30	2024-08-01 23:30:00	68,6	83,4	-6,0	45	
ST01	Oksenøyveien 25	2024-08-01 23:00:00	47,9	57,7	-6,0	45	
ST02	Professor Kohts vei 60A	2024-08-01 23:00:00	58,2	65,7	-6,0	45	
ST03	Holtet 18	2024-08-01 23:00:00	68,0	75,3	0,0	45	
ST07	Kveldsro Terrasse 11A	2024-08-01 23:00:00	57,8	63,9	-6,0	45	
ST08	Kveldsro Terrasse 3	2024-08-01 23:00:00	52,8	58,9	-6,0	45	
ST09	Professor Kohts vei 109	2024-08-01 23:00:00	59,3	71,7	-6,0	45	
ST11	Professor Kohts vei 27	2024-08-01 23:00:00	56,1	69,0	-6,0	45	
ST12	Arnstein Arnebergs vei 30	2024-08-01 23:00:00	69,3	80,5	-6,0	45	

Namn	Adress	Datum	LEQ dBa	LMAX dBa	dbOffset	Larm	Kommentar
ST01	Oksenøyveien 25	2024-08-01 22:30:00	46,6	56,5	-6,0	45	
ST02	Professor Kohts vei 60A	2024-08-01 22:30:00	59,5	66,2	-6,0	45	
ST03	Holtet 18	2024-08-01 22:30:00	68,6	76,3	0,0	45	
ST07	Kveldsro Terrasse 11A	2024-08-01 22:30:00	58,6	65,2	-6,0	45	
ST08	Kveldsro Terrasse 3	2024-08-01 22:30:00	53,9	59,5	-6,0	45	
ST09	Professor Kohts vei 109	2024-08-01 22:30:00	59,9	73,2	-6,0	45	
ST11	Professor Kohts vei 27	2024-08-01 22:30:00	59,3	80,9	-6,0	45	
ST12	Arnstein Arnebergs vei 30	2024-08-01 22:30:00	69,9	78,4	-6,0	45	
ST01	Oksenøyveien 25	2024-08-01 22:00:00	45,9	58,7	-6,0	55	
ST02	Professor Kohts vei 60A	2024-08-01 22:00:00	60,6	69,0	-6,0	55	
ST03	Holtet 18	2024-08-01 22:00:00	69,1	78,5	0,0	55	
ST07	Kveldsro Terrasse 11A	2024-08-01 22:00:00	59,4	69,2	-6,0	55	
ST08	Kveldsro Terrasse 3	2024-08-01 22:00:00	54,9	63,3	-6,0	55	
ST09	Professor Kohts vei 109	2024-08-01 22:00:00	61,1	73,3	-6,0	55	
ST11	Professor Kohts vei 27	2024-08-01 22:00:00	61,5	84,6	-6,0	55	
ST12	Arnstein Arnebergs vei 30	2024-08-01 22:00:00	70,6	86,4	-6,0	55	
ST01	Oksenøyveien 25	2024-08-01 21:30:00	47,1	65,6	-6,0	55	
ST02	Professor Kohts vei 60A	2024-08-01 21:30:00	61,7	72,9	-6,0	55	
ST03	Holtet 18	2024-08-01 21:30:00	69,8	83,2	0,0	55	
ST07	Kveldsro Terrasse 11A	2024-08-01 21:30:00	60,4	71,4	-6,0	55	
ST08	Kveldsro Terrasse 3	2024-08-01 21:30:00	55,9	65,8	-6,0	55	
ST09	Professor Kohts vei 109	2024-08-01 21:30:00	62,1	73,9	-6,0	55	
ST11	Professor Kohts vei 27	2024-08-01 21:30:00	59,5	71,2	-6,0	55	
ST12	Arnstein Arnebergs vei 30	2024-08-01 21:30:00	71,9	92,8	-6,0	55	
ST01	Oksenøyveien 25	2024-08-01 21:00:00	46,7	57,4	-6,0	55	
ST02	Professor Kohts vei 60A	2024-08-01 21:00:00	61,9	70,9	-6,0	55	
ST03	Holtet 18	2024-08-01 21:00:00	70,0	80,4	0,0	55	
ST07	Kveldsro Terrasse 11A	2024-08-01 21:00:00	60,6	66,6	-6,0	55	
ST08	Kveldsro Terrasse 3	2024-08-01 21:00:00	56,1	65,3	-6,0	55	
ST09	Professor Kohts vei 109	2024-08-01 21:00:00	62,0	72,1	-6,0	55	
ST11	Professor Kohts vei 27	2024-08-01 21:00:00	60,5	78,8	-6,0	55	
ST12	Arnstein Arnebergs vei 30	2024-08-01 21:00:00	72,0	84,2	-6,0	55	
ST01	Oksenøyveien 25	2024-08-01 20:30:00	48,2	58,7	-6,0	55	
ST02	Professor Kohts vei 60A	2024-08-01 20:30:00	62,5	80,2	-6,0	55	
ST03	Holtet 18	2024-08-01 20:30:00	70,2	76,6	0,0	55	
ST07	Kveldsro Terrasse 11A	2024-08-01 20:30:00	60,7	66,6	-6,0	55	
ST08	Kveldsro Terrasse 3	2024-08-01 20:30:00	56,2	63,2	-6,0	55	
ST09	Professor Kohts vei 109	2024-08-01 20:30:00	62,8	72,7	-6,0	55	
ST11	Professor Kohts vei 27	2024-08-01 20:30:00	60,5	70,7	-6,0	55	
ST12	Arnstein Arnebergs vei 30	2024-08-01 20:30:00	72,3	80,0	-6,0	55	
ST01	Oksenøyveien 25	2024-08-01 20:00:00	48,8	60,9	-6,0	55	
ST02	Professor Kohts vei 60A	2024-08-01 20:00:00	62,3	72,1	-6,0	55	
ST03	Holtet 18	2024-08-01 20:00:00	70,4	83,8	0,0	55	
ST07	Kveldsro Terrasse 11A	2024-08-01 20:00:00	60,6	65,7	-6,0	55	

Namn	Adress	Datum	LEQ dBa	LMAX dBa	dbOffset	Larm	Kommentar
ST08	Kveldsro Terrasse 3	2024-08-01 20:00:00	56,4	64,7	-6,0	55	
ST09	Professor Kohts vei 109	2024-08-01 20:00:00	62,6	73,8	-6,0	55	
ST11	Professor Kohts vei 27	2024-08-01 20:00:00	60,5	79,0	-6,0	55	
ST12	Arnstein Arnebergs vei 30	2024-08-01 20:00:00	72,2	78,3	-6,0	55	
ST01	Oksenøyveien 25	2024-08-01 19:30:00	49,5	65,9	-6,0	55	
ST02	Professor Kohts vei 60A	2024-08-01 19:30:00	62,5	74,2	-6,0	55	
ST03	Holtet 18	2024-08-01 19:30:00	70,8	76,3	0,0	55	
ST07	Kveldsro Terrasse 11A	2024-08-01 19:30:00	61,1	65,1	-6,0	55	
ST08	Kveldsro Terrasse 3	2024-08-01 19:30:00	56,8	62,0	-6,0	55	
ST09	Professor Kohts vei 109	2024-08-01 19:30:00	63,3	77,1	-6,0	55	
ST11	Professor Kohts vei 27	2024-08-01 19:30:00	60,9	74,1	-6,0	55	
ST12	Arnstein Arnebergs vei 30	2024-08-01 19:30:00	72,8	80,7	-6,0	55	
ST12	Arnstein Arnebergs vei 30	2024-08-01 19:15:00	72,5	82,5	-6,0	55	
ST01	Oksenøyveien 25	2024-08-01 19:00:00	49,2	64,0	-6,0	60	
ST02	Professor Kohts vei 60A	2024-08-01 19:00:00	63,0	74,4	-6,0	60	
ST03	Holtet 18	2024-08-01 19:00:00	71,6	86,1	0,0	60	
ST07	Kveldsro Terrasse 11A	2024-08-01 19:00:00	61,4	71,6	-6,0	60	
ST08	Kveldsro Terrasse 3	2024-08-01 19:00:00	58,7	76,1	-6,0	60	
ST09	Professor Kohts vei 109	2024-08-01 19:00:00	64,4	78,0	-6,0	60	
ST11	Professor Kohts vei 27	2024-08-01 19:00:00	62,2	84,2	-6,0	60	
ST01	Oksenøyveien 25	2024-08-01 18:30:00	48,4	58,7	-6,0	60	
ST02	Professor Kohts vei 60A	2024-08-01 18:30:00	63,3	71,1	-6,0	60	
ST03	Holtet 18	2024-08-01 18:30:00	71,1	83,0	0,0	60	
ST07	Kveldsro Terrasse 11A	2024-08-01 18:30:00	62,7	68,9	-6,0	60	
ST08	Kveldsro Terrasse 3	2024-08-01 18:30:00	64,9	78,4	-6,0	60	
ST09	Professor Kohts vei 109	2024-08-01 18:30:00	65,6	81,0	-6,0	60	
ST11	Professor Kohts vei 27	2024-08-01 18:30:00	60,9	76,5	-6,0	60	
ST01	Oksenøyveien 25	2024-08-01 18:00:00	49,0	62,1	-6,0	60	
ST02	Professor Kohts vei 60A	2024-08-01 18:00:00	62,9	68,5	-6,0	60	
ST03	Holtet 18	2024-08-01 18:00:00	71,5	77,6	0,0	60	
ST07	Kveldsro Terrasse 11A	2024-08-01 18:00:00	62,9	66,9	-6,0	60	
ST08	Kveldsro Terrasse 3	2024-08-01 18:00:00	65,3	73,6	-6,0	60	
ST09	Professor Kohts vei 109	2024-08-01 18:00:00	66,9	80,5	-6,0	60	
ST11	Professor Kohts vei 27	2024-08-01 18:00:00	61,2	72,2	-6,0	60	
ST12	Arnstein Arnebergs vei 30	2024-08-01 18:00:00	74,8	82,6	-6,0	60	
ST01	Oksenøyveien 25	2024-08-01 17:30:00	49,3	61,8	-6,0	60	
ST02	Professor Kohts vei 60A	2024-08-01 17:30:00	63,6	74,4	-6,0	60	
ST03	Holtet 18	2024-08-01 17:30:00	70,9	86,3	0,0	60	
ST07	Kveldsro Terrasse 11A	2024-08-01 17:30:00	62,6	69,7	-6,0	60	
ST08	Kveldsro Terrasse 3	2024-08-01 17:30:00	64,0	73,7	-6,0	60	
ST09	Professor Kohts vei 109	2024-08-01 17:30:00	66,5	80,7	-6,0	60	
ST11	Professor Kohts vei 27	2024-08-01 17:30:00	62,5	78,3	-6,0	60	
ST12	Arnstein Arnebergs vei 30	2024-08-01 17:30:00	74,3	92,8	-6,0	60	
ST01	Oksenøyveien 25	2024-08-01 17:00:00	50,2	66,4	-6,0	60	

Namn	Adress	Datum	LEQ dBa	LMAX dBa	dbOffset	Larm	Kommentar
ST02	Professor Kohts vei 60A	2024-08-01 17:00:00	63,5	71,1	-6,0	60	
ST03	Holtet 18	2024-08-01 17:00:00	70,1	76,9	0,0	60	
ST07	Kveldsro Terrasse 11A	2024-08-01 17:00:00	61,2	65,7	-6,0	60	
ST08	Kveldsro Terrasse 3	2024-08-01 17:00:00	59,5	73,8	-6,0	60	
ST09	Professor Kohts vei 109	2024-08-01 17:00:00	64,9	83,4	-6,0	60	
ST11	Professor Kohts vei 27	2024-08-01 17:00:00	62,3	72,7	-6,0	60	
ST12	Arnstein Arnebergs vei 30	2024-08-01 17:00:00	75,9	82,7	-6,0	60	
ST01	Oksenøyveien 25	2024-08-01 16:30:00	53,3	67,7	-6,0	60	
ST02	Professor Kohts vei 60A	2024-08-01 16:30:00	61,2	77,0	-6,0	60	
ST03	Holtet 18	2024-08-01 16:30:00	69,2	83,0	0,0	60	
ST07	Kveldsro Terrasse 11A	2024-08-01 16:30:00	61,2	74,3	-6,0	60	
ST08	Kveldsro Terrasse 3	2024-08-01 16:30:00	63,2	74,0	-6,0	60	
ST09	Professor Kohts vei 109	2024-08-01 16:30:00	65,7	81,9	-6,0	60	
ST11	Professor Kohts vei 27	2024-08-01 16:30:00	63,6	73,6	-6,0	60	
ST12	Arnstein Arnebergs vei 30	2024-08-01 16:30:00	73,5	92,5	-6,0	60	
ST01	Oksenøyveien 25	2024-08-01 16:00:00	48,9	63,1	-6,0	60	
ST02	Professor Kohts vei 60A	2024-08-01 16:00:00	60,1	68,4	-6,0	60	
ST03	Holtet 18	2024-08-01 16:00:00	68,7	73,4	0,0	60	
ST07	Kveldsro Terrasse 11A	2024-08-01 16:00:00	61,8	68,4	-6,0	60	
ST08	Kveldsro Terrasse 3	2024-08-01 16:00:00	64,0	74,9	-6,0	60	
ST09	Professor Kohts vei 109	2024-08-01 16:00:00	66,0	91,0	-6,0	60	
ST11	Professor Kohts vei 27	2024-08-01 16:00:00	63,8	76,8	-6,0	60	
ST12	Arnstein Arnebergs vei 30	2024-08-01 16:00:00	74,5	83,4	-6,0	60	
ST01	Oksenøyveien 25	2024-08-01 15:30:00	47,5	59,4	-6,0	60	
ST02	Professor Kohts vei 60A	2024-08-01 15:30:00	63,1	67,6	-6,0	60	
ST03	Holtet 18	2024-08-01 15:30:00	69,2	75,6	0,0	60	
ST07	Kveldsro Terrasse 11A	2024-08-01 15:30:00	61,1	75,9	-6,0	60	
ST08	Kveldsro Terrasse 3	2024-08-01 15:30:00	56,8	68,8	-6,0	60	
ST09	Professor Kohts vei 109	2024-08-01 15:30:00	65,8	78,8	-6,0	60	
ST11	Professor Kohts vei 27	2024-08-01 15:30:00	63,8	77,4	-6,0	60	
ST12	Arnstein Arnebergs vei 30	2024-08-01 15:30:00	77,0	91,7	-6,0	60	
ST01	Oksenøyveien 25	2024-08-01 15:00:00	49,0	68,4	-6,0	60	
ST02	Professor Kohts vei 60A	2024-08-01 15:00:00	63,2	70,8	-6,0	60	
ST03	Holtet 18	2024-08-01 15:00:00	69,7	79,2	0,0	60	
ST07	Kveldsro Terrasse 11A	2024-08-01 15:00:00	61,3	72,6	-6,0	60	
ST08	Kveldsro Terrasse 3	2024-08-01 15:00:00	63,4	74,5	-6,0	60	
ST09	Professor Kohts vei 109	2024-08-01 15:00:00	65,5	77,6	-6,0	60	
ST11	Professor Kohts vei 27	2024-08-01 15:00:00	62,7	72,3	-6,0	60	
ST12	Arnstein Arnebergs vei 30	2024-08-01 15:00:00	76,7	95,5	-6,0	60	
ST01	Oksenøyveien 25	2024-08-01 14:30:00	51,1	63,0	-6,0	60	
ST02	Professor Kohts vei 60A	2024-08-01 14:30:00	63,7	69,1	-6,0	60	
ST03	Holtet 18	2024-08-01 14:30:00	69,0	80,6	0,0	60	
ST07	Kveldsro Terrasse 11A	2024-08-01 14:30:00	60,6	66,3	-6,0	60	
ST08	Kveldsro Terrasse 3	2024-08-01 14:30:00	63,8	73,0	-6,0	60	

Namn	Adress	Datum	LEQ dBa	LMAX dBa	dbOffset	Larm	Kommentar
ST09	Professor Kohts vei 109	2024-08-01 14:30:00	64,7	77,7	-6,0	60	
ST11	Professor Kohts vei 27	2024-08-01 14:30:00	62,5	76,2	-6,0	60	
ST12	Arnstein Arnebergs vei 30	2024-08-01 14:30:00	77,5	94,9	-6,0	60	
ST01	Oksenøyveien 25	2024-08-01 14:00:00	52,8	66,9	-6,0	60	
ST02	Professor Kohts vei 60A	2024-08-01 14:00:00	64,0	72,0	-6,0	60	
ST03	Holtet 18	2024-08-01 14:00:00	70,0	79,5	0,0	60	
ST07	Kveldsro Terrasse 11A	2024-08-01 14:00:00	60,7	66,4	-6,0	60	
ST08	Kveldsro Terrasse 3	2024-08-01 14:00:00	63,8	74,5	-6,0	60	
ST09	Professor Kohts vei 109	2024-08-01 14:00:00	65,0	80,7	-6,0	60	
ST11	Professor Kohts vei 27	2024-08-01 14:00:00	61,7	73,5	-6,0	60	
ST12	Arnstein Arnebergs vei 30	2024-08-01 14:00:00	76,3	91,4	-6,0	60	
ST01	Oksenøyveien 25	2024-08-01 13:30:00	52,4	72,6	-6,0	60	
ST02	Professor Kohts vei 60A	2024-08-01 13:30:00	64,7	80,3	-6,0	60	
ST03	Holtet 18	2024-08-01 13:30:00	70,5	85,4	0,0	60	
ST07	Kveldsro Terrasse 11A	2024-08-01 13:30:00	61,7	71,6	-6,0	60	
ST08	Kveldsro Terrasse 3	2024-08-01 13:30:00	64,8	75,6	-6,0	60	
ST09	Professor Kohts vei 109	2024-08-01 13:30:00	66,5	80,7	-6,0	60	
ST11	Professor Kohts vei 27	2024-08-01 13:30:00	62,2	75,9	-6,0	60	
ST12	Arnstein Arnebergs vei 30	2024-08-01 13:30:00	77,7	89,0	-6,0	60	
ST01	Oksenøyveien 25	2024-08-01 13:00:00	52,0	70,1	-6,0	60	
ST02	Professor Kohts vei 60A	2024-08-01 13:00:00	65,5	79,4	-6,0	60	
ST03	Holtet 18	2024-08-01 13:00:00	70,8	86,3	0,0	60	
ST07	Kveldsro Terrasse 11A	2024-08-01 13:00:00	62,1	70,5	-6,0	60	
ST08	Kveldsro Terrasse 3	2024-08-01 13:00:00	65,5	72,7	-6,0	60	
ST09	Professor Kohts vei 109	2024-08-01 13:00:00	68,8	80,4	-6,0	60	
ST11	Professor Kohts vei 27	2024-08-01 13:00:00	61,9	71,5	-6,0	60	
ST12	Arnstein Arnebergs vei 30	2024-08-01 13:00:00	76,8	89,0	-6,0	60	
ST01	Oksenøyveien 25	2024-08-01 12:30:00	51,2	65,4	-6,0	60	
ST02	Professor Kohts vei 60A	2024-08-01 12:30:00	63,7	73,2	-6,0	60	
ST03	Holtet 18	2024-08-01 12:30:00	70,9	82,7	0,0	60	
ST07	Kveldsro Terrasse 11A	2024-08-01 12:30:00	61,8	70,3	-6,0	60	
ST08	Kveldsro Terrasse 3	2024-08-01 12:30:00	64,4	73,8	-6,0	60	
ST09	Professor Kohts vei 109	2024-08-01 12:30:00	65,5	80,7	-6,0	60	
ST11	Professor Kohts vei 27	2024-08-01 12:30:00	61,2	74,8	-6,0	60	
ST12	Arnstein Arnebergs vei 30	2024-08-01 12:30:00	74,7	88,4	-6,0	60	
ST01	Oksenøyveien 25	2024-08-01 12:00:00	51,3	65,3	-6,0	60	
ST02	Professor Kohts vei 60A	2024-08-01 12:00:00	64,1	82,9	-6,0	60	
ST03	Holtet 18	2024-08-01 12:00:00	70,4	77,8	0,0	60	
ST07	Kveldsro Terrasse 11A	2024-08-01 12:00:00	62,2	69,7	-6,0	60	
ST08	Kveldsro Terrasse 3	2024-08-01 12:00:00	64,6	73,3	-6,0	60	
ST09	Professor Kohts vei 109	2024-08-01 12:00:00	65,6	79,0	-6,0	60	
ST11	Professor Kohts vei 27	2024-08-01 12:00:00	61,9	74,0	-6,0	60	
ST12	Arnstein Arnebergs vei 30	2024-08-01 12:00:00	73,9	91,2	-6,0	60	
ST01	Oksenøyveien 25	2024-08-01 11:30:00	50,6	72,1	-6,0	60	

Namn	Adress	Datum	LEQ dBa	LMAX dBa	dbOffset	Larm	Kommentar
ST02	Professor Kohts vei 60A	2024-08-01 11:30:00	63,5	79,4	-6,0	60	
ST03	Holtet 18	2024-08-01 11:30:00	70,2	95,1	0,0	60	
ST07	Kveldsro Terrasse 11A	2024-08-01 11:30:00	61,6	76,1	-6,0	60	
ST08	Kveldsro Terrasse 3	2024-08-01 11:30:00	59,2	77,9	-6,0	60	
ST09	Professor Kohts vei 109	2024-08-01 11:30:00	64,9	80,1	-6,0	60	
ST11	Professor Kohts vei 27	2024-08-01 11:30:00	62,2	73,3	-6,0	60	
ST12	Arnstein Arnebergs vei 30	2024-08-01 11:30:00	73,4	82,9	-6,0	60	
ST01	Oksenøyveien 25	2024-08-01 11:00:00	51,6	62,5	-6,0	60	
ST02	Professor Kohts vei 60A	2024-08-01 11:00:00	63,4	68,2	-6,0	60	
ST03	Holtet 18	2024-08-01 11:00:00	70,6	75,6	0,0	60	
ST07	Kveldsro Terrasse 11A	2024-08-01 11:00:00	61,5	67,0	-6,0	60	
ST08	Kveldsro Terrasse 3	2024-08-01 11:00:00	59,6	72,3	-6,0	60	
ST09	Professor Kohts vei 109	2024-08-01 11:00:00	64,5	74,3	-6,0	60	
ST11	Professor Kohts vei 27	2024-08-01 11:00:00	62,0	73,4	-6,0	60	
ST12	Arnstein Arnebergs vei 30	2024-08-01 11:00:00	73,5	86,0	-6,0	60	
ST01	Oksenøyveien 25	2024-08-01 10:30:00	52,6	63,6	-6,0	60	
ST02	Professor Kohts vei 60A	2024-08-01 10:30:00	63,6	73,6	-6,0	60	
ST03	Holtet 18	2024-08-01 10:30:00	70,9	75,8	0,0	60	
ST07	Kveldsro Terrasse 11A	2024-08-01 10:30:00	62,1	76,3	-6,0	60	
ST08	Kveldsro Terrasse 3	2024-08-01 10:30:00	60,6	73,2	-6,0	60	
ST09	Professor Kohts vei 109	2024-08-01 10:30:00	65,9	81,7	-6,0	60	
ST11	Professor Kohts vei 27	2024-08-01 10:30:00	61,7	73,2	-6,0	60	
ST12	Arnstein Arnebergs vei 30	2024-08-01 10:30:00	74,0	81,0	-6,0	60	
ST01	Oksenøyveien 25	2024-08-01 10:00:00	53,1	68,2	-6,0	60	
ST02	Professor Kohts vei 60A	2024-08-01 10:00:00	63,8	72,5	-6,0	60	
ST03	Holtet 18	2024-08-01 10:00:00	71,7	76,7	0,0	60	
ST07	Kveldsro Terrasse 11A	2024-08-01 10:00:00	62,8	70,2	-6,0	60	
ST08	Kveldsro Terrasse 3	2024-08-01 10:00:00	63,5	74,0	-6,0	60	
ST09	Professor Kohts vei 109	2024-08-01 10:00:00	65,2	77,3	-6,0	60	
ST11	Professor Kohts vei 27	2024-08-01 10:00:00	61,4	70,7	-6,0	60	
ST12	Arnstein Arnebergs vei 30	2024-08-01 10:00:00	73,4	79,3	-6,0	60	
ST01	Oksenøyveien 25	2024-08-01 09:30:00	53,3	69,8	-6,0	60	
ST02	Professor Kohts vei 60A	2024-08-01 09:30:00	63,4	74,4	-6,0	60	
ST03	Holtet 18	2024-08-01 09:30:00	72,2	78,8	0,0	60	
ST07	Kveldsro Terrasse 11A	2024-08-01 09:30:00	62,4	68,1	-6,0	60	
ST08	Kveldsro Terrasse 3	2024-08-01 09:30:00	64,6	72,2	-6,0	60	
ST09	Professor Kohts vei 109	2024-08-01 09:30:00	65,1	73,9	-6,0	60	
ST11	Professor Kohts vei 27	2024-08-01 09:30:00	62,3	81,5	-6,0	60	
ST12	Arnstein Arnebergs vei 30	2024-08-01 09:30:00	74,1	81,1	-6,0	60	
ST01	Oksenøyveien 25	2024-08-01 09:00:00	54,7	75,6	-6,0	60	
ST02	Professor Kohts vei 60A	2024-08-01 09:00:00	63,1	79,6	-6,0	60	
ST03	Holtet 18	2024-08-01 09:00:00	72,8	78,8	0,0	60	
ST07	Kveldsro Terrasse 11A	2024-08-01 09:00:00	62,6	69,5	-6,0	60	
ST08	Kveldsro Terrasse 3	2024-08-01 09:00:00	65,6	75,7	-6,0	60	

Namn	Adress	Datum	LEQ dBa	LMAX dBa	dbOffset	Larm	Kommentar
ST09	Professor Kohts vei 109	2024-08-01 09:00:00	65,2	76,1	-6,0	60	
ST11	Professor Kohts vei 27	2024-08-01 09:00:00	62,8	73,8	-6,0	60	
ST12	Arnstein Arnebergs vei 30	2024-08-01 09:00:00	80,3	93,2	-6,0	60	
ST01	Oksenøyveien 25	2024-08-01 08:30:00	55,8	68,4	-6,0	60	
ST02	Professor Kohts vei 60A	2024-08-01 08:30:00	62,6	75,9	-6,0	60	
ST03	Holtet 18	2024-08-01 08:30:00	73,0	77,8	0,0	60	
ST07	Kveldsro Terrasse 11A	2024-08-01 08:30:00	63,6	69,1	-6,0	60	
ST08	Kveldsro Terrasse 3	2024-08-01 08:30:00	65,4	73,0	-6,0	60	
ST09	Professor Kohts vei 109	2024-08-01 08:30:00	65,1	77,3	-6,0	60	
ST11	Professor Kohts vei 27	2024-08-01 08:30:00	62,1	73,3	-6,0	60	
ST12	Arnstein Arnebergs vei 30	2024-08-01 08:30:00	79,2	90,9	-6,0	60	
ST01	Oksenøyveien 25	2024-08-01 08:00:00	55,9	70,6	-6,0	60	
ST02	Professor Kohts vei 60A	2024-08-01 08:00:00	63,2	67,9	-6,0	60	
ST03	Holtet 18	2024-08-01 08:00:00	73,6	77,7	0,0	60	
ST07	Kveldsro Terrasse 11A	2024-08-01 08:00:00	62,7	69,1	-6,0	60	
ST08	Kveldsro Terrasse 3	2024-08-01 08:00:00	64,3	76,0	-6,0	60	
ST09	Professor Kohts vei 109	2024-08-01 08:00:00	66,2	91,5	-6,0	60	
ST11	Professor Kohts vei 27	2024-08-01 08:00:00	62,6	74,0	-6,0	60	
ST12	Arnstein Arnebergs vei 30	2024-08-01 08:00:00	80,5	90,3	-6,0	60	
ST12	Arnstein Arnebergs vei 30	2024-08-01 07:45:00	74,3	80,1	-6,0	60	
ST01	Oksenøyveien 25	2024-08-01 07:30:00	56,3	74,1	-6,0	60	
ST02	Professor Kohts vei 60A	2024-08-01 07:30:00	62,8	72,8	-6,0	60	
ST03	Holtet 18	2024-08-01 07:30:00	73,0	77,3	0,0	60	
ST07	Kveldsro Terrasse 11A	2024-08-01 07:30:00	63,1	69,4	-6,0	60	
ST08	Kveldsro Terrasse 3	2024-08-01 07:30:00	63,8	74,1	-6,0	60	
ST09	Professor Kohts vei 109	2024-08-01 07:30:00	64,6	77,4	-6,0	60	
ST11	Professor Kohts vei 27	2024-08-01 07:30:00	61,9	72,8	-6,0	60	
ST01	Oksenøyveien 25	2024-08-01 07:00:00	54,4	77,8	-6,0	60	
ST02	Professor Kohts vei 60A	2024-08-01 07:00:00	62,3	69,1	-6,0	60	
ST03	Holtet 18	2024-08-01 07:00:00	72,6	79,4	0,0	60	
ST07	Kveldsro Terrasse 11A	2024-08-01 07:00:00	61,7	69,4	-6,0	60	
ST08	Kveldsro Terrasse 3	2024-08-01 07:00:00	57,5	68,6	-6,0	60	
ST09	Professor Kohts vei 109	2024-08-01 07:00:00	63,6	74,3	-6,0	60	
ST11	Professor Kohts vei 27	2024-08-01 07:00:00	61,5	73,1	-6,0	60	
ST12	Arnstein Arnebergs vei 30	2024-08-01 07:00:00	75,9	90,7	-6,0	60	
ST01	Oksenøyveien 25	2024-08-01 06:30:00	53,4	65,8	-6,0	45	
ST02	Professor Kohts vei 60A	2024-08-01 06:30:00	61,7	71,1	-6,0	45	
ST03	Holtet 18	2024-08-01 06:30:00	72,1	77,2	0,0	45	
ST07	Kveldsro Terrasse 11A	2024-08-01 06:30:00	62,4	67,2	-6,0	45	
ST08	Kveldsro Terrasse 3	2024-08-01 06:30:00	57,3	62,8	-6,0	45	
ST09	Professor Kohts vei 109	2024-08-01 06:30:00	63,6	76,4	-6,0	45	
ST11	Professor Kohts vei 27	2024-08-01 06:30:00	60,5	75,2	-6,0	45	
ST12	Arnstein Arnebergs vei 30	2024-08-01 06:30:00	73,8	85,8	-6,0	45	
ST01	Oksenøyveien 25	2024-08-01 06:00:00	53,6	61,8	-6,0	45	

Namn	Adress	Datum	LEQ dBa	LMAX dBa	dbOffset	Larm	Kommentar
ST02	Professor Kohts vei 60A	2024-08-01 06:00:00	59,7	68,9	-6,0	45	
ST03	Holtet 18	2024-08-01 06:00:00	70,6	77,0	0,0	45	
ST07	Kveldsro Terrasse 11A	2024-08-01 06:00:00	61,0	67,5	-6,0	45	
ST08	Kveldsro Terrasse 3	2024-08-01 06:00:00	55,8	63,5	-6,0	45	
ST09	Professor Kohts vei 109	2024-08-01 06:00:00	61,9	75,5	-6,0	45	
ST11	Professor Kohts vei 27	2024-08-01 06:00:00	56,9	69,4	-6,0	45	
ST12	Arnstein Arnebergs vei 30	2024-08-01 06:00:00	72,0	82,7	-6,0	45	
ST01	Oksenøyveien 25	2024-08-01 05:30:00	50,7	60,5	-6,0	45	
ST02	Professor Kohts vei 60A	2024-08-01 05:30:00	58,4	65,1	-6,0	45	
ST03	Holtet 18	2024-08-01 05:30:00	68,4	76,8	0,0	45	
ST07	Kveldsro Terrasse 11A	2024-08-01 05:30:00	58,9	71,0	-6,0	45	
ST08	Kveldsro Terrasse 3	2024-08-01 05:30:00	53,6	62,7	-6,0	45	
ST09	Professor Kohts vei 109	2024-08-01 05:30:00	59,6	76,0	-6,0	45	
ST11	Professor Kohts vei 27	2024-08-01 05:30:00	54,9	68,9	-6,0	45	
ST12	Arnstein Arnebergs vei 30	2024-08-01 05:30:00	69,9	80,2	-6,0	45	
ST01	Oksenøyveien 25	2024-08-01 05:00:00	49,4	58,6	-6,0	45	
ST02	Professor Kohts vei 60A	2024-08-01 05:00:00	55,7	65,4	-6,0	45	
ST03	Holtet 18	2024-08-01 05:00:00	65,5	75,9	0,0	45	
ST07	Kveldsro Terrasse 11A	2024-08-01 05:00:00	55,9	65,1	-6,0	45	
ST08	Kveldsro Terrasse 3	2024-08-01 05:00:00	50,9	60,3	-6,0	45	
ST09	Professor Kohts vei 109	2024-08-01 05:00:00	56,1	68,8	-6,0	45	
ST11	Professor Kohts vei 27	2024-08-01 05:00:00	53,1	69,7	-6,0	45	
ST12	Arnstein Arnebergs vei 30	2024-08-01 05:00:00	67,0	80,4	-6,0	45	
ST01	Oksenøyveien 25	2024-08-01 04:30:00	49,3	61,9	-6,0	45	
ST02	Professor Kohts vei 60A	2024-08-01 04:30:00	55,3	67,5	-6,0	45	
ST03	Holtet 18	2024-08-01 04:30:00	65,6	76,1	0,0	45	
ST07	Kveldsro Terrasse 11A	2024-08-01 04:30:00	57,0	64,4	-6,0	45	
ST08	Kveldsro Terrasse 3	2024-08-01 04:30:00	52,0	59,7	-6,0	45	
ST09	Professor Kohts vei 109	2024-08-01 04:30:00	57,0	73,2	-6,0	45	
ST11	Professor Kohts vei 27	2024-08-01 04:30:00	51,6	70,2	-6,0	45	
ST12	Arnstein Arnebergs vei 30	2024-08-01 04:30:00	67,4	79,9	-6,0	45	
ST01	Oksenøyveien 25	2024-08-01 04:00:00	46,0	57,1	-6,0	45	
ST02	Professor Kohts vei 60A	2024-08-01 04:00:00	54,5	66,9	-6,0	45	
ST03	Holtet 18	2024-08-01 04:00:00	63,5	75,3	0,0	45	
ST07	Kveldsro Terrasse 11A	2024-08-01 04:00:00	55,0	64,0	-6,0	45	
ST08	Kveldsro Terrasse 3	2024-08-01 04:00:00	49,8	59,3	-6,0	45	
ST09	Professor Kohts vei 109	2024-08-01 04:00:00	54,8	69,3	-6,0	45	
ST11	Professor Kohts vei 27	2024-08-01 04:00:00	51,8	70,7	-6,0	45	
ST12	Arnstein Arnebergs vei 30	2024-08-01 04:00:00	65,4	78,9	-6,0	45	
ST01	Oksenøyveien 25	2024-08-01 03:30:00	45,0	56,7	-6,0	45	
ST02	Professor Kohts vei 60A	2024-08-01 03:30:00	53,5	67,3	-6,0	45	
ST03	Holtet 18	2024-08-01 03:30:00	62,9	75,8	0,0	45	
ST07	Kveldsro Terrasse 11A	2024-08-01 03:30:00	54,4	63,1	-6,0	45	
ST08	Kveldsro Terrasse 3	2024-08-01 03:30:00	49,5	58,7	-6,0	45	

Namn	Adress	Datum	LEQ dBa	LMAX dBa	dbOffset	Larm	Kommentar
ST09	Professor Kohts vei 109	2024-08-01 03:30:00	54,9	70,8	-6,0	45	
ST11	Professor Kohts vei 27	2024-08-01 03:30:00	50,6	69,9	-6,0	45	
ST12	Arnstein Arnebergs vei 30	2024-08-01 03:30:00	65,1	80,0	-6,0	45	
ST01	Oksenøyveien 25	2024-08-01 03:00:00	47,1	61,7	-6,0	45	
ST02	Professor Kohts vei 60A	2024-08-01 03:00:00	53,3	62,9	-6,0	45	
ST03	Holtet 18	2024-08-01 03:00:00	63,9	76,4	0,0	45	
ST07	Kveldsro Terrasse 11A	2024-08-01 03:00:00	54,5	66,6	-6,0	45	
ST08	Kveldsro Terrasse 3	2024-08-01 03:00:00	49,7	61,2	-6,0	45	
ST09	Professor Kohts vei 109	2024-08-01 03:00:00	54,8	69,1	-6,0	45	
ST11	Professor Kohts vei 27	2024-08-01 03:00:00	59,7	75,6	-6,0	45	
ST12	Arnstein Arnebergs vei 30	2024-08-01 03:00:00	65,4	79,8	-6,0	45	
ST01	Oksenøyveien 25	2024-08-01 02:30:00	45,9	57,8	-6,0	45	
ST02	Professor Kohts vei 60A	2024-08-01 02:30:00	54,3	66,6	-6,0	45	
ST03	Holtet 18	2024-08-01 02:30:00	64,0	75,5	0,0	45	
ST07	Kveldsro Terrasse 11A	2024-08-01 02:30:00	53,5	63,8	-6,0	45	
ST08	Kveldsro Terrasse 3	2024-08-01 02:30:00	49,2	59,7	-6,0	45	
ST09	Professor Kohts vei 109	2024-08-01 02:30:00	56,3	76,6	-6,0	45	
ST11	Professor Kohts vei 27	2024-08-01 02:30:00	50,4	67,6	-6,0	45	
ST12	Arnstein Arnebergs vei 30	2024-08-01 02:30:00	65,5	79,3	-6,0	45	
ST01	Oksenøyveien 25	2024-08-01 02:00:00	45,4	59,9	-6,0	45	
ST02	Professor Kohts vei 60A	2024-08-01 02:00:00	54,4	64,8	-6,0	45	
ST03	Holtet 18	2024-08-01 02:00:00	64,1	75,8	0,0	45	
ST07	Kveldsro Terrasse 11A	2024-08-01 02:00:00	53,1	63,5	-6,0	45	
ST08	Kveldsro Terrasse 3	2024-08-01 02:00:00	50,6	65,3	-6,0	45	
ST09	Professor Kohts vei 109	2024-08-01 02:00:00	54,8	68,5	-6,0	45	
ST11	Professor Kohts vei 27	2024-08-01 02:00:00	52,4	69,1	-6,0	45	
ST12	Arnstein Arnebergs vei 30	2024-08-01 02:00:00	66,0	85,6	-6,0	45	
ST01	Oksenøyveien 25	2024-08-01 01:30:00	46,5	60,6	-6,0	45	
ST02	Professor Kohts vei 60A	2024-08-01 01:30:00	55,4	66,5	-6,0	45	
ST03	Holtet 18	2024-08-01 01:30:00	65,1	75,6	0,0	45	
ST07	Kveldsro Terrasse 11A	2024-08-01 01:30:00	54,2	64,1	-6,0	45	
ST08	Kveldsro Terrasse 3	2024-08-01 01:30:00	50,0	59,0	-6,0	45	
ST09	Professor Kohts vei 109	2024-08-01 01:30:00	61,3	82,3	-6,0	45	
ST11	Professor Kohts vei 27	2024-08-01 01:30:00	52,8	75,8	-6,0	45	
ST12	Arnstein Arnebergs vei 30	2024-08-01 01:30:00	66,3	78,6	-6,0	45	
ST01	Oksenøyveien 25	2024-08-01 01:00:00	45,5	58,5	-6,0	45	
ST02	Professor Kohts vei 60A	2024-08-01 01:00:00	55,1	64,0	-6,0	45	
ST03	Holtet 18	2024-08-01 01:00:00	64,3	75,3	0,0	45	
ST07	Kveldsro Terrasse 11A	2024-08-01 01:00:00	53,6	62,4	-6,0	45	
ST08	Kveldsro Terrasse 3	2024-08-01 01:00:00	49,0	65,3	-6,0	45	
ST09	Professor Kohts vei 109	2024-08-01 01:00:00	55,5	70,3	-6,0	45	
ST11	Professor Kohts vei 27	2024-08-01 01:00:00	52,7	72,9	-6,0	45	
ST12	Arnstein Arnebergs vei 30	2024-08-01 01:00:00	66,0	79,7	-6,0	45	
ST01	Oksenøyveien 25	2024-08-01 00:30:00	45,9	61,3	-6,0	45	

Namn	Adress	Datum	LEQ dBa	LMAX dBa	dbOffset	Larm	Kommentar
ST02	Professor Kohts vei 60A	2024-08-01 00:30:00	56,0	66,2	-6,0	45	
ST03	Holtet 18	2024-08-01 00:30:00	65,1	76,1	0,0	45	
ST07	Kveldsro Terrasse 11A	2024-08-01 00:30:00	54,3	64,2	-6,0	45	
ST08	Kveldsro Terrasse 3	2024-08-01 00:30:00	49,6	58,9	-6,0	45	
ST09	Professor Kohts vei 109	2024-08-01 00:30:00	55,7	70,9	-6,0	45	
ST11	Professor Kohts vei 27	2024-08-01 00:30:00	52,8	75,9	-6,0	45	
ST12	Arnstein Arnebergs vei 30	2024-08-01 00:30:00	66,2	79,4	-6,0	45	
ST01	Oksenøyveien 25	2024-08-01 00:00:00	47,7	60,1	-6,0	45	
ST02	Professor Kohts vei 60A	2024-08-01 00:00:00	56,7	65,0	-6,0	45	
ST03	Holtet 18	2024-08-01 00:00:00	66,6	75,4	0,0	45	
ST07	Kveldsro Terrasse 11A	2024-08-01 00:00:00	55,9	64,0	-6,0	45	
ST08	Kveldsro Terrasse 3	2024-08-01 00:00:00	50,6	58,8	-6,0	45	
ST09	Professor Kohts vei 109	2024-08-01 00:00:00	57,0	72,9	-6,0	45	
ST11	Professor Kohts vei 27	2024-08-01 00:00:00	53,7	71,1	-6,0	45	
ST12	Arnstein Arnebergs vei 30	2024-08-01 00:00:00	67,7	78,7	-6,0	45	
ST01	Oksenøyveien 25	2024-07-31 23:30:00	46,8	55,6	-6,0	45	
ST02	Professor Kohts vei 60A	2024-07-31 23:30:00	58,1	66,5	-6,0	45	
ST03	Holtet 18	2024-07-31 23:30:00	67,5	76,8	0,0	45	
ST07	Kveldsro Terrasse 11A	2024-07-31 23:30:00	56,9	63,5	-6,0	45	
ST08	Kveldsro Terrasse 3	2024-07-31 23:30:00	51,4	61,5	-6,0	45	
ST09	Professor Kohts vei 109	2024-07-31 23:30:00	57,6	74,1	-6,0	45	
ST11	Professor Kohts vei 27	2024-07-31 23:30:00	54,7	71,1	-6,0	45	
ST12	Arnstein Arnebergs vei 30	2024-07-31 23:30:00	68,2	78,8	-6,0	45	
ST01	Oksenøyveien 25	2024-07-31 23:00:00	47,6	61,3	-6,0	45	
ST02	Professor Kohts vei 60A	2024-07-31 23:00:00	59,0	66,2	-6,0	45	
ST03	Holtet 18	2024-07-31 23:00:00	68,3	75,6	0,0	45	
ST07	Kveldsro Terrasse 11A	2024-07-31 23:00:00	58,7	67,3	-6,0	45	
ST08	Kveldsro Terrasse 3	2024-07-31 23:00:00	53,8	62,6	-6,0	45	
ST09	Professor Kohts vei 109	2024-07-31 23:00:00	59,5	72,8	-6,0	45	
ST11	Professor Kohts vei 27	2024-07-31 23:00:00	56,3	68,8	-6,0	45	
ST12	Arnstein Arnebergs vei 30	2024-07-31 23:00:00	69,4	81,1	-6,0	45	
ST01	Oksenøyveien 25	2024-07-31 22:30:00	48,5	57,8	-6,0	45	
ST02	Professor Kohts vei 60A	2024-07-31 22:30:00	59,9	71,7	-6,0	45	
ST03	Holtet 18	2024-07-31 22:30:00	68,8	82,4	0,0	45	
ST07	Kveldsro Terrasse 11A	2024-07-31 22:30:00	59,2	64,9	-6,0	45	
ST08	Kveldsro Terrasse 3	2024-07-31 22:30:00	54,8	65,4	-6,0	45	
ST09	Professor Kohts vei 109	2024-07-31 22:30:00	60,3	74,7	-6,0	45	
ST11	Professor Kohts vei 27	2024-07-31 22:30:00	58,0	70,6	-6,0	45	
ST12	Arnstein Arnebergs vei 30	2024-07-31 22:30:00	69,9	79,5	-6,0	45	
ST01	Oksenøyveien 25	2024-07-31 22:00:00	49,7	62,4	-6,0	55	
ST02	Professor Kohts vei 60A	2024-07-31 22:00:00	61,1	67,2	-6,0	55	
ST03	Holtet 18	2024-07-31 22:00:00	69,8	78,8	0,0	55	
ST07	Kveldsro Terrasse 11A	2024-07-31 22:00:00	60,1	70,7	-6,0	55	
ST08	Kveldsro Terrasse 3	2024-07-31 22:00:00	56,1	80,5	-6,0	55	

Namn	Adress	Datum	LEQ dBa	LMAX dBa	dbOffset	Larm	Kommentar
ST09	Professor Kohts vei 109	2024-07-31 22:00:00	62,0	76,5	-6,0	55	
ST11	Professor Kohts vei 27	2024-07-31 22:00:00	59,3	72,2	-6,0	55	
ST12	Arnstein Arnebergs vei 30	2024-07-31 22:00:00	71,2	84,3	-6,0	55	
ST01	Oksenøyveien 25	2024-07-31 21:30:00	46,9	61,1	-6,0	55	
ST02	Professor Kohts vei 60A	2024-07-31 21:30:00	61,9	67,8	-6,0	55	
ST03	Holtet 18	2024-07-31 21:30:00	69,8	76,5	0,0	55	
ST07	Kveldsro Terrasse 11A	2024-07-31 21:30:00	60,4	65,3	-6,0	55	
ST08	Kveldsro Terrasse 3	2024-07-31 21:30:00	56,0	61,7	-6,0	55	
ST09	Professor Kohts vei 109	2024-07-31 21:30:00	62,4	74,2	-6,0	55	
ST11	Professor Kohts vei 27	2024-07-31 21:30:00	59,9	70,6	-6,0	55	
ST12	Arnstein Arnebergs vei 30	2024-07-31 21:30:00	71,7	78,1	-6,0	55	
ST01	Oksenøyveien 25	2024-07-31 21:00:00	47,0	59,9	-6,0	55	
ST02	Professor Kohts vei 60A	2024-07-31 21:00:00	62,3	68,9	-6,0	55	
ST03	Holtet 18	2024-07-31 21:00:00	70,0	79,9	0,0	55	
ST07	Kveldsro Terrasse 11A	2024-07-31 21:00:00	60,9	72,1	-6,0	55	
ST08	Kveldsro Terrasse 3	2024-07-31 21:00:00	56,4	66,2	-6,0	55	
ST09	Professor Kohts vei 109	2024-07-31 21:00:00	63,2	85,8	-6,0	55	
ST11	Professor Kohts vei 27	2024-07-31 21:00:00	60,2	70,8	-6,0	55	
ST12	Arnstein Arnebergs vei 30	2024-07-31 21:00:00	72,1	82,4	-6,0	55	
ST01	Oksenøyveien 25	2024-07-31 20:30:00	46,8	56,7	-6,0	55	
ST02	Professor Kohts vei 60A	2024-07-31 20:30:00	62,4	73,0	-6,0	55	
ST03	Holtet 18	2024-07-31 20:30:00	69,7	77,5	0,0	55	
ST07	Kveldsro Terrasse 11A	2024-07-31 20:30:00	60,8	66,0	-6,0	55	
ST08	Kveldsro Terrasse 3	2024-07-31 20:30:00	56,3	64,3	-6,0	55	
ST09	Professor Kohts vei 109	2024-07-31 20:30:00	63,0	75,0	-6,0	55	
ST11	Professor Kohts vei 27	2024-07-31 20:30:00	60,2	74,1	-6,0	55	
ST12	Arnstein Arnebergs vei 30	2024-07-31 20:30:00	72,3	81,1	-6,0	55	
ST01	Oksenøyveien 25	2024-07-31 20:00:00	48,7	61,3	-6,0	55	
ST02	Professor Kohts vei 60A	2024-07-31 20:00:00	62,0	72,5	-6,0	55	
ST03	Holtet 18	2024-07-31 20:00:00	70,2	75,8	0,0	55	
ST07	Kveldsro Terrasse 11A	2024-07-31 20:00:00	59,8	65,2	-6,0	55	
ST08	Kveldsro Terrasse 3	2024-07-31 20:00:00	55,9	65,4	-6,0	55	
ST09	Professor Kohts vei 109	2024-07-31 20:00:00	62,9	77,3	-6,0	55	
ST11	Professor Kohts vei 27	2024-07-31 20:00:00	60,7	71,8	-6,0	55	
ST12	Arnstein Arnebergs vei 30	2024-07-31 20:00:00	72,6	79,7	-6,0	55	
ST01	Oksenøyveien 25	2024-07-31 19:30:00	49,2	65,2	-6,0	55	
ST02	Professor Kohts vei 60A	2024-07-31 19:30:00	62,0	81,5	-6,0	55	
ST03	Holtet 18	2024-07-31 19:30:00	70,9	86,7	0,0	55	
ST07	Kveldsro Terrasse 11A	2024-07-31 19:30:00	59,5	76,1	-6,0	55	
ST08	Kveldsro Terrasse 3	2024-07-31 19:30:00	55,8	68,1	-6,0	55	
ST09	Professor Kohts vei 109	2024-07-31 19:30:00	63,5	76,5	-6,0	55	
ST11	Professor Kohts vei 27	2024-07-31 19:30:00	60,6	82,7	-6,0	55	
ST12	Arnstein Arnebergs vei 30	2024-07-31 19:30:00	72,8	88,7	-6,0	55	
ST01	Oksenøyveien 25	2024-07-31 19:00:00	50,7	70,4	-6,0	60	

Namn	Adress	Datum	LEQ dBa	LMAX dBa	dbOffset	Larm	Kommentar
ST02	Professor Kohts vei 60A	2024-07-31 19:00:00	62,1	67,7	-6,0	60	
ST03	Holtet 18	2024-07-31 19:00:00	71,5	76,8	0,0	60	
ST07	Kveldsro Terrasse 11A	2024-07-31 19:00:00	60,0	66,5	-6,0	60	
ST08	Kveldsro Terrasse 3	2024-07-31 19:00:00	60,7	70,1	-6,0	60	
ST09	Professor Kohts vei 109	2024-07-31 19:00:00	64,0	77,0	-6,0	60	
ST11	Professor Kohts vei 27	2024-07-31 19:00:00	60,1	71,3	-6,0	60	
ST12	Arnstein Arnebergs vei 30	2024-07-31 19:00:00	72,9	87,7	-6,0	60	
ST01	Oksenøyveien 25	2024-07-31 18:30:00	52,8	69,1	-6,0	60	
ST02	Professor Kohts vei 60A	2024-07-31 18:30:00	62,5	68,4	-6,0	60	
ST03	Holtet 18	2024-07-31 18:30:00	72,3	80,4	0,0	60	
ST07	Kveldsro Terrasse 11A	2024-07-31 18:30:00	60,6	67,5	-6,0	60	
ST08	Kveldsro Terrasse 3	2024-07-31 18:30:00	62,5	72,5	-6,0	60	
ST09	Professor Kohts vei 109	2024-07-31 18:30:00	66,2	77,9	-6,0	60	
ST11	Professor Kohts vei 27	2024-07-31 18:30:00	61,3	76,9	-6,0	60	
ST12	Arnstein Arnebergs vei 30	2024-07-31 18:30:00	83,2	94,3	-6,0	60	
ST01	Oksenøyveien 25	2024-07-31 18:00:00	52,4	68,7	-6,0	60	
ST02	Professor Kohts vei 60A	2024-07-31 18:00:00	62,6	68,4	-6,0	60	
ST03	Holtet 18	2024-07-31 18:00:00	72,0	76,9	0,0	60	
ST07	Kveldsro Terrasse 11A	2024-07-31 18:00:00	60,4	68,8	-6,0	60	
ST08	Kveldsro Terrasse 3	2024-07-31 18:00:00	62,4	74,4	-6,0	60	
ST09	Professor Kohts vei 109	2024-07-31 18:00:00	66,1	82,8	-6,0	60	
ST11	Professor Kohts vei 27	2024-07-31 18:00:00	61,3	78,2	-6,0	60	
ST12	Arnstein Arnebergs vei 30	2024-07-31 18:00:00	82,3	94,6	-6,0	60	
ST01	Oksenøyveien 25	2024-07-31 17:30:00	51,7	67,9	-6,0	60	
ST02	Professor Kohts vei 60A	2024-07-31 17:30:00	63,1	77,5	-6,0	60	
ST03	Holtet 18	2024-07-31 17:30:00	71,8	80,4	0,0	60	
ST07	Kveldsro Terrasse 11A	2024-07-31 17:30:00	60,3	69,5	-6,0	60	
ST08	Kveldsro Terrasse 3	2024-07-31 17:30:00	62,3	72,0	-6,0	60	
ST09	Professor Kohts vei 109	2024-07-31 17:30:00	65,6	79,2	-6,0	60	
ST11	Professor Kohts vei 27	2024-07-31 17:30:00	62,0	75,6	-6,0	60	
ST12	Arnstein Arnebergs vei 30	2024-07-31 17:30:00	83,1	93,4	-6,0	60	
ST01	Oksenøyveien 25	2024-07-31 17:00:00	52,6	80,9	-6,0	60	
ST02	Professor Kohts vei 60A	2024-07-31 17:00:00	63,2	69,2	-6,0	60	
ST03	Holtet 18	2024-07-31 17:00:00	71,6	76,3	0,0	60	
ST07	Kveldsro Terrasse 11A	2024-07-31 17:00:00	60,2	68,2	-6,0	60	
ST08	Kveldsro Terrasse 3	2024-07-31 17:00:00	61,1	71,7	-6,0	60	
ST09	Professor Kohts vei 109	2024-07-31 17:00:00	66,0	81,6	-6,0	60	
ST11	Professor Kohts vei 27	2024-07-31 17:00:00	62,3	75,7	-6,0	60	
ST12	Arnstein Arnebergs vei 30	2024-07-31 17:00:00	84,2	95,2	-6,0	60	
ST01	Oksenøyveien 25	2024-07-31 16:30:00	51,9	65,6	-6,0	60	
ST02	Professor Kohts vei 60A	2024-07-31 16:30:00	63,1	78,8	-6,0	60	
ST03	Holtet 18	2024-07-31 16:30:00	71,5	80,9	0,0	60	
ST07	Kveldsro Terrasse 11A	2024-07-31 16:30:00	59,2	66,6	-6,0	60	
ST08	Kveldsro Terrasse 3	2024-07-31 16:30:00	61,2	70,7	-6,0	60	

Namn	Adress	Datum	LEQ dBa	LMAX dBa	dbOffset	Larm	Kommentar
ST09	Professor Kohts vei 109	2024-07-31 16:30:00	66,6	79,7	-6,0	60	
ST11	Professor Kohts vei 27	2024-07-31 16:30:00	62,3	77,7	-6,0	60	
ST12	Arnstein Arnebergs vei 30	2024-07-31 16:30:00	83,9	92,1	-6,0	60	
ST01	Oksenøyveien 25	2024-07-31 16:00:00	52,8	75,4	-6,0	60	
ST02	Professor Kohts vei 60A	2024-07-31 16:00:00	63,3	71,0	-6,0	60	
ST03	Holtet 18	2024-07-31 16:00:00	71,7	82,1	0,0	60	
ST07	Kveldsro Terrasse 11A	2024-07-31 16:00:00	59,5	66,9	-6,0	60	
ST08	Kveldsro Terrasse 3	2024-07-31 16:00:00	59,0	77,3	-6,0	60	
ST09	Professor Kohts vei 109	2024-07-31 16:00:00	67,8	81,1	-6,0	60	
ST11	Professor Kohts vei 27	2024-07-31 16:00:00	62,5	71,9	-6,0	60	
ST12	Arnstein Arnebergs vei 30	2024-07-31 16:00:00	79,6	94,2	-6,0	60	
ST01	Oksenøyveien 25	2024-07-31 15:30:00	51,8	66,7	-6,0	60	
ST02	Professor Kohts vei 60A	2024-07-31 15:30:00	63,1	69,3	-6,0	60	
ST03	Holtet 18	2024-07-31 15:30:00	72,3	82,9	0,0	60	
ST07	Kveldsro Terrasse 11A	2024-07-31 15:30:00	59,6	67,9	-6,0	60	
ST08	Kveldsro Terrasse 3	2024-07-31 15:30:00	57,9	70,1	-6,0	60	
ST09	Professor Kohts vei 109	2024-07-31 15:30:00	64,8	81,8	-6,0	60	
ST11	Professor Kohts vei 27	2024-07-31 15:30:00	62,5	71,6	-6,0	60	
ST12	Arnstein Arnebergs vei 30	2024-07-31 15:30:00	83,4	95,7	-6,0	60	
ST01	Oksenøyveien 25	2024-07-31 15:00:00	50,6	61,4	-6,0	60	
ST02	Professor Kohts vei 60A	2024-07-31 15:00:00	63,2	74,6	-6,0	60	
ST03	Holtet 18	2024-07-31 15:00:00	71,2	79,0	0,0	60	
ST07	Kveldsro Terrasse 11A	2024-07-31 15:00:00	58,6	68,9	-6,0	60	
ST08	Kveldsro Terrasse 3	2024-07-31 15:00:00	59,0	69,9	-6,0	60	
ST09	Professor Kohts vei 109	2024-07-31 15:00:00	65,0	77,9	-6,0	60	
ST11	Professor Kohts vei 27	2024-07-31 15:00:00	62,0	77,7	-6,0	60	
ST12	Arnstein Arnebergs vei 30	2024-07-31 15:00:00	84,4	98,7	-6,0	60	
ST01	Oksenøyveien 25	2024-07-31 14:30:00	50,4	61,3	-6,0	60	
ST02	Professor Kohts vei 60A	2024-07-31 14:30:00	63,5	71,0	-6,0	60	
ST03	Holtet 18	2024-07-31 14:30:00	71,5	81,8	0,0	60	
ST07	Kveldsro Terrasse 11A	2024-07-31 14:30:00	61,1	67,4	-6,0	60	
ST08	Kveldsro Terrasse 3	2024-07-31 14:30:00	61,7	71,0	-6,0	60	
ST09	Professor Kohts vei 109	2024-07-31 14:30:00	65,6	76,1	-6,0	60	
ST11	Professor Kohts vei 27	2024-07-31 14:30:00	62,2	76,4	-6,0	60	
ST12	Arnstein Arnebergs vei 30	2024-07-31 14:30:00	82,7	100,0	-6,0	60	
ST01	Oksenøyveien 25	2024-07-31 14:00:00	51,8	66,7	-6,0	60	
ST02	Professor Kohts vei 60A	2024-07-31 14:00:00	63,1	67,4	-6,0	60	
ST03	Holtet 18	2024-07-31 14:00:00	71,8	85,0	0,0	60	
ST07	Kveldsro Terrasse 11A	2024-07-31 14:00:00	60,3	65,2	-6,0	60	
ST08	Kveldsro Terrasse 3	2024-07-31 14:00:00	61,7	70,5	-6,0	60	
ST09	Professor Kohts vei 109	2024-07-31 14:00:00	66,1	76,9	-6,0	60	
ST11	Professor Kohts vei 27	2024-07-31 14:00:00	61,4	76,6	-6,0	60	
ST12	Arnstein Arnebergs vei 30	2024-07-31 14:00:00	82,1	100,0	-6,0	60	
ST01	Oksenøyveien 25	2024-07-31 13:30:00	52,3	69,9	-6,0	60	

Namn	Adress	Datum	LEQ dBa	LMAX dBa	dbOffset	Larm	Kommentar
ST02	Professor Kohts vei 60A	2024-07-31 13:30:00	63,0	71,2	-6,0	60	
ST03	Holtet 18	2024-07-31 13:30:00	72,7	90,4	0,0	60	
ST07	Kveldsro Terrasse 11A	2024-07-31 13:30:00	60,2	67,2	-6,0	60	
ST08	Kveldsro Terrasse 3	2024-07-31 13:30:00	60,7	76,3	-6,0	60	
ST09	Professor Kohts vei 109	2024-07-31 13:30:00	66,3	83,9	-6,0	60	
ST11	Professor Kohts vei 27	2024-07-31 13:30:00	61,4	75,3	-6,0	60	
ST12	Arnstein Arnebergs vei 30	2024-07-31 13:30:00	84,2	98,9	-6,0	60	
ST01	Oksenøyveien 25	2024-07-31 13:00:00	53,1	61,8	-6,0	60	
ST02	Professor Kohts vei 60A	2024-07-31 13:00:00	62,9	67,3	-6,0	60	
ST03	Holtet 18	2024-07-31 13:00:00	71,8	82,4	0,0	60	
ST07	Kveldsro Terrasse 11A	2024-07-31 13:00:00	61,4	67,5	-6,0	60	
ST08	Kveldsro Terrasse 3	2024-07-31 13:00:00	62,3	70,0	-6,0	60	
ST09	Professor Kohts vei 109	2024-07-31 13:00:00	66,9	81,6	-6,0	60	
ST11	Professor Kohts vei 27	2024-07-31 13:00:00	61,4	73,7	-6,0	60	
ST12	Arnstein Arnebergs vei 30	2024-07-31 13:00:00	83,0	92,3	-6,0	60	
ST12	Arnstein Arnebergs vei 30	2024-07-31 12:45:00	81,2	96,1	-6,0	60	
ST01	Oksenøyveien 25	2024-07-31 12:30:00	54,5	68,8	-6,0	60	
ST02	Professor Kohts vei 60A	2024-07-31 12:30:00	62,4	72,2	-6,0	60	
ST03	Holtet 18	2024-07-31 12:30:00	72,0	88,3	0,0	60	
ST07	Kveldsro Terrasse 11A	2024-07-31 12:30:00	60,8	65,8	-6,0	60	
ST08	Kveldsro Terrasse 3	2024-07-31 12:30:00	61,8	70,6	-6,0	60	
ST09	Professor Kohts vei 109	2024-07-31 12:30:00	63,5	73,5	-6,0	60	
ST11	Professor Kohts vei 27	2024-07-31 12:30:00	61,0	69,9	-6,0	60	
ST12	Arnstein Arnebergs vei 30	2024-07-31 12:15:00	78,8	92,9	-6,0	60	
ST01	Oksenøyveien 25	2024-07-31 12:00:00	53,8	66,3	-6,0	60	
ST02	Professor Kohts vei 60A	2024-07-31 12:00:00	62,3	77,6	-6,0	60	
ST03	Holtet 18	2024-07-31 12:00:00	72,1	92,4	0,0	60	
ST07	Kveldsro Terrasse 11A	2024-07-31 12:00:00	60,4	76,1	-6,0	60	
ST08	Kveldsro Terrasse 3	2024-07-31 12:00:00	62,3	70,8	-6,0	60	
ST09	Professor Kohts vei 109	2024-07-31 12:00:00	64,9	79,3	-6,0	60	
ST11	Professor Kohts vei 27	2024-07-31 12:00:00	61,5	70,8	-6,0	60	
ST01	Oksenøyveien 25	2024-07-31 11:30:00	51,6	67,5	-6,0	60	
ST02	Professor Kohts vei 60A	2024-07-31 11:30:00	62,8	66,8	-6,0	60	
ST03	Holtet 18	2024-07-31 11:30:00	71,3	76,4	0,0	60	
ST07	Kveldsro Terrasse 11A	2024-07-31 11:30:00	58,9	65,3	-6,0	60	
ST08	Kveldsro Terrasse 3	2024-07-31 11:30:00	60,0	70,8	-6,0	60	
ST09	Professor Kohts vei 109	2024-07-31 11:30:00	64,3	80,2	-6,0	60	
ST11	Professor Kohts vei 27	2024-07-31 11:30:00	61,2	73,7	-6,0	60	
ST12	Arnstein Arnebergs vei 30	2024-07-31 11:30:00	74,9	88,9	-6,0	60	
ST12	Arnstein Arnebergs vei 30	2024-07-31 11:15:00	73,5	87,0	-6,0	60	
ST01	Oksenøyveien 25	2024-07-31 11:00:00	53,9	65,2	-6,0	60	
ST02	Professor Kohts vei 60A	2024-07-31 11:00:00	62,4	68,5	-6,0	60	
ST03	Holtet 18	2024-07-31 11:00:00	71,9	76,7	0,0	60	
ST07	Kveldsro Terrasse 11A	2024-07-31 11:00:00	60,0	72,3	-6,0	60	

Namn	Adress	Datum	LEQ dBa	LMAX dBa	dbOffset	Larm	Kommentar
ST08	Kveldsro Terrasse 3	2024-07-31 11:00:00	61,0	74,3	-6,0	60	
ST09	Professor Kohts vei 109	2024-07-31 11:00:00	63,7	75,0	-6,0	60	
ST11	Professor Kohts vei 27	2024-07-31 11:00:00	61,0	72,9	-6,0	60	
ST01	Oksenøyveien 25	2024-07-31 10:30:00	54,5	63,3	-6,0	60	
ST02	Professor Kohts vei 60A	2024-07-31 10:30:00	62,6	67,1	-6,0	60	
ST03	Holtet 18	2024-07-31 10:30:00	72,7	78,5	0,0	60	
ST07	Kveldsro Terrasse 11A	2024-07-31 10:30:00	59,6	77,2	-6,0	60	
ST08	Kveldsro Terrasse 3	2024-07-31 10:30:00	61,0	69,1	-6,0	60	
ST09	Professor Kohts vei 109	2024-07-31 10:30:00	64,4	77,4	-6,0	60	
ST11	Professor Kohts vei 27	2024-07-31 10:30:00	60,5	72,2	-6,0	60	
ST12	Arnstein Arnebergs vei 30	2024-07-31 10:30:00	74,6	94,3	-6,0	60	
ST09	Professor Kohts vei 109	2024-07-31 10:15:00	65,2	76,4	-6,0	60	
ST01	Oksenøyveien 25	2024-07-31 10:00:00	53,7	66,0	-6,0	60	
ST02	Professor Kohts vei 60A	2024-07-31 10:00:00	62,3	70,5	-6,0	60	
ST03	Holtet 18	2024-07-31 10:00:00	73,3	91,1	0,0	60	
ST07	Kveldsro Terrasse 11A	2024-07-31 10:00:00	62,1	90,8	-6,0	60	
ST08	Kveldsro Terrasse 3	2024-07-31 10:00:00	64,9	87,8	-6,0	60	
ST11	Professor Kohts vei 27	2024-07-31 10:00:00	60,7	75,3	-6,0	60	
ST12	Arnstein Arnebergs vei 30	2024-07-31 10:00:00	74,6	87,8	-6,0	60	
ST01	Oksenøyveien 25	2024-07-31 09:30:00	53,7	67,7	-6,0	60	
ST02	Professor Kohts vei 60A	2024-07-31 09:30:00	62,8	70,1	-6,0	60	
ST03	Holtet 18	2024-07-31 09:30:00	72,3	85,2	0,0	60	
ST07	Kveldsro Terrasse 11A	2024-07-31 09:30:00	59,4	68,4	-6,0	60	
ST08	Kveldsro Terrasse 3	2024-07-31 09:30:00	62,0	69,9	-6,0	60	
ST09	Professor Kohts vei 109	2024-07-31 09:30:00	65,2	78,6	-6,0	60	
ST11	Professor Kohts vei 27	2024-07-31 09:30:00	61,3	78,8	-6,0	60	
ST12	Arnstein Arnebergs vei 30	2024-07-31 09:30:00	77,7	90,9	-6,0	60	
ST12	Arnstein Arnebergs vei 30	2024-07-31 09:15:00	77,8	95,6	-6,0	60	
ST01	Oksenøyveien 25	2024-07-31 09:00:00	53,8	72,2	-6,0	60	
ST02	Professor Kohts vei 60A	2024-07-31 09:00:00	62,7	68,1	-6,0	60	
ST03	Holtet 18	2024-07-31 09:00:00	72,4	77,5	0,0	60	
ST07	Kveldsro Terrasse 11A	2024-07-31 09:00:00	59,4	65,1	-6,0	60	
ST08	Kveldsro Terrasse 3	2024-07-31 09:00:00	61,6	71,5	-6,0	60	
ST09	Professor Kohts vei 109	2024-07-31 09:00:00	64,2	77,0	-6,0	60	
ST11	Professor Kohts vei 27	2024-07-31 09:00:00	61,7	72,9	-6,0	60	
ST01	Oksenøyveien 25	2024-07-31 08:30:00	53,7	67,0	-6,0	60	
ST02	Professor Kohts vei 60A	2024-07-31 08:30:00	62,6	71,1	-6,0	60	
ST03	Holtet 18	2024-07-31 08:30:00	72,8	81,5	0,0	60	
ST07	Kveldsro Terrasse 11A	2024-07-31 08:30:00	60,4	65,1	-6,0	60	
ST08	Kveldsro Terrasse 3	2024-07-31 08:30:00	62,2	71,8	-6,0	60	
ST09	Professor Kohts vei 109	2024-07-31 08:30:00	64,4	73,5	-6,0	60	
ST11	Professor Kohts vei 27	2024-07-31 08:30:00	61,4	70,8	-6,0	60	
ST12	Arnstein Arnebergs vei 30	2024-07-31 08:30:00	75,4	86,7	-6,0	60	
ST01	Oksenøyveien 25	2024-07-31 08:00:00	54,2	74,8	-6,0	60	

Namn	Adress	Datum	LEQ dBa	LMAX dBa	dbOffset	Larm	Kommentar
ST02	Professor Kohts vei 60A	2024-07-31 08:00:00	62,6	67,3	-6,0	60	
ST03	Holtet 18	2024-07-31 08:00:00	73,0	80,6	0,0	60	
ST07	Kveldsro Terrasse 11A	2024-07-31 08:00:00	60,2	71,3	-6,0	60	
ST08	Kveldsro Terrasse 3	2024-07-31 08:00:00	61,2	73,5	-6,0	60	
ST09	Professor Kohts vei 109	2024-07-31 08:00:00	64,9	82,8	-6,0	60	
ST11	Professor Kohts vei 27	2024-07-31 08:00:00	61,7	72,6	-6,0	60	
ST12	Arnstein Arnebergs vei 30	2024-07-31 08:00:00	75,8	87,3	-6,0	60	
ST01	Oksenøyveien 25	2024-07-31 07:30:00	52,7	75,1	-6,0	60	
ST02	Professor Kohts vei 60A	2024-07-31 07:30:00	62,6	68,5	-6,0	60	
ST03	Holtet 18	2024-07-31 07:30:00	72,0	76,7	0,0	60	
ST07	Kveldsro Terrasse 11A	2024-07-31 07:30:00	60,0	69,4	-6,0	60	
ST08	Kveldsro Terrasse 3	2024-07-31 07:30:00	60,4	73,3	-6,0	60	
ST09	Professor Kohts vei 109	2024-07-31 07:30:00	64,0	73,7	-6,0	60	
ST11	Professor Kohts vei 27	2024-07-31 07:30:00	61,8	74,1	-6,0	60	
ST12	Arnstein Arnebergs vei 30	2024-07-31 07:30:00	75,5	90,2	-6,0	60	
ST01	Oksenøyveien 25	2024-07-31 07:00:00	51,0	63,1	-6,0	60	
ST02	Professor Kohts vei 60A	2024-07-31 07:00:00	62,5	70,3	-6,0	60	
ST03	Holtet 18	2024-07-31 07:00:00	72,1	97,3	0,0	60	
ST07	Kveldsro Terrasse 11A	2024-07-31 07:00:00	60,5	70,5	-6,0	60	
ST08	Kveldsro Terrasse 3	2024-07-31 07:00:00	57,1	73,3	-6,0	60	
ST09	Professor Kohts vei 109	2024-07-31 07:00:00	63,3	82,6	-6,0	60	
ST11	Professor Kohts vei 27	2024-07-31 07:00:00	61,0	71,4	-6,0	60	
ST12	Arnstein Arnebergs vei 30	2024-07-31 07:00:00	73,4	81,0	-6,0	60	
ST01	Oksenøyveien 25	2024-07-31 06:30:00	49,3	59,3	-6,0	45	
ST02	Professor Kohts vei 60A	2024-07-31 06:30:00	62,2	69,9	-6,0	45	
ST03	Holtet 18	2024-07-31 06:30:00	71,4	78,6	0,0	45	
ST07	Kveldsro Terrasse 11A	2024-07-31 06:30:00	60,8	66,7	-6,0	45	
ST08	Kveldsro Terrasse 3	2024-07-31 06:30:00	56,6	62,1	-6,0	45	
ST09	Professor Kohts vei 109	2024-07-31 06:30:00	63,3	79,5	-6,0	45	
ST11	Professor Kohts vei 27	2024-07-31 06:30:00	59,8	70,3	-6,0	45	
ST12	Arnstein Arnebergs vei 30	2024-07-31 06:30:00	73,6	84,0	-6,0	45	
ST01	Oksenøyveien 25	2024-07-31 06:00:00	49,9	59,6	-6,0	45	
ST02	Professor Kohts vei 60A	2024-07-31 06:00:00	59,4	67,6	-6,0	45	
ST03	Holtet 18	2024-07-31 06:00:00	69,9	77,0	0,0	45	
ST07	Kveldsro Terrasse 11A	2024-07-31 06:00:00	59,2	64,9	-6,0	45	
ST08	Kveldsro Terrasse 3	2024-07-31 06:00:00	54,8	61,1	-6,0	45	
ST09	Professor Kohts vei 109	2024-07-31 06:00:00	61,4	74,9	-6,0	45	
ST11	Professor Kohts vei 27	2024-07-31 06:00:00	56,6	70,7	-6,0	45	
ST12	Arnstein Arnebergs vei 30	2024-07-31 06:00:00	71,7	81,3	-6,0	45	
ST01	Oksenøyveien 25	2024-07-31 05:30:00	47,7	60,3	-6,0	45	
ST02	Professor Kohts vei 60A	2024-07-31 05:30:00	57,6	67,4	-6,0	45	
ST03	Holtet 18	2024-07-31 05:30:00	67,3	77,0	0,0	45	
ST07	Kveldsro Terrasse 11A	2024-07-31 05:30:00	55,8	63,7	-6,0	45	
ST08	Kveldsro Terrasse 3	2024-07-31 05:30:00	52,8	60,4	-6,0	45	

Namn	Adress	Datum	LEQ dBa	LMAX dBa	dbOffset	Larm	Kommentar
ST09	Professor Kohts vei 109	2024-07-31 05:30:00	58,7	75,1	-6,0	45	
ST11	Professor Kohts vei 27	2024-07-31 05:30:00	52,5	71,1	-6,0	45	
ST12	Arnstein Arnebergs vei 30	2024-07-31 05:30:00	69,4	80,3	-6,0	45	
ST01	Oksenøyveien 25	2024-07-31 05:00:00	44,5	58,5	-6,0	45	
ST02	Professor Kohts vei 60A	2024-07-31 05:00:00	56,2	66,8	-6,0	45	
ST03	Holtet 18	2024-07-31 05:00:00	64,9	75,9	0,0	45	
ST07	Kveldsro Terrasse 11A	2024-07-31 05:00:00	53,8	63,1	-6,0	45	
ST08	Kveldsro Terrasse 3	2024-07-31 05:00:00	52,0	59,3	-6,0	45	
ST09	Professor Kohts vei 109	2024-07-31 05:00:00	55,7	65,0	-6,0	45	
ST11	Professor Kohts vei 27	2024-07-31 05:00:00	49,9	69,0	-6,0	45	
ST12	Arnstein Arnebergs vei 30	2024-07-31 05:00:00	66,9	78,6	-6,0	45	
ST01	Oksenøyveien 25	2024-07-31 04:30:00	42,7	55,3	-6,0	45	
ST02	Professor Kohts vei 60A	2024-07-31 04:30:00	55,5	67,4	-6,0	45	
ST03	Holtet 18	2024-07-31 04:30:00	64,2	76,2	0,0	45	
ST07	Kveldsro Terrasse 11A	2024-07-31 04:30:00	54,0	63,2	-6,0	45	
ST08	Kveldsro Terrasse 3	2024-07-31 04:30:00	50,4	60,0	-6,0	45	
ST09	Professor Kohts vei 109	2024-07-31 04:30:00	56,5	74,4	-6,0	45	
ST11	Professor Kohts vei 27	2024-07-31 04:30:00	53,1	69,6	-6,0	45	
ST12	Arnstein Arnebergs vei 30	2024-07-31 04:30:00	66,7	79,8	-6,0	45	
ST01	Oksenøyveien 25	2024-07-31 04:00:00	44,6	56,4	-6,0	45	
ST02	Professor Kohts vei 60A	2024-07-31 04:00:00	55,0	70,1	-6,0	45	
ST03	Holtet 18	2024-07-31 04:00:00	64,2	78,6	0,0	45	
ST07	Kveldsro Terrasse 11A	2024-07-31 04:00:00	54,8	64,2	-6,0	45	
ST08	Kveldsro Terrasse 3	2024-07-31 04:00:00	50,0	60,9	-6,0	45	
ST09	Professor Kohts vei 109	2024-07-31 04:00:00	56,0	72,7	-6,0	45	
ST11	Professor Kohts vei 27	2024-07-31 04:00:00	51,7	69,2	-6,0	45	
ST12	Arnstein Arnebergs vei 30	2024-07-31 04:00:00	66,1	78,0	-6,0	45	
ST01	Oksenøyveien 25	2024-07-31 03:30:00	46,6	58,0	-6,0	45	
ST02	Professor Kohts vei 60A	2024-07-31 03:30:00	53,9	66,8	-6,0	45	
ST03	Holtet 18	2024-07-31 03:30:00	63,7	75,3	0,0	45	
ST07	Kveldsro Terrasse 11A	2024-07-31 03:30:00	54,8	63,6	-6,0	45	
ST08	Kveldsro Terrasse 3	2024-07-31 03:30:00	49,9	59,3	-6,0	45	
ST09	Professor Kohts vei 109	2024-07-31 03:30:00	55,0	65,7	-6,0	45	
ST11	Professor Kohts vei 27	2024-07-31 03:30:00	49,7	69,1	-6,0	45	
ST12	Arnstein Arnebergs vei 30	2024-07-31 03:30:00	66,4	80,6	-6,0	45	
ST01	Oksenøyveien 25	2024-07-31 03:00:00	43,2	58,8	-6,0	45	
ST02	Professor Kohts vei 60A	2024-07-31 03:00:00	52,8	65,5	-6,0	45	
ST03	Holtet 18	2024-07-31 03:00:00	62,6	74,3	0,0	45	
ST07	Kveldsro Terrasse 11A	2024-07-31 03:00:00	53,1	65,1	-6,0	45	
ST08	Kveldsro Terrasse 3	2024-07-31 03:00:00	48,6	60,8	-6,0	45	
ST09	Professor Kohts vei 109	2024-07-31 03:00:00	53,6	65,5	-6,0	45	
ST11	Professor Kohts vei 27	2024-07-31 03:00:00	49,0	71,8	-6,0	45	
ST12	Arnstein Arnebergs vei 30	2024-07-31 03:00:00	64,6	78,5	-6,0	45	
ST01	Oksenøyveien 25	2024-07-31 02:30:00	41,8	56,7	-6,0	45	

Namn	Adress	Datum	LEQ dBa	LMAX dBa	dbOffset	Larm	Kommentar
ST02	Professor Kohts vei 60A	2024-07-31 02:30:00	53,8	66,4	-6,0	45	
ST03	Holtet 18	2024-07-31 02:30:00	63,2	75,5	0,0	45	
ST07	Kveldsro Terrasse 11A	2024-07-31 02:30:00	53,1	64,9	-6,0	45	
ST08	Kveldsro Terrasse 3	2024-07-31 02:30:00	49,1	61,9	-6,0	45	
ST09	Professor Kohts vei 109	2024-07-31 02:30:00	54,8	72,7	-6,0	45	
ST11	Professor Kohts vei 27	2024-07-31 02:30:00	50,1	66,9	-6,0	45	
ST12	Arnstein Arnebergs vei 30	2024-07-31 02:30:00	65,0	80,0	-6,0	45	
ST01	Oksenøyveien 25	2024-07-31 02:00:00	41,9	57,3	-6,0	45	
ST02	Professor Kohts vei 60A	2024-07-31 02:00:00	54,5	66,6	-6,0	45	
ST03	Holtet 18	2024-07-31 02:00:00	62,1	75,0	0,0	45	
ST07	Kveldsro Terrasse 11A	2024-07-31 02:00:00	54,5	65,1	-6,0	45	
ST08	Kveldsro Terrasse 3	2024-07-31 02:00:00	50,0	61,1	-6,0	45	
ST09	Professor Kohts vei 109	2024-07-31 02:00:00	55,0	70,5	-6,0	45	
ST11	Professor Kohts vei 27	2024-07-31 02:00:00	52,2	71,2	-6,0	45	
ST12	Arnstein Arnebergs vei 30	2024-07-31 02:00:00	65,5	78,6	-6,0	45	
ST01	Oksenøyveien 25	2024-07-31 01:30:00	46,4	58,4	-6,0	45	
ST02	Professor Kohts vei 60A	2024-07-31 01:30:00	55,1	67,1	-6,0	45	
ST03	Holtet 18	2024-07-31 01:30:00	63,4	75,7	0,0	45	
ST07	Kveldsro Terrasse 11A	2024-07-31 01:30:00	54,7	65,4	-6,0	45	
ST08	Kveldsro Terrasse 3	2024-07-31 01:30:00	50,1	61,0	-6,0	45	
ST09	Professor Kohts vei 109	2024-07-31 01:30:00	55,8	73,4	-6,0	45	
ST11	Professor Kohts vei 27	2024-07-31 01:30:00	52,5	69,3	-6,0	45	
ST12	Arnstein Arnebergs vei 30	2024-07-31 01:30:00	66,4	80,2	-6,0	45	
ST01	Oksenøyveien 25	2024-07-31 01:00:00	45,2	58,1	-6,0	45	
ST02	Professor Kohts vei 60A	2024-07-31 01:00:00	55,8	65,2	-6,0	45	
ST03	Holtet 18	2024-07-31 01:00:00	64,6	76,5	0,0	45	
ST07	Kveldsro Terrasse 11A	2024-07-31 01:00:00	54,6	64,8	-6,0	45	
ST08	Kveldsro Terrasse 3	2024-07-31 01:00:00	50,1	60,7	-6,0	45	
ST09	Professor Kohts vei 109	2024-07-31 01:00:00	56,2	72,8	-6,0	45	
ST11	Professor Kohts vei 27	2024-07-31 01:00:00	52,8	71,0	-6,0	45	
ST12	Arnstein Arnebergs vei 30	2024-07-31 01:00:00	66,6	80,1	-6,0	45	
ST01	Oksenøyveien 25	2024-07-31 00:30:00	43,5	55,4	-6,0	45	
ST02	Professor Kohts vei 60A	2024-07-31 00:30:00	55,1	62,9	-6,0	45	
ST03	Holtet 18	2024-07-31 00:30:00	63,0	74,6	0,0	45	
ST07	Kveldsro Terrasse 11A	2024-07-31 00:30:00	54,1	63,9	-6,0	45	
ST08	Kveldsro Terrasse 3	2024-07-31 00:30:00	50,1	59,3	-6,0	45	
ST09	Professor Kohts vei 109	2024-07-31 00:30:00	56,4	72,4	-6,0	45	
ST11	Professor Kohts vei 27	2024-07-31 00:30:00	52,6	68,4	-6,0	45	
ST12	Arnstein Arnebergs vei 30	2024-07-31 00:30:00	66,6	80,3	-6,0	45	
ST01	Oksenøyveien 25	2024-07-31 00:00:00	44,3	66,3	-6,0	45	
ST02	Professor Kohts vei 60A	2024-07-31 00:00:00	57,5	76,7	-6,0	45	
ST03	Holtet 18	2024-07-31 00:00:00	65,3	76,4	0,0	45	
ST07	Kveldsro Terrasse 11A	2024-07-31 00:00:00	56,0	69,6	-6,0	45	
ST08	Kveldsro Terrasse 3	2024-07-31 00:00:00	52,0	61,3	-6,0	45	

Namn	Adress	Datum	LEQ dBa	LMAX dBa	dbOffset	Larm	Kommentar
ST09	Professor Kohts vei 109	2024-07-31 00:00:00	57,3	70,5	-6,0	45	
ST11	Professor Kohts vei 27	2024-07-31 00:00:00	54,2	68,5	-6,0	45	
ST12	Arnstein Arnebergs vei 30	2024-07-31 00:00:00	68,0	92,6	-6,0	45	
ST01	Oksenøyveien 25	2024-07-30 23:30:00	42,6	54,9	-6,0	45	
ST02	Professor Kohts vei 60A	2024-07-30 23:30:00	57,8	71,2	-6,0	45	
ST03	Holtet 18	2024-07-30 23:30:00	65,8	85,4	0,0	45	
ST07	Kveldsro Terrasse 11A	2024-07-30 23:30:00	56,5	67,8	-6,0	45	
ST08	Kveldsro Terrasse 3	2024-07-30 23:30:00	52,4	64,7	-6,0	45	
ST09	Professor Kohts vei 109	2024-07-30 23:30:00	58,2	71,5	-6,0	45	
ST11	Professor Kohts vei 27	2024-07-30 23:30:00	54,7	69,8	-6,0	45	
ST12	Arnstein Arnebergs vei 30	2024-07-30 23:30:00	67,9	79,6	-6,0	45	
ST01	Oksenøyveien 25	2024-07-30 23:00:00	43,7	58,0	-6,0	45	
ST02	Professor Kohts vei 60A	2024-07-30 23:00:00	58,4	65,8	-6,0	45	
ST03	Holtet 18	2024-07-30 23:00:00	66,6	74,9	0,0	45	
ST07	Kveldsro Terrasse 11A	2024-07-30 23:00:00	57,6	67,8	-6,0	45	
ST08	Kveldsro Terrasse 3	2024-07-30 23:00:00	53,3	63,3	-6,0	45	
ST09	Professor Kohts vei 109	2024-07-30 23:00:00	59,4	74,6	-6,0	45	
ST11	Professor Kohts vei 27	2024-07-30 23:00:00	56,4	75,2	-6,0	45	
ST12	Arnstein Arnebergs vei 30	2024-07-30 23:00:00	68,9	84,2	-6,0	45	
ST01	Oksenøyveien 25	2024-07-30 22:30:00	44,9	57,0	-6,0	45	
ST02	Professor Kohts vei 60A	2024-07-30 22:30:00	59,6	66,9	-6,0	45	
ST03	Holtet 18	2024-07-30 22:30:00	67,8	75,7	0,0	45	
ST07	Kveldsro Terrasse 11A	2024-07-30 22:30:00	58,5	65,3	-6,0	45	
ST08	Kveldsro Terrasse 3	2024-07-30 22:30:00	54,0	64,0	-6,0	45	
ST09	Professor Kohts vei 109	2024-07-30 22:30:00	59,6	72,7	-6,0	45	
ST11	Professor Kohts vei 27	2024-07-30 22:30:00	57,2	72,2	-6,0	45	
ST12	Arnstein Arnebergs vei 30	2024-07-30 22:30:00	69,7	79,8	-6,0	45	
ST01	Oksenøyveien 25	2024-07-30 22:00:00	45,5	59,2	-6,0	55	
ST02	Professor Kohts vei 60A	2024-07-30 22:00:00	61,2	76,5	-6,0	55	
ST03	Holtet 18	2024-07-30 22:00:00	68,7	79,8	0,0	55	
ST07	Kveldsro Terrasse 11A	2024-07-30 22:00:00	59,6	67,3	-6,0	55	
ST08	Kveldsro Terrasse 3	2024-07-30 22:00:00	55,2	65,4	-6,0	55	
ST09	Professor Kohts vei 109	2024-07-30 22:00:00	60,9	73,8	-6,0	55	
ST11	Professor Kohts vei 27	2024-07-30 22:00:00	59,9	82,4	-6,0	55	
ST12	Arnstein Arnebergs vei 30	2024-07-30 22:00:00	70,7	79,9	-6,0	55	
ST12	Arnstein Arnebergs vei 30	2024-07-30 21:45:00	70,9	82,3	-6,0	55	
ST01	Oksenøyveien 25	2024-07-30 21:30:00	46,7	57,9	-6,0	55	
ST02	Professor Kohts vei 60A	2024-07-30 21:30:00	61,5	71,3	-6,0	55	
ST03	Holtet 18	2024-07-30 21:30:00	69,1	79,0	0,0	55	
ST07	Kveldsro Terrasse 11A	2024-07-30 21:30:00	60,3	74,9	-6,0	55	
ST08	Kveldsro Terrasse 3	2024-07-30 21:30:00	56,1	70,8	-6,0	55	
ST09	Professor Kohts vei 109	2024-07-30 21:30:00	61,6	74,3	-6,0	55	
ST11	Professor Kohts vei 27	2024-07-30 21:30:00	58,7	68,6	-6,0	55	
ST01	Oksenøyveien 25	2024-07-30 21:00:00	46,6	60,2	-6,0	55	

Namn	Adress	Datum	LEQ dBa	LMAX dBa	dbOffset	Larm	Kommentar
ST02	Professor Kohts vei 60A	2024-07-30 21:00:00	62,0	69,1	-6,0	55	
ST03	Holtet 18	2024-07-30 21:00:00	69,4	75,4	0,0	55	
ST07	Kveldsro Terrasse 11A	2024-07-30 21:00:00	60,6	69,0	-6,0	55	
ST08	Kveldsro Terrasse 3	2024-07-30 21:00:00	57,4	82,3	-6,0	55	
ST09	Professor Kohts vei 109	2024-07-30 21:00:00	66,4	96,0	-6,0	55	
ST11	Professor Kohts vei 27	2024-07-30 21:00:00	59,9	71,1	-6,0	55	
ST12	Arnstein Arnebergs vei 30	2024-07-30 21:00:00	72,0	81,3	-6,0	55	
ST01	Oksenøyveien 25	2024-07-30 20:30:00	46,2	56,1	-6,0	55	
ST02	Professor Kohts vei 60A	2024-07-30 20:30:00	62,5	68,0	-6,0	55	
ST03	Holtet 18	2024-07-30 20:30:00	69,6	75,1	0,0	55	
ST07	Kveldsro Terrasse 11A	2024-07-30 20:30:00	60,6	66,4	-6,0	55	
ST08	Kveldsro Terrasse 3	2024-07-30 20:30:00	56,4	74,5	-6,0	55	
ST09	Professor Kohts vei 109	2024-07-30 20:30:00	63,0	76,6	-6,0	55	
ST11	Professor Kohts vei 27	2024-07-30 20:30:00	59,9	71,7	-6,0	55	
ST12	Arnstein Arnebergs vei 30	2024-07-30 20:30:00	72,0	81,5	-6,0	55	
ST01	Oksenøyveien 25	2024-07-30 20:00:00	46,8	57,3	-6,0	55	
ST02	Professor Kohts vei 60A	2024-07-30 20:00:00	63,0	69,8	-6,0	55	
ST03	Holtet 18	2024-07-30 20:00:00	70,1	75,3	0,0	55	
ST07	Kveldsro Terrasse 11A	2024-07-30 20:00:00	60,9	67,9	-6,0	55	
ST08	Kveldsro Terrasse 3	2024-07-30 20:00:00	57,0	63,0	-6,0	55	
ST09	Professor Kohts vei 109	2024-07-30 20:00:00	63,5	73,1	-6,0	55	
ST11	Professor Kohts vei 27	2024-07-30 20:00:00	61,1	79,5	-6,0	55	
ST12	Arnstein Arnebergs vei 30	2024-07-30 20:00:00	72,5	80,8	-6,0	55	
ST01	Oksenøyveien 25	2024-07-30 19:30:00	46,6	58,6	-6,0	55	
ST02	Professor Kohts vei 60A	2024-07-30 19:30:00	63,4	77,5	-6,0	55	
ST03	Holtet 18	2024-07-30 19:30:00	70,0	81,6	0,0	55	
ST07	Kveldsro Terrasse 11A	2024-07-30 19:30:00	61,5	70,1	-6,0	55	
ST08	Kveldsro Terrasse 3	2024-07-30 19:30:00	57,4	69,0	-6,0	55	
ST09	Professor Kohts vei 109	2024-07-30 19:30:00	64,7	80,8	-6,0	55	
ST11	Professor Kohts vei 27	2024-07-30 19:30:00	61,4	71,2	-6,0	55	
ST12	Arnstein Arnebergs vei 30	2024-07-30 19:30:00	72,7	79,6	-6,0	55	
ST01	Oksenøyveien 25	2024-07-30 19:00:00	48,6	73,1	-6,0	60	
ST02	Professor Kohts vei 60A	2024-07-30 19:00:00	63,6	73,6	-6,0	60	
ST03	Holtet 18	2024-07-30 19:00:00	70,6	75,5	0,0	60	
ST07	Kveldsro Terrasse 11A	2024-07-30 19:00:00	62,1	67,5	-6,0	60	
ST08	Kveldsro Terrasse 3	2024-07-30 19:00:00	60,6	71,0	-6,0	60	
ST09	Professor Kohts vei 109	2024-07-30 19:00:00	65,7	78,4	-6,0	60	
ST11	Professor Kohts vei 27	2024-07-30 19:00:00	60,7	70,0	-6,0	60	
ST12	Arnstein Arnebergs vei 30	2024-07-30 19:00:00	72,9	79,6	-6,0	60	
ST12	Arnstein Arnebergs vei 30	2024-07-30 18:45:00	73,1	85,9	-6,0	60	
ST01	Oksenøyveien 25	2024-07-30 18:30:00	51,4	64,9	-6,0	60	
ST02	Professor Kohts vei 60A	2024-07-30 18:30:00	63,8	72,9	-6,0	60	
ST03	Holtet 18	2024-07-30 18:30:00	70,6	75,6	0,0	60	
ST07	Kveldsro Terrasse 11A	2024-07-30 18:30:00	62,1	68,6	-6,0	60	

Namn	Adress	Datum	LEQ dBa	LMAX dBa	dbOffset	Larm	Kommentar
ST08	Kveldsro Terrasse 3	2024-07-30 18:30:00	60,9	75,5	-6,0	60	
ST09	Professor Kohts vei 109	2024-07-30 18:30:00	66,3	78,2	-6,0	60	
ST11	Professor Kohts vei 27	2024-07-30 18:30:00	61,6	74,0	-6,0	60	
ST01	Oksenøyveien 25	2024-07-30 18:00:00	51,0	67,3	-6,0	60	
ST02	Professor Kohts vei 60A	2024-07-30 18:00:00	64,0	70,8	-6,0	60	
ST03	Holtet 18	2024-07-30 18:00:00	71,3	76,7	0,0	60	
ST07	Kveldsro Terrasse 11A	2024-07-30 18:00:00	62,7	70,6	-6,0	60	
ST08	Kveldsro Terrasse 3	2024-07-30 18:00:00	62,8	73,9	-6,0	60	
ST09	Professor Kohts vei 109	2024-07-30 18:00:00	66,1	78,3	-6,0	60	
ST11	Professor Kohts vei 27	2024-07-30 18:00:00	61,7	70,5	-6,0	60	
ST12	Arnstein Arnebergs vei 30	2024-07-30 18:00:00	74,4	92,2	-6,0	60	
ST01	Oksenøyveien 25	2024-07-30 17:30:00	50,9	67,6	-6,0	60	
ST02	Professor Kohts vei 60A	2024-07-30 17:30:00	64,1	70,4	-6,0	60	
ST03	Holtet 18	2024-07-30 17:30:00	71,3	78,7	0,0	60	
ST07	Kveldsro Terrasse 11A	2024-07-30 17:30:00	62,7	70,2	-6,0	60	
ST08	Kveldsro Terrasse 3	2024-07-30 17:30:00	63,4	74,1	-6,0	60	
ST09	Professor Kohts vei 109	2024-07-30 17:30:00	66,2	76,5	-6,0	60	
ST11	Professor Kohts vei 27	2024-07-30 17:30:00	62,1	70,9	-6,0	60	
ST12	Arnstein Arnebergs vei 30	2024-07-30 17:30:00	75,4	90,7	-6,0	60	
ST01	Oksenøyveien 25	2024-07-30 17:00:00	50,9	64,5	-6,0	60	
ST02	Professor Kohts vei 60A	2024-07-30 17:00:00	64,4	74,5	-6,0	60	
ST03	Holtet 18	2024-07-30 17:00:00	71,0	81,4	0,0	60	
ST07	Kveldsro Terrasse 11A	2024-07-30 17:00:00	63,1	73,2	-6,0	60	
ST08	Kveldsro Terrasse 3	2024-07-30 17:00:00	63,0	72,1	-6,0	60	
ST09	Professor Kohts vei 109	2024-07-30 17:00:00	66,4	78,3	-6,0	60	
ST11	Professor Kohts vei 27	2024-07-30 17:00:00	62,6	74,3	-6,0	60	
ST12	Arnstein Arnebergs vei 30	2024-07-30 17:00:00	75,4	97,9	-6,0	60	
ST01	Oksenøyveien 25	2024-07-30 16:30:00	60,6	72,3	-6,0	60	
ST02	Professor Kohts vei 60A	2024-07-30 16:30:00	64,6	75,5	-6,0	60	
ST03	Holtet 18	2024-07-30 16:30:00	70,0	87,6	0,0	60	
ST07	Kveldsro Terrasse 11A	2024-07-30 16:30:00	62,3	73,0	-6,0	60	
ST08	Kveldsro Terrasse 3	2024-07-30 16:30:00	61,1	80,4	-6,0	60	
ST09	Professor Kohts vei 109	2024-07-30 16:30:00	66,3	79,5	-6,0	60	
ST11	Professor Kohts vei 27	2024-07-30 16:30:00	62,6	72,0	-6,0	60	
ST12	Arnstein Arnebergs vei 30	2024-07-30 16:30:00	73,9	84,3	-6,0	60	
ST01	Oksenøyveien 25	2024-07-30 16:00:00	50,4	66,4	-6,0	60	
ST02	Professor Kohts vei 60A	2024-07-30 16:00:00	64,6	77,0	-6,0	60	
ST03	Holtet 18	2024-07-30 16:00:00	71,0	90,8	0,0	60	
ST07	Kveldsro Terrasse 11A	2024-07-30 16:00:00	62,8	74,5	-6,0	60	
ST08	Kveldsro Terrasse 3	2024-07-30 16:00:00	61,3	75,6	-6,0	60	
ST09	Professor Kohts vei 109	2024-07-30 16:00:00	67,5	81,1	-6,0	60	
ST11	Professor Kohts vei 27	2024-07-30 16:00:00	63,3	74,7	-6,0	60	
ST12	Arnstein Arnebergs vei 30	2024-07-30 16:00:00	73,9	92,9	-6,0	60	
ST01	Oksenøyveien 25	2024-07-30 15:30:00	49,0	67,7	-6,0	60	

Namn	Adress	Datum	LEQ dBa	LMAX dBa	dbOffset	Larm	Kommentar
ST02	Professor Kohts vei 60A	2024-07-30 15:30:00	64,4	70,7	-6,0	60	
ST03	Holtet 18	2024-07-30 15:30:00	70,3	76,7	0,0	60	
ST07	Kveldsro Terrasse 11A	2024-07-30 15:30:00	62,6	75,1	-6,0	60	
ST08	Kveldsro Terrasse 3	2024-07-30 15:30:00	59,1	69,4	-6,0	60	
ST09	Professor Kohts vei 109	2024-07-30 15:30:00	66,3	84,8	-6,0	60	
ST11	Professor Kohts vei 27	2024-07-30 15:30:00	63,4	72,5	-6,0	60	
ST12	Arnstein Arnebergs vei 30	2024-07-30 15:30:00	74,8	91,0	-6,0	60	
ST01	Oksenøyveien 25	2024-07-30 15:00:00	48,3	67,3	-6,0	60	
ST02	Professor Kohts vei 60A	2024-07-30 15:00:00	64,7	80,4	-6,0	60	
ST03	Holtet 18	2024-07-30 15:00:00	70,6	84,8	0,0	60	
ST07	Kveldsro Terrasse 11A	2024-07-30 15:00:00	62,8	74,4	-6,0	60	
ST08	Kveldsro Terrasse 3	2024-07-30 15:00:00	60,4	72,7	-6,0	60	
ST09	Professor Kohts vei 109	2024-07-30 15:00:00	67,2	82,5	-6,0	60	
ST11	Professor Kohts vei 27	2024-07-30 15:00:00	63,1	73,2	-6,0	60	
ST12	Arnstein Arnebergs vei 30	2024-07-30 15:00:00	77,3	96,7	-6,0	60	
ST01	Oksenøyveien 25	2024-07-30 14:30:00	53,8	65,1	-6,0	60	
ST02	Professor Kohts vei 60A	2024-07-30 14:30:00	64,3	73,9	-6,0	60	
ST03	Holtet 18	2024-07-30 14:30:00	70,5	85,1	0,0	60	
ST07	Kveldsro Terrasse 11A	2024-07-30 14:30:00	62,7	72,7	-6,0	60	
ST08	Kveldsro Terrasse 3	2024-07-30 14:30:00	60,7	73,7	-6,0	60	
ST09	Professor Kohts vei 109	2024-07-30 14:30:00	68,2	77,8	-6,0	60	
ST11	Professor Kohts vei 27	2024-07-30 14:30:00	62,5	70,4	-6,0	60	
ST12	Arnstein Arnebergs vei 30	2024-07-30 14:30:00	76,6	94,8	-6,0	60	
ST01	Oksenøyveien 25	2024-07-30 14:00:00	50,4	64,4	-6,0	60	
ST02	Professor Kohts vei 60A	2024-07-30 14:00:00	64,2	73,8	-6,0	60	
ST03	Holtet 18	2024-07-30 14:00:00	70,6	78,3	0,0	60	
ST07	Kveldsro Terrasse 11A	2024-07-30 14:00:00	62,1	69,1	-6,0	60	
ST08	Kveldsro Terrasse 3	2024-07-30 14:00:00	60,9	72,8	-6,0	60	
ST09	Professor Kohts vei 109	2024-07-30 14:00:00	68,1	78,0	-6,0	60	
ST11	Professor Kohts vei 27	2024-07-30 14:00:00	61,9	74,4	-6,0	60	
ST12	Arnstein Arnebergs vei 30	2024-07-30 14:00:00	74,2	83,2	-6,0	60	
ST01	Oksenøyveien 25	2024-07-30 13:30:00	51,5	64,5	-6,0	60	
ST02	Professor Kohts vei 60A	2024-07-30 13:30:00	64,1	72,6	-6,0	60	
ST03	Holtet 18	2024-07-30 13:30:00	69,1	74,8	0,0	60	
ST07	Kveldsro Terrasse 11A	2024-07-30 13:30:00	60,4	67,5	-6,0	60	
ST08	Kveldsro Terrasse 3	2024-07-30 13:30:00	59,4	71,6	-6,0	60	
ST09	Professor Kohts vei 109	2024-07-30 13:30:00	68,2	77,8	-6,0	60	
ST11	Professor Kohts vei 27	2024-07-30 13:30:00	62,2	80,3	-6,0	60	
ST12	Arnstein Arnebergs vei 30	2024-07-30 13:30:00	76,1	94,5	-6,0	60	
ST01	Oksenøyveien 25	2024-07-30 13:00:00	50,8	62,8	-6,0	60	
ST02	Professor Kohts vei 60A	2024-07-30 13:00:00	63,9	70,8	-6,0	60	
ST03	Holtet 18	2024-07-30 13:00:00	68,6	74,7	0,0	60	
ST07	Kveldsro Terrasse 11A	2024-07-30 13:00:00	59,4	68,4	-6,0	60	
ST08	Kveldsro Terrasse 3	2024-07-30 13:00:00	59,3	72,4	-6,0	60	

Namn	Adress	Datum	LEQ dBa	LMAX dBa	dbOffset	Larm	Kommentar
ST09	Professor Kohts vei 109	2024-07-30 13:00:00	67,6	76,5	-6,0	60	
ST11	Professor Kohts vei 27	2024-07-30 13:00:00	62,9	74,4	-6,0	60	
ST12	Arnstein Arnebergs vei 30	2024-07-30 13:00:00	73,8	83,5	-6,0	60	
ST01	Oksenøyveien 25	2024-07-30 12:30:00	51,7	66,7	-6,0	60	
ST02	Professor Kohts vei 60A	2024-07-30 12:30:00	63,6	69,9	-6,0	60	
ST03	Holtet 18	2024-07-30 12:30:00	67,8	76,3	0,0	60	
ST07	Kveldsro Terrasse 11A	2024-07-30 12:30:00	58,4	65,3	-6,0	60	
ST08	Kveldsro Terrasse 3	2024-07-30 12:30:00	58,4	69,3	-6,0	60	
ST09	Professor Kohts vei 109	2024-07-30 12:30:00	67,6	81,1	-6,0	60	
ST11	Professor Kohts vei 27	2024-07-30 12:30:00	63,7	76,2	-6,0	60	
ST12	Arnstein Arnebergs vei 30	2024-07-30 12:30:00	73,8	84,7	-6,0	60	
ST01	Oksenøyveien 25	2024-07-30 12:00:00	51,3	65,0	-6,0	60	
ST02	Professor Kohts vei 60A	2024-07-30 12:00:00	63,4	70,5	-6,0	60	
ST03	Holtet 18	2024-07-30 12:00:00	67,2	81,3	0,0	60	
ST07	Kveldsro Terrasse 11A	2024-07-30 12:00:00	57,3	69,8	-6,0	60	
ST08	Kveldsro Terrasse 3	2024-07-30 12:00:00	57,6	71,1	-6,0	60	
ST09	Professor Kohts vei 109	2024-07-30 12:00:00	67,8	80,4	-6,0	60	
ST11	Professor Kohts vei 27	2024-07-30 12:00:00	64,2	74,8	-6,0	60	
ST12	Arnstein Arnebergs vei 30	2024-07-30 12:00:00	72,6	87,3	-6,0	60	
ST01	Oksenøyveien 25	2024-07-30 11:30:00	50,8	64,4	-6,0	60	
ST02	Professor Kohts vei 60A	2024-07-30 11:30:00	63,9	69,1	-6,0	60	
ST03	Holtet 18	2024-07-30 11:30:00	66,6	85,2	0,0	60	
ST07	Kveldsro Terrasse 11A	2024-07-30 11:30:00	57,2	63,4	-6,0	60	
ST08	Kveldsro Terrasse 3	2024-07-30 11:30:00	54,8	64,5	-6,0	60	
ST09	Professor Kohts vei 109	2024-07-30 11:30:00	66,9	76,4	-6,0	60	
ST11	Professor Kohts vei 27	2024-07-30 11:30:00	63,5	72,0	-6,0	60	
ST12	Arnstein Arnebergs vei 30	2024-07-30 11:30:00	72,8	90,1	-6,0	60	
ST01	Oksenøyveien 25	2024-07-30 11:00:00	51,7	62,6	-6,0	60	
ST02	Professor Kohts vei 60A	2024-07-30 11:00:00	64,3	71,6	-6,0	60	
ST03	Holtet 18	2024-07-30 11:00:00	69,0	86,3	0,0	60	
ST07	Kveldsro Terrasse 11A	2024-07-30 11:00:00	59,9	68,7	-6,0	60	
ST08	Kveldsro Terrasse 3	2024-07-30 11:00:00	57,2	69,2	-6,0	60	
ST09	Professor Kohts vei 109	2024-07-30 11:00:00	66,5	79,7	-6,0	60	
ST11	Professor Kohts vei 27	2024-07-30 11:00:00	61,5	73,8	-6,0	60	
ST12	Arnstein Arnebergs vei 30	2024-07-30 11:00:00	74,5	86,9	-6,0	60	
ST01	Oksenøyveien 25	2024-07-30 10:30:00	53,2	65,2	-6,0	60	
ST02	Professor Kohts vei 60A	2024-07-30 10:30:00	64,0	69,5	-6,0	60	
ST03	Holtet 18	2024-07-30 10:30:00	70,8	81,4	0,0	60	
ST07	Kveldsro Terrasse 11A	2024-07-30 10:30:00	62,4	67,8	-6,0	60	
ST08	Kveldsro Terrasse 3	2024-07-30 10:30:00	59,5	68,6	-6,0	60	
ST09	Professor Kohts vei 109	2024-07-30 10:30:00	66,4	76,7	-6,0	60	
ST11	Professor Kohts vei 27	2024-07-30 10:30:00	61,0	73,2	-6,0	60	
ST12	Arnstein Arnebergs vei 30	2024-07-30 10:30:00	74,4	88,9	-6,0	60	
ST01	Oksenøyveien 25	2024-07-30 10:00:00	53,2	66,4	-6,0	60	

Namn	Adress	Datum	LEQ dBa	LMAX dBa	dbOffset	Larm	Kommentar
ST02	Professor Kohts vei 60A	2024-07-30 10:00:00	63,9	73,2	-6,0	60	
ST03	Holtet 18	2024-07-30 10:00:00	71,1	76,6	0,0	60	
ST07	Kveldsro Terrasse 11A	2024-07-30 10:00:00	62,4	72,5	-6,0	60	
ST08	Kveldsro Terrasse 3	2024-07-30 10:00:00	60,0	72,8	-6,0	60	
ST09	Professor Kohts vei 109	2024-07-30 10:00:00	67,1	79,9	-6,0	60	
ST11	Professor Kohts vei 27	2024-07-30 10:00:00	61,3	78,1	-6,0	60	
ST12	Arnstein Arnebergs vei 30	2024-07-30 10:00:00	74,9	87,7	-6,0	60	
ST01	Oksenøyveien 25	2024-07-30 09:30:00	53,2	68,0	-6,0	60	
ST02	Professor Kohts vei 60A	2024-07-30 09:30:00	64,0	74,3	-6,0	60	
ST03	Holtet 18	2024-07-30 09:30:00	71,2	77,8	0,0	60	
ST07	Kveldsro Terrasse 11A	2024-07-30 09:30:00	61,9	71,3	-6,0	60	
ST08	Kveldsro Terrasse 3	2024-07-30 09:30:00	60,4	73,3	-6,0	60	
ST09	Professor Kohts vei 109	2024-07-30 09:30:00	65,1	84,2	-6,0	60	
ST11	Professor Kohts vei 27	2024-07-30 09:30:00	61,3	73,4	-6,0	60	
ST12	Arnstein Arnebergs vei 30	2024-07-30 09:30:00	74,6	87,4	-6,0	60	
ST01	Oksenøyveien 25	2024-07-30 09:00:00	53,7	64,2	-6,0	60	
ST02	Professor Kohts vei 60A	2024-07-30 09:00:00	63,8	71,7	-6,0	60	
ST03	Holtet 18	2024-07-30 09:00:00	72,3	77,9	0,0	60	
ST07	Kveldsro Terrasse 11A	2024-07-30 09:00:00	60,5	67,0	-6,0	60	
ST08	Kveldsro Terrasse 3	2024-07-30 09:00:00	60,2	72,9	-6,0	60	
ST09	Professor Kohts vei 109	2024-07-30 09:00:00	65,1	77,4	-6,0	60	
ST11	Professor Kohts vei 27	2024-07-30 09:00:00	61,8	76,0	-6,0	60	
ST12	Arnstein Arnebergs vei 30	2024-07-30 09:00:00	74,4	83,7	-6,0	60	
ST01	Oksenøyveien 25	2024-07-30 08:30:00	54,8	79,1	-6,0	60	
ST02	Professor Kohts vei 60A	2024-07-30 08:30:00	63,4	72,3	-6,0	60	
ST03	Holtet 18	2024-07-30 08:30:00	72,9	78,0	0,0	60	
ST07	Kveldsro Terrasse 11A	2024-07-30 08:30:00	61,8	69,2	-6,0	60	
ST08	Kveldsro Terrasse 3	2024-07-30 08:30:00	61,1	68,4	-6,0	60	
ST09	Professor Kohts vei 109	2024-07-30 08:30:00	65,3	77,7	-6,0	60	
ST11	Professor Kohts vei 27	2024-07-30 08:30:00	62,3	72,1	-6,0	60	
ST12	Arnstein Arnebergs vei 30	2024-07-30 08:30:00	74,5	90,2	-6,0	60	
ST01	Oksenøyveien 25	2024-07-30 08:00:00	55,7	68,7	-6,0	60	
ST02	Professor Kohts vei 60A	2024-07-30 08:00:00	63,5	69,0	-6,0	60	
ST03	Holtet 18	2024-07-30 08:00:00	73,3	77,5	0,0	60	
ST07	Kveldsro Terrasse 11A	2024-07-30 08:00:00	62,0	69,3	-6,0	60	
ST08	Kveldsro Terrasse 3	2024-07-30 08:00:00	61,2	72,1	-6,0	60	
ST09	Professor Kohts vei 109	2024-07-30 08:00:00	65,4	84,8	-6,0	60	
ST11	Professor Kohts vei 27	2024-07-30 08:00:00	61,9	72,8	-6,0	60	
ST12	Arnstein Arnebergs vei 30	2024-07-30 08:00:00	75,6	94,1	-6,0	60	
ST01	Oksenøyveien 25	2024-07-30 07:30:00	54,5	70,6	-6,0	60	
ST02	Professor Kohts vei 60A	2024-07-30 07:30:00	63,1	69,2	-6,0	60	
ST03	Holtet 18	2024-07-30 07:30:00	73,2	78,0	0,0	60	
ST07	Kveldsro Terrasse 11A	2024-07-30 07:30:00	61,7	67,3	-6,0	60	
ST08	Kveldsro Terrasse 3	2024-07-30 07:30:00	62,2	74,3	-6,0	60	

Namn	Adress	Datum	LEQ dBa	LMAX dBa	dbOffset	Larm	Kommentar
ST09	Professor Kohts vei 109	2024-07-30 07:30:00	65,2	76,8	-6,0	60	
ST11	Professor Kohts vei 27	2024-07-30 07:30:00	61,7	73,4	-6,0	60	
ST12	Arnstein Arnebergs vei 30	2024-07-30 07:30:00	75,4	96,3	-6,0	60	
ST01	Oksenøyveien 25	2024-07-30 07:00:00	54,9	75,4	-6,0	60	
ST02	Professor Kohts vei 60A	2024-07-30 07:00:00	62,8	71,6	-6,0	60	
ST03	Holtet 18	2024-07-30 07:00:00	73,0	79,2	0,0	60	
ST07	Kveldsro Terrasse 11A	2024-07-30 07:00:00	61,2	66,8	-6,0	60	
ST08	Kveldsro Terrasse 3	2024-07-30 07:00:00	58,0	68,1	-6,0	60	
ST09	Professor Kohts vei 109	2024-07-30 07:00:00	63,7	75,8	-6,0	60	
ST11	Professor Kohts vei 27	2024-07-30 07:00:00	61,2	73,0	-6,0	60	
ST12	Arnstein Arnebergs vei 30	2024-07-30 07:00:00	73,8	84,6	-6,0	60	
ST01	Oksenøyveien 25	2024-07-30 06:30:00	53,4	63,1	-6,0	45	
ST02	Professor Kohts vei 60A	2024-07-30 06:30:00	61,4	67,2	-6,0	45	
ST03	Holtet 18	2024-07-30 06:30:00	72,6	78,1	0,0	45	
ST07	Kveldsro Terrasse 11A	2024-07-30 06:30:00	61,2	67,9	-6,0	45	
ST08	Kveldsro Terrasse 3	2024-07-30 06:30:00	56,1	67,1	-6,0	45	
ST09	Professor Kohts vei 109	2024-07-30 06:30:00	63,1	79,2	-6,0	45	
ST11	Professor Kohts vei 27	2024-07-30 06:30:00	59,4	70,7	-6,0	45	
ST12	Arnstein Arnebergs vei 30	2024-07-30 06:30:00	73,6	86,5	-6,0	45	
ST01	Oksenøyveien 25	2024-07-30 06:00:00	51,8	59,8	-6,0	45	
ST02	Professor Kohts vei 60A	2024-07-30 06:00:00	59,9	70,7	-6,0	45	
ST03	Holtet 18	2024-07-30 06:00:00	71,3	78,6	0,0	45	
ST07	Kveldsro Terrasse 11A	2024-07-30 06:00:00	60,1	66,3	-6,0	45	
ST08	Kveldsro Terrasse 3	2024-07-30 06:00:00	55,0	61,0	-6,0	45	
ST09	Professor Kohts vei 109	2024-07-30 06:00:00	62,3	77,1	-6,0	45	
ST11	Professor Kohts vei 27	2024-07-30 06:00:00	56,8	71,7	-6,0	45	
ST12	Arnstein Arnebergs vei 30	2024-07-30 06:00:00	72,2	80,1	-6,0	45	
ST01	Oksenøyveien 25	2024-07-30 05:30:00	48,7	60,6	-6,0	45	
ST02	Professor Kohts vei 60A	2024-07-30 05:30:00	58,1	67,3	-6,0	45	
ST03	Holtet 18	2024-07-30 05:30:00	68,1	78,2	0,0	45	
ST07	Kveldsro Terrasse 11A	2024-07-30 05:30:00	56,9	67,1	-6,0	45	
ST08	Kveldsro Terrasse 3	2024-07-30 05:30:00	52,3	60,7	-6,0	45	
ST09	Professor Kohts vei 109	2024-07-30 05:30:00	58,7	73,8	-6,0	45	
ST11	Professor Kohts vei 27	2024-07-30 05:30:00	53,7	71,8	-6,0	45	
ST12	Arnstein Arnebergs vei 30	2024-07-30 05:30:00	69,3	81,9	-6,0	45	
ST01	Oksenøyveien 25	2024-07-30 05:00:00	44,8	58,4	-6,0	45	
ST02	Professor Kohts vei 60A	2024-07-30 05:00:00	55,0	64,5	-6,0	45	
ST03	Holtet 18	2024-07-30 05:00:00	65,0	76,2	0,0	45	
ST07	Kveldsro Terrasse 11A	2024-07-30 05:00:00	54,1	64,4	-6,0	45	
ST08	Kveldsro Terrasse 3	2024-07-30 05:00:00	49,4	60,2	-6,0	45	
ST09	Professor Kohts vei 109	2024-07-30 05:00:00	55,4	71,9	-6,0	45	
ST11	Professor Kohts vei 27	2024-07-30 05:00:00	50,2	68,4	-6,0	45	
ST12	Arnstein Arnebergs vei 30	2024-07-30 05:00:00	66,2	78,6	-6,0	45	
ST01	Oksenøyveien 25	2024-07-30 04:30:00	46,1	56,6	-6,0	45	

Namn	Adress	Datum	LEQ dBa	LMAX dBa	dbOffset	Larm	Kommentar
ST02	Professor Kohts vei 60A	2024-07-30 04:30:00	55,7	67,6	-6,0	45	
ST03	Holtet 18	2024-07-30 04:30:00	65,0	75,0	0,0	45	
ST07	Kveldsro Terrasse 11A	2024-07-30 04:30:00	54,3	63,4	-6,0	45	
ST08	Kveldsro Terrasse 3	2024-07-30 04:30:00	49,5	59,3	-6,0	45	
ST09	Professor Kohts vei 109	2024-07-30 04:30:00	55,8	74,0	-6,0	45	
ST11	Professor Kohts vei 27	2024-07-30 04:30:00	50,1	67,4	-6,0	45	
ST12	Arnstein Arnebergs vei 30	2024-07-30 04:30:00	66,7	79,2	-6,0	45	
ST01	Oksenøyveien 25	2024-07-30 04:00:00	45,2	57,6	-6,0	45	
ST02	Professor Kohts vei 60A	2024-07-30 04:00:00	53,9	67,8	-6,0	45	
ST03	Holtet 18	2024-07-30 04:00:00	64,3	74,6	0,0	45	
ST07	Kveldsro Terrasse 11A	2024-07-30 04:00:00	54,1	63,7	-6,0	45	
ST08	Kveldsro Terrasse 3	2024-07-30 04:00:00	49,1	59,1	-6,0	45	
ST09	Professor Kohts vei 109	2024-07-30 04:00:00	54,7	64,8	-6,0	45	
ST11	Professor Kohts vei 27	2024-07-30 04:00:00	49,9	69,3	-6,0	45	
ST12	Arnstein Arnebergs vei 30	2024-07-30 04:00:00	65,9	78,5	-6,0	45	
ST01	Oksenøyveien 25	2024-07-30 03:30:00	44,4	60,0	-6,0	45	
ST02	Professor Kohts vei 60A	2024-07-30 03:30:00	53,4	65,1	-6,0	45	
ST03	Holtet 18	2024-07-30 03:30:00	62,8	74,6	0,0	45	
ST07	Kveldsro Terrasse 11A	2024-07-30 03:30:00	52,4	62,1	-6,0	45	
ST08	Kveldsro Terrasse 3	2024-07-30 03:30:00	47,5	57,6	-6,0	45	
ST09	Professor Kohts vei 109	2024-07-30 03:30:00	53,4	67,9	-6,0	45	
ST11	Professor Kohts vei 27	2024-07-30 03:30:00	50,0	67,4	-6,0	45	
ST12	Arnstein Arnebergs vei 30	2024-07-30 03:30:00	64,9	79,4	-6,0	45	
ST01	Oksenøyveien 25	2024-07-30 03:00:00	44,3	57,8	-6,0	45	
ST02	Professor Kohts vei 60A	2024-07-30 03:00:00	52,9	64,3	-6,0	45	
ST03	Holtet 18	2024-07-30 03:00:00	62,9	75,1	0,0	45	
ST07	Kveldsro Terrasse 11A	2024-07-30 03:00:00	52,7	63,1	-6,0	45	
ST08	Kveldsro Terrasse 3	2024-07-30 03:00:00	47,8	60,0	-6,0	45	
ST09	Professor Kohts vei 109	2024-07-30 03:00:00	53,6	69,0	-6,0	45	
ST11	Professor Kohts vei 27	2024-07-30 03:00:00	46,9	66,7	-6,0	45	
ST12	Arnstein Arnebergs vei 30	2024-07-30 03:00:00	64,5	79,5	-6,0	45	
ST01	Oksenøyveien 25	2024-07-30 02:30:00	43,7	56,8	-6,0	45	
ST02	Professor Kohts vei 60A	2024-07-30 02:30:00	53,0	66,3	-6,0	45	
ST03	Holtet 18	2024-07-30 02:30:00	62,5	75,3	0,0	45	
ST07	Kveldsro Terrasse 11A	2024-07-30 02:30:00	51,7	62,3	-6,0	45	
ST08	Kveldsro Terrasse 3	2024-07-30 02:30:00	46,9	57,7	-6,0	45	
ST09	Professor Kohts vei 109	2024-07-30 02:30:00	52,5	64,0	-6,0	45	
ST11	Professor Kohts vei 27	2024-07-30 02:30:00	47,2	69,6	-6,0	45	
ST12	Arnstein Arnebergs vei 30	2024-07-30 02:30:00	64,1	79,2	-6,0	45	
ST01	Oksenøyveien 25	2024-07-30 02:00:00	44,7	59,5	-6,0	45	
ST02	Professor Kohts vei 60A	2024-07-30 02:00:00	54,5	66,1	-6,0	45	
ST03	Holtet 18	2024-07-30 02:00:00	64,2	76,6	0,0	45	
ST07	Kveldsro Terrasse 11A	2024-07-30 02:00:00	53,9	64,7	-6,0	45	
ST08	Kveldsro Terrasse 3	2024-07-30 02:00:00	49,0	60,2	-6,0	45	

Namn	Adress	Datum	LEQ dBa	LMAX dBa	dbOffset	Larm	Kommentar
ST09	Professor Kohts vei 109	2024-07-30 02:00:00	54,6	65,6	-6,0	45	
ST11	Professor Kohts vei 27	2024-07-30 02:00:00	49,8	70,5	-6,0	45	
ST12	Arnstein Arnebergs vei 30	2024-07-30 02:00:00	65,4	80,3	-6,0	45	
ST01	Oksenøyveien 25	2024-07-30 01:30:00	45,7	59,8	-6,0	45	
ST02	Professor Kohts vei 60A	2024-07-30 01:30:00	55,0	65,6	-6,0	45	
ST03	Holtet 18	2024-07-30 01:30:00	64,3	76,4	0,0	45	
ST07	Kveldsro Terrasse 11A	2024-07-30 01:30:00	54,0	66,9	-6,0	45	
ST08	Kveldsro Terrasse 3	2024-07-30 01:30:00	49,1	64,6	-6,0	45	
ST09	Professor Kohts vei 109	2024-07-30 01:30:00	55,3	70,3	-6,0	45	
ST11	Professor Kohts vei 27	2024-07-30 01:30:00	55,3	82,9	-6,0	45	
ST12	Arnstein Arnebergs vei 30	2024-07-30 01:30:00	65,9	80,5	-6,0	45	
ST01	Oksenøyveien 25	2024-07-30 01:00:00	46,2	59,8	-6,0	45	
ST02	Professor Kohts vei 60A	2024-07-30 01:00:00	54,8	68,4	-6,0	45	
ST03	Holtet 18	2024-07-30 01:00:00	64,7	77,7	0,0	45	
ST07	Kveldsro Terrasse 11A	2024-07-30 01:00:00	54,9	66,5	-6,0	45	
ST08	Kveldsro Terrasse 3	2024-07-30 01:00:00	50,0	61,3	-6,0	45	
ST09	Professor Kohts vei 109	2024-07-30 01:00:00	56,8	76,5	-6,0	45	
ST11	Professor Kohts vei 27	2024-07-30 01:00:00	53,6	70,7	-6,0	45	
ST12	Arnstein Arnebergs vei 30	2024-07-30 01:00:00	66,1	79,7	-6,0	45	
ST01	Oksenøyveien 25	2024-07-30 00:30:00	48,0	66,7	-6,0	45	
ST02	Professor Kohts vei 60A	2024-07-30 00:30:00	56,0	65,7	-6,0	45	
ST03	Holtet 18	2024-07-30 00:30:00	65,8	75,6	0,0	45	
ST07	Kveldsro Terrasse 11A	2024-07-30 00:30:00	56,1	63,5	-6,0	45	
ST08	Kveldsro Terrasse 3	2024-07-30 00:30:00	51,1	59,8	-6,0	45	
ST09	Professor Kohts vei 109	2024-07-30 00:30:00	56,7	73,0	-6,0	45	
ST11	Professor Kohts vei 27	2024-07-30 00:30:00	52,2	67,6	-6,0	45	
ST12	Arnstein Arnebergs vei 30	2024-07-30 00:30:00	66,6	78,1	-6,0	45	
ST01	Oksenøyveien 25	2024-07-30 00:00:00	46,7	59,9	-6,0	45	
ST02	Professor Kohts vei 60A	2024-07-30 00:00:00	55,9	65,3	-6,0	45	
ST03	Holtet 18	2024-07-30 00:00:00	65,9	77,9	0,0	45	
ST07	Kveldsro Terrasse 11A	2024-07-30 00:00:00	56,2	66,8	-6,0	45	
ST08	Kveldsro Terrasse 3	2024-07-30 00:00:00	51,3	59,4	-6,0	45	
ST09	Professor Kohts vei 109	2024-07-30 00:00:00	56,9	71,4	-6,0	45	
ST11	Professor Kohts vei 27	2024-07-30 00:00:00	53,9	71,8	-6,0	45	
ST12	Arnstein Arnebergs vei 30	2024-07-30 00:00:00	67,3	82,7	-6,0	45	
ST01	Oksenøyveien 25	2024-07-29 23:30:00	46,7	58,1	-6,0	45	
ST02	Professor Kohts vei 60A	2024-07-29 23:30:00	57,4	65,3	-6,0	45	
ST03	Holtet 18	2024-07-29 23:30:00	66,7	75,4	0,0	45	
ST07	Kveldsro Terrasse 11A	2024-07-29 23:30:00	57,8	67,7	-6,0	45	
ST08	Kveldsro Terrasse 3	2024-07-29 23:30:00	53,0	65,0	-6,0	45	
ST09	Professor Kohts vei 109	2024-07-29 23:30:00	58,1	77,2	-6,0	45	
ST11	Professor Kohts vei 27	2024-07-29 23:30:00	55,3	69,5	-6,0	45	
ST12	Arnstein Arnebergs vei 30	2024-07-29 23:30:00	68,4	80,1	-6,0	45	
ST01	Oksenøyveien 25	2024-07-29 23:00:00	45,6	57,3	-6,0	45	

Namn	Adress	Datum	LEQ dBa	LMAX dBa	dbOffset	Larm	Kommentar
ST02	Professor Kohts vei 60A	2024-07-29 23:00:00	58,1	67,0	-6,0	45	
ST03	Holtet 18	2024-07-29 23:00:00	67,6	75,5	0,0	45	
ST07	Kveldsro Terrasse 11A	2024-07-29 23:00:00	58,3	65,9	-6,0	45	
ST08	Kveldsro Terrasse 3	2024-07-29 23:00:00	53,4	62,5	-6,0	45	
ST09	Professor Kohts vei 109	2024-07-29 23:00:00	58,8	72,8	-6,0	45	
ST11	Professor Kohts vei 27	2024-07-29 23:00:00	56,1	68,6	-6,0	45	
ST12	Arnstein Arnebergs vei 30	2024-07-29 23:00:00	68,9	78,3	-6,0	45	
ST01	Oksenøyveien 25	2024-07-29 22:30:00	46,3	55,7	-6,0	45	
ST02	Professor Kohts vei 60A	2024-07-29 22:30:00	59,7	70,9	-6,0	45	
ST03	Holtet 18	2024-07-29 22:30:00	69,8	92,9	0,0	45	
ST07	Kveldsro Terrasse 11A	2024-07-29 22:30:00	59,5	72,2	-6,0	45	
ST08	Kveldsro Terrasse 3	2024-07-29 22:30:00	54,8	73,5	-6,0	45	
ST09	Professor Kohts vei 109	2024-07-29 22:30:00	60,8	81,5	-6,0	45	
ST11	Professor Kohts vei 27	2024-07-29 22:30:00	57,9	70,5	-6,0	45	
ST12	Arnstein Arnebergs vei 30	2024-07-29 22:30:00	69,7	80,1	-6,0	45	
ST01	Oksenøyveien 25	2024-07-29 22:00:00	47,5	57,5	-6,0	55	
ST02	Professor Kohts vei 60A	2024-07-29 22:00:00	60,6	76,6	-6,0	55	
ST03	Holtet 18	2024-07-29 22:00:00	69,8	84,6	0,0	55	
ST07	Kveldsro Terrasse 11A	2024-07-29 22:00:00	59,8	67,5	-6,0	55	
ST08	Kveldsro Terrasse 3	2024-07-29 22:00:00	55,7	80,0	-6,0	55	
ST09	Professor Kohts vei 109	2024-07-29 22:00:00	61,0	72,6	-6,0	55	
ST11	Professor Kohts vei 27	2024-07-29 22:00:00	58,9	70,6	-6,0	55	
ST12	Arnstein Arnebergs vei 30	2024-07-29 22:00:00	70,7	79,9	-6,0	55	
ST01	Oksenøyveien 25	2024-07-29 21:30:00	46,9	57,3	-6,0	55	
ST02	Professor Kohts vei 60A	2024-07-29 21:30:00	61,5	73,2	-6,0	55	
ST03	Holtet 18	2024-07-29 21:30:00	69,8	75,8	0,0	55	
ST07	Kveldsro Terrasse 11A	2024-07-29 21:30:00	60,0	66,4	-6,0	55	
ST08	Kveldsro Terrasse 3	2024-07-29 21:30:00	55,5	61,1	-6,0	55	
ST09	Professor Kohts vei 109	2024-07-29 21:30:00	61,5	75,9	-6,0	55	
ST11	Professor Kohts vei 27	2024-07-29 21:30:00	59,1	70,0	-6,0	55	
ST12	Arnstein Arnebergs vei 30	2024-07-29 21:30:00	71,2	81,4	-6,0	55	
ST01	Oksenøyveien 25	2024-07-29 21:00:00	47,7	57,6	-6,0	55	
ST02	Professor Kohts vei 60A	2024-07-29 21:00:00	61,5	68,4	-6,0	55	
ST03	Holtet 18	2024-07-29 21:00:00	70,0	75,6	0,0	55	
ST07	Kveldsro Terrasse 11A	2024-07-29 21:00:00	60,3	65,6	-6,0	55	
ST08	Kveldsro Terrasse 3	2024-07-29 21:00:00	55,8	60,0	-6,0	55	
ST09	Professor Kohts vei 109	2024-07-29 21:00:00	62,4	77,1	-6,0	55	
ST11	Professor Kohts vei 27	2024-07-29 21:00:00	60,2	77,4	-6,0	55	
ST12	Arnstein Arnebergs vei 30	2024-07-29 21:00:00	72,2	96,0	-6,0	55	
ST01	Oksenøyveien 25	2024-07-29 20:30:00	46,5	57,7	-6,0	55	
ST02	Professor Kohts vei 60A	2024-07-29 20:30:00	61,8	67,6	-6,0	55	
ST03	Holtet 18	2024-07-29 20:30:00	69,8	76,4	0,0	55	
ST07	Kveldsro Terrasse 11A	2024-07-29 20:30:00	60,7	73,5	-6,0	55	
ST08	Kveldsro Terrasse 3	2024-07-29 20:30:00	56,4	63,4	-6,0	55	

Namn	Adress	Datum	LEQ dBa	LMAX dBa	dbOffset	Larm	Kommentar
ST09	Professor Kohts vei 109	2024-07-29 20:30:00	62,3	79,1	-6,0	55	
ST11	Professor Kohts vei 27	2024-07-29 20:30:00	59,9	81,8	-6,0	55	
ST12	Arnstein Arnebergs vei 30	2024-07-29 20:30:00	71,9	80,3	-6,0	55	
ST01	Oksenøyveien 25	2024-07-29 20:00:00	46,7	59,1	-6,0	55	
ST02	Professor Kohts vei 60A	2024-07-29 20:00:00	62,4	73,4	-6,0	55	
ST03	Holtet 18	2024-07-29 20:00:00	69,8	76,6	0,0	55	
ST07	Kveldsro Terrasse 11A	2024-07-29 20:00:00	60,9	78,2	-6,0	55	
ST08	Kveldsro Terrasse 3	2024-07-29 20:00:00	56,5	65,8	-6,0	55	
ST09	Professor Kohts vei 109	2024-07-29 20:00:00	62,8	76,0	-6,0	55	
ST11	Professor Kohts vei 27	2024-07-29 20:00:00	59,8	70,0	-6,0	55	
ST12	Arnstein Arnebergs vei 30	2024-07-29 20:00:00	72,1	81,7	-6,0	55	
ST01	Oksenøyveien 25	2024-07-29 19:30:00	47,4	58,4	-6,0	55	
ST02	Professor Kohts vei 60A	2024-07-29 19:30:00	62,8	72,0	-6,0	55	
ST03	Holtet 18	2024-07-29 19:30:00	70,1	79,8	0,0	55	
ST07	Kveldsro Terrasse 11A	2024-07-29 19:30:00	61,4	69,4	-6,0	55	
ST08	Kveldsro Terrasse 3	2024-07-29 19:30:00	57,1	68,0	-6,0	55	
ST09	Professor Kohts vei 109	2024-07-29 19:30:00	63,2	80,4	-6,0	55	
ST11	Professor Kohts vei 27	2024-07-29 19:30:00	59,9	71,5	-6,0	55	
ST12	Arnstein Arnebergs vei 30	2024-07-29 19:30:00	72,6	82,4	-6,0	55	
ST12	Arnstein Arnebergs vei 30	2024-07-29 19:15:00	73,3	89,1	-6,0	55	
ST01	Oksenøyveien 25	2024-07-29 19:00:00	50,4	70,6	-6,0	60	
ST02	Professor Kohts vei 60A	2024-07-29 19:00:00	63,1	75,5	-6,0	60	
ST03	Holtet 18	2024-07-29 19:00:00	70,1	80,5	0,0	60	
ST07	Kveldsro Terrasse 11A	2024-07-29 19:00:00	61,8	67,1	-6,0	60	
ST08	Kveldsro Terrasse 3	2024-07-29 19:00:00	60,0	73,2	-6,0	60	
ST09	Professor Kohts vei 109	2024-07-29 19:00:00	64,4	78,6	-6,0	60	
ST11	Professor Kohts vei 27	2024-07-29 19:00:00	60,3	71,8	-6,0	60	
ST01	Oksenøyveien 25	2024-07-29 18:30:00	51,2	65,2	-6,0	60	
ST02	Professor Kohts vei 60A	2024-07-29 18:30:00	64,4	83,9	-6,0	60	
ST03	Holtet 18	2024-07-29 18:30:00	70,8	85,6	0,0	60	
ST07	Kveldsro Terrasse 11A	2024-07-29 18:30:00	62,6	70,1	-6,0	60	
ST08	Kveldsro Terrasse 3	2024-07-29 18:30:00	60,9	74,6	-6,0	60	
ST09	Professor Kohts vei 109	2024-07-29 18:30:00	64,6	74,6	-6,0	60	
ST11	Professor Kohts vei 27	2024-07-29 18:30:00	60,9	73,2	-6,0	60	
ST12	Arnstein Arnebergs vei 30	2024-07-29 18:30:00	84,7	95,0	-6,0	60	
ST12	Arnstein Arnebergs vei 30	2024-07-29 18:15:00	82,2	91,7	-6,0	60	
ST01	Oksenøyveien 25	2024-07-29 18:00:00	50,8	63,0	-6,0	60	
ST02	Professor Kohts vei 60A	2024-07-29 18:00:00	64,3	76,2	-6,0	60	
ST03	Holtet 18	2024-07-29 18:00:00	70,6	95,0	0,0	60	
ST07	Kveldsro Terrasse 11A	2024-07-29 18:00:00	62,6	69,5	-6,0	60	
ST08	Kveldsro Terrasse 3	2024-07-29 18:00:00	59,8	79,2	-6,0	60	
ST09	Professor Kohts vei 109	2024-07-29 18:00:00	65,0	76,7	-6,0	60	
ST11	Professor Kohts vei 27	2024-07-29 18:00:00	61,8	77,4	-6,0	60	
ST01	Oksenøyveien 25	2024-07-29 17:30:00	51,3	61,2	-6,0	60	

Namn	Adress	Datum	LEQ dBa	LMAX dBa	dbOffset	Larm	Kommentar
ST02	Professor Kohts vei 60A	2024-07-29 17:30:00	64,5	70,9	-6,0	60	
ST03	Holtet 18	2024-07-29 17:30:00	71,1	93,0	0,0	60	
ST07	Kveldsro Terrasse 11A	2024-07-29 17:30:00	63,0	70,9	-6,0	60	
ST08	Kveldsro Terrasse 3	2024-07-29 17:30:00	62,4	88,7	-6,0	60	
ST09	Professor Kohts vei 109	2024-07-29 17:30:00	64,9	85,0	-6,0	60	
ST11	Professor Kohts vei 27	2024-07-29 17:30:00	61,2	72,4	-6,0	60	
ST12	Arnstein Arnebergs vei 30	2024-07-29 17:30:00	81,1	91,0	-6,0	60	
ST01	Oksenøyveien 25	2024-07-29 17:00:00	51,0	64,4	-6,0	60	
ST02	Professor Kohts vei 60A	2024-07-29 17:00:00	64,9	82,2	-6,0	60	
ST03	Holtet 18	2024-07-29 17:00:00	69,1	78,3	0,0	60	
ST07	Kveldsro Terrasse 11A	2024-07-29 17:00:00	60,7	75,6	-6,0	60	
ST08	Kveldsro Terrasse 3	2024-07-29 17:00:00	59,0	89,4	-6,0	60	
ST09	Professor Kohts vei 109	2024-07-29 17:00:00	63,6	76,2	-6,0	60	
ST11	Professor Kohts vei 27	2024-07-29 17:00:00	62,4	77,0	-6,0	60	
ST12	Arnstein Arnebergs vei 30	2024-07-29 17:00:00	80,0	90,4	-6,0	60	
ST01	Oksenøyveien 25	2024-07-29 16:30:00	51,2	61,8	-6,0	60	
ST02	Professor Kohts vei 60A	2024-07-29 16:30:00	64,7	78,9	-6,0	60	
ST03	Holtet 18	2024-07-29 16:30:00	69,7	88,1	0,0	60	
ST07	Kveldsro Terrasse 11A	2024-07-29 16:30:00	61,7	71,7	-6,0	60	
ST08	Kveldsro Terrasse 3	2024-07-29 16:30:00	59,5	72,5	-6,0	60	
ST09	Professor Kohts vei 109	2024-07-29 16:30:00	65,9	78,1	-6,0	60	
ST11	Professor Kohts vei 27	2024-07-29 16:30:00	62,6	73,5	-6,0	60	
ST12	Arnstein Arnebergs vei 30	2024-07-29 16:30:00	79,4	92,5	-6,0	60	
ST01	Oksenøyveien 25	2024-07-29 16:00:00	51,0	68,6	-6,0	60	
ST02	Professor Kohts vei 60A	2024-07-29 16:00:00	65,3	79,5	-6,0	60	
ST03	Holtet 18	2024-07-29 16:00:00	69,6	85,7	0,0	60	
ST07	Kveldsro Terrasse 11A	2024-07-29 16:00:00	61,2	77,6	-6,0	60	
ST08	Kveldsro Terrasse 3	2024-07-29 16:00:00	59,6	72,1	-6,0	60	
ST09	Professor Kohts vei 109	2024-07-29 16:00:00	66,3	76,8	-6,0	60	
ST11	Professor Kohts vei 27	2024-07-29 16:00:00	63,4	77,4	-6,0	60	
ST12	Arnstein Arnebergs vei 30	2024-07-29 16:00:00	76,8	87,7	-6,0	60	
ST01	Oksenøyveien 25	2024-07-29 15:30:00	48,4	69,4	-6,0	60	
ST02	Professor Kohts vei 60A	2024-07-29 15:30:00	64,1	78,9	-6,0	60	
ST03	Holtet 18	2024-07-29 15:30:00	68,9	80,8	0,0	60	
ST07	Kveldsro Terrasse 11A	2024-07-29 15:30:00	61,8	69,2	-6,0	60	
ST08	Kveldsro Terrasse 3	2024-07-29 15:30:00	59,7	67,2	-6,0	60	
ST09	Professor Kohts vei 109	2024-07-29 15:30:00	63,8	73,8	-6,0	60	
ST11	Professor Kohts vei 27	2024-07-29 15:30:00	63,1	79,0	-6,0	60	
ST12	Arnstein Arnebergs vei 30	2024-07-29 15:30:00	75,6	89,7	-6,0	60	
ST01	Oksenøyveien 25	2024-07-29 15:00:00	49,5	64,7	-6,0	60	
ST02	Professor Kohts vei 60A	2024-07-29 15:00:00	64,5	75,1	-6,0	60	
ST03	Holtet 18	2024-07-29 15:00:00	69,6	79,5	0,0	60	
ST07	Kveldsro Terrasse 11A	2024-07-29 15:00:00	63,0	68,3	-6,0	60	
ST08	Kveldsro Terrasse 3	2024-07-29 15:00:00	61,7	69,2	-6,0	60	

Namn	Adress	Datum	LEQ dBa	LMAX dBa	dbOffset	Larm	Kommentar
ST09	Professor Kohts vei 109	2024-07-29 15:00:00	64,6	76,2	-6,0	60	
ST11	Professor Kohts vei 27	2024-07-29 15:00:00	63,2	77,2	-6,0	60	
ST12	Arnstein Arnebergs vei 30	2024-07-29 15:00:00	74,9	89,4	-6,0	60	
ST01	Oksenøyveien 25	2024-07-29 14:30:00	48,7	62,1	-6,0	60	
ST02	Professor Kohts vei 60A	2024-07-29 14:30:00	64,4	73,7	-6,0	60	
ST03	Holtet 18	2024-07-29 14:30:00	69,6	75,6	0,0	60	
ST07	Kveldsro Terrasse 11A	2024-07-29 14:30:00	62,6	68,6	-6,0	60	
ST08	Kveldsro Terrasse 3	2024-07-29 14:30:00	61,4	68,5	-6,0	60	
ST09	Professor Kohts vei 109	2024-07-29 14:30:00	64,5	78,1	-6,0	60	
ST11	Professor Kohts vei 27	2024-07-29 14:30:00	62,7	75,3	-6,0	60	
ST12	Arnstein Arnebergs vei 30	2024-07-29 14:30:00	78,1	94,0	-6,0	60	
ST01	Oksenøyveien 25	2024-07-29 14:00:00	49,6	63,0	-6,0	60	
ST02	Professor Kohts vei 60A	2024-07-29 14:00:00	64,0	70,6	-6,0	60	
ST03	Holtet 18	2024-07-29 14:00:00	69,2	81,6	0,0	60	
ST07	Kveldsro Terrasse 11A	2024-07-29 14:00:00	61,4	71,8	-6,0	60	
ST08	Kveldsro Terrasse 3	2024-07-29 14:00:00	58,9	70,1	-6,0	60	
ST09	Professor Kohts vei 109	2024-07-29 14:00:00	65,4	84,4	-6,0	60	
ST11	Professor Kohts vei 27	2024-07-29 14:00:00	62,8	73,7	-6,0	60	
ST12	Arnstein Arnebergs vei 30	2024-07-29 14:00:00	82,7	94,9	-6,0	60	
ST12	Arnstein Arnebergs vei 30	2024-07-29 13:45:00	84,1	92,8	-6,0	60	
ST01	Oksenøyveien 25	2024-07-29 13:30:00	49,8	66,7	-6,0	60	
ST02	Professor Kohts vei 60A	2024-07-29 13:30:00	63,7	72,5	-6,0	60	
ST03	Holtet 18	2024-07-29 13:30:00	68,9	91,7	0,0	60	
ST07	Kveldsro Terrasse 11A	2024-07-29 13:30:00	59,6	68,7	-6,0	60	
ST08	Kveldsro Terrasse 3	2024-07-29 13:30:00	58,2	70,4	-6,0	60	
ST09	Professor Kohts vei 109	2024-07-29 13:30:00	64,1	81,3	-6,0	60	
ST11	Professor Kohts vei 27	2024-07-29 13:30:00	62,1	74,1	-6,0	60	
ST01	Oksenøyveien 25	2024-07-29 13:00:00	49,3	71,5	-6,0	60	
ST02	Professor Kohts vei 60A	2024-07-29 13:00:00	64,2	80,7	-6,0	60	
ST03	Holtet 18	2024-07-29 13:00:00	68,5	86,8	0,0	60	
ST07	Kveldsro Terrasse 11A	2024-07-29 13:00:00	59,6	76,3	-6,0	60	
ST08	Kveldsro Terrasse 3	2024-07-29 13:00:00	60,2	84,0	-6,0	60	
ST09	Professor Kohts vei 109	2024-07-29 13:00:00	63,4	86,9	-6,0	60	
ST11	Professor Kohts vei 27	2024-07-29 13:00:00	62,0	71,3	-6,0	60	
ST12	Arnstein Arnebergs vei 30	2024-07-29 13:00:00	84,5	93,6	-6,0	60	
ST12	Arnstein Arnebergs vei 30	2024-07-29 12:45:00	84,9	93,0	-6,0	60	
ST01	Oksenøyveien 25	2024-07-29 12:30:00	49,2	66,1	-6,0	60	
ST02	Professor Kohts vei 60A	2024-07-29 12:30:00	64,1	70,3	-6,0	60	
ST03	Holtet 18	2024-07-29 12:30:00	68,5	77,8	0,0	60	
ST07	Kveldsro Terrasse 11A	2024-07-29 12:30:00	60,7	67,6	-6,0	60	
ST08	Kveldsro Terrasse 3	2024-07-29 12:30:00	59,7	76,0	-6,0	60	
ST09	Professor Kohts vei 109	2024-07-29 12:30:00	63,2	72,6	-6,0	60	
ST11	Professor Kohts vei 27	2024-07-29 12:30:00	62,0	76,1	-6,0	60	
ST01	Oksenøyveien 25	2024-07-29 12:00:00	49,6	63,9	-6,0	60	

Namn	Adress	Datum	LEQ dBa	LMAX dBa	dbOffset	Larm	Kommentar
ST02	Professor Kohts vei 60A	2024-07-29 12:00:00	64,2	77,1	-6,0	60	
ST03	Holtet 18	2024-07-29 12:00:00	68,7	75,3	0,0	60	
ST07	Kveldsro Terrasse 11A	2024-07-29 12:00:00	61,0	67,8	-6,0	60	
ST08	Kveldsro Terrasse 3	2024-07-29 12:00:00	59,4	72,5	-6,0	60	
ST09	Professor Kohts vei 109	2024-07-29 12:00:00	63,2	77,4	-6,0	60	
ST11	Professor Kohts vei 27	2024-07-29 12:00:00	62,7	80,8	-6,0	60	
ST12	Arnstein Arnebergs vei 30	2024-07-29 12:00:00	84,0	93,3	-6,0	60	
ST01	Oksenøyveien 25	2024-07-29 11:30:00	51,3	62,1	-6,0	60	
ST02	Professor Kohts vei 60A	2024-07-29 11:30:00	63,9	70,4	-6,0	60	
ST03	Holtet 18	2024-07-29 11:30:00	72,9	95,6	0,0	60	
ST07	Kveldsro Terrasse 11A	2024-07-29 11:30:00	62,9	82,9	-6,0	60	
ST08	Kveldsro Terrasse 3	2024-07-29 11:30:00	65,7	94,3	-6,0	60	
ST09	Professor Kohts vei 109	2024-07-29 11:30:00	63,9	77,5	-6,0	60	
ST11	Professor Kohts vei 27	2024-07-29 11:30:00	62,0	71,2	-6,0	60	
ST12	Arnstein Arnebergs vei 30	2024-07-29 11:30:00	73,4	80,5	-6,0	60	
ST01	Oksenøyveien 25	2024-07-29 11:00:00	51,8	67,6	-6,0	60	
ST02	Professor Kohts vei 60A	2024-07-29 11:00:00	64,2	76,9	-6,0	60	
ST03	Holtet 18	2024-07-29 11:00:00	70,1	81,1	0,0	60	
ST07	Kveldsro Terrasse 11A	2024-07-29 11:00:00	61,4	66,1	-6,0	60	
ST08	Kveldsro Terrasse 3	2024-07-29 11:00:00	57,9	68,4	-6,0	60	
ST09	Professor Kohts vei 109	2024-07-29 11:00:00	64,0	76,1	-6,0	60	
ST11	Professor Kohts vei 27	2024-07-29 11:00:00	61,6	72,1	-6,0	60	
ST12	Arnstein Arnebergs vei 30	2024-07-29 11:00:00	78,9	93,4	-6,0	60	
ST01	Oksenøyveien 25	2024-07-29 10:30:00	53,3	63,9	-6,0	60	
ST02	Professor Kohts vei 60A	2024-07-29 10:30:00	64,2	77,8	-6,0	60	
ST03	Holtet 18	2024-07-29 10:30:00	70,3	81,2	0,0	60	
ST07	Kveldsro Terrasse 11A	2024-07-29 10:30:00	61,6	70,0	-6,0	60	
ST08	Kveldsro Terrasse 3	2024-07-29 10:30:00	59,9	74,8	-6,0	60	
ST09	Professor Kohts vei 109	2024-07-29 10:30:00	64,9	77,4	-6,0	60	
ST11	Professor Kohts vei 27	2024-07-29 10:30:00	61,5	73,8	-6,0	60	
ST12	Arnstein Arnebergs vei 30	2024-07-29 10:30:00	82,7	93,1	-6,0	60	
ST01	Oksenøyveien 25	2024-07-29 10:00:00	49,9	69,1	-6,0	60	
ST02	Professor Kohts vei 60A	2024-07-29 10:00:00	65,2	79,3	-6,0	60	
ST03	Holtet 18	2024-07-29 10:00:00	70,5	84,4	0,0	60	
ST07	Kveldsro Terrasse 11A	2024-07-29 10:00:00	61,9	69,6	-6,0	60	
ST08	Kveldsro Terrasse 3	2024-07-29 10:00:00	59,6	73,1	-6,0	60	
ST09	Professor Kohts vei 109	2024-07-29 10:00:00	64,2	73,0	-6,0	60	
ST11	Professor Kohts vei 27	2024-07-29 10:00:00	61,4	76,4	-6,0	60	
ST12	Arnstein Arnebergs vei 30	2024-07-29 10:00:00	82,3	92,6	-6,0	60	
ST01	Oksenøyveien 25	2024-07-29 09:30:00	50,2	70,8	-6,0	60	
ST02	Professor Kohts vei 60A	2024-07-29 09:30:00	63,9	80,8	-6,0	60	
ST03	Holtet 18	2024-07-29 09:30:00	70,5	75,9	0,0	60	
ST07	Kveldsro Terrasse 11A	2024-07-29 09:30:00	61,6	66,3	-6,0	60	
ST08	Kveldsro Terrasse 3	2024-07-29 09:30:00	61,1	73,0	-6,0	60	

Namn	Adress	Datum	LEQ dBa	LMAX dBa	dbOffset	Larm	Kommentar
ST09	Professor Kohts vei 109	2024-07-29 09:30:00	65,1	78,1	-6,0	60	
ST11	Professor Kohts vei 27	2024-07-29 09:30:00	61,4	76,7	-6,0	60	
ST12	Arnstein Arnebergs vei 30	2024-07-29 09:30:00	76,9	90,2	-6,0	60	
ST01	Oksenøyveien 25	2024-07-29 09:00:00	56,4	72,4	-6,0	60	
ST02	Professor Kohts vei 60A	2024-07-29 09:00:00	64,0	75,0	-6,0	60	
ST03	Holtet 18	2024-07-29 09:00:00	70,1	75,3	0,0	60	
ST07	Kveldsro Terrasse 11A	2024-07-29 09:00:00	61,6	67,9	-6,0	60	
ST08	Kveldsro Terrasse 3	2024-07-29 09:00:00	59,5	73,9	-6,0	60	
ST09	Professor Kohts vei 109	2024-07-29 09:00:00	64,6	77,0	-6,0	60	
ST11	Professor Kohts vei 27	2024-07-29 09:00:00	62,0	74,9	-6,0	60	
ST12	Arnstein Arnebergs vei 30	2024-07-29 09:00:00	75,9	88,2	-6,0	60	
ST01	Oksenøyveien 25	2024-07-29 08:30:00	54,7	77,2	-6,0	60	
ST02	Professor Kohts vei 60A	2024-07-29 08:30:00	63,8	81,5	-6,0	60	
ST03	Holtet 18	2024-07-29 08:30:00	71,1	86,6	0,0	60	
ST07	Kveldsro Terrasse 11A	2024-07-29 08:30:00	61,4	65,6	-6,0	60	
ST08	Kveldsro Terrasse 3	2024-07-29 08:30:00	58,1	64,2	-6,0	60	
ST09	Professor Kohts vei 109	2024-07-29 08:30:00	63,9	74,7	-6,0	60	
ST11	Professor Kohts vei 27	2024-07-29 08:30:00	61,9	72,8	-6,0	60	
ST12	Arnstein Arnebergs vei 30	2024-07-29 08:30:00	76,8	88,3	-6,0	60	
ST01	Oksenøyveien 25	2024-07-29 08:00:00	53,9	78,2	-6,0	60	
ST02	Professor Kohts vei 60A	2024-07-29 08:00:00	63,5	74,7	-6,0	60	
ST03	Holtet 18	2024-07-29 08:00:00	72,0	89,6	0,0	60	
ST07	Kveldsro Terrasse 11A	2024-07-29 08:00:00	60,4	65,3	-6,0	60	
ST08	Kveldsro Terrasse 3	2024-07-29 08:00:00	57,3	73,9	-6,0	60	
ST09	Professor Kohts vei 109	2024-07-29 08:00:00	64,7	75,0	-6,0	60	
ST11	Professor Kohts vei 27	2024-07-29 08:00:00	62,6	73,9	-6,0	60	
ST12	Arnstein Arnebergs vei 30	2024-07-29 08:00:00	76,6	88,6	-6,0	60	
ST01	Oksenøyveien 25	2024-07-29 07:30:00	52,8	70,8	-6,0	60	
ST02	Professor Kohts vei 60A	2024-07-29 07:30:00	62,8	73,2	-6,0	60	
ST03	Holtet 18	2024-07-29 07:30:00	72,3	82,3	0,0	60	
ST07	Kveldsro Terrasse 11A	2024-07-29 07:30:00	60,4	66,5	-6,0	60	
ST08	Kveldsro Terrasse 3	2024-07-29 07:30:00	57,8	63,8	-6,0	60	
ST09	Professor Kohts vei 109	2024-07-29 07:30:00	63,9	74,3	-6,0	60	
ST11	Professor Kohts vei 27	2024-07-29 07:30:00	61,9	75,1	-6,0	60	
ST12	Arnstein Arnebergs vei 30	2024-07-29 07:30:00	73,2	80,0	-6,0	60	
ST01	Oksenøyveien 25	2024-07-29 07:00:00	53,2	78,0	-6,0	60	
ST02	Professor Kohts vei 60A	2024-07-29 07:00:00	62,8	70,9	-6,0	60	
ST03	Holtet 18	2024-07-29 07:00:00	72,1	76,9	0,0	60	
ST07	Kveldsro Terrasse 11A	2024-07-29 07:00:00	60,7	65,3	-6,0	60	
ST08	Kveldsro Terrasse 3	2024-07-29 07:00:00	57,0	62,5	-6,0	60	
ST09	Professor Kohts vei 109	2024-07-29 07:00:00	63,8	79,1	-6,0	60	
ST11	Professor Kohts vei 27	2024-07-29 07:00:00	61,4	76,9	-6,0	60	
ST12	Arnstein Arnebergs vei 30	2024-07-29 07:00:00	73,4	82,0	-6,0	60	
ST01	Oksenøyveien 25	2024-07-29 06:30:00	52,6	60,1	-6,0	45	

Namn	Adress	Datum	LEQ dBa	LMAX dBa	dbOffset	Larm	Kommentar
ST02	Professor Kohts vei 60A	2024-07-29 06:30:00	62,0	73,8	-6,0	45	
ST03	Holtet 18	2024-07-29 06:30:00	72,1	85,0	0,0	45	
ST07	Kveldsro Terrasse 11A	2024-07-29 06:30:00	61,6	70,1	-6,0	45	
ST08	Kveldsro Terrasse 3	2024-07-29 06:30:00	57,0	66,3	-6,0	45	
ST09	Professor Kohts vei 109	2024-07-29 06:30:00	63,5	74,6	-6,0	45	
ST11	Professor Kohts vei 27	2024-07-29 06:30:00	59,7	70,6	-6,0	45	
ST12	Arnstein Arnebergs vei 30	2024-07-29 06:30:00	73,8	84,5	-6,0	45	
ST01	Oksenøyveien 25	2024-07-29 06:00:00	52,5	61,7	-6,0	45	
ST02	Professor Kohts vei 60A	2024-07-29 06:00:00	60,1	67,1	-6,0	45	
ST03	Holtet 18	2024-07-29 06:00:00	70,8	77,2	0,0	45	
ST07	Kveldsro Terrasse 11A	2024-07-29 06:00:00	61,0	65,5	-6,0	45	
ST08	Kveldsro Terrasse 3	2024-07-29 06:00:00	55,9	60,7	-6,0	45	
ST09	Professor Kohts vei 109	2024-07-29 06:00:00	62,3	75,7	-6,0	45	
ST11	Professor Kohts vei 27	2024-07-29 06:00:00	57,2	74,5	-6,0	45	
ST12	Arnstein Arnebergs vei 30	2024-07-29 06:00:00	72,3	79,9	-6,0	45	
ST01	Oksenøyveien 25	2024-07-29 05:30:00	48,6	58,4	-6,0	45	
ST02	Professor Kohts vei 60A	2024-07-29 05:30:00	58,3	77,5	-6,0	45	
ST03	Holtet 18	2024-07-29 05:30:00	67,8	76,1	0,0	45	
ST07	Kveldsro Terrasse 11A	2024-07-29 05:30:00	58,3	65,6	-6,0	45	
ST08	Kveldsro Terrasse 3	2024-07-29 05:30:00	53,4	60,8	-6,0	45	
ST09	Professor Kohts vei 109	2024-07-29 05:30:00	59,2	73,0	-6,0	45	
ST11	Professor Kohts vei 27	2024-07-29 05:30:00	53,4	72,1	-6,0	45	
ST12	Arnstein Arnebergs vei 30	2024-07-29 05:30:00	69,6	79,5	-6,0	45	
ST01	Oksenøyveien 25	2024-07-29 05:00:00	47,2	59,1	-6,0	45	
ST02	Professor Kohts vei 60A	2024-07-29 05:00:00	56,3	66,7	-6,0	45	
ST03	Holtet 18	2024-07-29 05:00:00	65,6	75,0	0,0	45	
ST07	Kveldsro Terrasse 11A	2024-07-29 05:00:00	55,4	64,2	-6,0	45	
ST08	Kveldsro Terrasse 3	2024-07-29 05:00:00	50,7	58,9	-6,0	45	
ST09	Professor Kohts vei 109	2024-07-29 05:00:00	56,3	71,8	-6,0	45	
ST11	Professor Kohts vei 27	2024-07-29 05:00:00	51,0	67,6	-6,0	45	
ST12	Arnstein Arnebergs vei 30	2024-07-29 05:00:00	67,1	79,8	-6,0	45	
ST01	Oksenøyveien 25	2024-07-29 04:30:00	46,4	62,5	-6,0	45	
ST02	Professor Kohts vei 60A	2024-07-29 04:30:00	55,2	66,5	-6,0	45	
ST03	Holtet 18	2024-07-29 04:30:00	64,6	75,4	0,0	45	
ST07	Kveldsro Terrasse 11A	2024-07-29 04:30:00	53,6	63,0	-6,0	45	
ST08	Kveldsro Terrasse 3	2024-07-29 04:30:00	49,3	59,2	-6,0	45	
ST09	Professor Kohts vei 109	2024-07-29 04:30:00	55,3	73,2	-6,0	45	
ST11	Professor Kohts vei 27	2024-07-29 04:30:00	48,3	66,2	-6,0	45	
ST12	Arnstein Arnebergs vei 30	2024-07-29 04:30:00	66,1	80,7	-6,0	45	
ST01	Oksenøyveien 25	2024-07-29 04:00:00	44,5	57,9	-6,0	45	
ST02	Professor Kohts vei 60A	2024-07-29 04:00:00	53,6	65,1	-6,0	45	
ST03	Holtet 18	2024-07-29 04:00:00	63,5	74,9	0,0	45	
ST07	Kveldsro Terrasse 11A	2024-07-29 04:00:00	54,5	63,4	-6,0	45	
ST08	Kveldsro Terrasse 3	2024-07-29 04:00:00	49,4	58,5	-6,0	45	

Namn	Adress	Datum	LEQ dBa	LMAX dBa	dbOffset	Larm	Kommentar
ST09	Professor Kohts vei 109	2024-07-29 04:00:00	54,3	64,5	-6,0	45	
ST11	Professor Kohts vei 27	2024-07-29 04:00:00	47,9	68,7	-6,0	45	
ST12	Arnstein Arnebergs vei 30	2024-07-29 04:00:00	65,0	76,9	-6,0	45	
ST01	Oksenøyveien 25	2024-07-29 03:30:00	43,2	56,3	-6,0	45	
ST02	Professor Kohts vei 60A	2024-07-29 03:30:00	52,3	62,6	-6,0	45	
ST03	Holtet 18	2024-07-29 03:30:00	62,1	74,8	0,0	45	
ST07	Kveldsro Terrasse 11A	2024-07-29 03:30:00	52,9	62,6	-6,0	45	
ST08	Kveldsro Terrasse 3	2024-07-29 03:30:00	48,3	58,7	-6,0	45	
ST09	Professor Kohts vei 109	2024-07-29 03:30:00	53,5	68,0	-6,0	45	
ST11	Professor Kohts vei 27	2024-07-29 03:30:00	48,2	68,3	-6,0	45	
ST12	Arnstein Arnebergs vei 30	2024-07-29 03:30:00	64,0	80,1	-6,0	45	
ST01	Oksenøyveien 25	2024-07-29 03:00:00	43,1	58,6	-6,0	45	
ST02	Professor Kohts vei 60A	2024-07-29 03:00:00	51,9	63,8	-6,0	45	
ST03	Holtet 18	2024-07-29 03:00:00	61,9	75,5	0,0	45	
ST07	Kveldsro Terrasse 11A	2024-07-29 03:00:00	52,9	63,1	-6,0	45	
ST08	Kveldsro Terrasse 3	2024-07-29 03:00:00	48,0	58,4	-6,0	45	
ST09	Professor Kohts vei 109	2024-07-29 03:00:00	54,0	74,2	-6,0	45	
ST11	Professor Kohts vei 27	2024-07-29 03:00:00	49,1	68,0	-6,0	45	
ST12	Arnstein Arnebergs vei 30	2024-07-29 03:00:00	64,1	78,4	-6,0	45	
ST01	Oksenøyveien 25	2024-07-29 02:30:00	43,5	59,4	-6,0	45	
ST02	Professor Kohts vei 60A	2024-07-29 02:30:00	53,3	63,8	-6,0	45	
ST03	Holtet 18	2024-07-29 02:30:00	62,3	76,5	0,0	45	
ST07	Kveldsro Terrasse 11A	2024-07-29 02:30:00	51,7	70,2	-6,0	45	
ST08	Kveldsro Terrasse 3	2024-07-29 02:30:00	47,2	64,0	-6,0	45	
ST09	Professor Kohts vei 109	2024-07-29 02:30:00	53,2	70,7	-6,0	45	
ST11	Professor Kohts vei 27	2024-07-29 02:30:00	46,9	65,9	-6,0	45	
ST12	Arnstein Arnebergs vei 30	2024-07-29 02:30:00	64,0	81,1	-6,0	45	
ST01	Oksenøyveien 25	2024-07-29 02:00:00	42,9	56,3	-6,0	45	
ST02	Professor Kohts vei 60A	2024-07-29 02:00:00	53,9	65,1	-6,0	45	
ST03	Holtet 18	2024-07-29 02:00:00	62,9	74,3	0,0	45	
ST07	Kveldsro Terrasse 11A	2024-07-29 02:00:00	52,9	62,9	-6,0	45	
ST08	Kveldsro Terrasse 3	2024-07-29 02:00:00	47,8	58,6	-6,0	45	
ST09	Professor Kohts vei 109	2024-07-29 02:00:00	53,1	66,4	-6,0	45	
ST11	Professor Kohts vei 27	2024-07-29 02:00:00	50,3	68,1	-6,0	45	
ST12	Arnstein Arnebergs vei 30	2024-07-29 02:00:00	63,9	77,0	-6,0	45	
ST01	Oksenøyveien 25	2024-07-29 01:30:00	45,3	60,3	-6,0	45	
ST02	Professor Kohts vei 60A	2024-07-29 01:30:00	54,7	66,5	-6,0	45	
ST03	Holtet 18	2024-07-29 01:30:00	63,7	74,2	0,0	45	
ST07	Kveldsro Terrasse 11A	2024-07-29 01:30:00	53,7	64,8	-6,0	45	
ST08	Kveldsro Terrasse 3	2024-07-29 01:30:00	49,1	59,6	-6,0	45	
ST09	Professor Kohts vei 109	2024-07-29 01:30:00	54,7	72,0	-6,0	45	
ST11	Professor Kohts vei 27	2024-07-29 01:30:00	52,4	70,3	-6,0	45	
ST12	Arnstein Arnebergs vei 30	2024-07-29 01:30:00	65,2	78,8	-6,0	45	
ST01	Oksenøyveien 25	2024-07-29 01:00:00	46,0	58,4	-6,0	45	

Namn	Adress	Datum	LEQ dBa	LMAX dBa	dbOffset	Larm	Kommentar
ST02	Professor Kohts vei 60A	2024-07-29 01:00:00	55,2	65,4	-6,0	45	
ST03	Holtet 18	2024-07-29 01:00:00	64,8	75,6	0,0	45	
ST07	Kveldsro Terrasse 11A	2024-07-29 01:00:00	55,4	65,5	-6,0	45	
ST08	Kveldsro Terrasse 3	2024-07-29 01:00:00	50,5	60,6	-6,0	45	
ST09	Professor Kohts vei 109	2024-07-29 01:00:00	56,6	72,6	-6,0	45	
ST11	Professor Kohts vei 27	2024-07-29 01:00:00	53,6	72,6	-6,0	45	
ST12	Arnstein Arnebergs vei 30	2024-07-29 01:00:00	66,1	78,2	-6,0	45	
ST01	Oksenøyveien 25	2024-07-29 00:30:00	50,7	64,8	-6,0	45	
ST02	Professor Kohts vei 60A	2024-07-29 00:30:00	56,3	66,8	-6,0	45	
ST03	Holtet 18	2024-07-29 00:30:00	65,7	75,0	0,0	45	
ST07	Kveldsro Terrasse 11A	2024-07-29 00:30:00	55,2	62,2	-6,0	45	
ST08	Kveldsro Terrasse 3	2024-07-29 00:30:00	50,5	61,0	-6,0	45	
ST09	Professor Kohts vei 109	2024-07-29 00:30:00	56,5	69,0	-6,0	45	
ST11	Professor Kohts vei 27	2024-07-29 00:30:00	52,9	67,1	-6,0	45	
ST12	Arnstein Arnebergs vei 30	2024-07-29 00:30:00	67,1	78,2	-6,0	45	
ST01	Oksenøyveien 25	2024-07-29 00:00:00	51,7	75,3	-6,0	45	
ST02	Professor Kohts vei 60A	2024-07-29 00:00:00	56,4	64,6	-6,0	45	
ST03	Holtet 18	2024-07-29 00:00:00	66,1	74,8	0,0	45	
ST07	Kveldsro Terrasse 11A	2024-07-29 00:00:00	54,7	62,5	-6,0	45	
ST08	Kveldsro Terrasse 3	2024-07-29 00:00:00	50,6	59,1	-6,0	45	
ST09	Professor Kohts vei 109	2024-07-29 00:00:00	58,1	79,8	-6,0	45	
ST11	Professor Kohts vei 27	2024-07-29 00:00:00	55,9	77,5	-6,0	45	
ST12	Arnstein Arnebergs vei 30	2024-07-29 00:00:00	67,4	79,5	-6,0	45	