

◆ ST01 ◆ ST02 ◆ ST03 ◆ ST08 ◆ ST09 ◆ ST11 ◆ ST12 ◆ ST07 ◆ ST01 Alarm ◆ ST02 Alarm ◆ ST03 Alarm
◆ ST07 Alarm ◆ ST08 Alarm ◆ ST09 Alarm ◆ ST11 Alarm ◆ ST12 Alarm

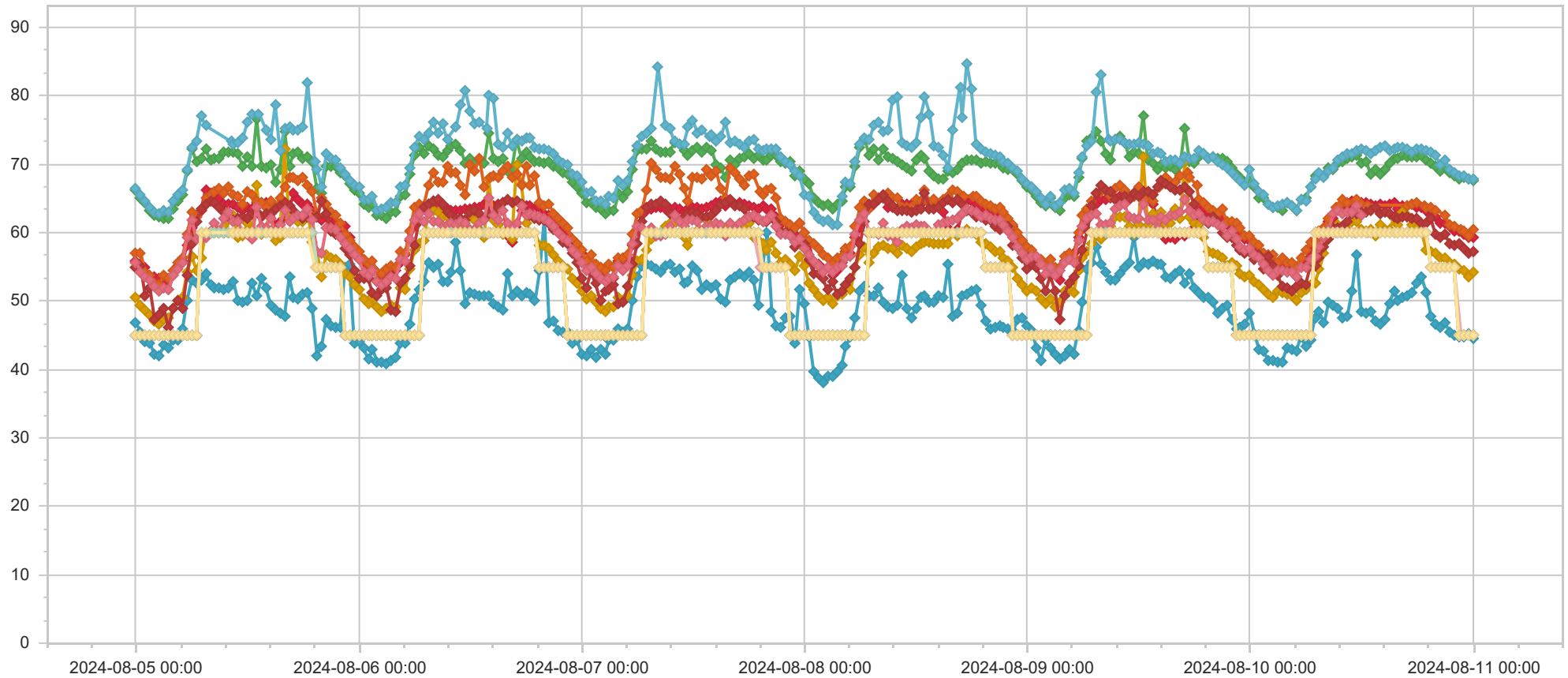

Namn	Adress	Datum	LEQ dBa	LMAX dBa	dbOffset	Larm	Kommentar
ST01	Oksenøyveien 25	2024-08-11 00:00:00	44,6	55,1	-6,0	45	
ST02	Professor Kohts vei 60A	2024-08-11 00:00:00	59,2	64,4	-6,0	45	
ST03	Holtet 18	2024-08-11 00:00:00	67,5	74,6	0,0	45	
ST08	Kveldsro Terrasse 3	2024-08-11 00:00:00	54,2	69,7	-6,0	45	
ST09	Professor Kohts vei 109	2024-08-11 00:00:00	60,4	82,3	-6,0	45	
ST11	Professor Kohts vei 27	2024-08-11 00:00:00	57,3	69,8	-6,0	45	
ST12	Arnstein Arnebergs vei 30	2024-08-11 00:00:00	67,9	74,5	-6,0	45	
ST01	Oksenøyveien 25	2024-08-10 23:30:00	45,2	56,3	-6,0	45	
ST02	Professor Kohts vei 60A	2024-08-10 23:30:00	59,2	68,0	-6,0	45	
ST03	Holtet 18	2024-08-10 23:30:00	67,9	84,4	0,0	45	
ST08	Kveldsro Terrasse 3	2024-08-10 23:30:00	53,5	70,1	-6,0	45	
ST09	Professor Kohts vei 109	2024-08-10 23:30:00	59,5	73,2	-6,0	45	
ST11	Professor Kohts vei 27	2024-08-10 23:30:00	56,9	68,3	-6,0	45	
ST12	Arnstein Arnebergs vei 30	2024-08-10 23:30:00	67,9	76,4	-6,0	45	
ST01	Oksenøyveien 25	2024-08-10 23:00:00	44,7	59,3	-6,0	45	
ST02	Professor Kohts vei 60A	2024-08-10 23:00:00	59,8	66,7	-6,0	45	
ST03	Holtet 18	2024-08-10 23:00:00	68,0	77,9	0,0	45	
ST08	Kveldsro Terrasse 3	2024-08-10 23:00:00	54,5	60,4	-6,0	45	
ST09	Professor Kohts vei 109	2024-08-10 23:00:00	60,1	71,9	-6,0	45	
ST11	Professor Kohts vei 27	2024-08-10 23:00:00	57,7	71,4	-6,0	45	
ST12	Arnstein Arnebergs vei 30	2024-08-10 23:00:00	68,2	78,2	-6,0	45	
ST09	Professor Kohts vei 109	2024-08-10 22:45:00	60,4	72,7	-6,0	45	
ST01	Oksenøyveien 25	2024-08-10 22:30:00	44,7	57,4	-6,0	45	
ST02	Professor Kohts vei 60A	2024-08-10 22:30:00	60,1	68,2	-6,0	45	
ST03	Holtet 18	2024-08-10 22:30:00	67,8	75,4	0,0	45	
ST08	Kveldsro Terrasse 3	2024-08-10 22:30:00	54,8	61,0	-6,0	45	
ST11	Professor Kohts vei 27	2024-08-10 22:30:00	58,4	81,8	-6,0	45	
ST12	Arnstein Arnebergs vei 30	2024-08-10 22:30:00	68,3	76,4	-6,0	45	
ST01	Oksenøyveien 25	2024-08-10 22:00:00	45,0	54,9	-6,0	55	
ST02	Professor Kohts vei 60A	2024-08-10 22:00:00	60,3	65,7	-6,0	55	
ST03	Holtet 18	2024-08-10 22:00:00	68,3	76,5	0,0	55	
ST08	Kveldsro Terrasse 3	2024-08-10 22:00:00	55,3	61,2	-6,0	55	
ST09	Professor Kohts vei 109	2024-08-10 22:00:00	61,0	73,1	-6,0	55	
ST11	Professor Kohts vei 27	2024-08-10 22:00:00	58,2	71,8	-6,0	55	
ST12	Arnstein Arnebergs vei 30	2024-08-10 22:00:00	68,8	79,4	-6,0	55	
ST01	Oksenøyveien 25	2024-08-10 21:30:00	45,5	62,1	-6,0	55	
ST02	Professor Kohts vei 60A	2024-08-10 21:30:00	60,8	67,9	-6,0	55	
ST03	Holtet 18	2024-08-10 21:30:00	68,8	76,2	0,0	55	
ST08	Kveldsro Terrasse 3	2024-08-10 21:30:00	55,7	63,4	-6,0	55	
ST09	Professor Kohts vei 109	2024-08-10 21:30:00	61,2	73,5	-6,0	55	
ST11	Professor Kohts vei 27	2024-08-10 21:30:00	58,4	71,6	-6,0	55	
ST12	Arnstein Arnebergs vei 30	2024-08-10 21:30:00	69,2	81,3	-6,0	55	
ST01	Oksenøyveien 25	2024-08-10 21:00:00	46,9	66,7	-6,0	55	
ST02	Professor Kohts vei 60A	2024-08-10 21:00:00	61,5	75,8	-6,0	55	

Namn	Adress	Datum	LEQ dBa	LMAX dBa	dbOffset	Larm	Kommentar
ST03	Holtet 18	2024-08-10 21:00:00	69,6	87,3	0,0	55	
ST08	Kveldsro Terrasse 3	2024-08-10 21:00:00	56,3	66,5	-6,0	55	
ST09	Professor Kohts vei 109	2024-08-10 21:00:00	62,6	83,3	-6,0	55	
ST11	Professor Kohts vei 27	2024-08-10 21:00:00	59,8	81,0	-6,0	55	
ST12	Arnstein Arnebergs vei 30	2024-08-10 21:00:00	70,7	91,8	-6,0	55	
ST01	Oksenøyveien 25	2024-08-10 20:30:00	46,1	59,4	-6,0	55	
ST02	Professor Kohts vei 60A	2024-08-10 20:30:00	61,5	70,6	-6,0	55	
ST03	Holtet 18	2024-08-10 20:30:00	69,1	75,1	0,0	55	
ST08	Kveldsro Terrasse 3	2024-08-10 20:30:00	56,2	66,3	-6,0	55	
ST11	Professor Kohts vei 27	2024-08-10 20:30:00	59,2	69,2	-6,0	55	
ST12	Arnstein Arnebergs vei 30	2024-08-10 20:30:00	70,0	82,7	-6,0	55	
ST01	Oksenøyveien 25	2024-08-10 20:00:00	46,5	60,5	-6,0	55	
ST02	Professor Kohts vei 60A	2024-08-10 20:00:00	62,3	82,3	-6,0	55	
ST03	Holtet 18	2024-08-10 20:00:00	69,7	82,4	0,0	55	
ST08	Kveldsro Terrasse 3	2024-08-10 20:00:00	56,9	72,0	-6,0	55	
ST09	Professor Kohts vei 109	2024-08-10 20:00:00	63,3	74,3	-6,0	55	
ST11	Professor Kohts vei 27	2024-08-10 20:00:00	59,8	70,8	-6,0	55	
ST12	Arnstein Arnebergs vei 30	2024-08-10 20:00:00	71,3	91,9	-6,0	55	
ST01	Oksenøyveien 25	2024-08-10 19:30:00	47,8	61,8	-6,0	55	
ST02	Professor Kohts vei 60A	2024-08-10 19:30:00	62,6	67,7	-6,0	55	
ST03	Holtet 18	2024-08-10 19:30:00	70,1	74,9	0,0	55	
ST08	Kveldsro Terrasse 3	2024-08-10 19:30:00	57,2	65,2	-6,0	55	
ST09	Professor Kohts vei 109	2024-08-10 19:30:00	63,7	79,0	-6,0	55	
ST11	Professor Kohts vei 27	2024-08-10 19:30:00	62,0	85,1	-6,0	55	
ST12	Arnstein Arnebergs vei 30	2024-08-10 19:30:00	71,7	81,1	-6,0	55	
ST01	Oksenøyveien 25	2024-08-10 19:00:00	51,3	65,1	-6,0	60	
ST02	Professor Kohts vei 60A	2024-08-10 19:00:00	63,1	67,9	-6,0	60	
ST03	Holtet 18	2024-08-10 19:00:00	70,7	84,2	0,0	60	
ST08	Kveldsro Terrasse 3	2024-08-10 19:00:00	57,4	70,9	-6,0	60	
ST09	Professor Kohts vei 109	2024-08-10 19:00:00	63,8	76,8	-6,0	60	
ST11	Professor Kohts vei 27	2024-08-10 19:00:00	61,5	72,1	-6,0	60	
ST12	Arnstein Arnebergs vei 30	2024-08-10 19:00:00	72,1	81,4	-6,0	60	
ST09	Professor Kohts vei 109	2024-08-10 18:45:00	63,9	73,3	-6,0	60	
ST01	Oksenøyveien 25	2024-08-10 18:30:00	53,5	75,2	-6,0	60	
ST02	Professor Kohts vei 60A	2024-08-10 18:30:00	63,7	71,1	-6,0	60	
ST03	Holtet 18	2024-08-10 18:30:00	71,2	77,6	0,0	60	
ST08	Kveldsro Terrasse 3	2024-08-10 18:30:00	60,1	74,4	-6,0	60	
ST11	Professor Kohts vei 27	2024-08-10 18:30:00	61,4	71,6	-6,0	60	
ST12	Arnstein Arnebergs vei 30	2024-08-10 18:30:00	72,3	79,1	-6,0	60	
ST01	Oksenøyveien 25	2024-08-10 18:00:00	52,7	79,7	-6,0	60	
ST02	Professor Kohts vei 60A	2024-08-10 18:00:00	63,8	76,3	-6,0	60	
ST03	Holtet 18	2024-08-10 18:00:00	71,1	79,4	0,0	60	
ST08	Kveldsro Terrasse 3	2024-08-10 18:00:00	60,7	75,5	-6,0	60	
ST09	Professor Kohts vei 109	2024-08-10 18:00:00	64,3	74,6	-6,0	60	

Namn	Adress	Datum	LEQ dBa	LMAX dBa	dbOffset	Larm	Kommentar
ST11	Professor Kohts vei 27	2024-08-10 18:00:00	62,0	71,6	-6,0	60	
ST12	Arnstein Arnebergs vei 30	2024-08-10 18:00:00	72,2	80,5	-6,0	60	
ST01	Oksenøyveien 25	2024-08-10 17:30:00	51,3	62,1	-6,0	60	
ST02	Professor Kohts vei 60A	2024-08-10 17:30:00	64,1	69,5	-6,0	60	
ST03	Holtet 18	2024-08-10 17:30:00	71,1	76,6	0,0	60	
ST08	Kveldsro Terrasse 3	2024-08-10 17:30:00	61,1	74,5	-6,0	60	
ST09	Professor Kohts vei 109	2024-08-10 17:30:00	64,2	74,6	-6,0	60	
ST11	Professor Kohts vei 27	2024-08-10 17:30:00	62,0	71,1	-6,0	60	
ST12	Arnstein Arnebergs vei 30	2024-08-10 17:30:00	71,8	83,5	-6,0	60	
ST01	Oksenøyveien 25	2024-08-10 17:00:00	50,7	68,7	-6,0	60	
ST02	Professor Kohts vei 60A	2024-08-10 17:00:00	63,9	69,5	-6,0	60	
ST03	Holtet 18	2024-08-10 17:00:00	71,2	76,7	0,0	60	
ST08	Kveldsro Terrasse 3	2024-08-10 17:00:00	62,5	76,0	-6,0	60	
ST09	Professor Kohts vei 109	2024-08-10 17:00:00	64,0	73,2	-6,0	60	
ST11	Professor Kohts vei 27	2024-08-10 17:00:00	62,3	70,9	-6,0	60	
ST12	Arnstein Arnebergs vei 30	2024-08-10 17:00:00	72,2	83,1	-6,0	60	
ST01	Oksenøyveien 25	2024-08-10 16:30:00	50,6	59,6	-6,0	60	
ST02	Professor Kohts vei 60A	2024-08-10 16:30:00	63,8	70,6	-6,0	60	
ST03	Holtet 18	2024-08-10 16:30:00	71,2	77,6	0,0	60	
ST08	Kveldsro Terrasse 3	2024-08-10 16:30:00	63,1	73,3	-6,0	60	
ST11	Professor Kohts vei 27	2024-08-10 16:30:00	62,3	71,9	-6,0	60	
ST12	Arnstein Arnebergs vei 30	2024-08-10 16:30:00	72,4	90,7	-6,0	60	
ST01	Oksenøyveien 25	2024-08-10 16:00:00	50,1	64,1	-6,0	60	
ST02	Professor Kohts vei 60A	2024-08-10 16:00:00	63,5	69,9	-6,0	60	
ST03	Holtet 18	2024-08-10 16:00:00	70,8	85,4	0,0	60	
ST08	Kveldsro Terrasse 3	2024-08-10 16:00:00	61,2	72,2	-6,0	60	
ST11	Professor Kohts vei 27	2024-08-10 16:00:00	62,2	73,3	-6,0	60	
ST12	Arnstein Arnebergs vei 30	2024-08-10 16:00:00	72,4	82,0	-6,0	60	
ST01	Oksenøyveien 25	2024-08-10 15:30:00	51,4	73,8	-6,0	60	
ST02	Professor Kohts vei 60A	2024-08-10 15:30:00	64,4	74,4	-6,0	60	
ST03	Holtet 18	2024-08-10 15:30:00	70,8	76,7	0,0	60	
ST08	Kveldsro Terrasse 3	2024-08-10 15:30:00	62,0	72,8	-6,0	60	
ST11	Professor Kohts vei 27	2024-08-10 15:30:00	62,4	73,3	-6,0	60	
ST12	Arnstein Arnebergs vei 30	2024-08-10 15:30:00	72,1	78,6	-6,0	60	
ST01	Oksenøyveien 25	2024-08-10 15:00:00	49,6	61,2	-6,0	60	
ST02	Professor Kohts vei 60A	2024-08-10 15:00:00	64,1	69,9	-6,0	60	
ST03	Holtet 18	2024-08-10 15:00:00	70,3	76,1	0,0	60	
ST08	Kveldsro Terrasse 3	2024-08-10 15:00:00	60,5	78,0	-6,0	60	
ST11	Professor Kohts vei 27	2024-08-10 15:00:00	62,8	71,6	-6,0	60	
ST12	Arnstein Arnebergs vei 30	2024-08-10 15:00:00	71,9	79,1	-6,0	60	
ST01	Oksenøyveien 25	2024-08-10 14:30:00	47,3	66,5	-6,0	60	
ST02	Professor Kohts vei 60A	2024-08-10 14:30:00	63,9	68,2	-6,0	60	
ST03	Holtet 18	2024-08-10 14:30:00	69,3	82,5	0,0	60	
ST08	Kveldsro Terrasse 3	2024-08-10 14:30:00	60,5	75,2	-6,0	60	

Namn	Adress	Datum	LEQ dBa	LMAX dBa	dbOffset	Larm	Kommentar
ST11	Professor Kohts vei 27	2024-08-10 14:30:00	63,0	72,5	-6,0	60	
ST12	Arnstein Arnebergs vei 30	2024-08-10 14:30:00	72,8	86,6	-6,0	60	
ST01	Oksenøyveien 25	2024-08-10 14:00:00	46,6	56,9	-6,0	60	
ST02	Professor Kohts vei 60A	2024-08-10 14:00:00	64,2	69,8	-6,0	60	
ST03	Holtet 18	2024-08-10 14:00:00	68,5	73,5	0,0	60	
ST08	Kveldsro Terrasse 3	2024-08-10 14:00:00	61,1	67,9	-6,0	60	
ST11	Professor Kohts vei 27	2024-08-10 14:00:00	62,7	70,9	-6,0	60	
ST12	Arnstein Arnebergs vei 30	2024-08-10 14:00:00	72,5	79,2	-6,0	60	
ST01	Oksenøyveien 25	2024-08-10 13:30:00	47,0	61,2	-6,0	60	
ST02	Professor Kohts vei 60A	2024-08-10 13:30:00	64,0	72,7	-6,0	60	
ST03	Holtet 18	2024-08-10 13:30:00	69,2	81,7	0,0	60	
ST08	Kveldsro Terrasse 3	2024-08-10 13:30:00	59,6	71,0	-6,0	60	
ST11	Professor Kohts vei 27	2024-08-10 13:30:00	63,8	72,0	-6,0	60	
ST12	Arnstein Arnebergs vei 30	2024-08-10 13:30:00	72,0	87,7	-6,0	60	
ST01	Oksenøyveien 25	2024-08-10 13:00:00	48,5	68,3	-6,0	60	
ST02	Professor Kohts vei 60A	2024-08-10 13:00:00	64,1	69,9	-6,0	60	
ST03	Holtet 18	2024-08-10 13:00:00	68,6	82,5	0,0	60	
ST08	Kveldsro Terrasse 3	2024-08-10 13:00:00	60,5	71,3	-6,0	60	
ST11	Professor Kohts vei 27	2024-08-10 13:00:00	63,2	75,8	-6,0	60	
ST12	Arnstein Arnebergs vei 30	2024-08-10 13:00:00	71,6	83,1	-6,0	60	
ST09	Professor Kohts vei 109	2024-08-10 12:45:00	64,0	75,9	-6,0	60	
ST01	Oksenøyveien 25	2024-08-10 12:30:00	48,2	58,6	-6,0	60	
ST02	Professor Kohts vei 60A	2024-08-10 12:30:00	64,3	73,6	-6,0	60	
ST03	Holtet 18	2024-08-10 12:30:00	70,5	80,4	0,0	60	
ST08	Kveldsro Terrasse 3	2024-08-10 12:30:00	60,3	67,9	-6,0	60	
ST11	Professor Kohts vei 27	2024-08-10 12:30:00	63,1	71,9	-6,0	60	
ST12	Arnstein Arnebergs vei 30	2024-08-10 12:30:00	72,1	79,5	-6,0	60	
ST01	Oksenøyveien 25	2024-08-10 12:00:00	48,4	57,2	-6,0	60	
ST02	Professor Kohts vei 60A	2024-08-10 12:00:00	64,5	72,2	-6,0	60	
ST03	Holtet 18	2024-08-10 12:00:00	70,3	80,8	0,0	60	
ST07	Kveldsro Terrasse 11A	2024-08-10 12:00:00	62,5	69,3	-6,0	60	
ST08	Kveldsro Terrasse 3	2024-08-10 12:00:00	60,4	70,8	-6,0	60	
ST09	Professor Kohts vei 109	2024-08-10 12:00:00	64,2	75,7	-6,0	60	
ST11	Professor Kohts vei 27	2024-08-10 12:00:00	63,0	74,2	-6,0	60	
ST12	Arnstein Arnebergs vei 30	2024-08-10 12:00:00	72,1	79,1	-6,0	60	
ST01	Oksenøyveien 25	2024-08-10 11:30:00	56,8	67,7	-6,0	60	
ST02	Professor Kohts vei 60A	2024-08-10 11:30:00	64,5	68,0	-6,0	60	
ST03	Holtet 18	2024-08-10 11:30:00	71,4	76,8	0,0	60	
ST07	Kveldsro Terrasse 11A	2024-08-10 11:30:00	63,9	71,4	-6,0	60	
ST08	Kveldsro Terrasse 3	2024-08-10 11:30:00	61,6	68,1	-6,0	60	
ST09	Professor Kohts vei 109	2024-08-10 11:30:00	64,8	72,6	-6,0	60	
ST11	Professor Kohts vei 27	2024-08-10 11:30:00	62,7	76,4	-6,0	60	
ST12	Arnstein Arnebergs vei 30	2024-08-10 11:30:00	72,0	85,2	-6,0	60	
ST09	Professor Kohts vei 109	2024-08-10 11:15:00	64,5	74,6	-6,0	60	

Namn	Adress	Datum	LEQ dBa	LMAX dBa	dbOffset	Larm	Kommentar
ST01	Oksenøyveien 25	2024-08-10 11:00:00	51,4	66,1	-6,0	60	
ST02	Professor Kohts vei 60A	2024-08-10 11:00:00	64,6	68,9	-6,0	60	
ST03	Holtet 18	2024-08-10 11:00:00	71,0	76,0	0,0	60	
ST07	Kveldsro Terrasse 11A	2024-08-10 11:00:00	63,1	73,8	-6,0	60	
ST08	Kveldsro Terrasse 3	2024-08-10 11:00:00	61,6	71,2	-6,0	60	
ST11	Professor Kohts vei 27	2024-08-10 11:00:00	62,7	72,5	-6,0	60	
ST12	Arnstein Arnebergs vei 30	2024-08-10 11:00:00	71,6	79,5	-6,0	60	
ST01	Oksenøyveien 25	2024-08-10 10:30:00	47,8	58,9	-6,0	60	
ST02	Professor Kohts vei 60A	2024-08-10 10:30:00	63,9	67,8	-6,0	60	
ST03	Holtet 18	2024-08-10 10:30:00	70,8	75,9	0,0	60	
ST07	Kveldsro Terrasse 11A	2024-08-10 10:30:00	63,0	70,1	-6,0	60	
ST08	Kveldsro Terrasse 3	2024-08-10 10:30:00	60,4	65,7	-6,0	60	
ST09	Professor Kohts vei 109	2024-08-10 10:30:00	64,3	74,1	-6,0	60	
ST11	Professor Kohts vei 27	2024-08-10 10:30:00	61,5	71,6	-6,0	60	
ST12	Arnstein Arnebergs vei 30	2024-08-10 10:30:00	71,6	78,4	-6,0	60	
ST01	Oksenøyveien 25	2024-08-10 10:00:00	47,5	59,5	-6,0	60	
ST02	Professor Kohts vei 60A	2024-08-10 10:00:00	63,5	67,9	-6,0	60	
ST03	Holtet 18	2024-08-10 10:00:00	70,5	75,0	0,0	60	
ST07	Kveldsro Terrasse 11A	2024-08-10 10:00:00	62,8	68,6	-6,0	60	
ST08	Kveldsro Terrasse 3	2024-08-10 10:00:00	60,5	72,7	-6,0	60	
ST09	Professor Kohts vei 109	2024-08-10 10:00:00	64,8	78,4	-6,0	60	
ST11	Professor Kohts vei 27	2024-08-10 10:00:00	61,0	70,6	-6,0	60	
ST12	Arnstein Arnebergs vei 30	2024-08-10 10:00:00	71,1	77,1	-6,0	60	
ST09	Professor Kohts vei 109	2024-08-10 09:45:00	64,2	72,9	-6,0	60	
ST01	Oksenøyveien 25	2024-08-10 09:30:00	49,0	65,6	-6,0	60	
ST02	Professor Kohts vei 60A	2024-08-10 09:30:00	63,4	68,9	-6,0	60	
ST03	Holtet 18	2024-08-10 09:30:00	70,1	76,1	0,0	60	
ST07	Kveldsro Terrasse 11A	2024-08-10 09:30:00	63,2	70,0	-6,0	60	
ST08	Kveldsro Terrasse 3	2024-08-10 09:30:00	61,3	73,5	-6,0	60	
ST11	Professor Kohts vei 27	2024-08-10 09:30:00	60,6	70,8	-6,0	60	
ST12	Arnstein Arnebergs vei 30	2024-08-10 09:30:00	70,6	77,1	-6,0	60	
ST09	Professor Kohts vei 109	2024-08-10 09:15:00	63,6	77,9	-6,0	60	
ST01	Oksenøyveien 25	2024-08-10 09:00:00	49,4	61,3	-6,0	60	
ST02	Professor Kohts vei 60A	2024-08-10 09:00:00	62,2	67,9	-6,0	60	
ST03	Holtet 18	2024-08-10 09:00:00	69,2	75,0	0,0	60	
ST07	Kveldsro Terrasse 11A	2024-08-10 09:00:00	62,8	67,9	-6,0	60	
ST08	Kveldsro Terrasse 3	2024-08-10 09:00:00	60,0	70,1	-6,0	60	
ST11	Professor Kohts vei 27	2024-08-10 09:00:00	60,7	75,9	-6,0	60	
ST12	Arnstein Arnebergs vei 30	2024-08-10 09:00:00	69,6	78,2	-6,0	60	
ST01	Oksenøyveien 25	2024-08-10 08:30:00	49,8	65,4	-6,0	60	
ST02	Professor Kohts vei 60A	2024-08-10 08:30:00	61,7	68,1	-6,0	60	
ST03	Holtet 18	2024-08-10 08:30:00	69,4	75,8	0,0	60	
ST07	Kveldsro Terrasse 11A	2024-08-10 08:30:00	60,4	66,9	-6,0	60	
ST08	Kveldsro Terrasse 3	2024-08-10 08:30:00	59,2	72,6	-6,0	60	

Namn	Adress	Datum	LEQ dBa	LMAX dBa	dbOffset	Larm	Kommentar
ST09	Professor Kohts vei 109	2024-08-10 08:30:00	62,1	79,9	-6,0	60	
ST11	Professor Kohts vei 27	2024-08-10 08:30:00	59,1	77,6	-6,0	60	
ST12	Arnstein Arnebergs vei 30	2024-08-10 08:30:00	69,1	77,6	-6,0	60	
ST01	Oksenøyveien 25	2024-08-10 08:00:00	46,8	60,8	-6,0	60	
ST02	Professor Kohts vei 60A	2024-08-10 08:00:00	60,3	66,4	-6,0	60	
ST03	Holtet 18	2024-08-10 08:00:00	68,3	74,9	0,0	60	
ST07	Kveldsro Terrasse 11A	2024-08-10 08:00:00	59,3	69,7	-6,0	60	
ST08	Kveldsro Terrasse 3	2024-08-10 08:00:00	57,1	75,5	-6,0	60	
ST09	Professor Kohts vei 109	2024-08-10 08:00:00	60,8	73,6	-6,0	60	
ST11	Professor Kohts vei 27	2024-08-10 08:00:00	58,0	71,4	-6,0	60	
ST12	Arnstein Arnebergs vei 30	2024-08-10 08:00:00	68,1	78,2	-6,0	60	
ST01	Oksenøyveien 25	2024-08-10 07:30:00	48,4	63,4	-6,0	60	
ST02	Professor Kohts vei 60A	2024-08-10 07:30:00	59,8	66,8	-6,0	60	
ST03	Holtet 18	2024-08-10 07:30:00	68,6	76,3	0,0	60	
ST07	Kveldsro Terrasse 11A	2024-08-10 07:30:00	58,0	66,1	-6,0	60	
ST08	Kveldsro Terrasse 3	2024-08-10 07:30:00	54,7	63,8	-6,0	60	
ST09	Professor Kohts vei 109	2024-08-10 07:30:00	60,3	72,6	-6,0	60	
ST11	Professor Kohts vei 27	2024-08-10 07:30:00	56,4	70,3	-6,0	60	
ST12	Arnstein Arnebergs vei 30	2024-08-10 07:30:00	68,8	77,5	-6,0	60	
ST01	Oksenøyveien 25	2024-08-10 07:00:00	47,5	58,3	-6,0	60	
ST02	Professor Kohts vei 60A	2024-08-10 07:00:00	58,7	67,3	-6,0	60	
ST03	Holtet 18	2024-08-10 07:00:00	68,3	77,1	0,0	60	
ST07	Kveldsro Terrasse 11A	2024-08-10 07:00:00	56,6	68,3	-6,0	60	
ST08	Kveldsro Terrasse 3	2024-08-10 07:00:00	52,7	64,1	-6,0	60	
ST09	Professor Kohts vei 109	2024-08-10 07:00:00	58,9	73,1	-6,0	60	
ST11	Professor Kohts vei 27	2024-08-10 07:00:00	55,1	68,1	-6,0	60	
ST12	Arnstein Arnebergs vei 30	2024-08-10 07:00:00	67,8	84,9	-6,0	60	
ST01	Oksenøyveien 25	2024-08-10 06:30:00	44,3	58,0	-6,0	45	
ST02	Professor Kohts vei 60A	2024-08-10 06:30:00	57,5	65,2	-6,0	45	
ST03	Holtet 18	2024-08-10 06:30:00	66,6	75,1	0,0	45	
ST07	Kveldsro Terrasse 11A	2024-08-10 06:30:00	56,2	64,1	-6,0	45	
ST08	Kveldsro Terrasse 3	2024-08-10 06:30:00	52,5	59,7	-6,0	45	
ST09	Professor Kohts vei 109	2024-08-10 06:30:00	58,6	75,0	-6,0	45	
ST11	Professor Kohts vei 27	2024-08-10 06:30:00	55,0	72,1	-6,0	45	
ST12	Arnstein Arnebergs vei 30	2024-08-10 06:30:00	66,7	78,4	-6,0	45	
ST01	Oksenøyveien 25	2024-08-10 06:00:00	43,4	63,6	-6,0	45	
ST02	Professor Kohts vei 60A	2024-08-10 06:00:00	55,8	64,0	-6,0	45	
ST03	Holtet 18	2024-08-10 06:00:00	65,0	73,4	0,0	45	
ST07	Kveldsro Terrasse 11A	2024-08-10 06:00:00	55,0	63,9	-6,0	45	
ST08	Kveldsro Terrasse 3	2024-08-10 06:00:00	51,7	61,1	-6,0	45	
ST09	Professor Kohts vei 109	2024-08-10 06:00:00	57,5	79,1	-6,0	45	
ST11	Professor Kohts vei 27	2024-08-10 06:00:00	52,4	67,6	-6,0	45	
ST12	Arnstein Arnebergs vei 30	2024-08-10 06:00:00	64,6	75,1	-6,0	45	
ST01	Oksenøyveien 25	2024-08-10 05:30:00	44,7	57,8	-6,0	45	

Namn	Adress	Datum	LEQ dBa	LMAX dBa	dbOffset	Larm	Kommentar
ST02	Professor Kohts vei 60A	2024-08-10 05:30:00	55,6	65,8	-6,0	45	
ST03	Holtet 18	2024-08-10 05:30:00	64,9	78,6	0,0	45	
ST07	Kveldsro Terrasse 11A	2024-08-10 05:30:00	55,0	63,9	-6,0	45	
ST08	Kveldsro Terrasse 3	2024-08-10 05:30:00	51,3	60,7	-6,0	45	
ST09	Professor Kohts vei 109	2024-08-10 05:30:00	56,3	72,3	-6,0	45	
ST11	Professor Kohts vei 27	2024-08-10 05:30:00	52,6	68,1	-6,0	45	
ST12	Arnstein Arnebergs vei 30	2024-08-10 05:30:00	64,7	79,4	-6,0	45	
ST01	Oksenøyveien 25	2024-08-10 05:00:00	42,8	56,7	-6,0	45	
ST02	Professor Kohts vei 60A	2024-08-10 05:00:00	53,6	64,0	-6,0	45	
ST03	Holtet 18	2024-08-10 05:00:00	63,3	72,8	0,0	45	
ST07	Kveldsro Terrasse 11A	2024-08-10 05:00:00	53,6	63,1	-6,0	45	
ST08	Kveldsro Terrasse 3	2024-08-10 05:00:00	50,2	57,8	-6,0	45	
ST09	Professor Kohts vei 109	2024-08-10 05:00:00	55,0	70,8	-6,0	45	
ST11	Professor Kohts vei 27	2024-08-10 05:00:00	52,1	68,3	-6,0	45	
ST12	Arnstein Arnebergs vei 30	2024-08-10 05:00:00	63,2	74,5	-6,0	45	
ST01	Oksenøyveien 25	2024-08-10 04:30:00	42,9	58,3	-6,0	45	
ST02	Professor Kohts vei 60A	2024-08-10 04:30:00	54,7	65,2	-6,0	45	
ST03	Holtet 18	2024-08-10 04:30:00	63,8	75,7	0,0	45	
ST07	Kveldsro Terrasse 11A	2024-08-10 04:30:00	54,2	65,3	-6,0	45	
ST08	Kveldsro Terrasse 3	2024-08-10 04:30:00	50,8	60,4	-6,0	45	
ST09	Professor Kohts vei 109	2024-08-10 04:30:00	55,7	71,3	-6,0	45	
ST11	Professor Kohts vei 27	2024-08-10 04:30:00	51,5	67,9	-6,0	45	
ST12	Arnstein Arnebergs vei 30	2024-08-10 04:30:00	63,9	78,4	-6,0	45	
ST01	Oksenøyveien 25	2024-08-10 04:00:00	43,2	56,7	-6,0	45	
ST02	Professor Kohts vei 60A	2024-08-10 04:00:00	54,9	67,6	-6,0	45	
ST03	Holtet 18	2024-08-10 04:00:00	64,4	75,8	0,0	45	
ST07	Kveldsro Terrasse 11A	2024-08-10 04:00:00	54,3	64,6	-6,0	45	
ST08	Kveldsro Terrasse 3	2024-08-10 04:00:00	50,9	59,7	-6,0	45	
ST09	Professor Kohts vei 109	2024-08-10 04:00:00	55,6	67,4	-6,0	45	
ST11	Professor Kohts vei 27	2024-08-10 04:00:00	51,9	68,1	-6,0	45	
ST12	Arnstein Arnebergs vei 30	2024-08-10 04:00:00	64,3	77,0	-6,0	45	
ST01	Oksenøyveien 25	2024-08-10 03:30:00	41,2	55,4	-6,0	45	
ST02	Professor Kohts vei 60A	2024-08-10 03:30:00	55,2	64,9	-6,0	45	
ST03	Holtet 18	2024-08-10 03:30:00	63,3	75,6	0,0	45	
ST07	Kveldsro Terrasse 11A	2024-08-10 03:30:00	54,4	64,8	-6,0	45	
ST08	Kveldsro Terrasse 3	2024-08-10 03:30:00	51,2	62,0	-6,0	45	
ST09	Professor Kohts vei 109	2024-08-10 03:30:00	56,3	73,3	-6,0	45	
ST11	Professor Kohts vei 27	2024-08-10 03:30:00	52,0	71,2	-6,0	45	
ST12	Arnstein Arnebergs vei 30	2024-08-10 03:30:00	64,1	80,8	-6,0	45	
ST01	Oksenøyveien 25	2024-08-10 03:00:00	41,0	56,7	-6,0	45	
ST02	Professor Kohts vei 60A	2024-08-10 03:00:00	55,3	66,9	-6,0	45	
ST03	Holtet 18	2024-08-10 03:00:00	63,7	75,1	0,0	45	
ST07	Kveldsro Terrasse 11A	2024-08-10 03:00:00	54,4	64,1	-6,0	45	
ST08	Kveldsro Terrasse 3	2024-08-10 03:00:00	51,5	60,2	-6,0	45	

Namn	Adress	Datum	LEQ dBa	LMAX dBa	dbOffset	Larm	Kommentar
ST09	Professor Kohts vei 109	2024-08-10 03:00:00	55,7	66,2	-6,0	45	
ST11	Professor Kohts vei 27	2024-08-10 03:00:00	53,8	69,0	-6,0	45	
ST12	Arnstein Arnebergs vei 30	2024-08-10 03:00:00	64,0	76,6	-6,0	45	
ST01	Oksenøyveien 25	2024-08-10 02:30:00	41,3	54,9	-6,0	45	
ST02	Professor Kohts vei 60A	2024-08-10 02:30:00	55,8	63,6	-6,0	45	
ST03	Holtet 18	2024-08-10 02:30:00	63,6	73,2	0,0	45	
ST07	Kveldsro Terrasse 11A	2024-08-10 02:30:00	53,9	62,8	-6,0	45	
ST08	Kveldsro Terrasse 3	2024-08-10 02:30:00	50,6	57,9	-6,0	45	
ST09	Professor Kohts vei 109	2024-08-10 02:30:00	56,7	75,5	-6,0	45	
ST11	Professor Kohts vei 27	2024-08-10 02:30:00	55,0	78,3	-6,0	45	
ST12	Arnstein Arnebergs vei 30	2024-08-10 02:30:00	63,7	74,7	-6,0	45	
ST01	Oksenøyveien 25	2024-08-10 02:00:00	41,2	56,4	-6,0	45	
ST02	Professor Kohts vei 60A	2024-08-10 02:00:00	56,0	66,1	-6,0	45	
ST03	Holtet 18	2024-08-10 02:00:00	64,1	74,7	0,0	45	
ST07	Kveldsro Terrasse 11A	2024-08-10 02:00:00	54,3	65,2	-6,0	45	
ST08	Kveldsro Terrasse 3	2024-08-10 02:00:00	51,0	64,0	-6,0	45	
ST09	Professor Kohts vei 109	2024-08-10 02:00:00	56,7	71,7	-6,0	45	
ST11	Professor Kohts vei 27	2024-08-10 02:00:00	56,6	81,5	-6,0	45	
ST12	Arnstein Arnebergs vei 30	2024-08-10 02:00:00	64,1	78,2	-6,0	45	
ST01	Oksenøyveien 25	2024-08-10 01:30:00	42,7	55,4	-6,0	45	
ST02	Professor Kohts vei 60A	2024-08-10 01:30:00	56,5	63,4	-6,0	45	
ST03	Holtet 18	2024-08-10 01:30:00	65,1	75,4	0,0	45	
ST07	Kveldsro Terrasse 11A	2024-08-10 01:30:00	55,3	63,3	-6,0	45	
ST08	Kveldsro Terrasse 3	2024-08-10 01:30:00	51,8	59,8	-6,0	45	
ST09	Professor Kohts vei 109	2024-08-10 01:30:00	56,9	69,1	-6,0	45	
ST11	Professor Kohts vei 27	2024-08-10 01:30:00	54,6	69,5	-6,0	45	
ST12	Arnstein Arnebergs vei 30	2024-08-10 01:30:00	65,6	78,7	-6,0	45	
ST01	Oksenøyveien 25	2024-08-10 01:00:00	42,9	56,1	-6,0	45	
ST02	Professor Kohts vei 60A	2024-08-10 01:00:00	56,6	63,8	-6,0	45	
ST03	Holtet 18	2024-08-10 01:00:00	65,2	75,7	0,0	45	
ST07	Kveldsro Terrasse 11A	2024-08-10 01:00:00	56,2	65,7	-6,0	45	
ST08	Kveldsro Terrasse 3	2024-08-10 01:00:00	52,5	62,0	-6,0	45	
ST09	Professor Kohts vei 109	2024-08-10 01:00:00	58,0	72,0	-6,0	45	
ST11	Professor Kohts vei 27	2024-08-10 01:00:00	56,8	72,8	-6,0	45	
ST12	Arnstein Arnebergs vei 30	2024-08-10 01:00:00	65,9	81,5	-6,0	45	
ST01	Oksenøyveien 25	2024-08-10 00:30:00	45,2	57,4	-6,0	45	
ST02	Professor Kohts vei 60A	2024-08-10 00:30:00	58,0	70,0	-6,0	45	
ST03	Holtet 18	2024-08-10 00:30:00	66,8	77,7	0,0	45	
ST07	Kveldsro Terrasse 11A	2024-08-10 00:30:00	56,8	65,0	-6,0	45	
ST08	Kveldsro Terrasse 3	2024-08-10 00:30:00	52,9	62,5	-6,0	45	
ST09	Professor Kohts vei 109	2024-08-10 00:30:00	58,7	73,4	-6,0	45	
ST11	Professor Kohts vei 27	2024-08-10 00:30:00	56,0	73,0	-6,0	45	
ST12	Arnstein Arnebergs vei 30	2024-08-10 00:30:00	67,1	78,8	-6,0	45	
ST01	Oksenøyveien 25	2024-08-10 00:00:00	48,2	65,2	-6,0	45	

Namn	Adress	Datum	LEQ dBa	LMAX dBa	dbOffset	Larm	Kommentar
ST02	Professor Kohts vei 60A	2024-08-10 00:00:00	58,9	67,9	-6,0	45	
ST03	Holtet 18	2024-08-10 00:00:00	67,6	78,1	0,0	45	
ST07	Kveldsro Terrasse 11A	2024-08-10 00:00:00	57,7	79,3	-6,0	45	
ST08	Kveldsro Terrasse 3	2024-08-10 00:00:00	53,7	72,5	-6,0	45	
ST09	Professor Kohts vei 109	2024-08-10 00:00:00	59,5	73,4	-6,0	45	
ST11	Professor Kohts vei 27	2024-08-10 00:00:00	57,3	72,0	-6,0	45	
ST12	Arnstein Arnebergs vei 30	2024-08-10 00:00:00	69,3	96,2	-6,0	45	
ST01	Oksenøyveien 25	2024-08-09 23:30:00	46,6	58,6	-6,0	45	
ST02	Professor Kohts vei 60A	2024-08-09 23:30:00	59,2	69,9	-6,0	45	
ST03	Holtet 18	2024-08-09 23:30:00	67,3	75,1	0,0	45	
ST07	Kveldsro Terrasse 11A	2024-08-09 23:30:00	57,6	63,6	-6,0	45	
ST08	Kveldsro Terrasse 3	2024-08-09 23:30:00	53,6	60,3	-6,0	45	
ST09	Professor Kohts vei 109	2024-08-09 23:30:00	59,4	72,1	-6,0	45	
ST11	Professor Kohts vei 27	2024-08-09 23:30:00	56,9	70,0	-6,0	45	
ST12	Arnstein Arnebergs vei 30	2024-08-09 23:30:00	66,9	76,0	-6,0	45	
ST01	Oksenøyveien 25	2024-08-09 23:00:00	46,0	55,9	-6,0	45	
ST02	Professor Kohts vei 60A	2024-08-09 23:00:00	59,9	71,0	-6,0	45	
ST03	Holtet 18	2024-08-09 23:00:00	68,1	76,5	0,0	45	
ST07	Kveldsro Terrasse 11A	2024-08-09 23:00:00	58,0	65,1	-6,0	45	
ST08	Kveldsro Terrasse 3	2024-08-09 23:00:00	54,1	61,9	-6,0	45	
ST09	Professor Kohts vei 109	2024-08-09 23:00:00	60,6	72,4	-6,0	45	
ST11	Professor Kohts vei 27	2024-08-09 23:00:00	57,6	74,3	-6,0	45	
ST12	Arnstein Arnebergs vei 30	2024-08-09 23:00:00	67,5	76,4	-6,0	45	
ST01	Oksenøyveien 25	2024-08-09 22:30:00	46,0	58,6	-6,0	45	
ST02	Professor Kohts vei 60A	2024-08-09 22:30:00	60,6	67,9	-6,0	45	
ST03	Holtet 18	2024-08-09 22:30:00	68,6	74,7	0,0	45	
ST07	Kveldsro Terrasse 11A	2024-08-09 22:30:00	59,1	65,4	-6,0	45	
ST08	Kveldsro Terrasse 3	2024-08-09 22:30:00	55,1	69,3	-6,0	45	
ST09	Professor Kohts vei 109	2024-08-09 22:30:00	61,3	77,4	-6,0	45	
ST11	Professor Kohts vei 27	2024-08-09 22:30:00	58,1	69,7	-6,0	45	
ST12	Arnstein Arnebergs vei 30	2024-08-09 22:30:00	68,2	77,9	-6,0	45	
ST01	Oksenøyveien 25	2024-08-09 22:00:00	47,3	60,1	-6,0	55	
ST02	Professor Kohts vei 60A	2024-08-09 22:00:00	61,0	69,7	-6,0	55	
ST03	Holtet 18	2024-08-09 22:00:00	69,5	79,9	0,0	55	
ST07	Kveldsro Terrasse 11A	2024-08-09 22:00:00	60,1	79,9	-6,0	55	
ST08	Kveldsro Terrasse 3	2024-08-09 22:00:00	55,5	70,5	-6,0	55	
ST09	Professor Kohts vei 109	2024-08-09 22:00:00	61,5	78,2	-6,0	55	
ST11	Professor Kohts vei 27	2024-08-09 22:00:00	59,4	70,1	-6,0	55	
ST12	Arnstein Arnebergs vei 30	2024-08-09 22:00:00	68,7	80,8	-6,0	55	
ST01	Oksenøyveien 25	2024-08-09 21:30:00	49,5	67,5	-6,0	55	
ST02	Professor Kohts vei 60A	2024-08-09 21:30:00	61,2	75,0	-6,0	55	
ST03	Holtet 18	2024-08-09 21:30:00	70,4	81,0	0,0	55	
ST07	Kveldsro Terrasse 11A	2024-08-09 21:30:00	59,5	66,7	-6,0	55	
ST08	Kveldsro Terrasse 3	2024-08-09 21:30:00	55,2	61,4	-6,0	55	

Namn	Adress	Datum	LEQ dBa	LMAX dBa	dbOffset	Larm	Kommentar
ST09	Professor Kohts vei 109	2024-08-09 21:30:00	61,7	74,4	-6,0	55	
ST11	Professor Kohts vei 27	2024-08-09 21:30:00	59,4	70,8	-6,0	55	
ST12	Arnstein Arnebergs vei 30	2024-08-09 21:30:00	69,5	78,2	-6,0	55	
ST01	Oksenøyveien 25	2024-08-09 21:00:00	49,0	63,7	-6,0	55	
ST02	Professor Kohts vei 60A	2024-08-09 21:00:00	62,0	68,1	-6,0	55	
ST03	Holtet 18	2024-08-09 21:00:00	70,8	77,4	0,0	55	
ST07	Kveldsro Terrasse 11A	2024-08-09 21:00:00	60,9	65,9	-6,0	55	
ST08	Kveldsro Terrasse 3	2024-08-09 21:00:00	56,4	63,8	-6,0	55	
ST09	Professor Kohts vei 109	2024-08-09 21:00:00	63,5	89,3	-6,0	55	
ST11	Professor Kohts vei 27	2024-08-09 21:00:00	60,0	71,7	-6,0	55	
ST12	Arnstein Arnebergs vei 30	2024-08-09 21:00:00	70,0	79,8	-6,0	55	
ST01	Oksenøyveien 25	2024-08-09 20:30:00	48,2	58,4	-6,0	55	
ST02	Professor Kohts vei 60A	2024-08-09 20:30:00	62,2	69,1	-6,0	55	
ST03	Holtet 18	2024-08-09 20:30:00	70,8	77,5	0,0	55	
ST07	Kveldsro Terrasse 11A	2024-08-09 20:30:00	61,1	67,8	-6,0	55	
ST08	Kveldsro Terrasse 3	2024-08-09 20:30:00	56,7	72,2	-6,0	55	
ST09	Professor Kohts vei 109	2024-08-09 20:30:00	62,7	72,7	-6,0	55	
ST11	Professor Kohts vei 27	2024-08-09 20:30:00	61,5	87,0	-6,0	55	
ST12	Arnstein Arnebergs vei 30	2024-08-09 20:30:00	70,3	78,9	-6,0	55	
ST01	Oksenøyveien 25	2024-08-09 20:00:00	49,8	67,7	-6,0	55	
ST02	Professor Kohts vei 60A	2024-08-09 20:00:00	62,8	73,4	-6,0	55	
ST03	Holtet 18	2024-08-09 20:00:00	71,1	83,8	0,0	55	
ST07	Kveldsro Terrasse 11A	2024-08-09 20:00:00	61,7	82,5	-6,0	55	
ST08	Kveldsro Terrasse 3	2024-08-09 20:00:00	57,1	77,4	-6,0	55	
ST09	Professor Kohts vei 109	2024-08-09 20:00:00	63,3	77,0	-6,0	55	
ST11	Professor Kohts vei 27	2024-08-09 20:00:00	62,3	89,2	-6,0	55	
ST12	Arnstein Arnebergs vei 30	2024-08-09 20:00:00	71,2	87,2	-6,0	55	
ST01	Oksenøyveien 25	2024-08-09 19:30:00	50,6	64,2	-6,0	55	
ST02	Professor Kohts vei 60A	2024-08-09 19:30:00	62,9	68,1	-6,0	55	
ST03	Holtet 18	2024-08-09 19:30:00	70,8	75,9	0,0	55	
ST07	Kveldsro Terrasse 11A	2024-08-09 19:30:00	61,6	66,0	-6,0	55	
ST08	Kveldsro Terrasse 3	2024-08-09 19:30:00	57,3	68,1	-6,0	55	
ST09	Professor Kohts vei 109	2024-08-09 19:30:00	63,7	73,4	-6,0	55	
ST11	Professor Kohts vei 27	2024-08-09 19:30:00	61,4	75,6	-6,0	55	
ST12	Arnstein Arnebergs vei 30	2024-08-09 19:30:00	70,9	80,0	-6,0	55	
ST01	Oksenøyveien 25	2024-08-09 19:00:00	50,6	63,4	-6,0	60	
ST02	Professor Kohts vei 60A	2024-08-09 19:00:00	63,6	69,6	-6,0	60	
ST03	Holtet 18	2024-08-09 19:00:00	71,5	76,8	0,0	60	
ST07	Kveldsro Terrasse 11A	2024-08-09 19:00:00	61,9	67,3	-6,0	60	
ST08	Kveldsro Terrasse 3	2024-08-09 19:00:00	59,2	76,0	-6,0	60	
ST09	Professor Kohts vei 109	2024-08-09 19:00:00	64,4	74,7	-6,0	60	
ST11	Professor Kohts vei 27	2024-08-09 19:00:00	62,0	71,8	-6,0	60	
ST12	Arnstein Arnebergs vei 30	2024-08-09 19:00:00	71,6	90,7	-6,0	60	
ST01	Oksenøyveien 25	2024-08-09 18:30:00	51,2	73,8	-6,0	60	

Namn	Adress	Datum	LEQ dBa	LMAX dBa	dbOffset	Larm	Kommentar
ST02	Professor Kohts vei 60A	2024-08-09 18:30:00	64,0	70,6	-6,0	60	
ST03	Holtet 18	2024-08-09 18:30:00	71,1	80,3	0,0	60	
ST07	Kveldsro Terrasse 11A	2024-08-09 18:30:00	62,7	69,6	-6,0	60	
ST08	Kveldsro Terrasse 3	2024-08-09 18:30:00	61,2	75,3	-6,0	60	
ST09	Professor Kohts vei 109	2024-08-09 18:30:00	64,8	75,8	-6,0	60	
ST11	Professor Kohts vei 27	2024-08-09 18:30:00	62,5	70,9	-6,0	60	
ST12	Arnstein Arnebergs vei 30	2024-08-09 18:30:00	71,9	81,5	-6,0	60	
ST09	Professor Kohts vei 109	2024-08-09 18:15:00	67,0	91,1	-6,0	60	
ST01	Oksenøyveien 25	2024-08-09 18:00:00	51,9	66,1	-6,0	60	
ST02	Professor Kohts vei 60A	2024-08-09 18:00:00	60,7	66,2	-6,0	60	
ST03	Holtet 18	2024-08-09 18:00:00	70,2	76,0	0,0	60	
ST07	Kveldsro Terrasse 11A	2024-08-09 18:00:00	62,5	69,9	-6,0	60	
ST08	Kveldsro Terrasse 3	2024-08-09 18:00:00	61,4	74,8	-6,0	60	
ST11	Professor Kohts vei 27	2024-08-09 18:00:00	64,2	77,5	-6,0	60	
ST12	Arnstein Arnebergs vei 30	2024-08-09 18:00:00	70,9	80,3	-6,0	60	
ST01	Oksenøyveien 25	2024-08-09 17:30:00	53,9	68,7	-6,0	60	
ST02	Professor Kohts vei 60A	2024-08-09 17:30:00	60,0	67,3	-6,0	60	
ST03	Holtet 18	2024-08-09 17:30:00	70,3	76,0	0,0	60	
ST07	Kveldsro Terrasse 11A	2024-08-09 17:30:00	63,1	69,3	-6,0	60	
ST08	Kveldsro Terrasse 3	2024-08-09 17:30:00	62,2	74,2	-6,0	60	
ST09	Professor Kohts vei 109	2024-08-09 17:30:00	68,0	78,2	-6,0	60	
ST11	Professor Kohts vei 27	2024-08-09 17:30:00	65,9	73,1	-6,0	60	
ST12	Arnstein Arnebergs vei 30	2024-08-09 17:30:00	70,8	82,9	-6,0	60	
ST09	Professor Kohts vei 109	2024-08-09 17:15:00	68,7	75,3	-6,0	60	
ST01	Oksenøyveien 25	2024-08-09 17:00:00	52,7	68,2	-6,0	60	
ST02	Professor Kohts vei 60A	2024-08-09 17:00:00	59,6	74,8	-6,0	60	
ST03	Holtet 18	2024-08-09 17:00:00	75,2	100,2	0,0	60	
ST07	Kveldsro Terrasse 11A	2024-08-09 17:00:00	64,8	86,9	-6,0	60	
ST08	Kveldsro Terrasse 3	2024-08-09 17:00:00	70,4	100,2	-6,0	60	
ST11	Professor Kohts vei 27	2024-08-09 17:00:00	66,7	73,8	-6,0	60	
ST12	Arnstein Arnebergs vei 30	2024-08-09 17:00:00	71,1	79,0	-6,0	60	
ST01	Oksenøyveien 25	2024-08-09 16:30:00	54,4	76,9	-6,0	60	
ST02	Professor Kohts vei 60A	2024-08-09 16:30:00	59,7	74,7	-6,0	60	
ST03	Holtet 18	2024-08-09 16:30:00	69,9	80,6	0,0	60	
ST07	Kveldsro Terrasse 11A	2024-08-09 16:30:00	63,0	69,7	-6,0	60	
ST08	Kveldsro Terrasse 3	2024-08-09 16:30:00	62,0	76,4	-6,0	60	
ST09	Professor Kohts vei 109	2024-08-09 16:30:00	68,2	77,3	-6,0	60	
ST11	Professor Kohts vei 27	2024-08-09 16:30:00	66,3	72,5	-6,0	60	
ST12	Arnstein Arnebergs vei 30	2024-08-09 16:30:00	70,1	79,6	-6,0	60	
ST01	Oksenøyveien 25	2024-08-09 16:00:00	53,9	73,0	-6,0	60	
ST02	Professor Kohts vei 60A	2024-08-09 16:00:00	59,2	69,9	-6,0	60	
ST03	Holtet 18	2024-08-09 16:00:00	69,1	76,2	0,0	60	
ST07	Kveldsro Terrasse 11A	2024-08-09 16:00:00	62,6	70,6	-6,0	60	
ST08	Kveldsro Terrasse 3	2024-08-09 16:00:00	63,5	76,6	-6,0	60	

Namn	Adress	Datum	LEQ dBa	LMAX dBa	dbOffset	Larm	Kommentar
ST09	Professor Kohts vei 109	2024-08-09 16:00:00	67,3	77,0	-6,0	60	
ST11	Professor Kohts vei 27	2024-08-09 16:00:00	66,2	73,9	-6,0	60	
ST12	Arnstein Arnebergs vei 30	2024-08-09 16:00:00	70,5	80,0	-6,0	60	
ST01	Oksenøyveien 25	2024-08-09 15:30:00	53,3	66,4	-6,0	60	
ST02	Professor Kohts vei 60A	2024-08-09 15:30:00	59,3	68,7	-6,0	60	
ST03	Holtet 18	2024-08-09 15:30:00	69,8	74,9	0,0	60	
ST07	Kveldsro Terrasse 11A	2024-08-09 15:30:00	62,5	69,3	-6,0	60	
ST08	Kveldsro Terrasse 3	2024-08-09 15:30:00	61,4	76,7	-6,0	60	
ST09	Professor Kohts vei 109	2024-08-09 15:30:00	67,3	78,4	-6,0	60	
ST11	Professor Kohts vei 27	2024-08-09 15:30:00	66,7	74,4	-6,0	60	
ST12	Arnstein Arnebergs vei 30	2024-08-09 15:30:00	70,7	78,8	-6,0	60	
ST01	Oksenøyveien 25	2024-08-09 15:00:00	53,5	63,5	-6,0	60	
ST02	Professor Kohts vei 60A	2024-08-09 15:00:00	59,1	65,3	-6,0	60	
ST03	Holtet 18	2024-08-09 15:00:00	69,5	77,7	0,0	60	
ST07	Kveldsro Terrasse 11A	2024-08-09 15:00:00	61,9	74,9	-6,0	60	
ST08	Kveldsro Terrasse 3	2024-08-09 15:00:00	61,2	77,5	-6,0	60	
ST09	Professor Kohts vei 109	2024-08-09 15:00:00	68,1	77,6	-6,0	60	
ST11	Professor Kohts vei 27	2024-08-09 15:00:00	67,1	76,0	-6,0	60	
ST12	Arnstein Arnebergs vei 30	2024-08-09 15:00:00	70,4	78,3	-6,0	60	
ST01	Oksenøyveien 25	2024-08-09 14:30:00	55,3	69,4	-6,0	60	
ST02	Professor Kohts vei 60A	2024-08-09 14:30:00	61,8	84,1	-6,0	60	
ST03	Holtet 18	2024-08-09 14:30:00	69,9	88,5	0,0	60	
ST07	Kveldsro Terrasse 11A	2024-08-09 14:30:00	62,3	78,6	-6,0	60	
ST08	Kveldsro Terrasse 3	2024-08-09 14:30:00	62,9	78,9	-6,0	60	
ST11	Professor Kohts vei 27	2024-08-09 14:30:00	67,6	75,5	-6,0	60	
ST12	Arnstein Arnebergs vei 30	2024-08-09 14:30:00	71,6	91,7	-6,0	60	
ST09	Professor Kohts vei 109	2024-08-09 14:15:00	66,7	79,5	-6,0	60	
ST01	Oksenøyveien 25	2024-08-09 14:00:00	55,4	69,2	-6,0	60	
ST02	Professor Kohts vei 60A	2024-08-09 14:00:00	62,5	72,7	-6,0	60	
ST03	Holtet 18	2024-08-09 14:00:00	69,2	84,0	0,0	60	
ST07	Kveldsro Terrasse 11A	2024-08-09 14:00:00	60,7	72,0	-6,0	60	
ST08	Kveldsro Terrasse 3	2024-08-09 14:00:00	61,9	76,2	-6,0	60	
ST11	Professor Kohts vei 27	2024-08-09 14:00:00	66,7	74,9	-6,0	60	
ST12	Arnstein Arnebergs vei 30	2024-08-09 14:00:00	71,8	80,5	-6,0	60	
ST01	Oksenøyveien 25	2024-08-09 13:30:00	55,8	77,4	-6,0	60	
ST02	Professor Kohts vei 60A	2024-08-09 13:30:00	64,1	73,3	-6,0	60	
ST03	Holtet 18	2024-08-09 13:30:00	70,1	79,5	0,0	60	
ST07	Kveldsro Terrasse 11A	2024-08-09 13:30:00	61,8	70,9	-6,0	60	
ST08	Kveldsro Terrasse 3	2024-08-09 13:30:00	62,9	76,7	-6,0	60	
ST09	Professor Kohts vei 109	2024-08-09 13:30:00	64,5	74,4	-6,0	60	
ST11	Professor Kohts vei 27	2024-08-09 13:30:00	65,6	76,1	-6,0	60	
ST12	Arnstein Arnebergs vei 30	2024-08-09 13:30:00	71,6	79,6	-6,0	60	
ST01	Oksenøyveien 25	2024-08-09 13:00:00	55,3	65,7	-6,0	60	
ST02	Professor Kohts vei 60A	2024-08-09 13:00:00	65,0	72,0	-6,0	60	

Namn	Adress	Datum	LEQ dBa	LMAX dBa	dbOffset	Larm	Kommentar
ST03	Holtet 18	2024-08-09 13:00:00	70,6	79,1	0,0	60	
ST07	Kveldsro Terrasse 11A	2024-08-09 13:00:00	61,8	71,9	-6,0	60	
ST08	Kveldsro Terrasse 3	2024-08-09 13:00:00	61,1	73,8	-6,0	60	
ST09	Professor Kohts vei 109	2024-08-09 13:00:00	66,0	80,4	-6,0	60	
ST11	Professor Kohts vei 27	2024-08-09 13:00:00	65,9	74,0	-6,0	60	
ST12	Arnstein Arnebergs vei 30	2024-08-09 13:00:00	72,8	80,0	-6,0	60	
ST09	Professor Kohts vei 109	2024-08-09 12:45:00	64,8	76,8	-6,0	60	
ST01	Oksenøyveien 25	2024-08-09 12:30:00	55,6	67,8	-6,0	60	
ST02	Professor Kohts vei 60A	2024-08-09 12:30:00	65,5	73,7	-6,0	60	
ST03	Holtet 18	2024-08-09 12:30:00	77,1	98,8	0,0	60	
ST07	Kveldsro Terrasse 11A	2024-08-09 12:30:00	64,2	85,3	-6,0	60	
ST08	Kveldsro Terrasse 3	2024-08-09 12:30:00	71,1	94,1	-6,0	60	
ST11	Professor Kohts vei 27	2024-08-09 12:30:00	65,9	74,0	-6,0	60	
ST12	Arnstein Arnebergs vei 30	2024-08-09 12:30:00	72,8	84,2	-6,0	60	
ST01	Oksenøyveien 25	2024-08-09 12:00:00	55,0	71,5	-6,0	60	
ST02	Professor Kohts vei 60A	2024-08-09 12:00:00	65,7	70,6	-6,0	60	
ST03	Holtet 18	2024-08-09 12:00:00	71,5	78,1	0,0	60	
ST07	Kveldsro Terrasse 11A	2024-08-09 12:00:00	62,2	69,3	-6,0	60	
ST08	Kveldsro Terrasse 3	2024-08-09 12:00:00	61,2	70,5	-6,0	60	
ST09	Professor Kohts vei 109	2024-08-09 12:00:00	66,6	78,7	-6,0	60	
ST11	Professor Kohts vei 27	2024-08-09 12:00:00	65,4	73,4	-6,0	60	
ST12	Arnstein Arnebergs vei 30	2024-08-09 12:00:00	73,1	78,9	-6,0	60	
ST01	Oksenøyveien 25	2024-08-09 11:30:00	59,4	69,0	-6,0	60	
ST02	Professor Kohts vei 60A	2024-08-09 11:30:00	65,7	69,9	-6,0	60	
ST03	Holtet 18	2024-08-09 11:30:00	71,8	77,9	0,0	60	
ST07	Kveldsro Terrasse 11A	2024-08-09 11:30:00	62,1	67,3	-6,0	60	
ST08	Kveldsro Terrasse 3	2024-08-09 11:30:00	59,7	70,5	-6,0	60	
ST09	Professor Kohts vei 109	2024-08-09 11:30:00	65,4	75,8	-6,0	60	
ST11	Professor Kohts vei 27	2024-08-09 11:30:00	65,8	74,9	-6,0	60	
ST12	Arnstein Arnebergs vei 30	2024-08-09 11:30:00	73,0	78,5	-6,0	60	
ST01	Oksenøyveien 25	2024-08-09 11:00:00	55,6	71,3	-6,0	60	
ST02	Professor Kohts vei 60A	2024-08-09 11:00:00	65,4	82,4	-6,0	60	
ST03	Holtet 18	2024-08-09 11:00:00	71,1	76,5	0,0	60	
ST07	Kveldsro Terrasse 11A	2024-08-09 11:00:00	62,2	68,3	-6,0	60	
ST08	Kveldsro Terrasse 3	2024-08-09 11:00:00	60,9	73,6	-6,0	60	
ST09	Professor Kohts vei 109	2024-08-09 11:00:00	65,3	79,3	-6,0	60	
ST11	Professor Kohts vei 27	2024-08-09 11:00:00	64,9	77,6	-6,0	60	
ST12	Arnstein Arnebergs vei 30	2024-08-09 11:00:00	73,0	79,9	-6,0	60	
ST01	Oksenøyveien 25	2024-08-09 10:30:00	55,0	73,3	-6,0	60	
ST02	Professor Kohts vei 60A	2024-08-09 10:30:00	65,3	70,9	-6,0	60	
ST03	Holtet 18	2024-08-09 10:30:00	73,2	77,1	0,0	60	
ST07	Kveldsro Terrasse 11A	2024-08-09 10:30:00	64,2	70,0	-6,0	60	
ST08	Kveldsro Terrasse 3	2024-08-09 10:30:00	62,3	75,9	-6,0	60	
ST09	Professor Kohts vei 109	2024-08-09 10:30:00	66,3	75,2	-6,0	60	

Namn	Adress	Datum	LEQ dBa	LMAX dBa	dbOffset	Larm	Kommentar
ST11	Professor Kohts vei 27	2024-08-09 10:30:00	65,3	81,5	-6,0	60	
ST12	Arnstein Arnebergs vei 30	2024-08-09 10:30:00	73,2	84,1	-6,0	60	
ST01	Oksenøyveien 25	2024-08-09 10:00:00	54,0	68,6	-6,0	60	
ST02	Professor Kohts vei 60A	2024-08-09 10:00:00	65,3	70,9	-6,0	60	
ST03	Holtet 18	2024-08-09 10:00:00	74,0	78,2	0,0	60	
ST07	Kveldsro Terrasse 11A	2024-08-09 10:00:00	63,8	73,0	-6,0	60	
ST08	Kveldsro Terrasse 3	2024-08-09 10:00:00	62,2	74,3	-6,0	60	
ST09	Professor Kohts vei 109	2024-08-09 10:00:00	67,0	76,0	-6,0	60	
ST11	Professor Kohts vei 27	2024-08-09 10:00:00	64,4	71,9	-6,0	60	
ST12	Arnstein Arnebergs vei 30	2024-08-09 10:00:00	73,6	78,6	-6,0	60	
ST01	Oksenøyveien 25	2024-08-09 09:30:00	53,2	68,8	-6,0	60	
ST02	Professor Kohts vei 60A	2024-08-09 09:30:00	65,2	69,9	-6,0	60	
ST03	Holtet 18	2024-08-09 09:30:00	73,6	78,3	0,0	60	
ST07	Kveldsro Terrasse 11A	2024-08-09 09:30:00	63,4	73,6	-6,0	60	
ST08	Kveldsro Terrasse 3	2024-08-09 09:30:00	62,2	74,6	-6,0	60	
ST09	Professor Kohts vei 109	2024-08-09 09:30:00	66,3	77,8	-6,0	60	
ST11	Professor Kohts vei 27	2024-08-09 09:30:00	64,9	72,6	-6,0	60	
ST12	Arnstein Arnebergs vei 30	2024-08-09 09:30:00	73,6	81,0	-6,0	60	
ST01	Oksenøyveien 25	2024-08-09 09:00:00	53,0	69,8	-6,0	60	
ST02	Professor Kohts vei 60A	2024-08-09 09:00:00	65,1	69,3	-6,0	60	
ST03	Holtet 18	2024-08-09 09:00:00	70,7	76,5	0,0	60	
ST07	Kveldsro Terrasse 11A	2024-08-09 09:00:00	61,3	66,6	-6,0	60	
ST08	Kveldsro Terrasse 3	2024-08-09 09:00:00	61,0	71,1	-6,0	60	
ST09	Professor Kohts vei 109	2024-08-09 09:00:00	65,3	77,7	-6,0	60	
ST11	Professor Kohts vei 27	2024-08-09 09:00:00	65,9	76,4	-6,0	60	
ST12	Arnstein Arnebergs vei 30	2024-08-09 09:00:00	73,5	82,5	-6,0	60	
ST12	Arnstein Arnebergs vei 30	2024-08-09 08:45:00	73,6	77,7	-6,0	60	
ST01	Oksenøyveien 25	2024-08-09 08:30:00	54,2	71,8	-6,0	60	
ST02	Professor Kohts vei 60A	2024-08-09 08:30:00	64,9	69,4	-6,0	60	
ST03	Holtet 18	2024-08-09 08:30:00	71,6	76,4	0,0	60	
ST07	Kveldsro Terrasse 11A	2024-08-09 08:30:00	61,1	67,8	-6,0	60	
ST08	Kveldsro Terrasse 3	2024-08-09 08:30:00	59,8	72,9	-6,0	60	
ST09	Professor Kohts vei 109	2024-08-09 08:30:00	66,1	79,4	-6,0	60	
ST11	Professor Kohts vei 27	2024-08-09 08:30:00	66,2	74,1	-6,0	60	
ST01	Oksenøyveien 25	2024-08-09 08:00:00	55,5	72,6	-6,0	60	
ST02	Professor Kohts vei 60A	2024-08-09 08:00:00	64,9	69,0	-6,0	60	
ST03	Holtet 18	2024-08-09 08:00:00	73,5	79,9	0,0	60	
ST07	Kveldsro Terrasse 11A	2024-08-09 08:00:00	61,2	68,3	-6,0	60	
ST08	Kveldsro Terrasse 3	2024-08-09 08:00:00	59,2	71,5	-6,0	60	
ST09	Professor Kohts vei 109	2024-08-09 08:00:00	65,9	83,1	-6,0	60	
ST11	Professor Kohts vei 27	2024-08-09 08:00:00	66,9	75,9	-6,0	60	
ST12	Arnstein Arnebergs vei 30	2024-08-09 08:00:00	83,0	94,4	-6,0	60	
ST01	Oksenøyveien 25	2024-08-09 07:30:00	57,9	73,2	-6,0	60	
ST02	Professor Kohts vei 60A	2024-08-09 07:30:00	64,2	68,9	-6,0	60	

Namn	Adress	Datum	LEQ dBa	LMAX dBa	dbOffset	Larm	Kommentar
ST03	Holtet 18	2024-08-09 07:30:00	74,8	79,0	0,0	60	
ST07	Kveldsro Terrasse 11A	2024-08-09 07:30:00	62,8	69,4	-6,0	60	
ST08	Kveldsro Terrasse 3	2024-08-09 07:30:00	59,6	71,7	-6,0	60	
ST09	Professor Kohts vei 109	2024-08-09 07:30:00	65,7	76,3	-6,0	60	
ST11	Professor Kohts vei 27	2024-08-09 07:30:00	65,7	74,5	-6,0	60	
ST12	Arnstein Arnebergs vei 30	2024-08-09 07:30:00	80,5	93,4	-6,0	60	
ST01	Oksenøyveien 25	2024-08-09 07:00:00	55,6	68,6	-6,0	60	
ST02	Professor Kohts vei 60A	2024-08-09 07:00:00	62,8	71,2	-6,0	60	
ST03	Holtet 18	2024-08-09 07:00:00	73,9	79,1	0,0	60	
ST07	Kveldsro Terrasse 11A	2024-08-09 07:00:00	62,6	68,0	-6,0	60	
ST08	Kveldsro Terrasse 3	2024-08-09 07:00:00	58,3	71,2	-6,0	60	
ST09	Professor Kohts vei 109	2024-08-09 07:00:00	64,6	75,4	-6,0	60	
ST11	Professor Kohts vei 27	2024-08-09 07:00:00	63,9	73,2	-6,0	60	
ST12	Arnstein Arnebergs vei 30	2024-08-09 07:00:00	73,4	84,3	-6,0	60	
ST01	Oksenøyveien 25	2024-08-09 06:30:00	54,8	61,9	-6,0	45	
ST02	Professor Kohts vei 60A	2024-08-09 06:30:00	61,9	71,0	-6,0	45	
ST03	Holtet 18	2024-08-09 06:30:00	73,3	84,8	0,0	45	
ST07	Kveldsro Terrasse 11A	2024-08-09 06:30:00	62,1	69,2	-6,0	45	
ST08	Kveldsro Terrasse 3	2024-08-09 06:30:00	57,2	67,7	-6,0	45	
ST09	Professor Kohts vei 109	2024-08-09 06:30:00	63,5	74,8	-6,0	45	
ST11	Professor Kohts vei 27	2024-08-09 06:30:00	60,4	72,9	-6,0	45	
ST12	Arnstein Arnebergs vei 30	2024-08-09 06:30:00	72,8	82,4	-6,0	45	
ST01	Oksenøyveien 25	2024-08-09 06:00:00	49,9	65,1	-6,0	45	
ST02	Professor Kohts vei 60A	2024-08-09 06:00:00	60,5	69,3	-6,0	45	
ST03	Holtet 18	2024-08-09 06:00:00	70,8	77,5	0,0	45	
ST07	Kveldsro Terrasse 11A	2024-08-09 06:00:00	60,9	65,5	-6,0	45	
ST08	Kveldsro Terrasse 3	2024-08-09 06:00:00	56,4	61,8	-6,0	45	
ST09	Professor Kohts vei 109	2024-08-09 06:00:00	62,6	76,4	-6,0	45	
ST11	Professor Kohts vei 27	2024-08-09 06:00:00	57,6	75,4	-6,0	45	
ST12	Arnstein Arnebergs vei 30	2024-08-09 06:00:00	71,0	79,4	-6,0	45	
ST01	Oksenøyveien 25	2024-08-09 05:30:00	45,7	58,3	-6,0	45	
ST02	Professor Kohts vei 60A	2024-08-09 05:30:00	59,2	67,9	-6,0	45	
ST03	Holtet 18	2024-08-09 05:30:00	68,1	76,9	0,0	45	
ST07	Kveldsro Terrasse 11A	2024-08-09 05:30:00	58,9	68,7	-6,0	45	
ST08	Kveldsro Terrasse 3	2024-08-09 05:30:00	54,6	62,6	-6,0	45	
ST09	Professor Kohts vei 109	2024-08-09 05:30:00	59,9	74,1	-6,0	45	
ST11	Professor Kohts vei 27	2024-08-09 05:30:00	55,1	68,6	-6,0	45	
ST12	Arnstein Arnebergs vei 30	2024-08-09 05:30:00	68,7	79,8	-6,0	45	
ST01	Oksenøyveien 25	2024-08-09 05:00:00	42,2	57,4	-6,0	45	
ST02	Professor Kohts vei 60A	2024-08-09 05:00:00	57,1	66,5	-6,0	45	
ST03	Holtet 18	2024-08-09 05:00:00	65,2	74,9	0,0	45	
ST07	Kveldsro Terrasse 11A	2024-08-09 05:00:00	55,5	64,9	-6,0	45	
ST08	Kveldsro Terrasse 3	2024-08-09 05:00:00	51,1	61,2	-6,0	45	
ST09	Professor Kohts vei 109	2024-08-09 05:00:00	56,3	66,4	-6,0	45	

Namn	Adress	Datum	LEQ dBa	LMAX dBa	dbOffset	Larm	Kommentar
ST11	Professor Kohts vei 27	2024-08-09 05:00:00	53,4	72,4	-6,0	45	
ST12	Arnstein Arnebergs vei 30	2024-08-09 05:00:00	65,9	78,1	-6,0	45	
ST01	Oksenøyveien 25	2024-08-09 04:30:00	42,9	57,8	-6,0	45	
ST02	Professor Kohts vei 60A	2024-08-09 04:30:00	56,3	67,2	-6,0	45	
ST03	Holtet 18	2024-08-09 04:30:00	65,5	75,5	0,0	45	
ST07	Kveldsro Terrasse 11A	2024-08-09 04:30:00	56,0	65,7	-6,0	45	
ST08	Kveldsro Terrasse 3	2024-08-09 04:30:00	51,8	62,8	-6,0	45	
ST09	Professor Kohts vei 109	2024-08-09 04:30:00	57,1	73,4	-6,0	45	
ST11	Professor Kohts vei 27	2024-08-09 04:30:00	52,6	69,3	-6,0	45	
ST12	Arnstein Arnebergs vei 30	2024-08-09 04:30:00	66,4	79,4	-6,0	45	
ST01	Oksenøyveien 25	2024-08-09 04:00:00	42,0	55,7	-6,0	45	
ST02	Professor Kohts vei 60A	2024-08-09 04:00:00	55,7	66,6	-6,0	45	
ST03	Holtet 18	2024-08-09 04:00:00	65,0	78,2	0,0	45	
ST07	Kveldsro Terrasse 11A	2024-08-09 04:00:00	55,5	65,1	-6,0	45	
ST08	Kveldsro Terrasse 3	2024-08-09 04:00:00	51,5	62,6	-6,0	45	
ST09	Professor Kohts vei 109	2024-08-09 04:00:00	56,5	69,0	-6,0	45	
ST11	Professor Kohts vei 27	2024-08-09 04:00:00	50,8	69,9	-6,0	45	
ST12	Arnstein Arnebergs vei 30	2024-08-09 04:00:00	66,2	79,6	-6,0	45	
ST01	Oksenøyveien 25	2024-08-09 03:30:00	41,5	56,0	-6,0	45	
ST02	Professor Kohts vei 60A	2024-08-09 03:30:00	53,1	62,7	-6,0	45	
ST03	Holtet 18	2024-08-09 03:30:00	63,2	73,9	0,0	45	
ST07	Kveldsro Terrasse 11A	2024-08-09 03:30:00	54,4	64,0	-6,0	45	
ST08	Kveldsro Terrasse 3	2024-08-09 03:30:00	49,9	59,8	-6,0	45	
ST09	Professor Kohts vei 109	2024-08-09 03:30:00	55,0	64,8	-6,0	45	
ST11	Professor Kohts vei 27	2024-08-09 03:30:00	47,3	64,2	-6,0	45	
ST12	Arnstein Arnebergs vei 30	2024-08-09 03:30:00	64,5	80,8	-6,0	45	
ST01	Oksenøyveien 25	2024-08-09 03:00:00	42,1	56,7	-6,0	45	
ST02	Professor Kohts vei 60A	2024-08-09 03:00:00	54,0	64,6	-6,0	45	
ST03	Holtet 18	2024-08-09 03:00:00	63,6	75,8	0,0	45	
ST07	Kveldsro Terrasse 11A	2024-08-09 03:00:00	53,8	64,6	-6,0	45	
ST08	Kveldsro Terrasse 3	2024-08-09 03:00:00	49,1	60,4	-6,0	45	
ST09	Professor Kohts vei 109	2024-08-09 03:00:00	54,9	69,6	-6,0	45	
ST11	Professor Kohts vei 27	2024-08-09 03:00:00	51,5	68,4	-6,0	45	
ST12	Arnstein Arnebergs vei 30	2024-08-09 03:00:00	63,9	78,4	-6,0	45	
ST01	Oksenøyveien 25	2024-08-09 02:30:00	43,2	55,5	-6,0	45	
ST02	Professor Kohts vei 60A	2024-08-09 02:30:00	56,1	67,5	-6,0	45	
ST03	Holtet 18	2024-08-09 02:30:00	65,0	76,5	0,0	45	
ST07	Kveldsro Terrasse 11A	2024-08-09 02:30:00	54,9	65,5	-6,0	45	
ST08	Kveldsro Terrasse 3	2024-08-09 02:30:00	50,4	61,5	-6,0	45	
ST09	Professor Kohts vei 109	2024-08-09 02:30:00	56,0	73,6	-6,0	45	
ST11	Professor Kohts vei 27	2024-08-09 02:30:00	53,7	68,1	-6,0	45	
ST12	Arnstein Arnebergs vei 30	2024-08-09 02:30:00	65,3	79,5	-6,0	45	
ST01	Oksenøyveien 25	2024-08-09 02:00:00	44,2	56,7	-6,0	45	
ST02	Professor Kohts vei 60A	2024-08-09 02:00:00	54,9	63,7	-6,0	45	

Namn	Adress	Datum	LEQ dBa	LMAX dBa	dbOffset	Larm	Kommentar
ST03	Holtet 18	2024-08-09 02:00:00	64,0	74,6	0,0	45	
ST07	Kveldsro Terrasse 11A	2024-08-09 02:00:00	54,1	63,5	-6,0	45	
ST08	Kveldsro Terrasse 3	2024-08-09 02:00:00	49,6	59,5	-6,0	45	
ST09	Professor Kohts vei 109	2024-08-09 02:00:00	55,0	69,8	-6,0	45	
ST11	Professor Kohts vei 27	2024-08-09 02:00:00	51,5	67,0	-6,0	45	
ST12	Arnstein Arnebergs vei 30	2024-08-09 02:00:00	64,2	76,7	-6,0	45	
ST01	Oksenøyveien 25	2024-08-09 01:30:00	41,3	56,3	-6,0	45	
ST02	Professor Kohts vei 60A	2024-08-09 01:30:00	55,5	65,4	-6,0	45	
ST03	Holtet 18	2024-08-09 01:30:00	64,4	75,5	0,0	45	
ST07	Kveldsro Terrasse 11A	2024-08-09 01:30:00	55,5	64,9	-6,0	45	
ST08	Kveldsro Terrasse 3	2024-08-09 01:30:00	50,4	60,4	-6,0	45	
ST09	Professor Kohts vei 109	2024-08-09 01:30:00	56,1	69,7	-6,0	45	
ST11	Professor Kohts vei 27	2024-08-09 01:30:00	53,3	71,0	-6,0	45	
ST12	Arnstein Arnebergs vei 30	2024-08-09 01:30:00	65,0	78,4	-6,0	45	
ST01	Oksenøyveien 25	2024-08-09 01:00:00	43,2	56,1	-6,0	45	
ST02	Professor Kohts vei 60A	2024-08-09 01:00:00	56,4	64,8	-6,0	45	
ST03	Holtet 18	2024-08-09 01:00:00	65,4	76,7	0,0	45	
ST07	Kveldsro Terrasse 11A	2024-08-09 01:00:00	56,4	65,4	-6,0	45	
ST08	Kveldsro Terrasse 3	2024-08-09 01:00:00	51,4	61,7	-6,0	45	
ST09	Professor Kohts vei 109	2024-08-09 01:00:00	56,5	70,1	-6,0	45	
ST11	Professor Kohts vei 27	2024-08-09 01:00:00	55,0	78,7	-6,0	45	
ST12	Arnstein Arnebergs vei 30	2024-08-09 01:00:00	66,0	78,7	-6,0	45	
ST01	Oksenøyveien 25	2024-08-09 00:30:00	45,8	58,1	-6,0	45	
ST02	Professor Kohts vei 60A	2024-08-09 00:30:00	57,0	65,3	-6,0	45	
ST03	Holtet 18	2024-08-09 00:30:00	66,3	77,8	0,0	45	
ST07	Kveldsro Terrasse 11A	2024-08-09 00:30:00	56,5	63,6	-6,0	45	
ST08	Kveldsro Terrasse 3	2024-08-09 00:30:00	51,9	61,8	-6,0	45	
ST09	Professor Kohts vei 109	2024-08-09 00:30:00	57,5	69,1	-6,0	45	
ST11	Professor Kohts vei 27	2024-08-09 00:30:00	55,4	68,7	-6,0	45	
ST12	Arnstein Arnebergs vei 30	2024-08-09 00:30:00	66,8	81,5	-6,0	45	
ST01	Oksenøyveien 25	2024-08-09 00:00:00	46,3	58,0	-6,0	45	
ST02	Professor Kohts vei 60A	2024-08-09 00:00:00	57,8	65,2	-6,0	45	
ST03	Holtet 18	2024-08-09 00:00:00	66,6	74,1	0,0	45	
ST07	Kveldsro Terrasse 11A	2024-08-09 00:00:00	56,0	62,9	-6,0	45	
ST08	Kveldsro Terrasse 3	2024-08-09 00:00:00	51,5	58,5	-6,0	45	
ST09	Professor Kohts vei 109	2024-08-09 00:00:00	57,9	70,8	-6,0	45	
ST11	Professor Kohts vei 27	2024-08-09 00:00:00	54,7	67,9	-6,0	45	
ST12	Arnstein Arnebergs vei 30	2024-08-09 00:00:00	67,2	80,1	-6,0	45	
ST01	Oksenøyveien 25	2024-08-08 23:30:00	47,5	58,3	-6,0	45	
ST02	Professor Kohts vei 60A	2024-08-08 23:30:00	58,8	67,1	-6,0	45	
ST03	Holtet 18	2024-08-08 23:30:00	67,7	75,0	0,0	45	
ST07	Kveldsro Terrasse 11A	2024-08-08 23:30:00	57,0	63,0	-6,0	45	
ST08	Kveldsro Terrasse 3	2024-08-08 23:30:00	52,5	58,9	-6,0	45	
ST09	Professor Kohts vei 109	2024-08-08 23:30:00	58,9	71,7	-6,0	45	

Namn	Adress	Datum	LEQ dBa	LMAX dBa	dbOffset	Larm	Kommentar
ST11	Professor Kohts vei 27	2024-08-08 23:30:00	56,4	70,1	-6,0	45	
ST12	Arnstein Arnebergs vei 30	2024-08-08 23:30:00	67,8	76,7	-6,0	45	
ST01	Oksenøyveien 25	2024-08-08 23:00:00	47,3	57,6	-6,0	45	
ST02	Professor Kohts vei 60A	2024-08-08 23:00:00	59,6	65,6	-6,0	45	
ST03	Holtet 18	2024-08-08 23:00:00	68,6	77,7	0,0	45	
ST07	Kveldsro Terrasse 11A	2024-08-08 23:00:00	57,9	64,7	-6,0	45	
ST08	Kveldsro Terrasse 3	2024-08-08 23:00:00	53,2	60,9	-6,0	45	
ST09	Professor Kohts vei 109	2024-08-08 23:00:00	60,1	73,3	-6,0	45	
ST11	Professor Kohts vei 27	2024-08-08 23:00:00	57,9	72,5	-6,0	45	
ST12	Arnstein Arnebergs vei 30	2024-08-08 23:00:00	69,0	77,9	-6,0	45	
ST01	Oksenøyveien 25	2024-08-08 22:30:00	45,7	57,4	-6,0	45	
ST02	Professor Kohts vei 60A	2024-08-08 22:30:00	60,9	70,9	-6,0	45	
ST03	Holtet 18	2024-08-08 22:30:00	69,1	77,0	0,0	45	
ST07	Kveldsro Terrasse 11A	2024-08-08 22:30:00	59,3	65,3	-6,0	45	
ST08	Kveldsro Terrasse 3	2024-08-08 22:30:00	54,9	60,9	-6,0	45	
ST09	Professor Kohts vei 109	2024-08-08 22:30:00	61,2	74,6	-6,0	45	
ST11	Professor Kohts vei 27	2024-08-08 22:30:00	58,1	70,7	-6,0	45	
ST12	Arnstein Arnebergs vei 30	2024-08-08 22:30:00	69,4	79,3	-6,0	45	
ST01	Oksenøyveien 25	2024-08-08 22:00:00	45,9	56,0	-6,0	55	
ST02	Professor Kohts vei 60A	2024-08-08 22:00:00	61,3	67,5	-6,0	55	
ST03	Holtet 18	2024-08-08 22:00:00	69,2	76,5	0,0	55	
ST07	Kveldsro Terrasse 11A	2024-08-08 22:00:00	60,2	66,4	-6,0	55	
ST08	Kveldsro Terrasse 3	2024-08-08 22:00:00	55,8	61,6	-6,0	55	
ST09	Professor Kohts vei 109	2024-08-08 22:00:00	62,0	76,4	-6,0	55	
ST11	Professor Kohts vei 27	2024-08-08 22:00:00	60,8	83,8	-6,0	55	
ST12	Arnstein Arnebergs vei 30	2024-08-08 22:00:00	70,1	77,7	-6,0	55	
ST01	Oksenøyveien 25	2024-08-08 21:30:00	46,2	57,1	-6,0	55	
ST02	Professor Kohts vei 60A	2024-08-08 21:30:00	61,8	68,0	-6,0	55	
ST03	Holtet 18	2024-08-08 21:30:00	69,4	74,7	0,0	55	
ST07	Kveldsro Terrasse 11A	2024-08-08 21:30:00	61,1	66,6	-6,0	55	
ST08	Kveldsro Terrasse 3	2024-08-08 21:30:00	56,4	62,4	-6,0	55	
ST09	Professor Kohts vei 109	2024-08-08 21:30:00	62,9	80,1	-6,0	55	
ST11	Professor Kohts vei 27	2024-08-08 21:30:00	61,1	79,4	-6,0	55	
ST12	Arnstein Arnebergs vei 30	2024-08-08 21:30:00	70,5	78,7	-6,0	55	
ST01	Oksenøyveien 25	2024-08-08 21:00:00	46,3	57,7	-6,0	55	
ST02	Professor Kohts vei 60A	2024-08-08 21:00:00	62,3	68,4	-6,0	55	
ST03	Holtet 18	2024-08-08 21:00:00	70,1	76,6	0,0	55	
ST07	Kveldsro Terrasse 11A	2024-08-08 21:00:00	61,8	68,1	-6,0	55	
ST08	Kveldsro Terrasse 3	2024-08-08 21:00:00	57,3	66,4	-6,0	55	
ST09	Professor Kohts vei 109	2024-08-08 21:00:00	63,7	73,5	-6,0	55	
ST11	Professor Kohts vei 27	2024-08-08 21:00:00	60,5	72,4	-6,0	55	
ST12	Arnstein Arnebergs vei 30	2024-08-08 21:00:00	71,1	79,9	-6,0	55	
ST01	Oksenøyveien 25	2024-08-08 20:30:00	46,1	58,4	-6,0	55	
ST02	Professor Kohts vei 60A	2024-08-08 20:30:00	62,7	68,9	-6,0	55	

Namn	Adress	Datum	LEQ dBa	LMAX dBa	dbOffset	Larm	Kommentar
ST03	Holtet 18	2024-08-08 20:30:00	70,1	77,3	0,0	55	
ST07	Kveldsro Terrasse 11A	2024-08-08 20:30:00	61,9	69,9	-6,0	55	
ST08	Kveldsro Terrasse 3	2024-08-08 20:30:00	57,3	62,9	-6,0	55	
ST09	Professor Kohts vei 109	2024-08-08 20:30:00	63,6	74,3	-6,0	55	
ST11	Professor Kohts vei 27	2024-08-08 20:30:00	61,0	71,1	-6,0	55	
ST12	Arnstein Arnebergs vei 30	2024-08-08 20:30:00	71,3	79,9	-6,0	55	
ST01	Oksenøyveien 25	2024-08-08 20:00:00	45,9	57,6	-6,0	55	
ST02	Professor Kohts vei 60A	2024-08-08 20:00:00	63,3	74,0	-6,0	55	
ST03	Holtet 18	2024-08-08 20:00:00	70,3	76,3	0,0	55	
ST07	Kveldsro Terrasse 11A	2024-08-08 20:00:00	62,1	72,3	-6,0	55	
ST08	Kveldsro Terrasse 3	2024-08-08 20:00:00	58,0	70,5	-6,0	55	
ST09	Professor Kohts vei 109	2024-08-08 20:00:00	64,0	75,7	-6,0	55	
ST11	Professor Kohts vei 27	2024-08-08 20:00:00	61,9	77,0	-6,0	55	
ST12	Arnstein Arnebergs vei 30	2024-08-08 20:00:00	71,6	83,6	-6,0	55	
ST01	Oksenøyveien 25	2024-08-08 19:30:00	47,2	61,8	-6,0	55	
ST02	Professor Kohts vei 60A	2024-08-08 19:30:00	63,2	68,3	-6,0	55	
ST03	Holtet 18	2024-08-08 19:30:00	70,5	75,7	0,0	55	
ST07	Kveldsro Terrasse 11A	2024-08-08 19:30:00	62,5	67,9	-6,0	55	
ST08	Kveldsro Terrasse 3	2024-08-08 19:30:00	58,5	65,2	-6,0	55	
ST09	Professor Kohts vei 109	2024-08-08 19:30:00	64,2	75,8	-6,0	55	
ST11	Professor Kohts vei 27	2024-08-08 19:30:00	61,9	74,3	-6,0	55	
ST12	Arnstein Arnebergs vei 30	2024-08-08 19:30:00	71,9	81,0	-6,0	55	
ST01	Oksenøyveien 25	2024-08-08 19:00:00	49,4	63,6	-6,0	60	
ST02	Professor Kohts vei 60A	2024-08-08 19:00:00	63,5	78,5	-6,0	60	
ST03	Holtet 18	2024-08-08 19:00:00	70,2	76,7	0,0	60	
ST07	Kveldsro Terrasse 11A	2024-08-08 19:00:00	62,3	71,7	-6,0	60	
ST08	Kveldsro Terrasse 3	2024-08-08 19:00:00	58,7	75,5	-6,0	60	
ST09	Professor Kohts vei 109	2024-08-08 19:00:00	64,5	75,9	-6,0	60	
ST11	Professor Kohts vei 27	2024-08-08 19:00:00	62,4	70,6	-6,0	60	
ST12	Arnstein Arnebergs vei 30	2024-08-08 19:00:00	72,1	82,7	-6,0	60	
ST01	Oksenøyveien 25	2024-08-08 18:30:00	51,6	64,6	-6,0	60	
ST02	Professor Kohts vei 60A	2024-08-08 18:30:00	64,2	72,8	-6,0	60	
ST03	Holtet 18	2024-08-08 18:30:00	70,6	75,7	0,0	60	
ST07	Kveldsro Terrasse 11A	2024-08-08 18:30:00	62,9	70,3	-6,0	60	
ST08	Kveldsro Terrasse 3	2024-08-08 18:30:00	59,7	73,0	-6,0	60	
ST09	Professor Kohts vei 109	2024-08-08 18:30:00	65,4	78,7	-6,0	60	
ST11	Professor Kohts vei 27	2024-08-08 18:30:00	62,3	76,8	-6,0	60	
ST12	Arnstein Arnebergs vei 30	2024-08-08 18:30:00	72,8	85,9	-6,0	60	
ST09	Professor Kohts vei 109	2024-08-08 18:15:00	65,4	73,9	-6,0	60	
ST01	Oksenøyveien 25	2024-08-08 18:00:00	51,5	69,2	-6,0	60	
ST02	Professor Kohts vei 60A	2024-08-08 18:00:00	64,6	70,3	-6,0	60	
ST03	Holtet 18	2024-08-08 18:00:00	70,7	76,3	0,0	60	
ST07	Kveldsro Terrasse 11A	2024-08-08 18:00:00	63,2	67,6	-6,0	60	
ST08	Kveldsro Terrasse 3	2024-08-08 18:00:00	60,0	69,6	-6,0	60	

Namn	Adress	Datum	LEQ dBa	LMAX dBa	dbOffset	Larm	Kommentar
ST11	Professor Kohts vei 27	2024-08-08 18:00:00	62,9	77,5	-6,0	60	
ST12	Arnstein Arnebergs vei 30	2024-08-08 18:00:00	80,9	93,3	-6,0	60	
ST01	Oksenøyveien 25	2024-08-08 17:30:00	51,0	70,3	-6,0	60	
ST02	Professor Kohts vei 60A	2024-08-08 17:30:00	64,7	70,4	-6,0	60	
ST03	Holtet 18	2024-08-08 17:30:00	70,7	76,5	0,0	60	
ST07	Kveldsro Terrasse 11A	2024-08-08 17:30:00	63,4	71,6	-6,0	60	
ST08	Kveldsro Terrasse 3	2024-08-08 17:30:00	60,4	72,3	-6,0	60	
ST11	Professor Kohts vei 27	2024-08-08 17:30:00	63,3	78,6	-6,0	60	
ST12	Arnstein Arnebergs vei 30	2024-08-08 17:30:00	84,7	94,1	-6,0	60	
ST09	Professor Kohts vei 109	2024-08-08 17:15:00	65,3	76,7	-6,0	60	
ST01	Oksenøyveien 25	2024-08-08 17:00:00	50,8	70,9	-6,0	60	
ST02	Professor Kohts vei 60A	2024-08-08 17:00:00	62,9	77,0	-6,0	60	
ST03	Holtet 18	2024-08-08 17:00:00	70,1	78,1	0,0	60	
ST07	Kveldsro Terrasse 11A	2024-08-08 17:00:00	62,7	82,3	-6,0	60	
ST08	Kveldsro Terrasse 3	2024-08-08 17:00:00	60,0	73,9	-6,0	60	
ST11	Professor Kohts vei 27	2024-08-08 17:00:00	64,2	75,7	-6,0	60	
ST12	Arnstein Arnebergs vei 30	2024-08-08 17:00:00	76,8	95,2	-6,0	60	
ST12	Arnstein Arnebergs vei 30	2024-08-08 16:45:00	81,3	90,9	-6,0	60	
ST01	Oksenøyveien 25	2024-08-08 16:30:00	48,3	64,0	-6,0	60	
ST02	Professor Kohts vei 60A	2024-08-08 16:30:00	60,4	79,3	-6,0	60	
ST03	Holtet 18	2024-08-08 16:30:00	69,1	75,7	0,0	60	
ST07	Kveldsro Terrasse 11A	2024-08-08 16:30:00	62,0	72,8	-6,0	60	
ST08	Kveldsro Terrasse 3	2024-08-08 16:30:00	59,4	70,9	-6,0	60	
ST09	Professor Kohts vei 109	2024-08-08 16:30:00	66,0	75,7	-6,0	60	
ST11	Professor Kohts vei 27	2024-08-08 16:30:00	64,8	77,9	-6,0	60	
ST01	Oksenøyveien 25	2024-08-08 16:00:00	47,8	67,5	-6,0	60	
ST02	Professor Kohts vei 60A	2024-08-08 16:00:00	59,9	71,8	-6,0	60	
ST03	Holtet 18	2024-08-08 16:00:00	68,8	80,0	0,0	60	
ST07	Kveldsro Terrasse 11A	2024-08-08 16:00:00	61,8	69,1	-6,0	60	
ST08	Kveldsro Terrasse 3	2024-08-08 16:00:00	60,0	68,4	-6,0	60	
ST09	Professor Kohts vei 109	2024-08-08 16:00:00	66,1	80,0	-6,0	60	
ST11	Professor Kohts vei 27	2024-08-08 16:00:00	64,3	75,7	-6,0	60	
ST12	Arnstein Arnebergs vei 30	2024-08-08 16:00:00	74,9	90,6	-6,0	60	
ST01	Oksenøyveien 25	2024-08-08 15:30:00	55,3	67,4	-6,0	60	
ST02	Professor Kohts vei 60A	2024-08-08 15:30:00	60,7	69,7	-6,0	60	
ST03	Holtet 18	2024-08-08 15:30:00	69,0	76,6	0,0	60	
ST07	Kveldsro Terrasse 11A	2024-08-08 15:30:00	61,7	68,2	-6,0	60	
ST08	Kveldsro Terrasse 3	2024-08-08 15:30:00	58,4	71,0	-6,0	60	
ST09	Professor Kohts vei 109	2024-08-08 15:30:00	65,2	79,2	-6,0	60	
ST11	Professor Kohts vei 27	2024-08-08 15:30:00	64,9	75,1	-6,0	60	
ST12	Arnstein Arnebergs vei 30	2024-08-08 15:30:00	69,5	89,0	-6,0	60	
ST01	Oksenøyveien 25	2024-08-08 15:00:00	50,5	65,9	-6,0	60	
ST02	Professor Kohts vei 60A	2024-08-08 15:00:00	62,9	70,6	-6,0	60	
ST03	Holtet 18	2024-08-08 15:00:00	67,8	78,3	0,0	60	

Namn	Adress	Datum	LEQ dBa	LMAX dBa	dbOffset	Larm	Kommentar
ST07	Kveldsro Terrasse 11A	2024-08-08 15:00:00	61,4	77,9	-6,0	60	
ST08	Kveldsro Terrasse 3	2024-08-08 15:00:00	58,5	79,2	-6,0	60	
ST09	Professor Kohts vei 109	2024-08-08 15:00:00	64,8	78,8	-6,0	60	
ST11	Professor Kohts vei 27	2024-08-08 15:00:00	64,3	74,5	-6,0	60	
ST12	Arnstein Arnebergs vei 30	2024-08-08 15:00:00	71,3	87,9	-6,0	60	
ST01	Oksenøyveien 25	2024-08-08 14:30:00	50,9	64,6	-6,0	60	
ST02	Professor Kohts vei 60A	2024-08-08 14:30:00	64,1	68,2	-6,0	60	
ST03	Holtet 18	2024-08-08 14:30:00	67,9	76,4	0,0	60	
ST07	Kveldsro Terrasse 11A	2024-08-08 14:30:00	61,1	69,5	-6,0	60	
ST08	Kveldsro Terrasse 3	2024-08-08 14:30:00	58,3	72,2	-6,0	60	
ST09	Professor Kohts vei 109	2024-08-08 14:30:00	63,6	79,9	-6,0	60	
ST11	Professor Kohts vei 27	2024-08-08 14:30:00	63,8	72,7	-6,0	60	
ST12	Arnstein Arnebergs vei 30	2024-08-08 14:30:00	72,4	85,7	-6,0	60	
ST01	Oksenøyveien 25	2024-08-08 14:00:00	49,8	65,4	-6,0	60	
ST02	Professor Kohts vei 60A	2024-08-08 14:00:00	64,8	69,2	-6,0	60	
ST03	Holtet 18	2024-08-08 14:00:00	68,4	76,0	0,0	60	
ST07	Kveldsro Terrasse 11A	2024-08-08 14:00:00	60,1	68,5	-6,0	60	
ST08	Kveldsro Terrasse 3	2024-08-08 14:00:00	58,4	74,6	-6,0	60	
ST09	Professor Kohts vei 109	2024-08-08 14:00:00	64,8	83,1	-6,0	60	
ST11	Professor Kohts vei 27	2024-08-08 14:00:00	63,5	74,5	-6,0	60	
ST12	Arnstein Arnebergs vei 30	2024-08-08 14:00:00	72,6	84,4	-6,0	60	
ST01	Oksenøyveien 25	2024-08-08 13:30:00	49,9	67,9	-6,0	60	
ST02	Professor Kohts vei 60A	2024-08-08 13:30:00	64,4	75,3	-6,0	60	
ST03	Holtet 18	2024-08-08 13:30:00	69,1	86,1	0,0	60	
ST07	Kveldsro Terrasse 11A	2024-08-08 13:30:00	60,2	73,0	-6,0	60	
ST08	Kveldsro Terrasse 3	2024-08-08 13:30:00	58,7	77,8	-6,0	60	
ST09	Professor Kohts vei 109	2024-08-08 13:30:00	64,3	79,0	-6,0	60	
ST11	Professor Kohts vei 27	2024-08-08 13:30:00	63,6	73,0	-6,0	60	
ST12	Arnstein Arnebergs vei 30	2024-08-08 13:30:00	77,4	95,4	-6,0	60	
ST01	Oksenøyveien 25	2024-08-08 13:00:00	50,8	64,5	-6,0	60	
ST02	Professor Kohts vei 60A	2024-08-08 13:00:00	64,5	71,0	-6,0	60	
ST03	Holtet 18	2024-08-08 13:00:00	70,8	92,5	0,0	60	
ST07	Kveldsro Terrasse 11A	2024-08-08 13:00:00	61,0	73,6	-6,0	60	
ST08	Kveldsro Terrasse 3	2024-08-08 13:00:00	58,6	71,3	-6,0	60	
ST09	Professor Kohts vei 109	2024-08-08 13:00:00	66,1	85,7	-6,0	60	
ST11	Professor Kohts vei 27	2024-08-08 13:00:00	65,8	92,0	-6,0	60	
ST12	Arnstein Arnebergs vei 30	2024-08-08 13:00:00	79,7	92,1	-6,0	60	
ST01	Oksenøyveien 25	2024-08-08 12:30:00	50,5	62,5	-6,0	60	
ST02	Professor Kohts vei 60A	2024-08-08 12:30:00	64,7	70,5	-6,0	60	
ST03	Holtet 18	2024-08-08 12:30:00	71,3	90,0	0,0	60	
ST07	Kveldsro Terrasse 11A	2024-08-08 12:30:00	61,0	68,4	-6,0	60	
ST08	Kveldsro Terrasse 3	2024-08-08 12:30:00	58,4	72,0	-6,0	60	
ST09	Professor Kohts vei 109	2024-08-08 12:30:00	64,7	78,3	-6,0	60	
ST11	Professor Kohts vei 27	2024-08-08 12:30:00	63,5	75,9	-6,0	60	

Namn	Adress	Datum	LEQ dBa	LMAX dBa	dbOffset	Larm	Kommentar
ST12	Arnstein Arnebergs vei 30	2024-08-08 12:30:00	76,8	90,0	-6,0	60	
ST01	Oksenøyveien 25	2024-08-08 12:00:00	49,0	64,7	-6,0	60	
ST02	Professor Kohts vei 60A	2024-08-08 12:00:00	64,4	70,8	-6,0	60	
ST03	Holtet 18	2024-08-08 12:00:00	70,7	90,2	0,0	60	
ST07	Kveldsro Terrasse 11A	2024-08-08 12:00:00	61,1	73,9	-6,0	60	
ST08	Kveldsro Terrasse 3	2024-08-08 12:00:00	58,0	69,0	-6,0	60	
ST09	Professor Kohts vei 109	2024-08-08 12:00:00	64,8	75,8	-6,0	60	
ST11	Professor Kohts vei 27	2024-08-08 12:00:00	63,2	76,5	-6,0	60	
ST12	Arnstein Arnebergs vei 30	2024-08-08 12:00:00	73,1	87,7	-6,0	60	
ST01	Oksenøyveien 25	2024-08-08 11:30:00	47,4	62,9	-6,0	60	
ST02	Professor Kohts vei 60A	2024-08-08 11:30:00	64,1	68,8	-6,0	60	
ST03	Holtet 18	2024-08-08 11:30:00	69,1	74,0	0,0	60	
ST07	Kveldsro Terrasse 11A	2024-08-08 11:30:00	60,7	68,3	-6,0	60	
ST08	Kveldsro Terrasse 3	2024-08-08 11:30:00	57,3	68,4	-6,0	60	
ST09	Professor Kohts vei 109	2024-08-08 11:30:00	63,6	80,3	-6,0	60	
ST11	Professor Kohts vei 27	2024-08-08 11:30:00	63,1	72,3	-6,0	60	
ST12	Arnstein Arnebergs vei 30	2024-08-08 11:30:00	72,5	87,3	-6,0	60	
ST01	Oksenøyveien 25	2024-08-08 11:00:00	49,0	62,6	-6,0	60	
ST02	Professor Kohts vei 60A	2024-08-08 11:00:00	64,2	71,6	-6,0	60	
ST03	Holtet 18	2024-08-08 11:00:00	69,5	90,6	0,0	60	
ST07	Kveldsro Terrasse 11A	2024-08-08 11:00:00	60,8	72,3	-6,0	60	
ST08	Kveldsro Terrasse 3	2024-08-08 11:00:00	57,6	70,6	-6,0	60	
ST09	Professor Kohts vei 109	2024-08-08 11:00:00	63,6	76,4	-6,0	60	
ST11	Professor Kohts vei 27	2024-08-08 11:00:00	63,3	74,6	-6,0	60	
ST12	Arnstein Arnebergs vei 30	2024-08-08 11:00:00	72,8	80,0	-6,0	60	
ST01	Oksenøyveien 25	2024-08-08 10:30:00	53,9	72,2	-6,0	60	
ST02	Professor Kohts vei 60A	2024-08-08 10:30:00	64,1	70,6	-6,0	60	
ST03	Holtet 18	2024-08-08 10:30:00	69,8	92,1	0,0	60	
ST07	Kveldsro Terrasse 11A	2024-08-08 10:30:00	60,4	68,7	-6,0	60	
ST08	Kveldsro Terrasse 3	2024-08-08 10:30:00	58,2	68,5	-6,0	60	
ST09	Professor Kohts vei 109	2024-08-08 10:30:00	63,6	75,0	-6,0	60	
ST11	Professor Kohts vei 27	2024-08-08 10:30:00	63,3	72,5	-6,0	60	
ST12	Arnstein Arnebergs vei 30	2024-08-08 10:30:00	73,2	89,0	-6,0	60	
ST01	Oksenøyveien 25	2024-08-08 10:00:00	49,3	69,5	-6,0	60	
ST02	Professor Kohts vei 60A	2024-08-08 10:00:00	63,4	70,7	-6,0	60	
ST03	Holtet 18	2024-08-08 10:00:00	70,4	91,0	0,0	60	
ST07	Kveldsro Terrasse 11A	2024-08-08 10:00:00	58,7	68,0	-6,0	60	
ST08	Kveldsro Terrasse 3	2024-08-08 10:00:00	57,1	67,2	-6,0	60	
ST09	Professor Kohts vei 109	2024-08-08 10:00:00	65,0	83,8	-6,0	60	
ST11	Professor Kohts vei 27	2024-08-08 10:00:00	63,1	73,2	-6,0	60	
ST12	Arnstein Arnebergs vei 30	2024-08-08 10:00:00	79,8	96,4	-6,0	60	
ST01	Oksenøyveien 25	2024-08-08 09:30:00	48,8	64,5	-6,0	60	
ST02	Professor Kohts vei 60A	2024-08-08 09:30:00	63,6	68,0	-6,0	60	
ST03	Holtet 18	2024-08-08 09:30:00	70,9	92,0	0,0	60	

Namn	Adress	Datum	LEQ dBa	LMAX dBa	dbOffset	Larm	Kommentar
ST07	Kveldsro Terrasse 11A	2024-08-08 09:30:00	59,5	71,2	-6,0	60	
ST08	Kveldsro Terrasse 3	2024-08-08 09:30:00	57,6	69,1	-6,0	60	
ST09	Professor Kohts vei 109	2024-08-08 09:30:00	65,0	77,8	-6,0	60	
ST11	Professor Kohts vei 27	2024-08-08 09:30:00	63,9	72,1	-6,0	60	
ST12	Arnstein Arnebergs vei 30	2024-08-08 09:30:00	79,5	93,6	-6,0	60	
ST01	Oksenøyveien 25	2024-08-08 09:00:00	49,3	57,3	-6,0	60	
ST02	Professor Kohts vei 60A	2024-08-08 09:00:00	63,6	68,7	-6,0	60	
ST03	Holtet 18	2024-08-08 09:00:00	71,0	90,4	0,0	60	
ST07	Kveldsro Terrasse 11A	2024-08-08 09:00:00	59,6	74,0	-6,0	60	
ST08	Kveldsro Terrasse 3	2024-08-08 09:00:00	57,6	68,9	-6,0	60	
ST09	Professor Kohts vei 109	2024-08-08 09:00:00	65,7	81,8	-6,0	60	
ST11	Professor Kohts vei 27	2024-08-08 09:00:00	64,6	82,5	-6,0	60	
ST12	Arnstein Arnebergs vei 30	2024-08-08 09:00:00	74,9	89,1	-6,0	60	
ST01	Oksenøyveien 25	2024-08-08 08:30:00	49,9	64,7	-6,0	60	
ST02	Professor Kohts vei 60A	2024-08-08 08:30:00	65,1	78,3	-6,0	60	
ST03	Holtet 18	2024-08-08 08:30:00	72,2	90,8	0,0	60	
ST07	Kveldsro Terrasse 11A	2024-08-08 08:30:00	61,3	82,5	-6,0	60	
ST08	Kveldsro Terrasse 3	2024-08-08 08:30:00	58,2	76,3	-6,0	60	
ST09	Professor Kohts vei 109	2024-08-08 08:30:00	65,3	77,1	-6,0	60	
ST11	Professor Kohts vei 27	2024-08-08 08:30:00	65,6	73,7	-6,0	60	
ST12	Arnstein Arnebergs vei 30	2024-08-08 08:30:00	74,8	93,1	-6,0	60	
ST01	Oksenøyveien 25	2024-08-08 08:00:00	51,9	74,5	-6,0	60	
ST02	Professor Kohts vei 60A	2024-08-08 08:00:00	64,8	72,6	-6,0	60	
ST03	Holtet 18	2024-08-08 08:00:00	70,6	91,1	0,0	60	
ST07	Kveldsro Terrasse 11A	2024-08-08 08:00:00	59,8	69,7	-6,0	60	
ST08	Kveldsro Terrasse 3	2024-08-08 08:00:00	57,8	73,4	-6,0	60	
ST09	Professor Kohts vei 109	2024-08-08 08:00:00	65,1	76,6	-6,0	60	
ST11	Professor Kohts vei 27	2024-08-08 08:00:00	64,9	79,5	-6,0	60	
ST12	Arnstein Arnebergs vei 30	2024-08-08 08:00:00	76,0	86,0	-6,0	60	
ST01	Oksenøyveien 25	2024-08-08 07:30:00	50,7	72,1	-6,0	60	
ST02	Professor Kohts vei 60A	2024-08-08 07:30:00	64,3	68,8	-6,0	60	
ST03	Holtet 18	2024-08-08 07:30:00	72,2	90,5	0,0	60	
ST07	Kveldsro Terrasse 11A	2024-08-08 07:30:00	60,1	66,7	-6,0	60	
ST08	Kveldsro Terrasse 3	2024-08-08 07:30:00	56,9	71,8	-6,0	60	
ST09	Professor Kohts vei 109	2024-08-08 07:30:00	65,6	85,6	-6,0	60	
ST11	Professor Kohts vei 27	2024-08-08 07:30:00	64,1	74,1	-6,0	60	
ST12	Arnstein Arnebergs vei 30	2024-08-08 07:30:00	75,7	92,9	-6,0	60	
ST01	Oksenøyveien 25	2024-08-08 07:00:00	50,8	63,3	-6,0	60	
ST02	Professor Kohts vei 60A	2024-08-08 07:00:00	63,7	69,4	-6,0	60	
ST03	Holtet 18	2024-08-08 07:00:00	71,3	77,0	0,0	60	
ST07	Kveldsro Terrasse 11A	2024-08-08 07:00:00	59,7	64,5	-6,0	60	
ST08	Kveldsro Terrasse 3	2024-08-08 07:00:00	55,7	65,1	-6,0	60	
ST09	Professor Kohts vei 109	2024-08-08 07:00:00	63,4	74,6	-6,0	60	
ST11	Professor Kohts vei 27	2024-08-08 07:00:00	64,1	79,0	-6,0	60	

Namn	Adress	Datum	LEQ dBa	LMAX dBa	dbOffset	Larm	Kommentar
ST12	Arnstein Arnebergs vei 30	2024-08-08 07:00:00	73,5	82,8	-6,0	60	
ST01	Oksenøyveien 25	2024-08-08 06:30:00	52,2	65,3	-6,0	45	
ST02	Professor Kohts vei 60A	2024-08-08 06:30:00	63,2	74,3	-6,0	45	
ST03	Holtet 18	2024-08-08 06:30:00	73,7	79,9	0,0	45	
ST07	Kveldsro Terrasse 11A	2024-08-08 06:30:00	62,8	67,5	-6,0	45	
ST08	Kveldsro Terrasse 3	2024-08-08 06:30:00	57,8	65,2	-6,0	45	
ST09	Professor Kohts vei 109	2024-08-08 06:30:00	64,6	76,8	-6,0	45	
ST11	Professor Kohts vei 27	2024-08-08 06:30:00	61,6	72,1	-6,0	45	
ST12	Arnstein Arnebergs vei 30	2024-08-08 06:30:00	73,9	82,3	-6,0	45	
ST01	Oksenøyveien 25	2024-08-08 06:00:00	51,4	59,4	-6,0	45	
ST02	Professor Kohts vei 60A	2024-08-08 06:00:00	60,7	66,2	-6,0	45	
ST03	Holtet 18	2024-08-08 06:00:00	72,5	78,5	0,0	45	
ST07	Kveldsro Terrasse 11A	2024-08-08 06:00:00	61,9	65,8	-6,0	45	
ST08	Kveldsro Terrasse 3	2024-08-08 06:00:00	56,8	60,9	-6,0	45	
ST09	Professor Kohts vei 109	2024-08-08 06:00:00	63,6	76,0	-6,0	45	
ST11	Professor Kohts vei 27	2024-08-08 06:00:00	58,4	70,9	-6,0	45	
ST12	Arnstein Arnebergs vei 30	2024-08-08 06:00:00	72,9	81,8	-6,0	45	
ST01	Oksenøyveien 25	2024-08-08 05:30:00	47,5	57,4	-6,0	45	
ST02	Professor Kohts vei 60A	2024-08-08 05:30:00	59,3	68,8	-6,0	45	
ST03	Holtet 18	2024-08-08 05:30:00	69,6	78,0	0,0	45	
ST07	Kveldsro Terrasse 11A	2024-08-08 05:30:00	59,8	66,3	-6,0	45	
ST08	Kveldsro Terrasse 3	2024-08-08 05:30:00	54,9	61,8	-6,0	45	
ST09	Professor Kohts vei 109	2024-08-08 05:30:00	60,9	73,6	-6,0	45	
ST11	Professor Kohts vei 27	2024-08-08 05:30:00	54,9	72,5	-6,0	45	
ST12	Arnstein Arnebergs vei 30	2024-08-08 05:30:00	70,4	80,4	-6,0	45	
ST01	Oksenøyveien 25	2024-08-08 05:00:00	44,8	56,9	-6,0	45	
ST02	Professor Kohts vei 60A	2024-08-08 05:00:00	56,9	68,0	-6,0	45	
ST03	Holtet 18	2024-08-08 05:00:00	66,8	75,4	0,0	45	
ST07	Kveldsro Terrasse 11A	2024-08-08 05:00:00	56,4	64,9	-6,0	45	
ST08	Kveldsro Terrasse 3	2024-08-08 05:00:00	51,8	59,5	-6,0	45	
ST09	Professor Kohts vei 109	2024-08-08 05:00:00	57,8	77,3	-6,0	45	
ST11	Professor Kohts vei 27	2024-08-08 05:00:00	53,2	72,5	-6,0	45	
ST12	Arnstein Arnebergs vei 30	2024-08-08 05:00:00	67,2	79,0	-6,0	45	
ST01	Oksenøyveien 25	2024-08-08 04:30:00	43,5	55,7	-6,0	45	
ST02	Professor Kohts vei 60A	2024-08-08 04:30:00	57,3	67,5	-6,0	45	
ST03	Holtet 18	2024-08-08 04:30:00	66,7	76,4	0,0	45	
ST07	Kveldsro Terrasse 11A	2024-08-08 04:30:00	56,4	64,6	-6,0	45	
ST08	Kveldsro Terrasse 3	2024-08-08 04:30:00	51,9	60,8	-6,0	45	
ST09	Professor Kohts vei 109	2024-08-08 04:30:00	57,7	72,7	-6,0	45	
ST11	Professor Kohts vei 27	2024-08-08 04:30:00	52,3	68,2	-6,0	45	
ST12	Arnstein Arnebergs vei 30	2024-08-08 04:30:00	67,4	78,9	-6,0	45	
ST01	Oksenøyveien 25	2024-08-08 04:00:00	40,6	54,3	-6,0	45	
ST02	Professor Kohts vei 60A	2024-08-08 04:00:00	55,5	66,9	-6,0	45	
ST03	Holtet 18	2024-08-08 04:00:00	64,6	77,3	0,0	45	

Namn	Adress	Datum	LEQ dBa	LMAX dBa	dbOffset	Larm	Kommentar
ST07	Kveldsro Terrasse 11A	2024-08-08 04:00:00	55,2	65,9	-6,0	45	
ST08	Kveldsro Terrasse 3	2024-08-08 04:00:00	50,9	62,3	-6,0	45	
ST09	Professor Kohts vei 109	2024-08-08 04:00:00	56,4	69,6	-6,0	45	
ST11	Professor Kohts vei 27	2024-08-08 04:00:00	51,5	68,7	-6,0	45	
ST12	Arnstein Arnebergs vei 30	2024-08-08 04:00:00	65,4	81,3	-6,0	45	
ST01	Oksenøyveien 25	2024-08-08 03:30:00	39,6	52,0	-6,0	45	
ST02	Professor Kohts vei 60A	2024-08-08 03:30:00	54,4	65,8	-6,0	45	
ST03	Holtet 18	2024-08-08 03:30:00	64,1	75,9	0,0	45	
ST07	Kveldsro Terrasse 11A	2024-08-08 03:30:00	55,0	65,2	-6,0	45	
ST08	Kveldsro Terrasse 3	2024-08-08 03:30:00	50,7	60,5	-6,0	45	
ST09	Professor Kohts vei 109	2024-08-08 03:30:00	56,4	71,1	-6,0	45	
ST11	Professor Kohts vei 27	2024-08-08 03:30:00	51,1	68,7	-6,0	45	
ST12	Arnstein Arnebergs vei 30	2024-08-08 03:30:00	61,2	73,9	-6,0	45	
ST01	Oksenøyveien 25	2024-08-08 03:00:00	39,0	54,4	-6,0	45	
ST02	Professor Kohts vei 60A	2024-08-08 03:00:00	53,8	64,0	-6,0	45	
ST03	Holtet 18	2024-08-08 03:00:00	63,5	76,8	0,0	45	
ST07	Kveldsro Terrasse 11A	2024-08-08 03:00:00	54,2	65,4	-6,0	45	
ST08	Kveldsro Terrasse 3	2024-08-08 03:00:00	49,7	61,9	-6,0	45	
ST09	Professor Kohts vei 109	2024-08-08 03:00:00	55,4	71,1	-6,0	45	
ST11	Professor Kohts vei 27	2024-08-08 03:00:00	52,8	73,9	-6,0	45	
ST12	Arnstein Arnebergs vei 30	2024-08-08 03:00:00	61,0	72,3	-6,0	45	
ST01	Oksenøyveien 25	2024-08-08 02:30:00	38,9	51,0	-6,0	45	
ST02	Professor Kohts vei 60A	2024-08-08 02:30:00	54,9	64,6	-6,0	45	
ST03	Holtet 18	2024-08-08 02:30:00	64,1	77,0	0,0	45	
ST07	Kveldsro Terrasse 11A	2024-08-08 02:30:00	54,9	66,6	-6,0	45	
ST08	Kveldsro Terrasse 3	2024-08-08 02:30:00	50,5	62,1	-6,0	45	
ST09	Professor Kohts vei 109	2024-08-08 02:30:00	56,2	72,8	-6,0	45	
ST11	Professor Kohts vei 27	2024-08-08 02:30:00	51,6	71,6	-6,0	45	
ST12	Arnstein Arnebergs vei 30	2024-08-08 02:30:00	61,8	72,7	-6,0	45	
ST01	Oksenøyveien 25	2024-08-08 02:00:00	38,2	50,7	-6,0	45	
ST02	Professor Kohts vei 60A	2024-08-08 02:00:00	54,8	65,0	-6,0	45	
ST03	Holtet 18	2024-08-08 02:00:00	63,9	76,1	0,0	45	
ST07	Kveldsro Terrasse 11A	2024-08-08 02:00:00	54,3	65,1	-6,0	45	
ST08	Kveldsro Terrasse 3	2024-08-08 02:00:00	50,0	63,4	-6,0	45	
ST09	Professor Kohts vei 109	2024-08-08 02:00:00	56,6	76,4	-6,0	45	
ST11	Professor Kohts vei 27	2024-08-08 02:00:00	53,2	70,1	-6,0	45	
ST12	Arnstein Arnebergs vei 30	2024-08-08 02:00:00	61,6	72,8	-6,0	45	
ST01	Oksenøyveien 25	2024-08-08 01:30:00	38,8	50,7	-6,0	45	
ST02	Professor Kohts vei 60A	2024-08-08 01:30:00	55,4	64,8	-6,0	45	
ST03	Holtet 18	2024-08-08 01:30:00	64,4	75,9	0,0	45	
ST07	Kveldsro Terrasse 11A	2024-08-08 01:30:00	55,2	64,8	-6,0	45	
ST08	Kveldsro Terrasse 3	2024-08-08 01:30:00	50,7	61,0	-6,0	45	
ST09	Professor Kohts vei 109	2024-08-08 01:30:00	57,8	76,6	-6,0	45	
ST11	Professor Kohts vei 27	2024-08-08 01:30:00	54,0	69,3	-6,0	45	

Namn	Adress	Datum	LEQ dBa	LMAX dBa	dbOffset	Larm	Kommentar
ST12	Arnstein Arnebergs vei 30	2024-08-08 01:30:00	62,1	71,9	-6,0	45	
ST01	Oksenøyveien 25	2024-08-08 01:00:00	39,7	53,2	-6,0	45	
ST02	Professor Kohts vei 60A	2024-08-08 01:00:00	55,4	63,9	-6,0	45	
ST03	Holtet 18	2024-08-08 01:00:00	65,2	76,1	0,0	45	
ST07	Kveldsro Terrasse 11A	2024-08-08 01:00:00	55,8	66,1	-6,0	45	
ST08	Kveldsro Terrasse 3	2024-08-08 01:00:00	51,8	62,0	-6,0	45	
ST09	Professor Kohts vei 109	2024-08-08 01:00:00	58,5	75,0	-6,0	45	
ST11	Professor Kohts vei 27	2024-08-08 01:00:00	54,0	70,1	-6,0	45	
ST12	Arnstein Arnebergs vei 30	2024-08-08 01:00:00	62,9	73,2	-6,0	45	
ST01	Oksenøyveien 25	2024-08-08 00:30:00	44,8	56,2	-6,0	45	
ST02	Professor Kohts vei 60A	2024-08-08 00:30:00	58,5	67,7	-6,0	45	
ST03	Holtet 18	2024-08-08 00:30:00	67,1	77,5	0,0	45	
ST07	Kveldsro Terrasse 11A	2024-08-08 00:30:00	56,8	65,1	-6,0	45	
ST08	Kveldsro Terrasse 3	2024-08-08 00:30:00	52,5	60,1	-6,0	45	
ST09	Professor Kohts vei 109	2024-08-08 00:30:00	58,8	72,7	-6,0	45	
ST11	Professor Kohts vei 27	2024-08-08 00:30:00	56,0	72,0	-6,0	45	
ST12	Arnstein Arnebergs vei 30	2024-08-08 00:30:00	65,3	78,8	-6,0	45	
ST01	Oksenøyveien 25	2024-08-08 00:00:00	49,6	60,5	-6,0	45	
ST02	Professor Kohts vei 60A	2024-08-08 00:00:00	60,0	68,0	-6,0	45	
ST03	Holtet 18	2024-08-08 00:00:00	67,8	76,1	0,0	45	
ST07	Kveldsro Terrasse 11A	2024-08-08 00:00:00	57,6	65,4	-6,0	45	
ST08	Kveldsro Terrasse 3	2024-08-08 00:00:00	55,2	63,7	-6,0	45	
ST09	Professor Kohts vei 109	2024-08-08 00:00:00	59,9	73,4	-6,0	45	
ST11	Professor Kohts vei 27	2024-08-08 00:00:00	58,3	72,9	-6,0	45	
ST12	Arnstein Arnebergs vei 30	2024-08-08 00:00:00	65,5	77,3	-6,0	45	
ST01	Oksenøyveien 25	2024-08-07 23:30:00	51,7	64,4	-6,0	45	
ST02	Professor Kohts vei 60A	2024-08-07 23:30:00	61,5	69,5	-6,0	45	
ST03	Holtet 18	2024-08-07 23:30:00	69,0	76,4	0,0	45	
ST07	Kveldsro Terrasse 11A	2024-08-07 23:30:00	59,2	72,0	-6,0	45	
ST08	Kveldsro Terrasse 3	2024-08-07 23:30:00	56,5	67,6	-6,0	45	
ST09	Professor Kohts vei 109	2024-08-07 23:30:00	61,5	77,0	-6,0	45	
ST11	Professor Kohts vei 27	2024-08-07 23:30:00	58,5	75,6	-6,0	45	
ST12	Arnstein Arnebergs vei 30	2024-08-07 23:30:00	68,3	79,6	-6,0	45	
ST01	Oksenøyveien 25	2024-08-07 23:00:00	43,9	57,3	-6,0	45	
ST02	Professor Kohts vei 60A	2024-08-07 23:00:00	59,9	67,7	-6,0	45	
ST03	Holtet 18	2024-08-07 23:00:00	68,3	77,6	0,0	45	
ST07	Kveldsro Terrasse 11A	2024-08-07 23:00:00	58,6	64,6	-6,0	45	
ST08	Kveldsro Terrasse 3	2024-08-07 23:00:00	54,5	62,8	-6,0	45	
ST09	Professor Kohts vei 109	2024-08-07 23:00:00	60,7	78,1	-6,0	45	
ST11	Professor Kohts vei 27	2024-08-07 23:00:00	57,9	74,4	-6,0	45	
ST12	Arnstein Arnebergs vei 30	2024-08-07 23:00:00	68,9	80,4	-6,0	45	
ST01	Oksenøyveien 25	2024-08-07 22:30:00	47,7	55,2	-6,0	45	
ST02	Professor Kohts vei 60A	2024-08-07 22:30:00	61,0	68,8	-6,0	45	
ST03	Holtet 18	2024-08-07 22:30:00	70,4	78,5	0,0	45	

Namn	Adress	Datum	LEQ dBa	LMAX dBa	dbOffset	Larm	Kommentar
ST07	Kveldsro Terrasse 11A	2024-08-07 22:30:00	59,5	65,6	-6,0	45	
ST08	Kveldsro Terrasse 3	2024-08-07 22:30:00	55,5	62,0	-6,0	45	
ST09	Professor Kohts vei 109	2024-08-07 22:30:00	61,1	75,7	-6,0	45	
ST11	Professor Kohts vei 27	2024-08-07 22:30:00	59,8	73,4	-6,0	45	
ST12	Arnstein Arnebergs vei 30	2024-08-07 22:30:00	70,0	80,7	-6,0	45	
ST01	Oksenøyveien 25	2024-08-07 22:00:00	47,5	57,1	-6,0	55	
ST02	Professor Kohts vei 60A	2024-08-07 22:00:00	61,5	68,4	-6,0	55	
ST03	Holtet 18	2024-08-07 22:00:00	70,2	76,7	0,0	55	
ST07	Kveldsro Terrasse 11A	2024-08-07 22:00:00	59,7	66,5	-6,0	55	
ST08	Kveldsro Terrasse 3	2024-08-07 22:00:00	56,1	64,9	-6,0	55	
ST09	Professor Kohts vei 109	2024-08-07 22:00:00	61,6	75,0	-6,0	55	
ST11	Professor Kohts vei 27	2024-08-07 22:00:00	60,0	75,9	-6,0	55	
ST12	Arnstein Arnebergs vei 30	2024-08-07 22:00:00	70,3	80,8	-6,0	55	
ST01	Oksenøyveien 25	2024-08-07 21:30:00	46,2	59,7	-6,0	55	
ST02	Professor Kohts vei 60A	2024-08-07 21:30:00	61,1	66,8	-6,0	55	
ST03	Holtet 18	2024-08-07 21:30:00	70,5	76,5	0,0	55	
ST07	Kveldsro Terrasse 11A	2024-08-07 21:30:00	59,8	67,9	-6,0	55	
ST08	Kveldsro Terrasse 3	2024-08-07 21:30:00	55,7	60,8	-6,0	55	
ST09	Professor Kohts vei 109	2024-08-07 21:30:00	62,1	74,6	-6,0	55	
ST11	Professor Kohts vei 27	2024-08-07 21:30:00	60,3	71,5	-6,0	55	
ST12	Arnstein Arnebergs vei 30	2024-08-07 21:30:00	71,0	77,5	-6,0	55	
ST01	Oksenøyveien 25	2024-08-07 21:00:00	46,3	64,1	-6,0	55	
ST02	Professor Kohts vei 60A	2024-08-07 21:00:00	62,3	69,1	-6,0	55	
ST03	Holtet 18	2024-08-07 21:00:00	71,4	76,3	0,0	55	
ST07	Kveldsro Terrasse 11A	2024-08-07 21:00:00	61,0	65,7	-6,0	55	
ST08	Kveldsro Terrasse 3	2024-08-07 21:00:00	57,1	62,3	-6,0	55	
ST09	Professor Kohts vei 109	2024-08-07 21:00:00	65,0	77,9	-6,0	55	
ST11	Professor Kohts vei 27	2024-08-07 21:00:00	61,5	74,2	-6,0	55	
ST12	Arnstein Arnebergs vei 30	2024-08-07 21:00:00	72,2	81,4	-6,0	55	
ST01	Oksenøyveien 25	2024-08-07 20:30:00	48,3	60,7	-6,0	55	
ST02	Professor Kohts vei 60A	2024-08-07 20:30:00	63,5	76,9	-6,0	55	
ST03	Holtet 18	2024-08-07 20:30:00	71,2	85,3	0,0	55	
ST07	Kveldsro Terrasse 11A	2024-08-07 20:30:00	62,5	71,4	-6,0	55	
ST08	Kveldsro Terrasse 3	2024-08-07 20:30:00	58,5	64,9	-6,0	55	
ST09	Professor Kohts vei 109	2024-08-07 20:30:00	66,4	80,2	-6,0	55	
ST11	Professor Kohts vei 27	2024-08-07 20:30:00	62,6	74,5	-6,0	55	
ST12	Arnstein Arnebergs vei 30	2024-08-07 20:30:00	72,3	81,3	-6,0	55	
ST01	Oksenøyveien 25	2024-08-07 20:00:00	59,9	73,4	-6,0	55	
ST02	Professor Kohts vei 60A	2024-08-07 20:00:00	63,4	70,2	-6,0	55	
ST03	Holtet 18	2024-08-07 20:00:00	70,7	83,3	0,0	55	
ST07	Kveldsro Terrasse 11A	2024-08-07 20:00:00	61,8	66,6	-6,0	55	
ST08	Kveldsro Terrasse 3	2024-08-07 20:00:00	57,5	65,4	-6,0	55	
ST09	Professor Kohts vei 109	2024-08-07 20:00:00	66,1	78,8	-6,0	55	
ST11	Professor Kohts vei 27	2024-08-07 20:00:00	61,7	78,2	-6,0	55	

Namn	Adress	Datum	LEQ dBa	LMAX dBa	dbOffset	Larm	Kommentar
ST12	Arnstein Arnebergs vei 30	2024-08-07 20:00:00	72,1	81,9	-6,0	55	
ST01	Oksenøyveien 25	2024-08-07 19:30:00	55,0	71,7	-6,0	55	
ST02	Professor Kohts vei 60A	2024-08-07 19:30:00	63,8	73,2	-6,0	55	
ST03	Holtet 18	2024-08-07 19:30:00	70,5	76,7	0,0	55	
ST07	Kveldsro Terrasse 11A	2024-08-07 19:30:00	61,7	67,9	-6,0	55	
ST08	Kveldsro Terrasse 3	2024-08-07 19:30:00	58,3	65,2	-6,0	55	
ST09	Professor Kohts vei 109	2024-08-07 19:30:00	65,5	78,2	-6,0	55	
ST11	Professor Kohts vei 27	2024-08-07 19:30:00	61,5	72,6	-6,0	55	
ST12	Arnstein Arnebergs vei 30	2024-08-07 19:30:00	72,0	81,1	-6,0	55	
ST09	Professor Kohts vei 109	2024-08-07 19:15:00	65,9	80,8	-6,0	55	
ST01	Oksenøyveien 25	2024-08-07 19:00:00	49,4	66,5	-6,0	60	
ST02	Professor Kohts vei 60A	2024-08-07 19:00:00	63,6	70,6	-6,0	60	
ST03	Holtet 18	2024-08-07 19:00:00	71,2	81,2	0,0	60	
ST07	Kveldsro Terrasse 11A	2024-08-07 19:00:00	62,2	72,5	-6,0	60	
ST08	Kveldsro Terrasse 3	2024-08-07 19:00:00	58,9	70,5	-6,0	60	
ST11	Professor Kohts vei 27	2024-08-07 19:00:00	61,8	77,2	-6,0	60	
ST12	Arnstein Arnebergs vei 30	2024-08-07 19:00:00	72,3	83,4	-6,0	60	
ST01	Oksenøyveien 25	2024-08-07 18:30:00	53,2	70,1	-6,0	60	
ST02	Professor Kohts vei 60A	2024-08-07 18:30:00	63,8	73,8	-6,0	60	
ST03	Holtet 18	2024-08-07 18:30:00	70,9	80,5	0,0	60	
ST07	Kveldsro Terrasse 11A	2024-08-07 18:30:00	62,5	72,7	-6,0	60	
ST08	Kveldsro Terrasse 3	2024-08-07 18:30:00	59,2	69,9	-6,0	60	
ST09	Professor Kohts vei 109	2024-08-07 18:30:00	68,5	80,9	-6,0	60	
ST11	Professor Kohts vei 27	2024-08-07 18:30:00	62,4	73,1	-6,0	60	
ST12	Arnstein Arnebergs vei 30	2024-08-07 18:30:00	73,7	88,2	-6,0	60	
ST01	Oksenøyveien 25	2024-08-07 18:00:00	54,3	71,1	-6,0	60	
ST02	Professor Kohts vei 60A	2024-08-07 18:00:00	63,9	74,8	-6,0	60	
ST03	Holtet 18	2024-08-07 18:00:00	71,5	81,7	0,0	60	
ST07	Kveldsro Terrasse 11A	2024-08-07 18:00:00	62,3	77,9	-6,0	60	
ST08	Kveldsro Terrasse 3	2024-08-07 18:00:00	61,3	74,7	-6,0	60	
ST09	Professor Kohts vei 109	2024-08-07 18:00:00	68,4	83,5	-6,0	60	
ST11	Professor Kohts vei 27	2024-08-07 18:00:00	62,2	71,6	-6,0	60	
ST12	Arnstein Arnebergs vei 30	2024-08-07 18:00:00	73,4	87,1	-6,0	60	
ST01	Oksenøyveien 25	2024-08-07 17:30:00	53,4	72,9	-6,0	60	
ST02	Professor Kohts vei 60A	2024-08-07 17:30:00	64,1	72,8	-6,0	60	
ST03	Holtet 18	2024-08-07 17:30:00	71,1	76,9	0,0	60	
ST07	Kveldsro Terrasse 11A	2024-08-07 17:30:00	61,7	70,1	-6,0	60	
ST08	Kveldsro Terrasse 3	2024-08-07 17:30:00	60,6	72,1	-6,0	60	
ST09	Professor Kohts vei 109	2024-08-07 17:30:00	67,0	81,9	-6,0	60	
ST11	Professor Kohts vei 27	2024-08-07 17:30:00	63,4	79,3	-6,0	60	
ST12	Arnstein Arnebergs vei 30	2024-08-07 17:30:00	72,5	89,9	-6,0	60	
ST01	Oksenøyveien 25	2024-08-07 17:00:00	54,1	70,9	-6,0	60	
ST02	Professor Kohts vei 60A	2024-08-07 17:00:00	64,5	74,2	-6,0	60	
ST03	Holtet 18	2024-08-07 17:00:00	70,8	76,4	0,0	60	

Namn	Adress	Datum	LEQ dBa	LMAX dBa	dbOffset	Larm	Kommentar
ST07	Kveldsro Terrasse 11A	2024-08-07 17:00:00	61,3	71,7	-6,0	60	
ST08	Kveldsro Terrasse 3	2024-08-07 17:00:00	61,2	71,5	-6,0	60	
ST09	Professor Kohts vei 109	2024-08-07 17:00:00	67,8	83,0	-6,0	60	
ST11	Professor Kohts vei 27	2024-08-07 17:00:00	64,0	76,5	-6,0	60	
ST12	Arnstein Arnebergs vei 30	2024-08-07 17:00:00	72,9	87,4	-6,0	60	
ST01	Oksenøyveien 25	2024-08-07 16:30:00	53,5	70,2	-6,0	60	
ST02	Professor Kohts vei 60A	2024-08-07 16:30:00	64,1	73,0	-6,0	60	
ST03	Holtet 18	2024-08-07 16:30:00	70,0	77,6	0,0	60	
ST07	Kveldsro Terrasse 11A	2024-08-07 16:30:00	60,4	68,1	-6,0	60	
ST08	Kveldsro Terrasse 3	2024-08-07 16:30:00	60,4	69,8	-6,0	60	
ST09	Professor Kohts vei 109	2024-08-07 16:30:00	68,7	84,7	-6,0	60	
ST11	Professor Kohts vei 27	2024-08-07 16:30:00	64,0	76,8	-6,0	60	
ST12	Arnstein Arnebergs vei 30	2024-08-07 16:30:00	73,3	88,2	-6,0	60	
ST01	Oksenøyveien 25	2024-08-07 16:00:00	53,2	70,2	-6,0	60	
ST02	Professor Kohts vei 60A	2024-08-07 16:00:00	64,5	70,8	-6,0	60	
ST03	Holtet 18	2024-08-07 16:00:00	70,5	80,9	0,0	60	
ST07	Kveldsro Terrasse 11A	2024-08-07 16:00:00	61,3	69,9	-6,0	60	
ST08	Kveldsro Terrasse 3	2024-08-07 16:00:00	60,3	72,1	-6,0	60	
ST09	Professor Kohts vei 109	2024-08-07 16:00:00	69,4	81,9	-6,0	60	
ST11	Professor Kohts vei 27	2024-08-07 16:00:00	64,8	74,3	-6,0	60	
ST12	Arnstein Arnebergs vei 30	2024-08-07 16:00:00	73,2	90,9	-6,0	60	
ST01	Oksenøyveien 25	2024-08-07 15:30:00	49,8	66,7	-6,0	60	
ST02	Professor Kohts vei 60A	2024-08-07 15:30:00	63,9	74,8	-6,0	60	
ST03	Holtet 18	2024-08-07 15:30:00	68,1	81,0	0,0	60	
ST07	Kveldsro Terrasse 11A	2024-08-07 15:30:00	59,6	68,4	-6,0	60	
ST08	Kveldsro Terrasse 3	2024-08-07 15:30:00	60,6	76,0	-6,0	60	
ST09	Professor Kohts vei 109	2024-08-07 15:30:00	65,1	79,8	-6,0	60	
ST11	Professor Kohts vei 27	2024-08-07 15:30:00	64,3	75,1	-6,0	60	
ST12	Arnstein Arnebergs vei 30	2024-08-07 15:30:00	76,1	94,2	-6,0	60	
ST01	Oksenøyveien 25	2024-08-07 15:00:00	50,2	64,2	-6,0	60	
ST02	Professor Kohts vei 60A	2024-08-07 15:00:00	64,5	70,9	-6,0	60	
ST03	Holtet 18	2024-08-07 15:00:00	69,4	83,5	0,0	60	
ST07	Kveldsro Terrasse 11A	2024-08-07 15:00:00	61,1	70,0	-6,0	60	
ST08	Kveldsro Terrasse 3	2024-08-07 15:00:00	61,0	71,2	-6,0	60	
ST09	Professor Kohts vei 109	2024-08-07 15:00:00	66,3	84,3	-6,0	60	
ST11	Professor Kohts vei 27	2024-08-07 15:00:00	64,3	79,4	-6,0	60	
ST12	Arnstein Arnebergs vei 30	2024-08-07 15:00:00	74,0	93,6	-6,0	60	
ST01	Oksenøyveien 25	2024-08-07 14:30:00	52,3	70,1	-6,0	60	
ST02	Professor Kohts vei 60A	2024-08-07 14:30:00	64,4	75,1	-6,0	60	
ST03	Holtet 18	2024-08-07 14:30:00	70,0	83,9	0,0	60	
ST07	Kveldsro Terrasse 11A	2024-08-07 14:30:00	61,3	71,3	-6,0	60	
ST08	Kveldsro Terrasse 3	2024-08-07 14:30:00	60,4	73,4	-6,0	60	
ST09	Professor Kohts vei 109	2024-08-07 14:30:00	69,1	80,5	-6,0	60	
ST11	Professor Kohts vei 27	2024-08-07 14:30:00	63,1	73,9	-6,0	60	

Namn	Adress	Datum	LEQ dBa	LMAX dBa	dbOffset	Larm	Kommentar
ST12	Arnstein Arnebergs vei 30	2024-08-07 14:30:00	73,5	89,1	-6,0	60	
ST01	Oksenøyveien 25	2024-08-07 14:00:00	51,9	69,6	-6,0	60	
ST02	Professor Kohts vei 60A	2024-08-07 14:00:00	64,0	71,3	-6,0	60	
ST03	Holtet 18	2024-08-07 14:00:00	72,1	86,2	0,0	60	
ST07	Kveldsro Terrasse 11A	2024-08-07 14:00:00	61,0	65,5	-6,0	60	
ST08	Kveldsro Terrasse 3	2024-08-07 14:00:00	60,9	69,9	-6,0	60	
ST09	Professor Kohts vei 109	2024-08-07 14:00:00	68,3	79,7	-6,0	60	
ST11	Professor Kohts vei 27	2024-08-07 14:00:00	62,5	77,5	-6,0	60	
ST12	Arnstein Arnebergs vei 30	2024-08-07 14:00:00	74,3	90,9	-6,0	60	
ST12	Arnstein Arnebergs vei 30	2024-08-07 13:45:00	74,0	84,5	-6,0	60	
ST01	Oksenøyveien 25	2024-08-07 13:30:00	52,4	70,1	-6,0	60	
ST02	Professor Kohts vei 60A	2024-08-07 13:30:00	63,8	70,9	-6,0	60	
ST03	Holtet 18	2024-08-07 13:30:00	72,4	90,2	0,0	60	
ST07	Kveldsro Terrasse 11A	2024-08-07 13:30:00	60,9	65,9	-6,0	60	
ST08	Kveldsro Terrasse 3	2024-08-07 13:30:00	61,7	70,9	-6,0	60	
ST09	Professor Kohts vei 109	2024-08-07 13:30:00	69,1	85,3	-6,0	60	
ST11	Professor Kohts vei 27	2024-08-07 13:30:00	62,4	75,3	-6,0	60	
ST01	Oksenøyveien 25	2024-08-07 13:00:00	51,8	66,7	-6,0	60	
ST02	Professor Kohts vei 60A	2024-08-07 13:00:00	63,6	69,1	-6,0	60	
ST03	Holtet 18	2024-08-07 13:00:00	71,7	84,3	0,0	60	
ST07	Kveldsro Terrasse 11A	2024-08-07 13:00:00	60,2	66,9	-6,0	60	
ST08	Kveldsro Terrasse 3	2024-08-07 13:00:00	60,0	68,9	-6,0	60	
ST09	Professor Kohts vei 109	2024-08-07 13:00:00	67,9	78,5	-6,0	60	
ST11	Professor Kohts vei 27	2024-08-07 13:00:00	62,4	72,5	-6,0	60	
ST12	Arnstein Arnebergs vei 30	2024-08-07 13:00:00	74,9	93,5	-6,0	60	
ST01	Oksenøyveien 25	2024-08-07 12:30:00	54,4	72,8	-6,0	60	
ST02	Professor Kohts vei 60A	2024-08-07 12:30:00	63,8	67,7	-6,0	60	
ST03	Holtet 18	2024-08-07 12:30:00	72,4	87,0	0,0	60	
ST07	Kveldsro Terrasse 11A	2024-08-07 12:30:00	61,6	68,5	-6,0	60	
ST08	Kveldsro Terrasse 3	2024-08-07 12:30:00	60,2	71,0	-6,0	60	
ST09	Professor Kohts vei 109	2024-08-07 12:30:00	68,1	77,5	-6,0	60	
ST11	Professor Kohts vei 27	2024-08-07 12:30:00	62,8	74,4	-6,0	60	
ST12	Arnstein Arnebergs vei 30	2024-08-07 12:30:00	74,6	87,7	-6,0	60	
ST01	Oksenøyveien 25	2024-08-07 12:00:00	55,2	75,3	-6,0	60	
ST02	Professor Kohts vei 60A	2024-08-07 12:00:00	63,7	68,8	-6,0	60	
ST03	Holtet 18	2024-08-07 12:00:00	72,1	84,1	0,0	60	
ST07	Kveldsro Terrasse 11A	2024-08-07 12:00:00	61,8	69,4	-6,0	60	
ST08	Kveldsro Terrasse 3	2024-08-07 12:00:00	60,1	74,2	-6,0	60	
ST09	Professor Kohts vei 109	2024-08-07 12:00:00	68,0	79,2	-6,0	60	
ST11	Professor Kohts vei 27	2024-08-07 12:00:00	62,9	77,3	-6,0	60	
ST12	Arnstein Arnebergs vei 30	2024-08-07 12:00:00	76,3	86,4	-6,0	60	
ST01	Oksenøyveien 25	2024-08-07 11:30:00	52,7	66,6	-6,0	60	
ST02	Professor Kohts vei 60A	2024-08-07 11:30:00	63,4	68,7	-6,0	60	
ST03	Holtet 18	2024-08-07 11:30:00	71,3	75,6	0,0	60	

Namn	Adress	Datum	LEQ dBa	LMAX dBa	dbOffset	Larm	Kommentar
ST07	Kveldsro Terrasse 11A	2024-08-07 11:30:00	61,8	69,7	-6,0	60	
ST08	Kveldsro Terrasse 3	2024-08-07 11:30:00	58,2	66,6	-6,0	60	
ST09	Professor Kohts vei 109	2024-08-07 11:30:00	64,6	75,5	-6,0	60	
ST11	Professor Kohts vei 27	2024-08-07 11:30:00	62,7	80,5	-6,0	60	
ST12	Arnstein Arnebergs vei 30	2024-08-07 11:30:00	75,5	89,3	-6,0	60	
ST01	Oksenøyveien 25	2024-08-07 11:00:00	52,6	70,1	-6,0	60	
ST02	Professor Kohts vei 60A	2024-08-07 11:00:00	63,0	68,2	-6,0	60	
ST03	Holtet 18	2024-08-07 11:00:00	71,9	80,4	0,0	60	
ST07	Kveldsro Terrasse 11A	2024-08-07 11:00:00	60,8	70,6	-6,0	60	
ST08	Kveldsro Terrasse 3	2024-08-07 11:00:00	59,4	70,9	-6,0	60	
ST09	Professor Kohts vei 109	2024-08-07 11:00:00	66,4	76,8	-6,0	60	
ST11	Professor Kohts vei 27	2024-08-07 11:00:00	62,3	74,0	-6,0	60	
ST12	Arnstein Arnebergs vei 30	2024-08-07 11:00:00	72,9	84,1	-6,0	60	
ST01	Oksenøyveien 25	2024-08-07 10:30:00	54,7	76,6	-6,0	60	
ST02	Professor Kohts vei 60A	2024-08-07 10:30:00	63,4	75,6	-6,0	60	
ST03	Holtet 18	2024-08-07 10:30:00	72,8	85,9	0,0	60	
ST07	Kveldsro Terrasse 11A	2024-08-07 10:30:00	61,6	68,5	-6,0	60	
ST08	Kveldsro Terrasse 3	2024-08-07 10:30:00	61,9	87,0	-6,0	60	
ST09	Professor Kohts vei 109	2024-08-07 10:30:00	68,5	78,9	-6,0	60	
ST11	Professor Kohts vei 27	2024-08-07 10:30:00	61,6	74,3	-6,0	60	
ST12	Arnstein Arnebergs vei 30	2024-08-07 10:30:00	72,8	81,6	-6,0	60	
ST01	Oksenøyveien 25	2024-08-07 10:00:00	54,3	71,5	-6,0	60	
ST02	Professor Kohts vei 60A	2024-08-07 10:00:00	63,7	69,0	-6,0	60	
ST03	Holtet 18	2024-08-07 10:00:00	73,2	85,2	0,0	60	
ST07	Kveldsro Terrasse 11A	2024-08-07 10:00:00	62,5	69,8	-6,0	60	
ST08	Kveldsro Terrasse 3	2024-08-07 10:00:00	61,4	74,3	-6,0	60	
ST09	Professor Kohts vei 109	2024-08-07 10:00:00	69,7	86,9	-6,0	60	
ST11	Professor Kohts vei 27	2024-08-07 10:00:00	62,6	75,3	-6,0	60	
ST12	Arnstein Arnebergs vei 30	2024-08-07 10:00:00	73,3	87,8	-6,0	60	
ST01	Oksenøyveien 25	2024-08-07 09:30:00	55,3	77,7	-6,0	60	
ST02	Professor Kohts vei 60A	2024-08-07 09:30:00	63,5	74,8	-6,0	60	
ST03	Holtet 18	2024-08-07 09:30:00	71,7	84,7	0,0	60	
ST07	Kveldsro Terrasse 11A	2024-08-07 09:30:00	60,9	68,2	-6,0	60	
ST08	Kveldsro Terrasse 3	2024-08-07 09:30:00	61,3	74,8	-6,0	60	
ST09	Professor Kohts vei 109	2024-08-07 09:30:00	67,8	80,1	-6,0	60	
ST11	Professor Kohts vei 27	2024-08-07 09:30:00	62,7	73,6	-6,0	60	
ST12	Arnstein Arnebergs vei 30	2024-08-07 09:30:00	75,2	86,3	-6,0	60	
ST01	Oksenøyveien 25	2024-08-07 09:00:00	55,2	71,7	-6,0	60	
ST02	Professor Kohts vei 60A	2024-08-07 09:00:00	63,5	68,2	-6,0	60	
ST03	Holtet 18	2024-08-07 09:00:00	71,7	82,5	0,0	60	
ST07	Kveldsro Terrasse 11A	2024-08-07 09:00:00	59,9	70,8	-6,0	60	
ST08	Kveldsro Terrasse 3	2024-08-07 09:00:00	61,0	72,6	-6,0	60	
ST09	Professor Kohts vei 109	2024-08-07 09:00:00	68,1	79,4	-6,0	60	
ST11	Professor Kohts vei 27	2024-08-07 09:00:00	64,1	72,7	-6,0	60	

Namn	Adress	Datum	LEQ dBa	LMAX dBa	dbOffset	Larm	Kommentar
ST12	Arnstein Arnebergs vei 30	2024-08-07 09:00:00	75,8	93,6	-6,0	60	
ST01	Oksenøyveien 25	2024-08-07 08:30:00	54,2	65,3	-6,0	60	
ST02	Professor Kohts vei 60A	2024-08-07 08:30:00	63,6	71,5	-6,0	60	
ST03	Holtet 18	2024-08-07 08:30:00	71,7	83,6	0,0	60	
ST07	Kveldsro Terrasse 11A	2024-08-07 08:30:00	59,6	68,0	-6,0	60	
ST08	Kveldsro Terrasse 3	2024-08-07 08:30:00	59,8	71,8	-6,0	60	
ST09	Professor Kohts vei 109	2024-08-07 08:30:00	68,2	79,0	-6,0	60	
ST11	Professor Kohts vei 27	2024-08-07 08:30:00	64,6	72,1	-6,0	60	
ST12	Arnstein Arnebergs vei 30	2024-08-07 08:15:00	84,2	93,9	-6,0	60	
ST01	Oksenøyveien 25	2024-08-07 08:00:00	54,6	64,5	-6,0	60	
ST02	Professor Kohts vei 60A	2024-08-07 08:00:00	63,7	75,4	-6,0	60	
ST03	Holtet 18	2024-08-07 08:00:00	72,3	82,0	0,0	60	
ST07	Kveldsro Terrasse 11A	2024-08-07 08:00:00	59,6	68,4	-6,0	60	
ST08	Kveldsro Terrasse 3	2024-08-07 08:00:00	59,5	68,8	-6,0	60	
ST09	Professor Kohts vei 109	2024-08-07 08:00:00	69,2	85,9	-6,0	60	
ST11	Professor Kohts vei 27	2024-08-07 08:00:00	64,2	75,3	-6,0	60	
ST01	Oksenøyveien 25	2024-08-07 07:30:00	55,1	69,3	-6,0	60	
ST02	Professor Kohts vei 60A	2024-08-07 07:30:00	63,5	68,9	-6,0	60	
ST03	Holtet 18	2024-08-07 07:30:00	73,4	83,7	0,0	60	
ST07	Kveldsro Terrasse 11A	2024-08-07 07:30:00	60,8	72,5	-6,0	60	
ST08	Kveldsro Terrasse 3	2024-08-07 07:30:00	59,1	70,7	-6,0	60	
ST09	Professor Kohts vei 109	2024-08-07 07:30:00	70,2	85,6	-6,0	60	
ST11	Professor Kohts vei 27	2024-08-07 07:30:00	64,2	78,0	-6,0	60	
ST12	Arnstein Arnebergs vei 30	2024-08-07 07:30:00	75,1	90,6	-6,0	60	
ST01	Oksenøyveien 25	2024-08-07 07:00:00	55,3	65,1	-6,0	60	
ST02	Professor Kohts vei 60A	2024-08-07 07:00:00	63,2	67,2	-6,0	60	
ST03	Holtet 18	2024-08-07 07:00:00	72,3	84,4	0,0	60	
ST07	Kveldsro Terrasse 11A	2024-08-07 07:00:00	60,1	69,0	-6,0	60	
ST08	Kveldsro Terrasse 3	2024-08-07 07:00:00	57,5	71,7	-6,0	60	
ST09	Professor Kohts vei 109	2024-08-07 07:00:00	66,3	81,8	-6,0	60	
ST11	Professor Kohts vei 27	2024-08-07 07:00:00	63,6	76,9	-6,0	60	
ST12	Arnstein Arnebergs vei 30	2024-08-07 07:00:00	74,5	84,8	-6,0	60	
ST01	Oksenøyveien 25	2024-08-07 06:30:00	55,3	64,2	-6,0	45	
ST02	Professor Kohts vei 60A	2024-08-07 06:30:00	62,5	68,2	-6,0	45	
ST03	Holtet 18	2024-08-07 06:30:00	72,2	81,1	0,0	45	
ST07	Kveldsro Terrasse 11A	2024-08-07 06:30:00	60,6	68,2	-6,0	45	
ST08	Kveldsro Terrasse 3	2024-08-07 06:30:00	56,1	62,7	-6,0	45	
ST09	Professor Kohts vei 109	2024-08-07 06:30:00	63,2	73,0	-6,0	45	
ST11	Professor Kohts vei 27	2024-08-07 06:30:00	61,5	72,3	-6,0	45	
ST12	Arnstein Arnebergs vei 30	2024-08-07 06:30:00	74,2	87,0	-6,0	45	
ST01	Oksenøyveien 25	2024-08-07 06:00:00	53,4	61,6	-6,0	45	
ST02	Professor Kohts vei 60A	2024-08-07 06:00:00	60,5	73,0	-6,0	45	
ST03	Holtet 18	2024-08-07 06:00:00	72,0	78,8	0,0	45	
ST07	Kveldsro Terrasse 11A	2024-08-07 06:00:00	60,9	65,7	-6,0	45	

Namn	Adress	Datum	LEQ dBa	LMAX dBa	dbOffset	Larm	Kommentar
ST08	Kveldsro Terrasse 3	2024-08-07 06:00:00	55,9	60,8	-6,0	45	
ST09	Professor Kohts vei 109	2024-08-07 06:00:00	62,7	75,1	-6,0	45	
ST11	Professor Kohts vei 27	2024-08-07 06:00:00	58,4	70,7	-6,0	45	
ST12	Arnstein Arnebergs vei 30	2024-08-07 06:00:00	72,8	80,5	-6,0	45	
ST01	Oksenøyveien 25	2024-08-07 05:30:00	50,2	64,2	-6,0	45	
ST02	Professor Kohts vei 60A	2024-08-07 05:30:00	58,1	67,1	-6,0	45	
ST03	Holtet 18	2024-08-07 05:30:00	69,1	77,7	0,0	45	
ST07	Kveldsro Terrasse 11A	2024-08-07 05:30:00	58,4	71,6	-6,0	45	
ST08	Kveldsro Terrasse 3	2024-08-07 05:30:00	53,7	66,7	-6,0	45	
ST09	Professor Kohts vei 109	2024-08-07 05:30:00	59,7	70,8	-6,0	45	
ST11	Professor Kohts vei 27	2024-08-07 05:30:00	55,4	73,0	-6,0	45	
ST12	Arnstein Arnebergs vei 30	2024-08-07 05:30:00	70,4	85,1	-6,0	45	
ST01	Oksenøyveien 25	2024-08-07 05:00:00	46,0	56,3	-6,0	45	
ST02	Professor Kohts vei 60A	2024-08-07 05:00:00	56,4	65,5	-6,0	45	
ST03	Holtet 18	2024-08-07 05:00:00	66,1	75,3	0,0	45	
ST07	Kveldsro Terrasse 11A	2024-08-07 05:00:00	55,2	63,7	-6,0	45	
ST08	Kveldsro Terrasse 3	2024-08-07 05:00:00	50,7	60,1	-6,0	45	
ST09	Professor Kohts vei 109	2024-08-07 05:00:00	56,8	70,0	-6,0	45	
ST11	Professor Kohts vei 27	2024-08-07 05:00:00	52,2	76,3	-6,0	45	
ST12	Arnstein Arnebergs vei 30	2024-08-07 05:00:00	67,7	81,9	-6,0	45	
ST01	Oksenøyveien 25	2024-08-07 04:30:00	45,4	60,0	-6,0	45	
ST02	Professor Kohts vei 60A	2024-08-07 04:30:00	55,0	65,4	-6,0	45	
ST03	Holtet 18	2024-08-07 04:30:00	65,1	76,9	0,0	45	
ST07	Kveldsro Terrasse 11A	2024-08-07 04:30:00	54,5	63,3	-6,0	45	
ST08	Kveldsro Terrasse 3	2024-08-07 04:30:00	50,0	59,9	-6,0	45	
ST09	Professor Kohts vei 109	2024-08-07 04:30:00	56,4	73,3	-6,0	45	
ST11	Professor Kohts vei 27	2024-08-07 04:30:00	49,9	68,1	-6,0	45	
ST12	Arnstein Arnebergs vei 30	2024-08-07 04:30:00	67,0	79,6	-6,0	45	
ST01	Oksenøyveien 25	2024-08-07 04:00:00	45,9	60,8	-6,0	45	
ST02	Professor Kohts vei 60A	2024-08-07 04:00:00	55,9	67,4	-6,0	45	
ST03	Holtet 18	2024-08-07 04:00:00	65,8	77,7	0,0	45	
ST07	Kveldsro Terrasse 11A	2024-08-07 04:00:00	55,1	66,3	-6,0	45	
ST08	Kveldsro Terrasse 3	2024-08-07 04:00:00	50,5	61,9	-6,0	45	
ST09	Professor Kohts vei 109	2024-08-07 04:00:00	56,4	69,2	-6,0	45	
ST11	Professor Kohts vei 27	2024-08-07 04:00:00	49,6	68,5	-6,0	45	
ST12	Arnstein Arnebergs vei 30	2024-08-07 04:00:00	67,6	80,6	-6,0	45	
ST01	Oksenøyveien 25	2024-08-07 03:30:00	44,3	57,0	-6,0	45	
ST02	Professor Kohts vei 60A	2024-08-07 03:30:00	53,3	63,5	-6,0	45	
ST03	Holtet 18	2024-08-07 03:30:00	63,1	75,4	0,0	45	
ST07	Kveldsro Terrasse 11A	2024-08-07 03:30:00	53,5	63,9	-6,0	45	
ST08	Kveldsro Terrasse 3	2024-08-07 03:30:00	49,2	62,8	-6,0	45	
ST09	Professor Kohts vei 109	2024-08-07 03:30:00	55,0	70,0	-6,0	45	
ST11	Professor Kohts vei 27	2024-08-07 03:30:00	52,5	75,2	-6,0	45	
ST12	Arnstein Arnebergs vei 30	2024-08-07 03:30:00	65,1	79,2	-6,0	45	

Namn	Adress	Datum	LEQ dBa	LMAX dBa	dbOffset	Larm	Kommentar
ST01	Oksenøyveien 25	2024-08-07 03:00:00	44,3	56,4	-6,0	45	
ST02	Professor Kohts vei 60A	2024-08-07 03:00:00	53,2	65,7	-6,0	45	
ST03	Holtet 18	2024-08-07 03:00:00	63,2	74,7	0,0	45	
ST07	Kveldsro Terrasse 11A	2024-08-07 03:00:00	53,4	64,8	-6,0	45	
ST08	Kveldsro Terrasse 3	2024-08-07 03:00:00	49,2	59,4	-6,0	45	
ST09	Professor Kohts vei 109	2024-08-07 03:00:00	55,5	71,3	-6,0	45	
ST11	Professor Kohts vei 27	2024-08-07 03:00:00	51,7	73,0	-6,0	45	
ST12	Arnstein Arnebergs vei 30	2024-08-07 03:00:00	65,2	79,7	-6,0	45	
ST01	Oksenøyveien 25	2024-08-07 02:30:00	42,3	60,5	-6,0	45	
ST02	Professor Kohts vei 60A	2024-08-07 02:30:00	53,2	65,6	-6,0	45	
ST03	Holtet 18	2024-08-07 02:30:00	62,7	77,2	0,0	45	
ST07	Kveldsro Terrasse 11A	2024-08-07 02:30:00	52,8	65,7	-6,0	45	
ST08	Kveldsro Terrasse 3	2024-08-07 02:30:00	48,4	60,7	-6,0	45	
ST09	Professor Kohts vei 109	2024-08-07 02:30:00	54,5	69,6	-6,0	45	
ST11	Professor Kohts vei 27	2024-08-07 02:30:00	51,5	73,6	-6,0	45	
ST12	Arnstein Arnebergs vei 30	2024-08-07 02:30:00	64,1	78,7	-6,0	45	
ST01	Oksenøyveien 25	2024-08-07 02:00:00	42,8	56,6	-6,0	45	
ST02	Professor Kohts vei 60A	2024-08-07 02:00:00	54,3	69,1	-6,0	45	
ST03	Holtet 18	2024-08-07 02:00:00	63,6	80,0	0,0	45	
ST07	Kveldsro Terrasse 11A	2024-08-07 02:00:00	53,3	64,7	-6,0	45	
ST08	Kveldsro Terrasse 3	2024-08-07 02:00:00	49,0	59,8	-6,0	45	
ST09	Professor Kohts vei 109	2024-08-07 02:00:00	54,8	71,4	-6,0	45	
ST11	Professor Kohts vei 27	2024-08-07 02:00:00	50,1	68,0	-6,0	45	
ST12	Arnstein Arnebergs vei 30	2024-08-07 02:00:00	64,6	77,8	-6,0	45	
ST01	Oksenøyveien 25	2024-08-07 01:30:00	41,8	54,6	-6,0	45	
ST02	Professor Kohts vei 60A	2024-08-07 01:30:00	54,9	64,9	-6,0	45	
ST03	Holtet 18	2024-08-07 01:30:00	63,8	74,9	0,0	45	
ST07	Kveldsro Terrasse 11A	2024-08-07 01:30:00	53,9	64,4	-6,0	45	
ST08	Kveldsro Terrasse 3	2024-08-07 01:30:00	49,7	59,8	-6,0	45	
ST09	Professor Kohts vei 109	2024-08-07 01:30:00	55,4	69,4	-6,0	45	
ST11	Professor Kohts vei 27	2024-08-07 01:30:00	52,6	70,1	-6,0	45	
ST12	Arnstein Arnebergs vei 30	2024-08-07 01:30:00	64,6	78,6	-6,0	45	
ST01	Oksenøyveien 25	2024-08-07 01:00:00	42,9	56,8	-6,0	45	
ST02	Professor Kohts vei 60A	2024-08-07 01:00:00	55,6	67,0	-6,0	45	
ST03	Holtet 18	2024-08-07 01:00:00	64,4	75,8	0,0	45	
ST07	Kveldsro Terrasse 11A	2024-08-07 01:00:00	54,8	64,3	-6,0	45	
ST08	Kveldsro Terrasse 3	2024-08-07 01:00:00	50,7	60,5	-6,0	45	
ST09	Professor Kohts vei 109	2024-08-07 01:00:00	56,7	72,1	-6,0	45	
ST11	Professor Kohts vei 27	2024-08-07 01:00:00	54,2	73,8	-6,0	45	
ST12	Arnstein Arnebergs vei 30	2024-08-07 01:00:00	66,0	79,9	-6,0	45	
ST01	Oksenøyveien 25	2024-08-07 00:30:00	42,1	57,0	-6,0	45	
ST02	Professor Kohts vei 60A	2024-08-07 00:30:00	55,2	66,0	-6,0	45	
ST03	Holtet 18	2024-08-07 00:30:00	64,3	75,3	0,0	45	
ST07	Kveldsro Terrasse 11A	2024-08-07 00:30:00	54,5	63,7	-6,0	45	

Namn	Adress	Datum	LEQ dBa	LMAX dBa	dbOffset	Larm	Kommentar
ST08	Kveldsro Terrasse 3	2024-08-07 00:30:00	50,2	59,4	-6,0	45	
ST09	Professor Kohts vei 109	2024-08-07 00:30:00	55,9	71,2	-6,0	45	
ST11	Professor Kohts vei 27	2024-08-07 00:30:00	51,8	67,2	-6,0	45	
ST12	Arnstein Arnebergs vei 30	2024-08-07 00:30:00	65,7	79,5	-6,0	45	
ST01	Oksenøyveien 25	2024-08-07 00:00:00	42,3	55,3	-6,0	45	
ST02	Professor Kohts vei 60A	2024-08-07 00:00:00	57,1	66,4	-6,0	45	
ST03	Holtet 18	2024-08-07 00:00:00	65,8	74,4	0,0	45	
ST07	Kveldsro Terrasse 11A	2024-08-07 00:00:00	55,7	62,7	-6,0	45	
ST08	Kveldsro Terrasse 3	2024-08-07 00:00:00	51,5	59,0	-6,0	45	
ST09	Professor Kohts vei 109	2024-08-07 00:00:00	57,4	71,3	-6,0	45	
ST11	Professor Kohts vei 27	2024-08-07 00:00:00	53,3	69,6	-6,0	45	
ST12	Arnstein Arnebergs vei 30	2024-08-07 00:00:00	67,3	80,1	-6,0	45	
ST01	Oksenøyveien 25	2024-08-06 23:30:00	44,3	58,4	-6,0	45	
ST02	Professor Kohts vei 60A	2024-08-06 23:30:00	57,9	68,0	-6,0	45	
ST03	Holtet 18	2024-08-06 23:30:00	66,6	75,4	0,0	45	
ST07	Kveldsro Terrasse 11A	2024-08-06 23:30:00	56,7	69,2	-6,0	45	
ST08	Kveldsro Terrasse 3	2024-08-06 23:30:00	52,6	61,6	-6,0	45	
ST09	Professor Kohts vei 109	2024-08-06 23:30:00	58,3	68,5	-6,0	45	
ST11	Professor Kohts vei 27	2024-08-06 23:30:00	55,6	73,6	-6,0	45	
ST12	Arnstein Arnebergs vei 30	2024-08-06 23:30:00	68,3	83,0	-6,0	45	
ST01	Oksenøyveien 25	2024-08-06 23:00:00	43,9	56,6	-6,0	45	
ST02	Professor Kohts vei 60A	2024-08-06 23:00:00	58,8	67,8	-6,0	45	
ST03	Holtet 18	2024-08-06 23:00:00	67,3	80,9	0,0	45	
ST07	Kveldsro Terrasse 11A	2024-08-06 23:00:00	57,6	64,6	-6,0	45	
ST08	Kveldsro Terrasse 3	2024-08-06 23:00:00	53,3	60,5	-6,0	45	
ST09	Professor Kohts vei 109	2024-08-06 23:00:00	59,0	71,5	-6,0	45	
ST11	Professor Kohts vei 27	2024-08-06 23:00:00	57,0	72,0	-6,0	45	
ST12	Arnstein Arnebergs vei 30	2024-08-06 23:00:00	68,6	78,9	-6,0	45	
ST01	Oksenøyveien 25	2024-08-06 22:30:00	45,6	55,9	-6,0	45	
ST02	Professor Kohts vei 60A	2024-08-06 22:30:00	59,8	68,8	-6,0	45	
ST03	Holtet 18	2024-08-06 22:30:00	68,4	78,1	0,0	45	
ST07	Kveldsro Terrasse 11A	2024-08-06 22:30:00	58,9	74,2	-6,0	45	
ST08	Kveldsro Terrasse 3	2024-08-06 22:30:00	54,7	73,0	-6,0	45	
ST09	Professor Kohts vei 109	2024-08-06 22:30:00	60,6	73,6	-6,0	45	
ST11	Professor Kohts vei 27	2024-08-06 22:30:00	58,5	70,3	-6,0	45	
ST12	Arnstein Arnebergs vei 30	2024-08-06 22:30:00	70,0	84,3	-6,0	45	
ST01	Oksenøyveien 25	2024-08-06 22:00:00	45,4	56,0	-6,0	55	
ST02	Professor Kohts vei 60A	2024-08-06 22:00:00	60,5	70,5	-6,0	55	
ST03	Holtet 18	2024-08-06 22:00:00	68,9	76,7	0,0	55	
ST07	Kveldsro Terrasse 11A	2024-08-06 22:00:00	59,4	64,9	-6,0	55	
ST08	Kveldsro Terrasse 3	2024-08-06 22:00:00	55,2	61,9	-6,0	55	
ST09	Professor Kohts vei 109	2024-08-06 22:00:00	61,3	75,7	-6,0	55	
ST11	Professor Kohts vei 27	2024-08-06 22:00:00	58,7	73,1	-6,0	55	
ST12	Arnstein Arnebergs vei 30	2024-08-06 22:00:00	70,2	79,8	-6,0	55	

Namn	Adress	Datum	LEQ dBa	LMAX dBa	dbOffset	Larm	Kommentar
ST01	Oksenøyveien 25	2024-08-06 21:30:00	45,7	56,5	-6,0	55	
ST02	Professor Kohts vei 60A	2024-08-06 21:30:00	61,2	68,7	-6,0	55	
ST03	Holtet 18	2024-08-06 21:30:00	69,4	76,9	0,0	55	
ST07	Kveldsro Terrasse 11A	2024-08-06 21:30:00	60,1	64,8	-6,0	55	
ST08	Kveldsro Terrasse 3	2024-08-06 21:30:00	55,8	61,6	-6,0	55	
ST09	Professor Kohts vei 109	2024-08-06 21:30:00	62,0	75,7	-6,0	55	
ST11	Professor Kohts vei 27	2024-08-06 21:30:00	60,1	73,8	-6,0	55	
ST12	Arnstein Arnebergs vei 30	2024-08-06 21:30:00	70,7	84,1	-6,0	55	
ST01	Oksenøyveien 25	2024-08-06 21:00:00	47,0	62,9	-6,0	55	
ST02	Professor Kohts vei 60A	2024-08-06 21:00:00	61,8	72,7	-6,0	55	
ST03	Holtet 18	2024-08-06 21:00:00	69,8	77,6	0,0	55	
ST07	Kveldsro Terrasse 11A	2024-08-06 21:00:00	60,9	71,4	-6,0	55	
ST08	Kveldsro Terrasse 3	2024-08-06 21:00:00	56,8	78,6	-6,0	55	
ST09	Professor Kohts vei 109	2024-08-06 21:00:00	62,8	74,3	-6,0	55	
ST11	Professor Kohts vei 27	2024-08-06 21:00:00	60,4	73,3	-6,0	55	
ST12	Arnstein Arnebergs vei 30	2024-08-06 21:00:00	71,5	90,8	-6,0	55	
ST01	Oksenøyveien 25	2024-08-06 20:30:00	46,9	59,5	-6,0	55	
ST02	Professor Kohts vei 60A	2024-08-06 20:30:00	62,6	71,4	-6,0	55	
ST03	Holtet 18	2024-08-06 20:30:00	70,5	80,6	0,0	55	
ST07	Kveldsro Terrasse 11A	2024-08-06 20:30:00	61,7	68,5	-6,0	55	
ST08	Kveldsro Terrasse 3	2024-08-06 20:30:00	57,6	67,4	-6,0	55	
ST09	Professor Kohts vei 109	2024-08-06 20:30:00	64,1	83,9	-6,0	55	
ST11	Professor Kohts vei 27	2024-08-06 20:30:00	61,3	77,3	-6,0	55	
ST12	Arnstein Arnebergs vei 30	2024-08-06 20:30:00	72,1	83,4	-6,0	55	
ST01	Oksenøyveien 25	2024-08-06 20:00:00	62,2	78,8	-6,0	55	
ST02	Professor Kohts vei 60A	2024-08-06 20:00:00	62,9	70,5	-6,0	55	
ST03	Holtet 18	2024-08-06 20:00:00	70,3	76,0	0,0	55	
ST07	Kveldsro Terrasse 11A	2024-08-06 20:00:00	62,2	67,8	-6,0	55	
ST08	Kveldsro Terrasse 3	2024-08-06 20:00:00	58,2	63,1	-6,0	55	
ST09	Professor Kohts vei 109	2024-08-06 20:00:00	64,0	74,5	-6,0	55	
ST11	Professor Kohts vei 27	2024-08-06 20:00:00	61,8	81,7	-6,0	55	
ST12	Arnstein Arnebergs vei 30	2024-08-06 20:00:00	72,1	83,3	-6,0	55	
ST01	Oksenøyveien 25	2024-08-06 19:30:00	54,5	70,5	-6,0	55	
ST02	Professor Kohts vei 60A	2024-08-06 19:30:00	63,6	70,9	-6,0	55	
ST03	Holtet 18	2024-08-06 19:30:00	70,4	78,1	0,0	55	
ST07	Kveldsro Terrasse 11A	2024-08-06 19:30:00	62,3	78,9	-6,0	55	
ST08	Kveldsro Terrasse 3	2024-08-06 19:30:00	58,2	73,9	-6,0	55	
ST09	Professor Kohts vei 109	2024-08-06 19:30:00	64,4	89,4	-6,0	55	
ST11	Professor Kohts vei 27	2024-08-06 19:30:00	61,8	71,7	-6,0	55	
ST12	Arnstein Arnebergs vei 30	2024-08-06 19:30:00	72,2	80,1	-6,0	55	
ST01	Oksenøyveien 25	2024-08-06 19:00:00	50,0	64,1	-6,0	60	
ST02	Professor Kohts vei 60A	2024-08-06 19:00:00	63,4	70,2	-6,0	60	
ST03	Holtet 18	2024-08-06 19:00:00	70,5	75,5	0,0	60	
ST07	Kveldsro Terrasse 11A	2024-08-06 19:00:00	62,5	67,1	-6,0	60	

Namn	Adress	Datum	LEQ dBa	LMAX dBa	dbOffset	Larm	Kommentar
ST08	Kveldsro Terrasse 3	2024-08-06 19:00:00	60,0	70,7	-6,0	60	
ST09	Professor Kohts vei 109	2024-08-06 19:00:00	68,3	85,2	-6,0	60	
ST11	Professor Kohts vei 27	2024-08-06 19:00:00	62,2	72,8	-6,0	60	
ST12	Arnstein Arnebergs vei 30	2024-08-06 19:00:00	72,5	86,1	-6,0	60	
ST01	Oksenøyveien 25	2024-08-06 18:30:00	51,0	69,0	-6,0	60	
ST02	Professor Kohts vei 60A	2024-08-06 18:30:00	64,0	74,2	-6,0	60	
ST03	Holtet 18	2024-08-06 18:30:00	71,1	86,4	0,0	60	
ST07	Kveldsro Terrasse 11A	2024-08-06 18:30:00	62,7	68,7	-6,0	60	
ST08	Kveldsro Terrasse 3	2024-08-06 18:30:00	60,1	73,1	-6,0	60	
ST09	Professor Kohts vei 109	2024-08-06 18:30:00	67,0	83,5	-6,0	60	
ST11	Professor Kohts vei 27	2024-08-06 18:30:00	62,5	84,6	-6,0	60	
ST12	Arnstein Arnebergs vei 30	2024-08-06 18:30:00	73,9	90,7	-6,0	60	
ST01	Oksenøyveien 25	2024-08-06 18:00:00	51,3	70,2	-6,0	60	
ST02	Professor Kohts vei 60A	2024-08-06 18:00:00	64,0	69,8	-6,0	60	
ST03	Holtet 18	2024-08-06 18:00:00	71,8	84,1	0,0	60	
ST07	Kveldsro Terrasse 11A	2024-08-06 18:00:00	62,6	72,1	-6,0	60	
ST08	Kveldsro Terrasse 3	2024-08-06 18:00:00	61,5	72,7	-6,0	60	
ST09	Professor Kohts vei 109	2024-08-06 18:00:00	69,7	87,2	-6,0	60	
ST11	Professor Kohts vei 27	2024-08-06 18:00:00	62,8	72,5	-6,0	60	
ST12	Arnstein Arnebergs vei 30	2024-08-06 18:00:00	73,9	91,2	-6,0	60	
ST01	Oksenøyveien 25	2024-08-06 17:30:00	50,8	67,9	-6,0	60	
ST02	Professor Kohts vei 60A	2024-08-06 17:30:00	63,3	74,1	-6,0	60	
ST03	Holtet 18	2024-08-06 17:30:00	70,9	84,2	0,0	60	
ST07	Kveldsro Terrasse 11A	2024-08-06 17:30:00	63,8	81,4	-6,0	60	
ST08	Kveldsro Terrasse 3	2024-08-06 17:30:00	67,2	87,1	-6,0	60	
ST09	Professor Kohts vei 109	2024-08-06 17:30:00	66,8	79,4	-6,0	60	
ST11	Professor Kohts vei 27	2024-08-06 17:30:00	64,2	89,2	-6,0	60	
ST12	Arnstein Arnebergs vei 30	2024-08-06 17:30:00	73,4	90,5	-6,0	60	
ST01	Oksenøyveien 25	2024-08-06 17:00:00	51,4	74,2	-6,0	60	
ST02	Professor Kohts vei 60A	2024-08-06 17:00:00	60,6	79,9	-6,0	60	
ST03	Holtet 18	2024-08-06 17:00:00	73,6	93,4	0,0	60	
ST07	Kveldsro Terrasse 11A	2024-08-06 17:00:00	61,3	68,6	-6,0	60	
ST08	Kveldsro Terrasse 3	2024-08-06 17:00:00	69,9	99,2	-6,0	60	
ST09	Professor Kohts vei 109	2024-08-06 17:00:00	68,6	84,8	-6,0	60	
ST11	Professor Kohts vei 27	2024-08-06 17:00:00	64,6	81,0	-6,0	60	
ST12	Arnstein Arnebergs vei 30	2024-08-06 17:00:00	73,7	88,7	-6,0	60	
ST01	Oksenøyveien 25	2024-08-06 16:30:00	50,8	71,5	-6,0	60	
ST02	Professor Kohts vei 60A	2024-08-06 16:30:00	58,6	81,3	-6,0	60	
ST03	Holtet 18	2024-08-06 16:30:00	69,4	82,1	0,0	60	
ST07	Kveldsro Terrasse 11A	2024-08-06 16:30:00	60,7	69,5	-6,0	60	
ST08	Kveldsro Terrasse 3	2024-08-06 16:30:00	59,2	70,1	-6,0	60	
ST09	Professor Kohts vei 109	2024-08-06 16:30:00	68,1	86,0	-6,0	60	
ST11	Professor Kohts vei 27	2024-08-06 16:30:00	64,4	75,2	-6,0	60	
ST12	Arnstein Arnebergs vei 30	2024-08-06 16:30:00	72,7	91,1	-6,0	60	

Namn	Adress	Datum	LEQ dBa	LMAX dBa	dbOffset	Larm	Kommentar
ST01	Oksenøyveien 25	2024-08-06 16:00:00	54,0	77,1	-6,0	60	
ST02	Professor Kohts vei 60A	2024-08-06 16:00:00	59,5	72,4	-6,0	60	
ST03	Holtet 18	2024-08-06 16:00:00	69,0	82,2	0,0	60	
ST07	Kveldsro Terrasse 11A	2024-08-06 16:00:00	61,5	72,0	-6,0	60	
ST08	Kveldsro Terrasse 3	2024-08-06 16:00:00	60,1	72,6	-6,0	60	
ST09	Professor Kohts vei 109	2024-08-06 16:00:00	69,6	90,0	-6,0	60	
ST11	Professor Kohts vei 27	2024-08-06 16:00:00	64,9	81,9	-6,0	60	
ST12	Arnstein Arnebergs vei 30	2024-08-06 16:00:00	74,4	90,9	-6,0	60	
ST01	Oksenøyveien 25	2024-08-06 15:30:00	48,7	63,5	-6,0	60	
ST02	Professor Kohts vei 60A	2024-08-06 15:30:00	64,3	91,2	-6,0	60	
ST03	Holtet 18	2024-08-06 15:30:00	70,8	94,1	0,0	60	
ST07	Kveldsro Terrasse 11A	2024-08-06 15:30:00	63,3	85,3	-6,0	60	
ST08	Kveldsro Terrasse 3	2024-08-06 15:30:00	59,8	77,4	-6,0	60	
ST09	Professor Kohts vei 109	2024-08-06 15:30:00	69,0	90,7	-6,0	60	
ST11	Professor Kohts vei 27	2024-08-06 15:30:00	64,3	76,6	-6,0	60	
ST12	Arnstein Arnebergs vei 30	2024-08-06 15:30:00	72,5	93,7	-6,0	60	
ST01	Oksenøyveien 25	2024-08-06 15:00:00	49,0	64,5	-6,0	60	
ST02	Professor Kohts vei 60A	2024-08-06 15:00:00	64,1	80,9	-6,0	60	
ST03	Holtet 18	2024-08-06 15:00:00	70,3	86,0	0,0	60	
ST07	Kveldsro Terrasse 11A	2024-08-06 15:00:00	61,9	74,9	-6,0	60	
ST08	Kveldsro Terrasse 3	2024-08-06 15:00:00	61,1	71,1	-6,0	60	
ST09	Professor Kohts vei 109	2024-08-06 15:00:00	68,0	85,2	-6,0	60	
ST11	Professor Kohts vei 27	2024-08-06 15:00:00	63,7	76,7	-6,0	60	
ST12	Arnstein Arnebergs vei 30	2024-08-06 15:00:00	73,0	84,4	-6,0	60	
ST01	Oksenøyveien 25	2024-08-06 14:30:00	49,7	62,8	-6,0	60	
ST02	Professor Kohts vei 60A	2024-08-06 14:30:00	63,9	70,5	-6,0	60	
ST03	Holtet 18	2024-08-06 14:30:00	70,9	82,7	0,0	60	
ST07	Kveldsro Terrasse 11A	2024-08-06 14:30:00	62,6	69,1	-6,0	60	
ST08	Kveldsro Terrasse 3	2024-08-06 14:30:00	61,9	72,8	-6,0	60	
ST09	Professor Kohts vei 109	2024-08-06 14:30:00	68,3	83,2	-6,0	60	
ST11	Professor Kohts vei 27	2024-08-06 14:30:00	62,9	75,4	-6,0	60	
ST12	Arnstein Arnebergs vei 30	2024-08-06 14:30:00	79,5	89,4	-6,0	60	
ST09	Professor Kohts vei 109	2024-08-06 14:15:00	68,0	78,8	-6,0	60	
ST01	Oksenøyveien 25	2024-08-06 14:00:00	50,7	65,5	-6,0	60	
ST02	Professor Kohts vei 60A	2024-08-06 14:00:00	64,2	69,6	-6,0	60	
ST03	Holtet 18	2024-08-06 14:00:00	74,5	97,5	0,0	60	
ST07	Kveldsro Terrasse 11A	2024-08-06 14:00:00	65,0	91,0	-6,0	60	
ST08	Kveldsro Terrasse 3	2024-08-06 14:00:00	67,7	87,6	-6,0	60	
ST11	Professor Kohts vei 27	2024-08-06 14:00:00	62,7	74,4	-6,0	60	
ST12	Arnstein Arnebergs vei 30	2024-08-06 14:00:00	80,0	89,5	-6,0	60	
ST12	Arnstein Arnebergs vei 30	2024-08-06 13:45:00	75,1	84,2	-6,0	60	
ST01	Oksenøyveien 25	2024-08-06 13:30:00	50,8	71,1	-6,0	60	
ST02	Professor Kohts vei 60A	2024-08-06 13:30:00	64,2	69,4	-6,0	60	
ST03	Holtet 18	2024-08-06 13:30:00	70,2	82,2	0,0	60	

Namn	Adress	Datum	LEQ dBa	LMAX dBa	dbOffset	Larm	Kommentar
ST07	Kveldsro Terrasse 11A	2024-08-06 13:30:00	61,9	68,6	-6,0	60	
ST08	Kveldsro Terrasse 3	2024-08-06 13:30:00	59,2	69,7	-6,0	60	
ST09	Professor Kohts vei 109	2024-08-06 13:30:00	66,7	84,3	-6,0	60	
ST11	Professor Kohts vei 27	2024-08-06 13:30:00	62,0	74,3	-6,0	60	
ST01	Oksenøyveien 25	2024-08-06 13:00:00	50,8	67,9	-6,0	60	
ST02	Professor Kohts vei 60A	2024-08-06 13:00:00	63,8	76,2	-6,0	60	
ST03	Holtet 18	2024-08-06 13:00:00	70,6	85,2	0,0	60	
ST07	Kveldsro Terrasse 11A	2024-08-06 13:00:00	61,4	76,6	-6,0	60	
ST08	Kveldsro Terrasse 3	2024-08-06 13:00:00	60,6	74,9	-6,0	60	
ST09	Professor Kohts vei 109	2024-08-06 13:00:00	70,9	90,2	-6,0	60	
ST11	Professor Kohts vei 27	2024-08-06 13:00:00	62,7	82,8	-6,0	60	
ST12	Arnstein Arnebergs vei 30	2024-08-06 13:00:00	76,1	93,0	-6,0	60	
ST01	Oksenøyveien 25	2024-08-06 12:30:00	51,0	65,1	-6,0	60	
ST02	Professor Kohts vei 60A	2024-08-06 12:30:00	63,7	70,7	-6,0	60	
ST03	Holtet 18	2024-08-06 12:30:00	70,2	86,2	0,0	60	
ST07	Kveldsro Terrasse 11A	2024-08-06 12:30:00	60,4	81,7	-6,0	60	
ST08	Kveldsro Terrasse 3	2024-08-06 12:30:00	61,8	77,0	-6,0	60	
ST09	Professor Kohts vei 109	2024-08-06 12:30:00	69,0	88,8	-6,0	60	
ST11	Professor Kohts vei 27	2024-08-06 12:30:00	63,1	78,5	-6,0	60	
ST12	Arnstein Arnebergs vei 30	2024-08-06 12:30:00	75,9	93,9	-6,0	60	
ST01	Oksenøyveien 25	2024-08-06 12:00:00	51,3	62,6	-6,0	60	
ST02	Professor Kohts vei 60A	2024-08-06 12:00:00	63,5	70,2	-6,0	60	
ST03	Holtet 18	2024-08-06 12:00:00	70,8	83,4	0,0	60	
ST07	Kveldsro Terrasse 11A	2024-08-06 12:00:00	60,4	72,3	-6,0	60	
ST08	Kveldsro Terrasse 3	2024-08-06 12:00:00	62,5	74,5	-6,0	60	
ST09	Professor Kohts vei 109	2024-08-06 12:00:00	70,0	88,3	-6,0	60	
ST11	Professor Kohts vei 27	2024-08-06 12:00:00	63,0	73,1	-6,0	60	
ST12	Arnstein Arnebergs vei 30	2024-08-06 12:00:00	77,7	90,2	-6,0	60	
ST01	Oksenøyveien 25	2024-08-06 11:30:00	49,7	64,4	-6,0	60	
ST02	Professor Kohts vei 60A	2024-08-06 11:30:00	63,5	68,6	-6,0	60	
ST03	Holtet 18	2024-08-06 11:30:00	70,1	81,4	0,0	60	
ST07	Kveldsro Terrasse 11A	2024-08-06 11:30:00	61,4	68,7	-6,0	60	
ST08	Kveldsro Terrasse 3	2024-08-06 11:30:00	60,5	69,6	-6,0	60	
ST09	Professor Kohts vei 109	2024-08-06 11:30:00	65,6	81,4	-6,0	60	
ST11	Professor Kohts vei 27	2024-08-06 11:30:00	61,9	72,3	-6,0	60	
ST12	Arnstein Arnebergs vei 30	2024-08-06 11:30:00	80,7	89,0	-6,0	60	
ST01	Oksenøyveien 25	2024-08-06 11:00:00	54,3	69,7	-6,0	60	
ST02	Professor Kohts vei 60A	2024-08-06 11:00:00	63,3	72,8	-6,0	60	
ST03	Holtet 18	2024-08-06 11:00:00	72,0	87,0	0,0	60	
ST07	Kveldsro Terrasse 11A	2024-08-06 11:00:00	61,6	75,5	-6,0	60	
ST08	Kveldsro Terrasse 3	2024-08-06 11:00:00	60,4	78,0	-6,0	60	
ST09	Professor Kohts vei 109	2024-08-06 11:00:00	67,0	81,5	-6,0	60	
ST11	Professor Kohts vei 27	2024-08-06 11:00:00	62,2	74,8	-6,0	60	
ST12	Arnstein Arnebergs vei 30	2024-08-06 11:00:00	78,6	90,0	-6,0	60	

Namn	Adress	Datum	LEQ dBa	LMAX dBa	dbOffset	Larm	Kommentar
ST01	Oksenøyveien 25	2024-08-06 10:30:00	58,6	69,7	-6,0	60	
ST02	Professor Kohts vei 60A	2024-08-06 10:30:00	63,3	67,4	-6,0	60	
ST03	Holtet 18	2024-08-06 10:30:00	72,9	80,8	0,0	60	
ST07	Kveldsro Terrasse 11A	2024-08-06 10:30:00	61,1	65,4	-6,0	60	
ST08	Kveldsro Terrasse 3	2024-08-06 10:30:00	61,3	72,9	-6,0	60	
ST09	Professor Kohts vei 109	2024-08-06 10:30:00	68,7	81,5	-6,0	60	
ST11	Professor Kohts vei 27	2024-08-06 10:30:00	62,1	73,5	-6,0	60	
ST12	Arnstein Arnebergs vei 30	2024-08-06 10:30:00	75,5	96,0	-6,0	60	
ST01	Oksenøyveien 25	2024-08-06 10:00:00	54,2	68,6	-6,0	60	
ST02	Professor Kohts vei 60A	2024-08-06 10:00:00	63,2	68,2	-6,0	60	
ST03	Holtet 18	2024-08-06 10:00:00	72,6	83,7	0,0	60	
ST07	Kveldsro Terrasse 11A	2024-08-06 10:00:00	61,4	68,2	-6,0	60	
ST08	Kveldsro Terrasse 3	2024-08-06 10:00:00	61,4	75,6	-6,0	60	
ST09	Professor Kohts vei 109	2024-08-06 10:00:00	68,7	86,2	-6,0	60	
ST11	Professor Kohts vei 27	2024-08-06 10:00:00	62,4	78,5	-6,0	60	
ST01	Oksenøyveien 25	2024-08-06 09:30:00	52,9	65,2	-6,0	60	
ST02	Professor Kohts vei 60A	2024-08-06 09:30:00	63,6	68,1	-6,0	60	
ST03	Holtet 18	2024-08-06 09:30:00	72,0	82,7	0,0	60	
ST07	Kveldsro Terrasse 11A	2024-08-06 09:30:00	61,2	66,7	-6,0	60	
ST08	Kveldsro Terrasse 3	2024-08-06 09:30:00	62,4	72,8	-6,0	60	
ST09	Professor Kohts vei 109	2024-08-06 09:30:00	69,7	84,1	-6,0	60	
ST11	Professor Kohts vei 27	2024-08-06 09:30:00	63,1	79,9	-6,0	60	
ST12	Arnstein Arnebergs vei 30	2024-08-06 09:30:00	73,7	82,1	-6,0	60	
ST01	Oksenøyveien 25	2024-08-06 09:00:00	52,9	69,4	-6,0	60	
ST02	Professor Kohts vei 60A	2024-08-06 09:00:00	63,8	68,3	-6,0	60	
ST03	Holtet 18	2024-08-06 09:00:00	71,1	81,7	0,0	60	
ST07	Kveldsro Terrasse 11A	2024-08-06 09:00:00	60,8	67,8	-6,0	60	
ST08	Kveldsro Terrasse 3	2024-08-06 09:00:00	62,4	73,0	-6,0	60	
ST09	Professor Kohts vei 109	2024-08-06 09:00:00	67,3	85,1	-6,0	60	
ST11	Professor Kohts vei 27	2024-08-06 09:00:00	64,2	72,3	-6,0	60	
ST12	Arnstein Arnebergs vei 30	2024-08-06 09:00:00	75,9	91,7	-6,0	60	
ST01	Oksenøyveien 25	2024-08-06 08:30:00	55,5	74,0	-6,0	60	
ST02	Professor Kohts vei 60A	2024-08-06 08:30:00	64,0	71,3	-6,0	60	
ST03	Holtet 18	2024-08-06 08:30:00	71,3	84,2	0,0	60	
ST07	Kveldsro Terrasse 11A	2024-08-06 08:30:00	61,5	71,5	-6,0	60	
ST08	Kveldsro Terrasse 3	2024-08-06 08:30:00	63,0	75,0	-6,0	60	
ST09	Professor Kohts vei 109	2024-08-06 08:30:00	67,4	82,5	-6,0	60	
ST11	Professor Kohts vei 27	2024-08-06 08:30:00	64,8	77,9	-6,0	60	
ST12	Arnstein Arnebergs vei 30	2024-08-06 08:30:00	74,5	93,1	-6,0	60	
ST01	Oksenøyveien 25	2024-08-06 08:00:00	55,0	76,8	-6,0	60	
ST02	Professor Kohts vei 60A	2024-08-06 08:00:00	64,6	73,0	-6,0	60	
ST03	Holtet 18	2024-08-06 08:00:00	72,3	83,9	0,0	60	
ST07	Kveldsro Terrasse 11A	2024-08-06 08:00:00	61,6	69,6	-6,0	60	
ST08	Kveldsro Terrasse 3	2024-08-06 08:00:00	63,1	75,3	-6,0	60	

Namn	Adress	Datum	LEQ dBa	LMAX dBa	dbOffset	Larm	Kommentar
ST09	Professor Kohts vei 109	2024-08-06 08:00:00	68,8	85,5	-6,0	60	
ST11	Professor Kohts vei 27	2024-08-06 08:00:00	64,6	78,0	-6,0	60	
ST12	Arnstein Arnebergs vei 30	2024-08-06 08:00:00	76,1	93,8	-6,0	60	
ST01	Oksenøyveien 25	2024-08-06 07:30:00	55,6	72,9	-6,0	60	
ST02	Professor Kohts vei 60A	2024-08-06 07:30:00	64,1	69,3	-6,0	60	
ST03	Holtet 18	2024-08-06 07:30:00	72,6	84,0	0,0	60	
ST07	Kveldsro Terrasse 11A	2024-08-06 07:30:00	62,6	73,6	-6,0	60	
ST08	Kveldsro Terrasse 3	2024-08-06 07:30:00	62,9	73,3	-6,0	60	
ST09	Professor Kohts vei 109	2024-08-06 07:30:00	66,8	82,1	-6,0	60	
ST11	Professor Kohts vei 27	2024-08-06 07:30:00	64,1	74,4	-6,0	60	
ST12	Arnstein Arnebergs vei 30	2024-08-06 07:30:00	74,5	87,6	-6,0	60	
ST01	Oksenøyveien 25	2024-08-06 07:00:00	52,9	61,8	-6,0	60	
ST02	Professor Kohts vei 60A	2024-08-06 07:00:00	63,8	72,7	-6,0	60	
ST03	Holtet 18	2024-08-06 07:00:00	71,4	79,4	0,0	60	
ST07	Kveldsro Terrasse 11A	2024-08-06 07:00:00	61,6	67,3	-6,0	60	
ST08	Kveldsro Terrasse 3	2024-08-06 07:00:00	58,9	75,8	-6,0	60	
ST09	Professor Kohts vei 109	2024-08-06 07:00:00	64,0	79,6	-6,0	60	
ST11	Professor Kohts vei 27	2024-08-06 07:00:00	63,6	74,0	-6,0	60	
ST12	Arnstein Arnebergs vei 30	2024-08-06 07:00:00	73,7	80,7	-6,0	60	
ST01	Oksenøyveien 25	2024-08-06 06:30:00	51,8	69,8	-6,0	45	
ST02	Professor Kohts vei 60A	2024-08-06 06:30:00	63,2	72,2	-6,0	45	
ST03	Holtet 18	2024-08-06 06:30:00	72,5	77,8	0,0	45	
ST07	Kveldsro Terrasse 11A	2024-08-06 06:30:00	62,7	67,6	-6,0	45	
ST08	Kveldsro Terrasse 3	2024-08-06 06:30:00	58,4	63,8	-6,0	45	
ST09	Professor Kohts vei 109	2024-08-06 06:30:00	64,2	75,0	-6,0	45	
ST11	Professor Kohts vei 27	2024-08-06 06:30:00	61,7	71,5	-6,0	45	
ST12	Arnstein Arnebergs vei 30	2024-08-06 06:30:00	74,1	86,2	-6,0	45	
ST01	Oksenøyveien 25	2024-08-06 06:00:00	50,2	60,1	-6,0	45	
ST02	Professor Kohts vei 60A	2024-08-06 06:00:00	60,9	68,5	-6,0	45	
ST03	Holtet 18	2024-08-06 06:00:00	71,4	76,5	0,0	45	
ST07	Kveldsro Terrasse 11A	2024-08-06 06:00:00	61,9	66,4	-6,0	45	
ST08	Kveldsro Terrasse 3	2024-08-06 06:00:00	57,4	63,1	-6,0	45	
ST09	Professor Kohts vei 109	2024-08-06 06:00:00	63,6	76,7	-6,0	45	
ST11	Professor Kohts vei 27	2024-08-06 06:00:00	58,2	70,3	-6,0	45	
ST12	Arnstein Arnebergs vei 30	2024-08-06 06:00:00	72,4	82,2	-6,0	45	
ST01	Oksenøyveien 25	2024-08-06 05:30:00	46,7	59,3	-6,0	45	
ST02	Professor Kohts vei 60A	2024-08-06 05:30:00	58,9	67,1	-6,0	45	
ST03	Holtet 18	2024-08-06 05:30:00	68,4	77,7	0,0	45	
ST07	Kveldsro Terrasse 11A	2024-08-06 05:30:00	59,0	65,2	-6,0	45	
ST08	Kveldsro Terrasse 3	2024-08-06 05:30:00	54,7	62,2	-6,0	45	
ST09	Professor Kohts vei 109	2024-08-06 05:30:00	60,3	74,1	-6,0	45	
ST11	Professor Kohts vei 27	2024-08-06 05:30:00	55,2	69,9	-6,0	45	
ST12	Arnstein Arnebergs vei 30	2024-08-06 05:30:00	69,5	79,3	-6,0	45	
ST01	Oksenøyveien 25	2024-08-06 05:00:00	43,8	59,0	-6,0	45	

Namn	Adress	Datum	LEQ dBa	LMAX dBa	dbOffset	Larm	Kommentar
ST02	Professor Kohts vei 60A	2024-08-06 05:00:00	56,8	68,3	-6,0	45	
ST03	Holtet 18	2024-08-06 05:00:00	65,5	75,9	0,0	45	
ST07	Kveldsro Terrasse 11A	2024-08-06 05:00:00	55,8	64,2	-6,0	45	
ST08	Kveldsro Terrasse 3	2024-08-06 05:00:00	51,8	60,3	-6,0	45	
ST09	Professor Kohts vei 109	2024-08-06 05:00:00	57,0	67,7	-6,0	45	
ST11	Professor Kohts vei 27	2024-08-06 05:00:00	53,3	72,8	-6,0	45	
ST12	Arnstein Arnebergs vei 30	2024-08-06 05:00:00	66,9	79,2	-6,0	45	
ST01	Oksenøyveien 25	2024-08-06 04:30:00	43,7	58,5	-6,0	45	
ST02	Professor Kohts vei 60A	2024-08-06 04:30:00	55,7	66,3	-6,0	45	
ST03	Holtet 18	2024-08-06 04:30:00	65,3	76,7	0,0	45	
ST07	Kveldsro Terrasse 11A	2024-08-06 04:30:00	56,0	64,7	-6,0	45	
ST08	Kveldsro Terrasse 3	2024-08-06 04:30:00	51,8	60,5	-6,0	45	
ST09	Professor Kohts vei 109	2024-08-06 04:30:00	57,3	73,7	-6,0	45	
ST11	Professor Kohts vei 27	2024-08-06 04:30:00	52,7	73,2	-6,0	45	
ST12	Arnstein Arnebergs vei 30	2024-08-06 04:30:00	66,6	78,7	-6,0	45	
ST01	Oksenøyveien 25	2024-08-06 04:00:00	41,8	55,8	-6,0	45	
ST02	Professor Kohts vei 60A	2024-08-06 04:00:00	54,4	65,0	-6,0	45	
ST03	Holtet 18	2024-08-06 04:00:00	63,0	75,4	0,0	45	
ST07	Kveldsro Terrasse 11A	2024-08-06 04:00:00	53,3	63,6	-6,0	45	
ST08	Kveldsro Terrasse 3	2024-08-06 04:00:00	49,2	59,5	-6,0	45	
ST09	Professor Kohts vei 109	2024-08-06 04:00:00	54,9	70,9	-6,0	45	
ST11	Professor Kohts vei 27	2024-08-06 04:00:00	48,5	67,8	-6,0	45	
ST12	Arnstein Arnebergs vei 30	2024-08-06 04:00:00	64,5	78,3	-6,0	45	
ST01	Oksenøyveien 25	2024-08-06 03:30:00	41,2	56,9	-6,0	45	
ST02	Professor Kohts vei 60A	2024-08-06 03:30:00	53,8	67,3	-6,0	45	
ST03	Holtet 18	2024-08-06 03:30:00	63,1	75,6	0,0	45	
ST07	Kveldsro Terrasse 11A	2024-08-06 03:30:00	53,5	64,9	-6,0	45	
ST08	Kveldsro Terrasse 3	2024-08-06 03:30:00	49,5	61,4	-6,0	45	
ST09	Professor Kohts vei 109	2024-08-06 03:30:00	55,2	70,7	-6,0	45	
ST11	Professor Kohts vei 27	2024-08-06 03:30:00	48,7	67,1	-6,0	45	
ST12	Arnstein Arnebergs vei 30	2024-08-06 03:30:00	64,4	79,4	-6,0	45	
ST01	Oksenøyveien 25	2024-08-06 03:00:00	40,9	60,4	-6,0	45	
ST02	Professor Kohts vei 60A	2024-08-06 03:00:00	52,7	65,1	-6,0	45	
ST03	Holtet 18	2024-08-06 03:00:00	62,1	76,2	0,0	45	
ST07	Kveldsro Terrasse 11A	2024-08-06 03:00:00	52,8	64,5	-6,0	45	
ST08	Kveldsro Terrasse 3	2024-08-06 03:00:00	49,0	67,9	-6,0	45	
ST09	Professor Kohts vei 109	2024-08-06 03:00:00	54,7	74,0	-6,0	45	
ST11	Professor Kohts vei 27	2024-08-06 03:00:00	51,9	76,6	-6,0	45	
ST12	Arnstein Arnebergs vei 30	2024-08-06 03:00:00	63,6	78,3	-6,0	45	
ST01	Oksenøyveien 25	2024-08-06 02:30:00	41,0	57,5	-6,0	45	
ST02	Professor Kohts vei 60A	2024-08-06 02:30:00	53,7	66,0	-6,0	45	
ST03	Holtet 18	2024-08-06 02:30:00	62,4	75,2	0,0	45	
ST07	Kveldsro Terrasse 11A	2024-08-06 02:30:00	52,5	63,5	-6,0	45	
ST08	Kveldsro Terrasse 3	2024-08-06 02:30:00	48,4	59,3	-6,0	45	

Namn	Adress	Datum	LEQ dBa	LMAX dBa	dbOffset	Larm	Kommentar
ST09	Professor Kohts vei 109	2024-08-06 02:30:00	54,0	71,0	-6,0	45	
ST11	Professor Kohts vei 27	2024-08-06 02:30:00	51,6	73,4	-6,0	45	
ST12	Arnstein Arnebergs vei 30	2024-08-06 02:30:00	63,4	78,8	-6,0	45	
ST01	Oksenøyveien 25	2024-08-06 02:00:00	41,2	56,8	-6,0	45	
ST02	Professor Kohts vei 60A	2024-08-06 02:00:00	54,2	67,3	-6,0	45	
ST03	Holtet 18	2024-08-06 02:00:00	62,5	73,4	0,0	45	
ST07	Kveldsro Terrasse 11A	2024-08-06 02:00:00	52,8	64,0	-6,0	45	
ST08	Kveldsro Terrasse 3	2024-08-06 02:00:00	49,1	62,6	-6,0	45	
ST09	Professor Kohts vei 109	2024-08-06 02:00:00	54,1	73,1	-6,0	45	
ST11	Professor Kohts vei 27	2024-08-06 02:00:00	50,8	68,3	-6,0	45	
ST12	Arnstein Arnebergs vei 30	2024-08-06 02:00:00	63,3	77,5	-6,0	45	
ST01	Oksenøyveien 25	2024-08-06 01:30:00	42,8	58,6	-6,0	45	
ST02	Professor Kohts vei 60A	2024-08-06 01:30:00	55,0	67,3	-6,0	45	
ST03	Holtet 18	2024-08-06 01:30:00	64,1	75,9	0,0	45	
ST07	Kveldsro Terrasse 11A	2024-08-06 01:30:00	54,5	68,0	-6,0	45	
ST08	Kveldsro Terrasse 3	2024-08-06 01:30:00	50,4	62,4	-6,0	45	
ST09	Professor Kohts vei 109	2024-08-06 01:30:00	55,9	69,5	-6,0	45	
ST11	Professor Kohts vei 27	2024-08-06 01:30:00	51,1	71,2	-6,0	45	
ST12	Arnstein Arnebergs vei 30	2024-08-06 01:30:00	65,3	79,6	-6,0	45	
ST01	Oksenøyveien 25	2024-08-06 01:00:00	41,5	55,1	-6,0	45	
ST02	Professor Kohts vei 60A	2024-08-06 01:00:00	55,1	65,2	-6,0	45	
ST03	Holtet 18	2024-08-06 01:00:00	63,8	74,4	0,0	45	
ST07	Kveldsro Terrasse 11A	2024-08-06 01:00:00	53,8	63,3	-6,0	45	
ST08	Kveldsro Terrasse 3	2024-08-06 01:00:00	49,7	58,5	-6,0	45	
ST09	Professor Kohts vei 109	2024-08-06 01:00:00	55,4	72,8	-6,0	45	
ST11	Professor Kohts vei 27	2024-08-06 01:00:00	53,2	71,4	-6,0	45	
ST12	Arnstein Arnebergs vei 30	2024-08-06 01:00:00	64,8	76,9	-6,0	45	
ST01	Oksenøyveien 25	2024-08-06 00:30:00	43,2	59,8	-6,0	45	
ST02	Professor Kohts vei 60A	2024-08-06 00:30:00	55,6	65,9	-6,0	45	
ST03	Holtet 18	2024-08-06 00:30:00	64,2	74,6	0,0	45	
ST07	Kveldsro Terrasse 11A	2024-08-06 00:30:00	54,3	63,3	-6,0	45	
ST08	Kveldsro Terrasse 3	2024-08-06 00:30:00	50,3	60,5	-6,0	45	
ST09	Professor Kohts vei 109	2024-08-06 00:30:00	56,1	73,0	-6,0	45	
ST11	Professor Kohts vei 27	2024-08-06 00:30:00	53,3	70,9	-6,0	45	
ST12	Arnstein Arnebergs vei 30	2024-08-06 00:30:00	64,8	78,6	-6,0	45	
ST01	Oksenøyveien 25	2024-08-06 00:00:00	44,0	56,9	-6,0	45	
ST02	Professor Kohts vei 60A	2024-08-06 00:00:00	56,6	67,4	-6,0	45	
ST03	Holtet 18	2024-08-06 00:00:00	65,9	80,8	0,0	45	
ST07	Kveldsro Terrasse 11A	2024-08-06 00:00:00	56,1	74,3	-6,0	45	
ST08	Kveldsro Terrasse 3	2024-08-06 00:00:00	51,8	70,9	-6,0	45	
ST09	Professor Kohts vei 109	2024-08-06 00:00:00	57,3	71,2	-6,0	45	
ST11	Professor Kohts vei 27	2024-08-06 00:00:00	53,4	69,0	-6,0	45	
ST12	Arnstein Arnebergs vei 30	2024-08-06 00:00:00	66,7	87,4	-6,0	45	
ST01	Oksenøyveien 25	2024-08-05 23:30:00	43,9	59,3	-6,0	45	

Namn	Adress	Datum	LEQ dBa	LMAX dBa	dbOffset	Larm	Kommentar
ST02	Professor Kohts vei 60A	2024-08-05 23:30:00	57,6	65,3	-6,0	45	
ST03	Holtet 18	2024-08-05 23:30:00	66,3	77,6	0,0	45	
ST07	Kveldsro Terrasse 11A	2024-08-05 23:30:00	56,7	68,3	-6,0	45	
ST08	Kveldsro Terrasse 3	2024-08-05 23:30:00	52,4	61,3	-6,0	45	
ST09	Professor Kohts vei 109	2024-08-05 23:30:00	58,0	67,9	-6,0	45	
ST11	Professor Kohts vei 27	2024-08-05 23:30:00	54,5	71,3	-6,0	45	
ST12	Arnstein Arnebergs vei 30	2024-08-05 23:30:00	66,9	80,1	-6,0	45	
ST01	Oksenøyveien 25	2024-08-05 23:00:00	55,3	72,6	-6,0	45	
ST02	Professor Kohts vei 60A	2024-08-05 23:00:00	59,2	70,3	-6,0	45	
ST03	Holtet 18	2024-08-05 23:00:00	67,1	74,6	0,0	45	
ST07	Kveldsro Terrasse 11A	2024-08-05 23:00:00	57,6	65,1	-6,0	45	
ST08	Kveldsro Terrasse 3	2024-08-05 23:00:00	53,5	60,3	-6,0	45	
ST09	Professor Kohts vei 109	2024-08-05 23:00:00	58,9	74,1	-6,0	45	
ST11	Professor Kohts vei 27	2024-08-05 23:00:00	56,8	72,9	-6,0	45	
ST12	Arnstein Arnebergs vei 30	2024-08-05 23:00:00	67,7	78,8	-6,0	45	
ST01	Oksenøyveien 25	2024-08-05 22:30:00	54,9	69,7	-6,0	45	
ST02	Professor Kohts vei 60A	2024-08-05 22:30:00	60,9	70,4	-6,0	45	
ST03	Holtet 18	2024-08-05 22:30:00	68,4	75,4	0,0	45	
ST07	Kveldsro Terrasse 11A	2024-08-05 22:30:00	58,4	63,9	-6,0	45	
ST08	Kveldsro Terrasse 3	2024-08-05 22:30:00	54,1	60,3	-6,0	45	
ST09	Professor Kohts vei 109	2024-08-05 22:30:00	59,9	74,1	-6,0	45	
ST11	Professor Kohts vei 27	2024-08-05 22:30:00	57,6	70,0	-6,0	45	
ST12	Arnstein Arnebergs vei 30	2024-08-05 22:30:00	68,6	79,0	-6,0	45	
ST01	Oksenøyveien 25	2024-08-05 22:00:00	46,1	58,8	-6,0	55	
ST02	Professor Kohts vei 60A	2024-08-05 22:00:00	60,5	73,6	-6,0	55	
ST03	Holtet 18	2024-08-05 22:00:00	68,9	82,0	0,0	55	
ST07	Kveldsro Terrasse 11A	2024-08-05 22:00:00	59,3	73,2	-6,0	55	
ST08	Kveldsro Terrasse 3	2024-08-05 22:00:00	55,3	75,9	-6,0	55	
ST09	Professor Kohts vei 109	2024-08-05 22:00:00	61,3	73,8	-6,0	55	
ST11	Professor Kohts vei 27	2024-08-05 22:00:00	59,3	74,4	-6,0	55	
ST12	Arnstein Arnebergs vei 30	2024-08-05 22:00:00	69,4	87,3	-6,0	55	
ST01	Oksenøyveien 25	2024-08-05 21:30:00	46,1	58,3	-6,0	55	
ST02	Professor Kohts vei 60A	2024-08-05 21:30:00	61,5	68,5	-6,0	55	
ST03	Holtet 18	2024-08-05 21:30:00	69,6	77,8	0,0	55	
ST07	Kveldsro Terrasse 11A	2024-08-05 21:30:00	60,4	65,9	-6,0	55	
ST08	Kveldsro Terrasse 3	2024-08-05 21:30:00	56,2	61,5	-6,0	55	
ST09	Professor Kohts vei 109	2024-08-05 21:30:00	62,4	73,9	-6,0	55	
ST11	Professor Kohts vei 27	2024-08-05 21:30:00	59,7	71,2	-6,0	55	
ST12	Arnstein Arnebergs vei 30	2024-08-05 21:30:00	70,6	81,7	-6,0	55	
ST01	Oksenøyveien 25	2024-08-05 21:00:00	46,5	61,4	-6,0	55	
ST02	Professor Kohts vei 60A	2024-08-05 21:00:00	61,7	73,3	-6,0	55	
ST03	Holtet 18	2024-08-05 21:00:00	69,8	77,3	0,0	55	
ST07	Kveldsro Terrasse 11A	2024-08-05 21:00:00	60,7	68,5	-6,0	55	
ST08	Kveldsro Terrasse 3	2024-08-05 21:00:00	56,4	63,9	-6,0	55	

Namn	Adress	Datum	LEQ dBa	LMAX dBa	dbOffset	Larm	Kommentar
ST09	Professor Kohts vei 109	2024-08-05 21:00:00	62,9	76,2	-6,0	55	
ST11	Professor Kohts vei 27	2024-08-05 21:00:00	60,2	74,8	-6,0	55	
ST12	Arnstein Arnebergs vei 30	2024-08-05 21:00:00	70,8	80,1	-6,0	55	
ST01	Oksenøyveien 25	2024-08-05 20:30:00	47,4	63,6	-6,0	55	
ST02	Professor Kohts vei 60A	2024-08-05 20:30:00	62,4	69,9	-6,0	55	
ST03	Holtet 18	2024-08-05 20:30:00	69,7	81,1	0,0	55	
ST07	Kveldsro Terrasse 11A	2024-08-05 20:30:00	60,7	68,0	-6,0	55	
ST08	Kveldsro Terrasse 3	2024-08-05 20:30:00	56,8	64,8	-6,0	55	
ST09	Professor Kohts vei 109	2024-08-05 20:30:00	64,1	77,7	-6,0	55	
ST11	Professor Kohts vei 27	2024-08-05 20:30:00	62,8	73,1	-6,0	55	
ST12	Arnstein Arnebergs vei 30	2024-08-05 20:30:00	71,5	82,9	-6,0	55	
ST01	Oksenøyveien 25	2024-08-05 20:00:00	43,4	67,9	-6,0	55	
ST02	Professor Kohts vei 60A	2024-08-05 20:00:00	61,9	76,9	-6,0	55	
ST03	Holtet 18	2024-08-05 20:00:00	65,8	82,8	0,0	55	
ST07	Kveldsro Terrasse 11A	2024-08-05 20:00:00	56,9	70,4	-6,0	55	
ST08	Kveldsro Terrasse 3	2024-08-05 20:00:00	53,6	67,4	-6,0	55	
ST09	Professor Kohts vei 109	2024-08-05 20:00:00	65,0	80,3	-6,0	55	
ST11	Professor Kohts vei 27	2024-08-05 20:00:00	64,5	77,6	-6,0	55	
ST12	Arnstein Arnebergs vei 30	2024-08-05 20:00:00	66,7	88,7	-6,0	55	
ST01	Oksenøyveien 25	2024-08-05 19:30:00	42,1	60,0	-6,0	55	
ST02	Professor Kohts vei 60A	2024-08-05 19:30:00	62,3	69,8	-6,0	55	
ST03	Holtet 18	2024-08-05 19:30:00	66,4	83,7	0,0	55	
ST07	Kveldsro Terrasse 11A	2024-08-05 19:30:00	57,2	67,3	-6,0	55	
ST08	Kveldsro Terrasse 3	2024-08-05 19:30:00	57,1	74,1	-6,0	55	
ST09	Professor Kohts vei 109	2024-08-05 19:30:00	62,5	75,9	-6,0	55	
ST11	Professor Kohts vei 27	2024-08-05 19:30:00	62,2	75,4	-6,0	55	
ST12	Arnstein Arnebergs vei 30	2024-08-05 19:30:00	69,3	97,5	-6,0	55	
ST12	Arnstein Arnebergs vei 30	2024-08-05 19:15:00	70,4	88,9	-6,0	55	
ST01	Oksenøyveien 25	2024-08-05 19:00:00	48,8	70,7	-6,0	60	
ST02	Professor Kohts vei 60A	2024-08-05 19:00:00	63,2	71,6	-6,0	60	
ST03	Holtet 18	2024-08-05 19:00:00	70,3	82,5	0,0	60	
ST07	Kveldsro Terrasse 11A	2024-08-05 19:00:00	61,9	77,6	-6,0	60	
ST08	Kveldsro Terrasse 3	2024-08-05 19:00:00	58,6	78,6	-6,0	60	
ST09	Professor Kohts vei 109	2024-08-05 19:00:00	66,1	78,3	-6,0	60	
ST11	Professor Kohts vei 27	2024-08-05 19:00:00	62,1	73,2	-6,0	60	
ST01	Oksenøyveien 25	2024-08-05 18:30:00	51,1	71,6	-6,0	60	
ST02	Professor Kohts vei 60A	2024-08-05 18:30:00	64,2	71,9	-6,0	60	
ST03	Holtet 18	2024-08-05 18:30:00	71,2	82,9	0,0	60	
ST07	Kveldsro Terrasse 11A	2024-08-05 18:30:00	63,5	80,7	-6,0	60	
ST08	Kveldsro Terrasse 3	2024-08-05 18:30:00	63,0	81,6	-6,0	60	
ST09	Professor Kohts vei 109	2024-08-05 18:30:00	67,0	83,0	-6,0	60	
ST11	Professor Kohts vei 27	2024-08-05 18:30:00	62,3	70,2	-6,0	60	
ST12	Arnstein Arnebergs vei 30	2024-08-05 18:30:00	81,9	92,2	-6,0	60	
ST01	Oksenøyveien 25	2024-08-05 18:00:00	51,0	64,9	-6,0	60	

Namn	Adress	Datum	LEQ dBa	LMAX dBa	dbOffset	Larm	Kommentar
ST02	Professor Kohts vei 60A	2024-08-05 18:00:00	64,2	74,1	-6,0	60	
ST03	Holtet 18	2024-08-05 18:00:00	70,8	79,9	0,0	60	
ST07	Kveldsro Terrasse 11A	2024-08-05 18:00:00	62,5	67,7	-6,0	60	
ST08	Kveldsro Terrasse 3	2024-08-05 18:00:00	61,7	70,7	-6,0	60	
ST09	Professor Kohts vei 109	2024-08-05 18:00:00	68,1	89,4	-6,0	60	
ST11	Professor Kohts vei 27	2024-08-05 18:00:00	62,0	75,6	-6,0	60	
ST12	Arnstein Arnebergs vei 30	2024-08-05 18:00:00	75,5	89,0	-6,0	60	
ST01	Oksenøyveien 25	2024-08-05 17:30:00	50,3	64,0	-6,0	60	
ST02	Professor Kohts vei 60A	2024-08-05 17:30:00	64,7	77,5	-6,0	60	
ST03	Holtet 18	2024-08-05 17:30:00	71,7	82,6	0,0	60	
ST07	Kveldsro Terrasse 11A	2024-08-05 17:30:00	62,5	67,3	-6,0	60	
ST08	Kveldsro Terrasse 3	2024-08-05 17:30:00	61,7	70,5	-6,0	60	
ST09	Professor Kohts vei 109	2024-08-05 17:30:00	67,6	82,2	-6,0	60	
ST11	Professor Kohts vei 27	2024-08-05 17:30:00	62,5	72,6	-6,0	60	
ST12	Arnstein Arnebergs vei 30	2024-08-05 17:30:00	75,0	83,9	-6,0	60	
ST01	Oksenøyveien 25	2024-08-05 17:00:00	50,5	70,6	-6,0	60	
ST02	Professor Kohts vei 60A	2024-08-05 17:00:00	65,7	77,5	-6,0	60	
ST03	Holtet 18	2024-08-05 17:00:00	71,6	85,8	0,0	60	
ST07	Kveldsro Terrasse 11A	2024-08-05 17:00:00	62,1	66,3	-6,0	60	
ST08	Kveldsro Terrasse 3	2024-08-05 17:00:00	62,2	72,9	-6,0	60	
ST09	Professor Kohts vei 109	2024-08-05 17:00:00	68,1	83,1	-6,0	60	
ST11	Professor Kohts vei 27	2024-08-05 17:00:00	63,3	73,9	-6,0	60	
ST12	Arnstein Arnebergs vei 30	2024-08-05 17:00:00	75,0	87,2	-6,0	60	
ST01	Oksenøyveien 25	2024-08-05 16:30:00	53,5	76,1	-6,0	60	
ST02	Professor Kohts vei 60A	2024-08-05 16:30:00	63,7	75,1	-6,0	60	
ST03	Holtet 18	2024-08-05 16:30:00	69,7	80,6	0,0	60	
ST07	Kveldsro Terrasse 11A	2024-08-05 16:30:00	61,6	69,6	-6,0	60	
ST08	Kveldsro Terrasse 3	2024-08-05 16:30:00	62,1	72,2	-6,0	60	
ST09	Professor Kohts vei 109	2024-08-05 16:30:00	68,2	81,1	-6,0	60	
ST11	Professor Kohts vei 27	2024-08-05 16:30:00	64,0	72,6	-6,0	60	
ST12	Arnstein Arnebergs vei 30	2024-08-05 16:30:00	75,6	85,3	-6,0	60	
ST01	Oksenøyveien 25	2024-08-05 16:00:00	47,7	59,4	-6,0	60	
ST02	Professor Kohts vei 60A	2024-08-05 16:00:00	62,5	79,2	-6,0	60	
ST03	Holtet 18	2024-08-05 16:00:00	74,8	100,4	0,0	60	
ST07	Kveldsro Terrasse 11A	2024-08-05 16:00:00	63,2	88,5	-6,0	60	
ST08	Kveldsro Terrasse 3	2024-08-05 16:00:00	72,2	99,0	-6,0	60	
ST09	Professor Kohts vei 109	2024-08-05 16:00:00	66,7	79,1	-6,0	60	
ST11	Professor Kohts vei 27	2024-08-05 16:00:00	64,4	73,5	-6,0	60	
ST12	Arnstein Arnebergs vei 30	2024-08-05 16:00:00	75,1	94,6	-6,0	60	
ST01	Oksenøyveien 25	2024-08-05 15:30:00	48,2	72,3	-6,0	60	
ST02	Professor Kohts vei 60A	2024-08-05 15:30:00	61,7	74,4	-6,0	60	
ST03	Holtet 18	2024-08-05 15:30:00	69,3	85,1	0,0	60	
ST07	Kveldsro Terrasse 11A	2024-08-05 15:30:00	61,2	70,4	-6,0	60	
ST08	Kveldsro Terrasse 3	2024-08-05 15:30:00	59,2	66,8	-6,0	60	

Namn	Adress	Datum	LEQ dBa	LMAX dBa	dbOffset	Larm	Kommentar
ST09	Professor Kohts vei 109	2024-08-05 15:30:00	65,1	79,5	-6,0	60	
ST11	Professor Kohts vei 27	2024-08-05 15:30:00	64,0	73,8	-6,0	60	
ST12	Arnstein Arnebergs vei 30	2024-08-05 15:30:00	72,0	83,4	-6,0	60	
ST01	Oksenøyveien 25	2024-08-05 15:00:00	48,7	61,2	-6,0	60	
ST02	Professor Kohts vei 60A	2024-08-05 15:00:00	61,0	69,5	-6,0	60	
ST03	Holtet 18	2024-08-05 15:00:00	67,3	78,0	0,0	60	
ST07	Kveldsro Terrasse 11A	2024-08-05 15:00:00	59,9	64,8	-6,0	60	
ST08	Kveldsro Terrasse 3	2024-08-05 15:00:00	58,8	65,0	-6,0	60	
ST09	Professor Kohts vei 109	2024-08-05 15:00:00	63,7	81,7	-6,0	60	
ST11	Professor Kohts vei 27	2024-08-05 15:00:00	63,5	79,0	-6,0	60	
ST12	Arnstein Arnebergs vei 30	2024-08-05 15:00:00	78,7	99,0	-6,0	60	
ST01	Oksenøyveien 25	2024-08-05 14:30:00	49,5	60,7	-6,0	60	
ST02	Professor Kohts vei 60A	2024-08-05 14:30:00	64,4	73,3	-6,0	60	
ST03	Holtet 18	2024-08-05 14:30:00	69,9	77,1	0,0	60	
ST07	Kveldsro Terrasse 11A	2024-08-05 14:30:00	62,1	70,6	-6,0	60	
ST08	Kveldsro Terrasse 3	2024-08-05 14:30:00	63,1	81,0	-6,0	60	
ST09	Professor Kohts vei 109	2024-08-05 14:30:00	64,7	80,1	-6,0	60	
ST11	Professor Kohts vei 27	2024-08-05 14:30:00	62,8	75,4	-6,0	60	
ST12	Arnstein Arnebergs vei 30	2024-08-05 14:30:00	73,5	81,0	-6,0	60	
ST01	Oksenøyveien 25	2024-08-05 14:00:00	51,9	71,7	-6,0	60	
ST02	Professor Kohts vei 60A	2024-08-05 14:00:00	64,4	72,8	-6,0	60	
ST03	Holtet 18	2024-08-05 14:00:00	69,6	75,3	0,0	60	
ST07	Kveldsro Terrasse 11A	2024-08-05 14:00:00	60,6	67,6	-6,0	60	
ST08	Kveldsro Terrasse 3	2024-08-05 14:00:00	60,8	71,6	-6,0	60	
ST09	Professor Kohts vei 109	2024-08-05 14:00:00	63,8	80,7	-6,0	60	
ST11	Professor Kohts vei 27	2024-08-05 14:00:00	62,7	75,9	-6,0	60	
ST12	Arnstein Arnebergs vei 30	2024-08-05 14:00:00	75,1	91,4	-6,0	60	
ST01	Oksenøyveien 25	2024-08-05 13:30:00	53,2	73,2	-6,0	60	
ST02	Professor Kohts vei 60A	2024-08-05 13:30:00	64,5	79,4	-6,0	60	
ST03	Holtet 18	2024-08-05 13:30:00	69,8	76,0	0,0	60	
ST07	Kveldsro Terrasse 11A	2024-08-05 13:30:00	60,9	71,6	-6,0	60	
ST08	Kveldsro Terrasse 3	2024-08-05 13:30:00	59,7	71,5	-6,0	60	
ST09	Professor Kohts vei 109	2024-08-05 13:30:00	64,3	75,3	-6,0	60	
ST11	Professor Kohts vei 27	2024-08-05 13:30:00	62,4	75,2	-6,0	60	
ST12	Arnstein Arnebergs vei 30	2024-08-05 13:15:00	77,4	90,9	-6,0	60	
ST01	Oksenøyveien 25	2024-08-05 13:00:00	50,7	70,0	-6,0	60	
ST02	Professor Kohts vei 60A	2024-08-05 13:00:00	64,3	78,2	-6,0	60	
ST03	Holtet 18	2024-08-05 13:00:00	76,6	97,1	0,0	60	
ST07	Kveldsro Terrasse 11A	2024-08-05 13:00:00	63,8	82,7	-6,0	60	
ST08	Kveldsro Terrasse 3	2024-08-05 13:00:00	67,0	89,6	-6,0	60	
ST09	Professor Kohts vei 109	2024-08-05 13:00:00	64,7	82,9	-6,0	60	
ST11	Professor Kohts vei 27	2024-08-05 13:00:00	62,9	84,5	-6,0	60	
ST01	Oksenøyveien 25	2024-08-05 12:30:00	52,7	70,5	-6,0	60	
ST02	Professor Kohts vei 60A	2024-08-05 12:30:00	63,4	74,0	-6,0	60	

Namn	Adress	Datum	LEQ dBa	LMAX dBa	dbOffset	Larm	Kommentar
ST03	Holtet 18	2024-08-05 12:30:00	69,6	79,9	0,0	60	
ST07	Kveldsro Terrasse 11A	2024-08-05 12:30:00	59,1	76,5	-6,0	60	
ST08	Kveldsro Terrasse 3	2024-08-05 12:30:00	60,4	76,2	-6,0	60	
ST09	Professor Kohts vei 109	2024-08-05 12:30:00	65,6	75,3	-6,0	60	
ST11	Professor Kohts vei 27	2024-08-05 12:30:00	62,7	77,9	-6,0	60	
ST12	Arnstein Arnebergs vei 30	2024-08-05 12:30:00	77,3	94,1	-6,0	60	
ST01	Oksenøyveien 25	2024-08-05 12:00:00	50,0	66,3	-6,0	60	
ST02	Professor Kohts vei 60A	2024-08-05 12:00:00	63,7	72,0	-6,0	60	
ST03	Holtet 18	2024-08-05 12:00:00	71,0	81,9	0,0	60	
ST07	Kveldsro Terrasse 11A	2024-08-05 12:00:00	59,7	70,7	-6,0	60	
ST08	Kveldsro Terrasse 3	2024-08-05 12:00:00	61,4	73,5	-6,0	60	
ST09	Professor Kohts vei 109	2024-08-05 12:00:00	66,1	76,9	-6,0	60	
ST11	Professor Kohts vei 27	2024-08-05 12:00:00	62,1	77,1	-6,0	60	
ST12	Arnstein Arnebergs vei 30	2024-08-05 12:00:00	76,1	89,2	-6,0	60	
ST01	Oksenøyveien 25	2024-08-05 11:30:00	49,8	70,9	-6,0	60	
ST02	Professor Kohts vei 60A	2024-08-05 11:30:00	63,3	75,8	-6,0	60	
ST03	Holtet 18	2024-08-05 11:30:00	69,6	76,1	0,0	60	
ST07	Kveldsro Terrasse 11A	2024-08-05 11:30:00	60,0	67,2	-6,0	60	
ST08	Kveldsro Terrasse 3	2024-08-05 11:30:00	59,6	70,7	-6,0	60	
ST09	Professor Kohts vei 109	2024-08-05 11:30:00	64,3	76,0	-6,0	60	
ST11	Professor Kohts vei 27	2024-08-05 11:30:00	62,4	74,2	-6,0	60	
ST12	Arnstein Arnebergs vei 30	2024-08-05 11:30:00	73,8	88,7	-6,0	60	
ST01	Oksenøyveien 25	2024-08-05 11:00:00	50,0	60,4	-6,0	60	
ST02	Professor Kohts vei 60A	2024-08-05 11:00:00	63,7	76,2	-6,0	60	
ST03	Holtet 18	2024-08-05 11:00:00	71,4	88,4	0,0	60	
ST07	Kveldsro Terrasse 11A	2024-08-05 11:00:00	61,6	73,1	-6,0	60	
ST08	Kveldsro Terrasse 3	2024-08-05 11:00:00	59,3	70,6	-6,0	60	
ST09	Professor Kohts vei 109	2024-08-05 11:00:00	65,3	78,5	-6,0	60	
ST11	Professor Kohts vei 27	2024-08-05 11:00:00	62,0	72,0	-6,0	60	
ST12	Arnstein Arnebergs vei 30	2024-08-05 11:00:00	73,1	83,0	-6,0	60	
ST01	Oksenøyveien 25	2024-08-05 10:30:00	52,8	69,3	-6,0	60	
ST02	Professor Kohts vei 60A	2024-08-05 10:30:00	64,2	73,7	-6,0	60	
ST03	Holtet 18	2024-08-05 10:30:00	71,8	81,4	0,0	60	
ST07	Kveldsro Terrasse 11A	2024-08-05 10:30:00	61,6	67,0	-6,0	60	
ST08	Kveldsro Terrasse 3	2024-08-05 10:30:00	62,5	73,5	-6,0	60	
ST09	Professor Kohts vei 109	2024-08-05 10:30:00	65,6	75,0	-6,0	60	
ST11	Professor Kohts vei 27	2024-08-05 10:30:00	61,9	78,3	-6,0	60	
ST12	Arnstein Arnebergs vei 30	2024-08-05 10:30:00	72,9	81,8	-6,0	60	
ST12	Arnstein Arnebergs vei 30	2024-08-05 10:15:00	73,3	82,0	-6,0	60	
ST01	Oksenøyveien 25	2024-08-05 10:00:00	52,0	61,6	-6,0	60	
ST02	Professor Kohts vei 60A	2024-08-05 10:00:00	64,2	77,8	-6,0	60	
ST03	Holtet 18	2024-08-05 10:00:00	71,9	79,6	0,0	60	
ST07	Kveldsro Terrasse 11A	2024-08-05 10:00:00	63,0	70,3	-6,0	60	
ST08	Kveldsro Terrasse 3	2024-08-05 10:00:00	61,8	72,1	-6,0	60	

Namn	Adress	Datum	LEQ dBa	LMAX dBa	dbOffset	Larm	Kommentar
ST09	Professor Kohts vei 109	2024-08-05 10:00:00	66,6	75,5	-6,0	60	
ST11	Professor Kohts vei 27	2024-08-05 10:00:00	62,4	79,2	-6,0	60	
ST01	Oksenøyveien 25	2024-08-05 09:30:00	51,6	67,0	-6,0	60	
ST02	Professor Kohts vei 60A	2024-08-05 09:30:00	64,2	75,2	-6,0	60	
ST03	Holtet 18	2024-08-05 09:30:00	71,8	79,4	0,0	60	
ST07	Kveldsro Terrasse 11A	2024-08-05 09:30:00	62,2	72,8	-6,0	60	
ST08	Kveldsro Terrasse 3	2024-08-05 09:30:00	61,0	72,1	-6,0	60	
ST09	Professor Kohts vei 109	2024-08-05 09:30:00	65,8	75,5	-6,0	60	
ST11	Professor Kohts vei 27	2024-08-05 09:30:00	62,9	77,9	-6,0	60	
ST01	Oksenøyveien 25	2024-08-05 09:00:00	51,8	62,3	-6,0	60	
ST02	Professor Kohts vei 60A	2024-08-05 09:00:00	65,1	74,8	-6,0	60	
ST03	Holtet 18	2024-08-05 09:00:00	70,9	77,4	0,0	60	
ST07	Kveldsro Terrasse 11A	2024-08-05 09:00:00	60,1	68,7	-6,0	60	
ST08	Kveldsro Terrasse 3	2024-08-05 09:00:00	59,9	70,9	-6,0	60	
ST09	Professor Kohts vei 109	2024-08-05 09:00:00	66,5	79,7	-6,0	60	
ST11	Professor Kohts vei 27	2024-08-05 09:00:00	63,6	74,9	-6,0	60	
ST01	Oksenøyveien 25	2024-08-05 08:30:00	51,9	71,0	-6,0	60	
ST02	Professor Kohts vei 60A	2024-08-05 08:30:00	64,8	73,3	-6,0	60	
ST03	Holtet 18	2024-08-05 08:30:00	70,9	78,6	0,0	60	
ST07	Kveldsro Terrasse 11A	2024-08-05 08:30:00	61,4	66,2	-6,0	60	
ST08	Kveldsro Terrasse 3	2024-08-05 08:30:00	60,3	71,0	-6,0	60	
ST09	Professor Kohts vei 109	2024-08-05 08:30:00	66,0	75,6	-6,0	60	
ST11	Professor Kohts vei 27	2024-08-05 08:30:00	64,3	72,3	-6,0	60	
ST01	Oksenøyveien 25	2024-08-05 08:00:00	52,3	77,3	-6,0	60	
ST02	Professor Kohts vei 60A	2024-08-05 08:00:00	65,8	75,2	-6,0	60	
ST03	Holtet 18	2024-08-05 08:00:00	70,6	78,6	0,0	60	
ST07	Kveldsro Terrasse 11A	2024-08-05 08:00:00	60,3	68,2	-6,0	60	
ST08	Kveldsro Terrasse 3	2024-08-05 08:00:00	60,0	73,2	-6,0	60	
ST09	Professor Kohts vei 109	2024-08-05 08:00:00	65,6	77,6	-6,0	60	
ST11	Professor Kohts vei 27	2024-08-05 08:00:00	64,6	78,4	-6,0	60	
ST01	Oksenøyveien 25	2024-08-05 07:30:00	54,1	69,1	-6,0	60	
ST02	Professor Kohts vei 60A	2024-08-05 07:30:00	66,3	78,7	-6,0	60	
ST03	Holtet 18	2024-08-05 07:30:00	72,2	85,6	0,0	60	
ST07	Kveldsro Terrasse 11A	2024-08-05 07:30:00	59,3	64,4	-6,0	60	
ST08	Kveldsro Terrasse 3	2024-08-05 07:30:00	59,8	71,6	-6,0	60	
ST09	Professor Kohts vei 109	2024-08-05 07:30:00	65,2	76,2	-6,0	60	
ST11	Professor Kohts vei 27	2024-08-05 07:30:00	64,2	75,1	-6,0	60	
ST12	Arnstein Arnebergs vei 30	2024-08-05 07:30:00	75,6	95,2	-6,0	60	
ST01	Oksenøyveien 25	2024-08-05 07:00:00	53,1	64,0	-6,0	60	
ST02	Professor Kohts vei 60A	2024-08-05 07:00:00	63,3	67,9	-6,0	60	
ST03	Holtet 18	2024-08-05 07:00:00	70,9	79,6	0,0	60	
ST07	Kveldsro Terrasse 11A	2024-08-05 07:00:00	59,2	65,9	-6,0	60	
ST08	Kveldsro Terrasse 3	2024-08-05 07:00:00	56,3	68,6	-6,0	60	
ST09	Professor Kohts vei 109	2024-08-05 07:00:00	63,4	77,0	-6,0	60	

Namn	Adress	Datum	LEQ dBa	LMAX dBa	dbOffset	Larm	Kommentar
ST11	Professor Kohts vei 27	2024-08-05 07:00:00	63,4	72,7	-6,0	60	
ST12	Arnstein Arnebergs vei 30	2024-08-05 07:00:00	77,0	94,1	-6,0	60	
ST01	Oksenøyveien 25	2024-08-05 06:30:00	52,6	59,8	-6,0	45	
ST02	Professor Kohts vei 60A	2024-08-05 06:30:00	62,6	68,0	-6,0	45	
ST03	Holtet 18	2024-08-05 06:30:00	70,4	79,5	0,0	45	
ST07	Kveldsro Terrasse 11A	2024-08-05 06:30:00	59,2	74,2	-6,0	45	
ST08	Kveldsro Terrasse 3	2024-08-05 06:30:00	54,6	64,3	-6,0	45	
ST09	Professor Kohts vei 109	2024-08-05 06:30:00	62,3	76,0	-6,0	45	
ST11	Professor Kohts vei 27	2024-08-05 06:30:00	61,7	75,4	-6,0	45	
ST12	Arnstein Arnebergs vei 30	2024-08-05 06:30:00	73,4	79,3	-6,0	45	
ST01	Oksenøyveien 25	2024-08-05 06:00:00	53,2	60,7	-6,0	45	
ST02	Professor Kohts vei 60A	2024-08-05 06:00:00	60,6	70,4	-6,0	45	
ST03	Holtet 18	2024-08-05 06:00:00	72,3	78,7	0,0	45	
ST07	Kveldsro Terrasse 11A	2024-08-05 06:00:00	61,9	65,6	-6,0	45	
ST08	Kveldsro Terrasse 3	2024-08-05 06:00:00	56,6	60,7	-6,0	45	
ST09	Professor Kohts vei 109	2024-08-05 06:00:00	63,0	75,8	-6,0	45	
ST11	Professor Kohts vei 27	2024-08-05 06:00:00	58,3	71,3	-6,0	45	
ST12	Arnstein Arnebergs vei 30	2024-08-05 06:00:00	72,4	80,1	-6,0	45	
ST01	Oksenøyveien 25	2024-08-05 05:30:00	50,1	59,4	-6,0	45	
ST02	Professor Kohts vei 60A	2024-08-05 05:30:00	58,1	65,7	-6,0	45	
ST03	Holtet 18	2024-08-05 05:30:00	68,9	85,9	0,0	45	
ST07	Kveldsro Terrasse 11A	2024-08-05 05:30:00	59,3	71,8	-6,0	45	
ST08	Kveldsro Terrasse 3	2024-08-05 05:30:00	54,1	68,7	-6,0	45	
ST09	Professor Kohts vei 109	2024-08-05 05:30:00	59,7	73,2	-6,0	45	
ST11	Professor Kohts vei 27	2024-08-05 05:30:00	53,8	68,8	-6,0	45	
ST12	Arnstein Arnebergs vei 30	2024-08-05 05:30:00	69,2	79,0	-6,0	45	
ST01	Oksenøyveien 25	2024-08-05 05:00:00	45,8	58,1	-6,0	45	
ST02	Professor Kohts vei 60A	2024-08-05 05:00:00	55,8	65,9	-6,0	45	
ST03	Holtet 18	2024-08-05 05:00:00	65,6	75,4	0,0	45	
ST07	Kveldsro Terrasse 11A	2024-08-05 05:00:00	55,6	64,9	-6,0	45	
ST08	Kveldsro Terrasse 3	2024-08-05 05:00:00	50,5	60,0	-6,0	45	
ST09	Professor Kohts vei 109	2024-08-05 05:00:00	56,3	68,3	-6,0	45	
ST11	Professor Kohts vei 27	2024-08-05 05:00:00	49,0	65,8	-6,0	45	
ST12	Arnstein Arnebergs vei 30	2024-08-05 05:00:00	66,2	77,6	-6,0	45	
ST01	Oksenøyveien 25	2024-08-05 04:30:00	44,4	59,0	-6,0	45	
ST02	Professor Kohts vei 60A	2024-08-05 04:30:00	55,2	67,8	-6,0	45	
ST03	Holtet 18	2024-08-05 04:30:00	64,7	75,8	0,0	45	
ST07	Kveldsro Terrasse 11A	2024-08-05 04:30:00	54,7	64,6	-6,0	45	
ST08	Kveldsro Terrasse 3	2024-08-05 04:30:00	50,1	60,2	-6,0	45	
ST09	Professor Kohts vei 109	2024-08-05 04:30:00	55,7	73,1	-6,0	45	
ST11	Professor Kohts vei 27	2024-08-05 04:30:00	50,1	66,7	-6,0	45	
ST12	Arnstein Arnebergs vei 30	2024-08-05 04:30:00	65,5	79,5	-6,0	45	
ST01	Oksenøyveien 25	2024-08-05 04:00:00	44,4	57,1	-6,0	45	
ST02	Professor Kohts vei 60A	2024-08-05 04:00:00	53,7	64,0	-6,0	45	

Namn	Adress	Datum	LEQ dBa	LMAX dBa	dbOffset	Larm	Kommentar
ST03	Holtet 18	2024-08-05 04:00:00	63,6	75,4	0,0	45	
ST07	Kveldsro Terrasse 11A	2024-08-05 04:00:00	53,7	63,7	-6,0	45	
ST08	Kveldsro Terrasse 3	2024-08-05 04:00:00	48,8	58,9	-6,0	45	
ST09	Professor Kohts vei 109	2024-08-05 04:00:00	54,4	64,3	-6,0	45	
ST11	Professor Kohts vei 27	2024-08-05 04:00:00	49,0	69,5	-6,0	45	
ST12	Arnstein Arnebergs vei 30	2024-08-05 04:00:00	64,7	78,9	-6,0	45	
ST01	Oksenøyveien 25	2024-08-05 03:30:00	43,1	55,9	-6,0	45	
ST02	Professor Kohts vei 60A	2024-08-05 03:30:00	51,7	64,0	-6,0	45	
ST03	Holtet 18	2024-08-05 03:30:00	62,1	74,5	0,0	45	
ST07	Kveldsro Terrasse 11A	2024-08-05 03:30:00	51,8	61,7	-6,0	45	
ST08	Kveldsro Terrasse 3	2024-08-05 03:30:00	47,6	58,9	-6,0	45	
ST09	Professor Kohts vei 109	2024-08-05 03:30:00	53,3	69,1	-6,0	45	
ST11	Professor Kohts vei 27	2024-08-05 03:30:00	46,0	65,9	-6,0	45	
ST12	Arnstein Arnebergs vei 30	2024-08-05 03:30:00	63,0	78,4	-6,0	45	
ST01	Oksenøyveien 25	2024-08-05 03:00:00	43,5	61,3	-6,0	45	
ST02	Professor Kohts vei 60A	2024-08-05 03:00:00	52,4	65,3	-6,0	45	
ST03	Holtet 18	2024-08-05 03:00:00	62,1	76,0	0,0	45	
ST07	Kveldsro Terrasse 11A	2024-08-05 03:00:00	51,8	63,3	-6,0	45	
ST08	Kveldsro Terrasse 3	2024-08-05 03:00:00	47,3	59,3	-6,0	45	
ST09	Professor Kohts vei 109	2024-08-05 03:00:00	53,7	73,7	-6,0	45	
ST11	Professor Kohts vei 27	2024-08-05 03:00:00	49,0	69,0	-6,0	45	
ST12	Arnstein Arnebergs vei 30	2024-08-05 03:00:00	63,1	78,2	-6,0	45	
ST01	Oksenøyveien 25	2024-08-05 02:30:00	42,0	57,2	-6,0	45	
ST02	Professor Kohts vei 60A	2024-08-05 02:30:00	53,2	64,8	-6,0	45	
ST03	Holtet 18	2024-08-05 02:30:00	62,3	74,8	0,0	45	
ST07	Kveldsro Terrasse 11A	2024-08-05 02:30:00	51,5	63,1	-6,0	45	
ST08	Kveldsro Terrasse 3	2024-08-05 02:30:00	46,5	58,3	-6,0	45	
ST09	Professor Kohts vei 109	2024-08-05 02:30:00	52,4	68,0	-6,0	45	
ST11	Professor Kohts vei 27	2024-08-05 02:30:00	48,1	67,3	-6,0	45	
ST12	Arnstein Arnebergs vei 30	2024-08-05 02:30:00	62,8	79,6	-6,0	45	
ST01	Oksenøyveien 25	2024-08-05 02:00:00	42,1	55,5	-6,0	45	
ST02	Professor Kohts vei 60A	2024-08-05 02:00:00	53,6	64,8	-6,0	45	
ST03	Holtet 18	2024-08-05 02:00:00	62,6	74,5	0,0	45	
ST07	Kveldsro Terrasse 11A	2024-08-05 02:00:00	52,1	63,1	-6,0	45	
ST08	Kveldsro Terrasse 3	2024-08-05 02:00:00	47,1	58,9	-6,0	45	
ST09	Professor Kohts vei 109	2024-08-05 02:00:00	52,5	63,4	-6,0	45	
ST11	Professor Kohts vei 27	2024-08-05 02:00:00	47,3	65,3	-6,0	45	
ST12	Arnstein Arnebergs vei 30	2024-08-05 02:00:00	63,0	77,0	-6,0	45	
ST01	Oksenøyveien 25	2024-08-05 01:30:00	43,9	58,4	-6,0	45	
ST02	Professor Kohts vei 60A	2024-08-05 01:30:00	53,5	63,4	-6,0	45	
ST03	Holtet 18	2024-08-05 01:30:00	63,3	74,9	0,0	45	
ST07	Kveldsro Terrasse 11A	2024-08-05 01:30:00	53,0	62,8	-6,0	45	
ST08	Kveldsro Terrasse 3	2024-08-05 01:30:00	48,0	58,1	-6,0	45	
ST09	Professor Kohts vei 109	2024-08-05 01:30:00	53,7	68,6	-6,0	45	

Namn	Adress	Datum	LEQ dBa	LMAX dBa	dbOffset	Larm	Kommentar
ST11	Professor Kohts vei 27	2024-08-05 01:30:00	51,9	70,0	-6,0	45	
ST12	Arnstein Arnebergs vei 30	2024-08-05 01:30:00	63,6	79,8	-6,0	45	
ST01	Oksenøyveien 25	2024-08-05 01:00:00	44,0	60,6	-6,0	45	
ST02	Professor Kohts vei 60A	2024-08-05 01:00:00	55,0	66,2	-6,0	45	
ST03	Holtet 18	2024-08-05 01:00:00	64,4	74,9	0,0	45	
ST07	Kveldsro Terrasse 11A	2024-08-05 01:00:00	53,5	63,0	-6,0	45	
ST08	Kveldsro Terrasse 3	2024-08-05 01:00:00	48,6	58,6	-6,0	45	
ST09	Professor Kohts vei 109	2024-08-05 01:00:00	54,3	67,9	-6,0	45	
ST11	Professor Kohts vei 27	2024-08-05 01:00:00	50,7	68,4	-6,0	45	
ST12	Arnstein Arnebergs vei 30	2024-08-05 01:00:00	64,6	78,6	-6,0	45	
ST01	Oksenøyveien 25	2024-08-05 00:30:00	45,5	57,6	-6,0	45	
ST02	Professor Kohts vei 60A	2024-08-05 00:30:00	55,4	72,0	-6,0	45	
ST03	Holtet 18	2024-08-05 00:30:00	65,1	81,6	0,0	45	
ST07	Kveldsro Terrasse 11A	2024-08-05 00:30:00	54,3	62,1	-6,0	45	
ST08	Kveldsro Terrasse 3	2024-08-05 00:30:00	49,4	59,2	-6,0	45	
ST09	Professor Kohts vei 109	2024-08-05 00:30:00	57,0	79,0	-6,0	45	
ST11	Professor Kohts vei 27	2024-08-05 00:30:00	55,1	81,1	-6,0	45	
ST12	Arnstein Arnebergs vei 30	2024-08-05 00:30:00	65,4	79,4	-6,0	45	
ST01	Oksenøyveien 25	2024-08-05 00:00:00	46,8	58,4	-6,0	45	
ST02	Professor Kohts vei 60A	2024-08-05 00:00:00	55,8	63,8	-6,0	45	
ST03	Holtet 18	2024-08-05 00:00:00	66,2	74,5	0,0	45	
ST07	Kveldsro Terrasse 11A	2024-08-05 00:00:00	55,7	63,4	-6,0	45	
ST08	Kveldsro Terrasse 3	2024-08-05 00:00:00	50,5	58,1	-6,0	45	
ST09	Professor Kohts vei 109	2024-08-05 00:00:00	57,0	71,7	-6,0	45	
ST11	Professor Kohts vei 27	2024-08-05 00:00:00	54,9	73,5	-6,0	45	
ST12	Arnstein Arnebergs vei 30	2024-08-05 00:00:00	66,5	77,9	-6,0	45	