

◆ ST03 ◆ ST04 ◆ ST01 ◆ ST02 ◆ ST01 Alarm ◆ ST02 Alarm ◆ ST03 Alarm ◆ ST04 Alarm

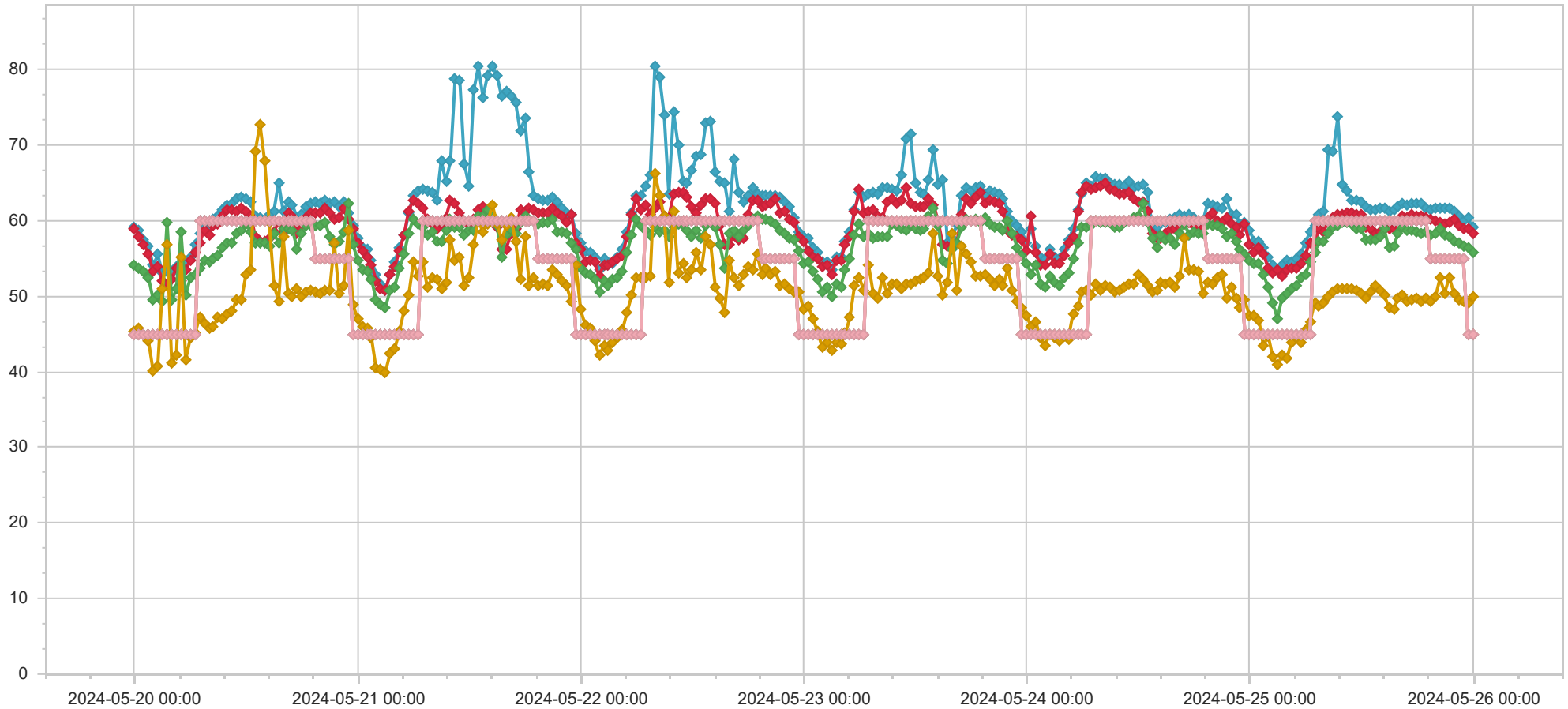

Namn	Adress	Datum	LEQ dBa	LMAX dBa	dbOffset	Larm	Kommentar
ST03	Sandviksveien 52	2024-05-26 00:00:00	59,2	73,1	-6,0	45	
ST04	Sandviksveien 70	2024-05-26 00:00:00	58,3	66,1	-6,0	45	
ST01	Høvikveien 2C	2024-05-26 00:00:00	55,8	68,9	-6,0	45	
ST02	Kirkeveien 4	2024-05-26 00:00:00	49,9	69,4	-6,0	45	
ST03	Sandviksveien 52	2024-05-25 23:30:00	60,3	68,0	-6,0	45	
ST04	Sandviksveien 70	2024-05-25 23:30:00	58,9	67,5	-6,0	45	
ST01	Høvikveien 2C	2024-05-25 23:30:00	56,4	71,4	-6,0	45	
ST02	Kirkeveien 4	2024-05-25 23:30:00	49,2	68,5	-6,0	45	
ST03	Sandviksveien 52	2024-05-25 23:00:00	60,0	68,8	-6,0	55	
ST04	Sandviksveien 70	2024-05-25 23:00:00	59,0	69,3	-6,0	55	
ST01	Høvikveien 2C	2024-05-25 23:00:00	56,7	72,9	-6,0	55	
ST02	Kirkeveien 4	2024-05-25 23:00:00	49,4	70,9	-6,0	55	
ST03	Sandviksveien 52	2024-05-25 22:30:00	60,7	67,3	-6,0	55	
ST04	Sandviksveien 70	2024-05-25 22:30:00	59,3	70,9	-6,0	55	
ST01	Høvikveien 2C	2024-05-25 22:30:00	57,1	73,4	-6,0	55	
ST02	Kirkeveien 4	2024-05-25 22:30:00	49,6	67,8	-6,0	55	
ST03	Sandviksveien 52	2024-05-25 22:00:00	61,2	66,5	-6,0	55	
ST04	Sandviksveien 70	2024-05-25 22:00:00	60,3	68,2	-6,0	55	
ST01	Høvikveien 2C	2024-05-25 22:00:00	57,4	70,3	-6,0	55	
ST02	Kirkeveien 4	2024-05-25 22:00:00	50,3	69,9	-6,0	55	
ST03	Sandviksveien 52	2024-05-25 21:30:00	61,8	70,4	-6,0	55	
ST04	Sandviksveien 70	2024-05-25 21:30:00	59,8	73,7	-6,0	55	
ST01	Høvikveien 2C	2024-05-25 21:30:00	58,0	73,7	-6,0	55	
ST02	Kirkeveien 4	2024-05-25 21:30:00	52,5	76,6	-6,0	55	
ST03	Sandviksveien 52	2024-05-25 21:00:00	61,6	71,9	-6,0	55	
ST04	Sandviksveien 70	2024-05-25 21:00:00	59,6	70,6	-6,0	55	
ST01	Høvikveien 2C	2024-05-25 21:00:00	58,1	72,5	-6,0	55	
ST02	Kirkeveien 4	2024-05-25 21:00:00	50,4	70,3	-6,0	55	
ST03	Sandviksveien 52	2024-05-25 20:30:00	61,6	70,2	-6,0	55	
ST04	Sandviksveien 70	2024-05-25 20:30:00	59,7	67,6	-6,0	55	
ST01	Høvikveien 2C	2024-05-25 20:30:00	59,0	78,9	-6,0	55	
ST02	Kirkeveien 4	2024-05-25 20:30:00	52,4	77,9	-6,0	55	
ST03	Sandviksveien 52	2024-05-25 20:00:00	61,7	78,9	-6,0	55	
ST04	Sandviksveien 70	2024-05-25 20:00:00	60,0	72,4	-6,0	55	
ST01	Høvikveien 2C	2024-05-25 20:00:00	58,2	73,2	-6,0	55	
ST02	Kirkeveien 4	2024-05-25 20:00:00	49,9	73,7	-6,0	55	
ST03	Sandviksveien 52	2024-05-25 19:30:00	61,4	68,9	-6,0	55	
ST04	Sandviksveien 70	2024-05-25 19:30:00	60,3	70,4	-6,0	55	
ST01	Høvikveien 2C	2024-05-25 19:30:00	58,1	69,9	-6,0	55	
ST02	Kirkeveien 4	2024-05-25 19:30:00	49,4	69,6	-6,0	55	
ST03	Sandviksveien 52	2024-05-25 19:00:00	61,6	69,4	-6,0	60	
ST04	Sandviksveien 70	2024-05-25 19:00:00	60,4	69,9	-6,0	60	
ST01	Høvikveien 2C	2024-05-25 19:00:00	58,5	71,4	-6,0	60	
ST02	Kirkeveien 4	2024-05-25 19:00:00	49,7	71,0	-6,0	60	

Namn	Adress	Datum	LEQ dBa	LMAX dBa	dbOffset	Larm	Kommentar
ST03	Sandviksveien 52	2024-05-25 18:30:00	62,3	70,6	-6,0	60	
ST04	Sandviksveien 70	2024-05-25 18:30:00	60,7	71,9	-6,0	60	
ST01	Høvikveien 2C	2024-05-25 18:30:00	58,4	72,6	-6,0	60	
ST02	Kirkeveien 4	2024-05-25 18:30:00	49,3	68,6	-6,0	60	
ST03	Sandviksveien 52	2024-05-25 18:00:00	62,3	75,3	-6,0	60	
ST04	Sandviksveien 70	2024-05-25 18:00:00	60,7	68,7	-6,0	60	
ST01	Høvikveien 2C	2024-05-25 18:00:00	58,6	73,0	-6,0	60	
ST02	Kirkeveien 4	2024-05-25 18:00:00	49,8	68,7	-6,0	60	
ST03	Sandviksveien 52	2024-05-25 17:30:00	62,3	69,0	-6,0	60	
ST04	Sandviksveien 70	2024-05-25 17:30:00	60,9	71,8	-6,0	60	
ST01	Høvikveien 2C	2024-05-25 17:30:00	58,7	75,1	-6,0	60	
ST02	Kirkeveien 4	2024-05-25 17:30:00	49,5	69,7	-6,0	60	
ST03	Sandviksveien 52	2024-05-25 17:00:00	62,2	67,3	-6,0	60	
ST04	Sandviksveien 70	2024-05-25 17:00:00	60,5	69,3	-6,0	60	
ST01	Høvikveien 2C	2024-05-25 17:00:00	58,7	72,4	-6,0	60	
ST02	Kirkeveien 4	2024-05-25 17:00:00	49,4	70,5	-6,0	60	
ST03	Sandviksveien 52	2024-05-25 16:30:00	62,3	72,4	-6,0	60	
ST04	Sandviksveien 70	2024-05-25 16:30:00	60,5	73,8	-6,0	60	
ST01	Høvikveien 2C	2024-05-25 16:30:00	59,1	77,5	-6,0	60	
ST02	Kirkeveien 4	2024-05-25 16:30:00	50,1	68,4	-6,0	60	
ST03	Sandviksveien 52	2024-05-25 16:00:00	61,9	70,4	-6,0	60	
ST04	Sandviksveien 70	2024-05-25 16:00:00	59,3	66,7	-6,0	60	
ST01	Høvikveien 2C	2024-05-25 16:00:00	58,3	72,2	-6,0	60	
ST02	Kirkeveien 4	2024-05-25 16:00:00	49,6	67,2	-6,0	60	
ST03	Sandviksveien 52	2024-05-25 15:30:00	61,4	67,3	-6,0	60	
ST04	Sandviksveien 70	2024-05-25 15:30:00	58,9	67,4	-6,0	60	
ST01	Høvikveien 2C	2024-05-25 15:30:00	56,7	70,3	-6,0	60	
ST02	Kirkeveien 4	2024-05-25 15:30:00	48,4	69,5	-6,0	60	
ST03	Sandviksveien 52	2024-05-25 15:00:00	61,2	71,9	-6,0	60	
ST04	Sandviksveien 70	2024-05-25 15:00:00	58,9	67,5	-6,0	60	
ST01	Høvikveien 2C	2024-05-25 15:00:00	56,4	70,7	-6,0	60	
ST02	Kirkeveien 4	2024-05-25 15:00:00	48,6	68,8	-6,0	60	
ST03	Sandviksveien 52	2024-05-25 14:30:00	61,6	76,1	-6,0	60	
ST04	Sandviksveien 70	2024-05-25 14:30:00	58,9	79,9	-6,0	60	
ST01	Høvikveien 2C	2024-05-25 14:30:00	58,9	80,6	-6,0	60	
ST02	Kirkeveien 4	2024-05-25 14:30:00	50,1	68,4	-6,0	60	
ST03	Sandviksveien 52	2024-05-25 14:00:00	61,7	74,4	-6,0	60	
ST04	Sandviksveien 70	2024-05-25 14:00:00	58,5	69,3	-6,0	60	
ST01	Høvikveien 2C	2024-05-25 14:00:00	58,0	74,0	-6,0	60	
ST02	Kirkeveien 4	2024-05-25 14:00:00	50,8	68,7	-6,0	60	
ST03	Sandviksveien 52	2024-05-25 13:30:00	61,5	71,0	-6,0	60	
ST04	Sandviksveien 70	2024-05-25 13:30:00	58,3	69,5	-6,0	60	
ST01	Høvikveien 2C	2024-05-25 13:30:00	57,5	75,9	-6,0	60	
ST02	Kirkeveien 4	2024-05-25 13:30:00	51,4	71,2	-6,0	60	

Namn	Adress	Datum	LEQ dBa	LMAX dBa	dbOffset	Larm	Kommentar
ST03	Sandviksveien 52	2024-05-25 13:00:00	61,4	70,8	-6,0	60	
ST04	Sandviksveien 70	2024-05-25 13:00:00	58,9	70,7	-6,0	60	
ST01	Høvikveien 2C	2024-05-25 13:00:00	57,6	74,8	-6,0	60	
ST02	Kirkeveien 4	2024-05-25 13:00:00	50,7	68,6	-6,0	60	
ST03	Sandviksveien 52	2024-05-25 12:30:00	61,9	72,2	-6,0	60	
ST04	Sandviksveien 70	2024-05-25 12:30:00	59,1	67,8	-6,0	60	
ST01	Høvikveien 2C	2024-05-25 12:30:00	57,6	69,5	-6,0	60	
ST02	Kirkeveien 4	2024-05-25 12:30:00	49,7	68,4	-6,0	60	
ST03	Sandviksveien 52	2024-05-25 12:00:00	62,5	69,2	-6,0	60	
ST04	Sandviksveien 70	2024-05-25 12:00:00	60,9	67,3	-6,0	60	
ST01	Høvikveien 2C	2024-05-25 12:00:00	59,0	69,8	-6,0	60	
ST02	Kirkeveien 4	2024-05-25 12:00:00	50,3	69,6	-6,0	60	
ST03	Sandviksveien 52	2024-05-25 11:30:00	62,7	71,8	-6,0	60	
ST04	Sandviksveien 70	2024-05-25 11:30:00	60,9	69,0	-6,0	60	
ST01	Høvikveien 2C	2024-05-25 11:30:00	58,9	74,8	-6,0	60	
ST02	Kirkeveien 4	2024-05-25 11:30:00	50,9	71,4	-6,0	60	
ST03	Sandviksveien 52	2024-05-25 11:00:00	62,8	69,4	-6,0	60	
ST04	Sandviksveien 70	2024-05-25 11:00:00	61,1	67,4	-6,0	60	
ST01	Høvikveien 2C	2024-05-25 11:00:00	59,5	71,1	-6,0	60	
ST02	Kirkeveien 4	2024-05-25 11:00:00	51,1	78,2	-6,0	60	
ST03	Sandviksveien 52	2024-05-25 10:30:00	63,9	81,9	-6,0	60	
ST04	Sandviksveien 70	2024-05-25 10:30:00	61,0	81,8	-6,0	60	
ST01	Høvikveien 2C	2024-05-25 10:30:00	59,8	73,0	-6,0	60	
ST02	Kirkeveien 4	2024-05-25 10:30:00	51,1	68,3	-6,0	60	
ST03	Sandviksveien 52	2024-05-25 10:00:00	64,8	82,1	-6,0	60	
ST04	Sandviksveien 70	2024-05-25 10:00:00	60,9	72,4	-6,0	60	
ST01	Høvikveien 2C	2024-05-25 10:00:00	59,7	72,4	-6,0	60	
ST02	Kirkeveien 4	2024-05-25 10:00:00	50,9	68,6	-6,0	60	
ST03	Sandviksveien 52	2024-05-25 09:30:00	73,7	97,5	-6,0	60	
ST04	Sandviksveien 70	2024-05-25 09:30:00	60,9	74,3	-6,0	60	
ST01	Høvikveien 2C	2024-05-25 09:30:00	59,3	71,0	-6,0	60	
ST02	Kirkeveien 4	2024-05-25 09:30:00	51,0	69,0	-6,0	60	
ST03	Sandviksveien 52	2024-05-25 09:00:00	69,2	96,1	-6,0	60	
ST04	Sandviksveien 70	2024-05-25 09:00:00	60,4	72,5	-6,0	60	
ST01	Høvikveien 2C	2024-05-25 09:00:00	59,1	73,2	-6,0	60	
ST02	Kirkeveien 4	2024-05-25 09:00:00	50,6	67,3	-6,0	60	
ST03	Sandviksveien 52	2024-05-25 08:30:00	69,4	96,3	-6,0	60	
ST04	Sandviksveien 70	2024-05-25 08:30:00	60,1	70,4	-6,0	60	
ST01	Høvikveien 2C	2024-05-25 08:30:00	58,3	70,1	-6,0	60	
ST02	Kirkeveien 4	2024-05-25 08:30:00	50,0	68,6	-6,0	60	
ST03	Sandviksveien 52	2024-05-25 08:00:00	61,2	68,5	-6,0	60	
ST04	Sandviksveien 70	2024-05-25 08:00:00	58,6	67,2	-6,0	60	
ST01	Høvikveien 2C	2024-05-25 08:00:00	57,3	71,7	-6,0	60	
ST02	Kirkeveien 4	2024-05-25 08:00:00	49,2	68,6	-6,0	60	

Namn	Adress	Datum	LEQ dBa	LMAX dBa	dbOffset	Larm	Kommentar
ST03	Sandviksveien 52	2024-05-25 07:30:00	60,7	68,5	-6,0	60	
ST04	Sandviksveien 70	2024-05-25 07:30:00	59,0	68,5	-6,0	60	
ST01	Høvikveien 2C	2024-05-25 07:30:00	57,2	71,9	-6,0	60	
ST02	Kirkeveien 4	2024-05-25 07:30:00	48,8	69,2	-6,0	60	
ST03	Sandviksveien 52	2024-05-25 07:00:00	59,4	67,7	-6,0	60	
ST04	Sandviksveien 70	2024-05-25 07:00:00	57,1	68,0	-6,0	60	
ST01	Høvikveien 2C	2024-05-25 07:00:00	55,8	70,3	-6,0	60	
ST02	Kirkeveien 4	2024-05-25 07:00:00	49,1	71,3	-6,0	60	
ST03	Sandviksveien 52	2024-05-25 06:30:00	58,5	73,1	-6,0	45	
ST04	Sandviksveien 70	2024-05-25 06:30:00	57,2	66,8	-6,0	45	
ST01	Høvikveien 2C	2024-05-25 06:30:00	54,5	72,5	-6,0	45	
ST02	Kirkeveien 4	2024-05-25 06:30:00	46,6	68,8	-6,0	45	
ST03	Sandviksveien 52	2024-05-25 06:00:00	57,1	68,6	-6,0	45	
ST04	Sandviksveien 70	2024-05-25 06:00:00	55,5	68,0	-6,0	45	
ST01	Høvikveien 2C	2024-05-25 06:00:00	52,9	75,4	-6,0	45	
ST02	Kirkeveien 4	2024-05-25 06:00:00	45,5	67,9	-6,0	45	
ST03	Sandviksveien 52	2024-05-25 05:30:00	55,6	70,1	-6,0	45	
ST04	Sandviksveien 70	2024-05-25 05:30:00	54,4	68,0	-6,0	45	
ST01	Høvikveien 2C	2024-05-25 05:30:00	52,4	75,0	-6,0	45	
ST02	Kirkeveien 4	2024-05-25 05:30:00	43,8	65,3	-6,0	45	
ST03	Sandviksveien 52	2024-05-25 05:00:00	55,0	65,8	-6,0	45	
ST04	Sandviksveien 70	2024-05-25 05:00:00	53,8	68,9	-6,0	45	
ST01	Høvikveien 2C	2024-05-25 05:00:00	51,3	69,1	-6,0	45	
ST02	Kirkeveien 4	2024-05-25 05:00:00	44,5	69,3	-6,0	45	
ST03	Sandviksveien 52	2024-05-25 04:30:00	54,6	65,0	-6,0	45	
ST04	Sandviksveien 70	2024-05-25 04:30:00	53,6	68,7	-6,0	45	
ST01	Høvikveien 2C	2024-05-25 04:30:00	51,0	70,5	-6,0	45	
ST02	Kirkeveien 4	2024-05-25 04:30:00	43,9	67,7	-6,0	45	
ST03	Sandviksveien 52	2024-05-25 04:00:00	54,7	68,5	-6,0	45	
ST04	Sandviksveien 70	2024-05-25 04:00:00	53,4	66,8	-6,0	45	
ST01	Høvikveien 2C	2024-05-25 04:00:00	50,5	62,0	-6,0	45	
ST02	Kirkeveien 4	2024-05-25 04:00:00	41,7	52,5	-6,0	45	
ST03	Sandviksveien 52	2024-05-25 03:30:00	54,2	65,6	-6,0	45	
ST04	Sandviksveien 70	2024-05-25 03:30:00	52,6	67,8	-6,0	45	
ST01	Høvikveien 2C	2024-05-25 03:30:00	49,8	62,6	-6,0	45	
ST02	Kirkeveien 4	2024-05-25 03:30:00	42,1	54,4	-6,0	45	
ST03	Sandviksveien 52	2024-05-25 03:00:00	53,6	65,8	-6,0	45	
ST04	Sandviksveien 70	2024-05-25 03:00:00	53,5	70,9	-6,0	45	
ST01	Høvikveien 2C	2024-05-25 03:00:00	47,1	57,0	-6,0	45	
ST02	Kirkeveien 4	2024-05-25 03:00:00	41,0	51,8	-6,0	45	
ST03	Sandviksveien 52	2024-05-25 02:30:00	54,2	66,2	-6,0	45	
ST04	Sandviksveien 70	2024-05-25 02:30:00	53,2	67,9	-6,0	45	
ST01	Høvikveien 2C	2024-05-25 02:30:00	49,1	65,6	-6,0	45	
ST02	Kirkeveien 4	2024-05-25 02:30:00	42,0	51,4	-6,0	45	

Namn	Adress	Datum	LEQ dBa	LMAX dBa	dbOffset	Larm	Kommentar
ST03	Sandviksveien 52	2024-05-25 02:00:00	55,3	65,8	-6,0	45	
ST04	Sandviksveien 70	2024-05-25 02:00:00	53,7	67,5	-6,0	45	
ST01	Høvikveien 2C	2024-05-25 02:00:00	51,2	69,9	-6,0	45	
ST02	Kirkeveien 4	2024-05-25 02:00:00	44,8	69,8	-6,0	45	
ST03	Sandviksveien 52	2024-05-25 01:30:00	56,4	72,1	-6,0	45	
ST04	Sandviksveien 70	2024-05-25 01:30:00	55,7	78,2	-6,0	45	
ST01	Høvikveien 2C	2024-05-25 01:30:00	52,9	74,4	-6,0	45	
ST02	Kirkeveien 4	2024-05-25 01:30:00	43,4	57,8	-6,0	45	
ST03	Sandviksveien 52	2024-05-25 01:00:00	57,2	75,8	-6,0	45	
ST04	Sandviksveien 70	2024-05-25 01:00:00	56,4	74,9	-6,0	45	
ST01	Høvikveien 2C	2024-05-25 01:00:00	54,3	72,8	-6,0	45	
ST02	Kirkeveien 4	2024-05-25 01:00:00	46,9	68,9	-6,0	45	
ST03	Sandviksveien 52	2024-05-25 00:30:00	57,3	75,1	-6,0	45	
ST04	Sandviksveien 70	2024-05-25 00:30:00	55,9	69,1	-6,0	45	
ST01	Høvikveien 2C	2024-05-25 00:30:00	54,4	71,2	-6,0	45	
ST02	Kirkeveien 4	2024-05-25 00:30:00	47,4	69,2	-6,0	45	
ST03	Sandviksveien 52	2024-05-25 00:00:00	58,7	70,7	-6,0	45	
ST04	Sandviksveien 70	2024-05-25 00:00:00	56,9	67,9	-6,0	45	
ST01	Høvikveien 2C	2024-05-25 00:00:00	54,7	69,5	-6,0	45	
ST02	Kirkeveien 4	2024-05-25 00:00:00	47,4	69,0	-6,0	45	
ST03	Sandviksveien 52	2024-05-24 23:30:00	59,9	80,3	-6,0	45	
ST04	Sandviksveien 70	2024-05-24 23:30:00	59,5	82,4	-6,0	45	
ST01	Høvikveien 2C	2024-05-24 23:30:00	55,5	73,3	-6,0	45	
ST02	Kirkeveien 4	2024-05-24 23:30:00	49,5	71,9	-6,0	45	
ST03	Sandviksveien 52	2024-05-24 23:00:00	59,6	71,0	-6,0	55	
ST04	Sandviksveien 70	2024-05-24 23:00:00	58,1	69,1	-6,0	55	
ST01	Høvikveien 2C	2024-05-24 23:00:00	56,3	73,2	-6,0	55	
ST02	Kirkeveien 4	2024-05-24 23:00:00	48,6	69,2	-6,0	55	
ST03	Sandviksveien 52	2024-05-24 22:30:00	60,8	70,8	-6,0	55	
ST04	Sandviksveien 70	2024-05-24 22:30:00	59,2	71,8	-6,0	55	
ST01	Høvikveien 2C	2024-05-24 22:30:00	57,3	69,3	-6,0	55	
ST02	Kirkeveien 4	2024-05-24 22:30:00	49,7	72,4	-6,0	55	
ST03	Sandviksveien 52	2024-05-24 22:00:00	60,9	71,3	-6,0	55	
ST04	Sandviksveien 70	2024-05-24 22:00:00	59,5	75,1	-6,0	55	
ST01	Høvikveien 2C	2024-05-24 22:00:00	58,4	72,8	-6,0	55	
ST02	Kirkeveien 4	2024-05-24 22:00:00	51,3	69,4	-6,0	55	
ST03	Sandviksveien 52	2024-05-24 21:30:00	63,0	89,3	-6,0	55	
ST04	Sandviksveien 70	2024-05-24 21:30:00	60,5	83,3	-6,0	55	
ST01	Høvikveien 2C	2024-05-24 21:30:00	58,0	71,1	-6,0	55	
ST02	Kirkeveien 4	2024-05-24 21:30:00	49,8	69,8	-6,0	55	
ST03	Sandviksveien 52	2024-05-24 21:00:00	61,7	77,5	-6,0	55	
ST04	Sandviksveien 70	2024-05-24 21:00:00	59,7	69,7	-6,0	55	
ST01	Høvikveien 2C	2024-05-24 21:00:00	59,0	72,7	-6,0	55	
ST02	Kirkeveien 4	2024-05-24 21:00:00	52,9	86,2	-6,0	55	

Namn	Adress	Datum	LEQ dBa	LMAX dBa	dbOffset	Larm	Kommentar
ST03	Sandviksveien 52	2024-05-24 20:30:00	62,0	69,0	-6,0	55	
ST04	Sandviksveien 70	2024-05-24 20:30:00	60,0	71,5	-6,0	55	
ST01	Høvikveien 2C	2024-05-24 20:30:00	59,5	73,6	-6,0	55	
ST02	Kirkeveien 4	2024-05-24 20:30:00	52,5	73,5	-6,0	55	
ST03	Sandviksveien 52	2024-05-24 20:00:00	62,2	78,6	-6,0	55	
ST04	Sandviksveien 70	2024-05-24 20:00:00	61,1	85,2	-6,0	55	
ST01	Høvikveien 2C	2024-05-24 20:00:00	59,3	70,8	-6,0	55	
ST02	Kirkeveien 4	2024-05-24 20:00:00	51,7	69,9	-6,0	55	
ST03	Sandviksveien 52	2024-05-24 19:30:00	62,4	80,7	-6,0	55	
ST04	Sandviksveien 70	2024-05-24 19:30:00	60,4	70,7	-6,0	55	
ST01	Høvikveien 2C	2024-05-24 19:30:00	59,5	73,7	-6,0	55	
ST02	Kirkeveien 4	2024-05-24 19:30:00	51,9	69,3	-6,0	55	
ST03	Sandviksveien 52	2024-05-24 19:00:00	60,0	65,6	-6,0	60	
ST04	Sandviksveien 70	2024-05-24 19:00:00	59,2	71,4	-6,0	60	
ST01	Høvikveien 2C	2024-05-24 19:00:00	58,2	76,0	-6,0	60	
ST02	Kirkeveien 4	2024-05-24 19:00:00	50,5	68,9	-6,0	60	
ST03	Sandviksveien 52	2024-05-24 18:30:00	59,6	67,8	-6,0	60	
ST04	Sandviksveien 70	2024-05-24 18:30:00	59,4	70,4	-6,0	60	
ST01	Høvikveien 2C	2024-05-24 18:30:00	58,4	77,2	-6,0	60	
ST02	Kirkeveien 4	2024-05-24 18:30:00	53,3	77,4	-6,0	60	
ST03	Sandviksveien 52	2024-05-24 18:00:00	60,4	67,7	-6,0	60	
ST04	Sandviksveien 70	2024-05-24 18:00:00	59,3	67,5	-6,0	60	
ST01	Høvikveien 2C	2024-05-24 18:00:00	58,6	74,3	-6,0	60	
ST02	Kirkeveien 4	2024-05-24 18:00:00	53,5	77,7	-6,0	60	
ST03	Sandviksveien 52	2024-05-24 17:30:00	60,9	68,8	-6,0	60	
ST04	Sandviksveien 70	2024-05-24 17:30:00	59,7	79,2	-6,0	60	
ST01	Høvikveien 2C	2024-05-24 17:30:00	58,1	71,6	-6,0	60	
ST02	Kirkeveien 4	2024-05-24 17:30:00	53,4	70,9	-6,0	60	
ST03	Sandviksveien 52	2024-05-24 17:00:00	60,7	76,0	-6,0	60	
ST04	Sandviksveien 70	2024-05-24 17:00:00	59,6	67,4	-6,0	60	
ST01	Høvikveien 2C	2024-05-24 17:00:00	59,6	79,5	-6,0	60	
ST02	Kirkeveien 4	2024-05-24 17:00:00	57,6	83,1	-6,0	60	
ST03	Sandviksveien 52	2024-05-24 16:30:00	60,9	71,9	-6,0	60	
ST04	Sandviksveien 70	2024-05-24 16:30:00	59,1	72,7	-6,0	60	
ST01	Høvikveien 2C	2024-05-24 16:30:00	58,4	74,7	-6,0	60	
ST02	Kirkeveien 4	2024-05-24 16:30:00	52,7	70,1	-6,0	60	
ST03	Sandviksveien 52	2024-05-24 16:00:00	60,4	75,0	-6,0	60	
ST04	Sandviksveien 70	2024-05-24 16:00:00	58,9	75,7	-6,0	60	
ST01	Høvikveien 2C	2024-05-24 16:00:00	56,9	72,8	-6,0	60	
ST02	Kirkeveien 4	2024-05-24 16:00:00	51,2	69,8	-6,0	60	
ST03	Sandviksveien 52	2024-05-24 15:30:00	60,3	78,0	-6,0	60	
ST04	Sandviksveien 70	2024-05-24 15:30:00	58,8	73,9	-6,0	60	
ST01	Høvikveien 2C	2024-05-24 15:30:00	57,7	75,0	-6,0	60	
ST02	Kirkeveien 4	2024-05-24 15:30:00	51,9	71,0	-6,0	60	

Namn	Adress	Datum	LEQ dBa	LMAX dBa	dbOffset	Larm	Kommentar
ST03	Sandviksveien 52	2024-05-24 15:00:00	59,7	70,8	-6,0	60	
ST04	Sandviksveien 70	2024-05-24 15:00:00	58,4	74,7	-6,0	60	
ST01	Høvikveien 2C	2024-05-24 15:00:00	57,5	73,4	-6,0	60	
ST02	Kirkeveien 4	2024-05-24 15:00:00	51,6	72,3	-6,0	60	
ST03	Sandviksveien 52	2024-05-24 14:30:00	59,8	76,0	-6,0	60	
ST04	Sandviksveien 70	2024-05-24 14:30:00	57,6	68,1	-6,0	60	
ST01	Høvikveien 2C	2024-05-24 14:30:00	58,2	77,5	-6,0	60	
ST02	Kirkeveien 4	2024-05-24 14:30:00	51,8	71,5	-6,0	60	
ST03	Sandviksveien 52	2024-05-24 14:00:00	59,1	74,8	-6,0	60	
ST04	Sandviksveien 70	2024-05-24 14:00:00	57,6	69,2	-6,0	60	
ST01	Høvikveien 2C	2024-05-24 14:00:00	56,4	71,3	-6,0	60	
ST02	Kirkeveien 4	2024-05-24 14:00:00	50,8	70,1	-6,0	60	
ST03	Sandviksveien 52	2024-05-24 13:30:00	59,5	70,6	-6,0	60	
ST04	Sandviksveien 70	2024-05-24 13:30:00	58,2	67,9	-6,0	60	
ST01	Høvikveien 2C	2024-05-24 13:30:00	57,6	78,0	-6,0	60	
ST02	Kirkeveien 4	2024-05-24 13:30:00	50,5	68,8	-6,0	60	
ST03	Sandviksveien 52	2024-05-24 13:00:00	63,7	80,1	-6,0	60	
ST04	Sandviksveien 70	2024-05-24 13:00:00	61,2	78,1	-6,0	60	
ST01	Høvikveien 2C	2024-05-24 13:00:00	59,7	81,7	-6,0	60	
ST02	Kirkeveien 4	2024-05-24 13:00:00	51,4	69,2	-6,0	60	
ST03	Sandviksveien 52	2024-05-24 12:30:00	64,8	75,8	-6,0	60	
ST04	Sandviksveien 70	2024-05-24 12:30:00	62,5	69,1	-6,0	60	
ST01	Høvikveien 2C	2024-05-24 12:30:00	62,3	85,3	-6,0	60	
ST02	Kirkeveien 4	2024-05-24 12:30:00	52,2	68,2	-6,0	60	
ST03	Sandviksveien 52	2024-05-24 12:00:00	64,6	74,7	-6,0	60	
ST04	Sandviksveien 70	2024-05-24 12:00:00	62,5	69,5	-6,0	60	
ST01	Høvikveien 2C	2024-05-24 12:00:00	60,6	75,3	-6,0	60	
ST02	Kirkeveien 4	2024-05-24 12:00:00	52,9	70,3	-6,0	60	
ST03	Sandviksveien 52	2024-05-24 11:30:00	64,4	69,8	-6,0	60	
ST04	Sandviksveien 70	2024-05-24 11:30:00	62,9	68,2	-6,0	60	
ST01	Høvikveien 2C	2024-05-24 11:30:00	60,3	75,9	-6,0	60	
ST02	Kirkeveien 4	2024-05-24 11:30:00	51,7	69,1	-6,0	60	
ST03	Sandviksveien 52	2024-05-24 11:00:00	65,1	76,4	-6,0	60	
ST04	Sandviksveien 70	2024-05-24 11:00:00	63,7	80,7	-6,0	60	
ST01	Høvikveien 2C	2024-05-24 11:00:00	59,9	73,7	-6,0	60	
ST02	Kirkeveien 4	2024-05-24 11:00:00	51,6	69,3	-6,0	60	
ST03	Sandviksveien 52	2024-05-24 10:30:00	64,7	75,5	-6,0	60	
ST04	Sandviksveien 70	2024-05-24 10:30:00	63,5	71,8	-6,0	60	
ST01	Høvikveien 2C	2024-05-24 10:30:00	59,9	69,9	-6,0	60	
ST02	Kirkeveien 4	2024-05-24 10:30:00	51,2	68,3	-6,0	60	
ST03	Sandviksveien 52	2024-05-24 10:00:00	64,7	69,2	-6,0	60	
ST04	Sandviksveien 70	2024-05-24 10:00:00	63,5	71,4	-6,0	60	
ST01	Høvikveien 2C	2024-05-24 10:00:00	59,2	75,3	-6,0	60	
ST02	Kirkeveien 4	2024-05-24 10:00:00	50,8	69,1	-6,0	60	

Namn	Adress	Datum	LEQ dBa	LMAX dBa	dbOffset	Larm	Kommentar
ST03	Sandviksveien 52	2024-05-24 09:30:00	64,7	76,8	-6,0	60	
ST04	Sandviksveien 70	2024-05-24 09:30:00	63,9	71,5	-6,0	60	
ST01	Høvikveien 2C	2024-05-24 09:30:00	59,2	70,8	-6,0	60	
ST02	Kirkeveien 4	2024-05-24 09:30:00	50,5	68,4	-6,0	60	
ST03	Sandviksveien 52	2024-05-24 09:00:00	65,1	72,3	-6,0	60	
ST04	Sandviksveien 70	2024-05-24 09:00:00	64,1	75,0	-6,0	60	
ST01	Høvikveien 2C	2024-05-24 09:00:00	59,8	71,4	-6,0	60	
ST02	Kirkeveien 4	2024-05-24 09:00:00	51,2	69,2	-6,0	60	
ST03	Sandviksveien 52	2024-05-24 08:30:00	65,7	71,4	-6,0	60	
ST04	Sandviksveien 70	2024-05-24 08:30:00	65,0	74,6	-6,0	60	
ST01	Høvikveien 2C	2024-05-24 08:30:00	59,8	72,2	-6,0	60	
ST02	Kirkeveien 4	2024-05-24 08:30:00	51,3	69,7	-6,0	60	
ST03	Sandviksveien 52	2024-05-24 08:00:00	65,6	71,2	-6,0	60	
ST04	Sandviksveien 70	2024-05-24 08:00:00	64,7	71,4	-6,0	60	
ST01	Høvikveien 2C	2024-05-24 08:00:00	59,7	71,2	-6,0	60	
ST02	Kirkeveien 4	2024-05-24 08:00:00	50,7	74,7	-6,0	60	
ST04	Sandviksveien 70	2024-05-24 07:30:00	64,3	69,6	-6,0	60	
ST01	Høvikveien 2C	2024-05-24 07:30:00	60,0	72,8	-6,0	60	
ST02	Kirkeveien 4	2024-05-24 07:30:00	51,7	70,5	-6,0	60	
ST03	Sandviksveien 52	2024-05-24 07:30:00	65,8	74,6	-6,0	60	
ST04	Sandviksveien 70	2024-05-24 07:00:00	64,1	75,6	-6,0	60	
ST01	Høvikveien 2C	2024-05-24 07:00:00	59,3	73,4	-6,0	60	
ST02	Kirkeveien 4	2024-05-24 07:00:00	50,3	68,6	-6,0	60	
ST03	Sandviksveien 52	2024-05-24 07:00:00	64,7	72,6	-6,0	60	
ST04	Sandviksveien 70	2024-05-24 06:30:00	64,6	69,5	-6,0	45	
ST01	Høvikveien 2C	2024-05-24 06:30:00	59,2	72,4	-6,0	45	
ST02	Kirkeveien 4	2024-05-24 06:30:00	50,9	69,1	-6,0	45	
ST03	Sandviksveien 52	2024-05-24 06:30:00	65,0	72,7	-6,0	45	
ST04	Sandviksveien 70	2024-05-24 06:00:00	63,8	69,4	-6,0	45	
ST01	Høvikveien 2C	2024-05-24 06:00:00	59,1	75,0	-6,0	45	
ST02	Kirkeveien 4	2024-05-24 06:00:00	50,6	72,1	-6,0	45	
ST03	Sandviksveien 52	2024-05-24 06:00:00	63,5	70,8	-6,0	45	
ST04	Sandviksveien 70	2024-05-24 05:30:00	61,3	73,8	-6,0	45	
ST01	Høvikveien 2C	2024-05-24 05:30:00	57,0	73,7	-6,0	45	
ST02	Kirkeveien 4	2024-05-24 05:30:00	48,7	69,6	-6,0	45	
ST03	Sandviksveien 52	2024-05-24 05:30:00	61,3	75,3	-6,0	45	
ST04	Sandviksveien 70	2024-05-24 05:00:00	57,9	68,5	-6,0	45	
ST01	Høvikveien 2C	2024-05-24 05:00:00	55,0	69,7	-6,0	45	
ST02	Kirkeveien 4	2024-05-24 05:00:00	47,7	70,0	-6,0	45	
ST03	Sandviksveien 52	2024-05-24 05:00:00	58,9	69,9	-6,0	45	
ST04	Sandviksveien 70	2024-05-24 04:30:00	57,0	70,8	-6,0	45	
ST01	Høvikveien 2C	2024-05-24 04:30:00	53,0	63,1	-6,0	45	
ST02	Kirkeveien 4	2024-05-24 04:30:00	44,4	54,3	-6,0	45	
ST03	Sandviksveien 52	2024-05-24 04:30:00	57,5	70,6	-6,0	45	

Namn	Adress	Datum	LEQ dBa	LMAX dBa	dbOffset	Larm	Kommentar
ST04	Sandviksveien 70	2024-05-24 04:00:00	55,4	68,1	-6,0	45	
ST01	Høvikveien 2C	2024-05-24 04:00:00	52,4	62,1	-6,0	45	
ST02	Kirkeveien 4	2024-05-24 04:00:00	44,7	54,4	-6,0	45	
ST03	Sandviksveien 52	2024-05-24 04:00:00	56,2	68,4	-6,0	45	
ST04	Sandviksveien 70	2024-05-24 03:30:00	54,3	68,5	-6,0	45	
ST01	Høvikveien 2C	2024-05-24 03:30:00	51,5	63,2	-6,0	45	
ST02	Kirkeveien 4	2024-05-24 03:30:00	44,1	56,3	-6,0	45	
ST03	Sandviksveien 52	2024-05-24 03:30:00	54,9	71,4	-6,0	45	
ST04	Sandviksveien 70	2024-05-24 03:00:00	54,3	67,6	-6,0	45	
ST01	Høvikveien 2C	2024-05-24 03:00:00	51,9	63,3	-6,0	45	
ST02	Kirkeveien 4	2024-05-24 03:00:00	44,5	61,7	-6,0	45	
ST03	Sandviksveien 52	2024-05-24 03:00:00	55,3	66,6	-6,0	45	
ST04	Sandviksveien 70	2024-05-24 02:30:00	55,6	68,5	-6,0	45	
ST01	Høvikveien 2C	2024-05-24 02:30:00	52,6	63,4	-6,0	45	
ST02	Kirkeveien 4	2024-05-24 02:30:00	45,0	58,2	-6,0	45	
ST03	Sandviksveien 52	2024-05-24 02:30:00	56,3	67,5	-6,0	45	
ST04	Sandviksveien 70	2024-05-24 02:00:00	54,1	67,5	-6,0	45	
ST01	Høvikveien 2C	2024-05-24 02:00:00	51,1	62,1	-6,0	45	
ST02	Kirkeveien 4	2024-05-24 02:00:00	43,5	52,7	-6,0	45	
ST03	Sandviksveien 52	2024-05-24 02:00:00	54,9	65,1	-6,0	45	
ST04	Sandviksveien 70	2024-05-24 01:30:00	54,1	66,8	-6,0	45	
ST01	Høvikveien 2C	2024-05-24 01:30:00	51,7	72,0	-6,0	45	
ST02	Kirkeveien 4	2024-05-24 01:30:00	44,4	66,7	-6,0	45	
ST03	Sandviksveien 52	2024-05-24 01:30:00	55,2	69,6	-6,0	45	
ST04	Sandviksveien 70	2024-05-24 01:00:00	55,7	69,0	-6,0	45	
ST01	Høvikveien 2C	2024-05-24 01:00:00	54,2	71,4	-6,0	45	
ST02	Kirkeveien 4	2024-05-24 01:00:00	46,6	68,7	-6,0	45	
ST03	Sandviksveien 52	2024-05-24 01:00:00	56,6	64,7	-6,0	45	
ST04	Sandviksveien 70	2024-05-24 00:30:00	60,5	73,6	-6,0	45	
ST01	Høvikveien 2C	2024-05-24 00:30:00	53,0	71,6	-6,0	45	
ST02	Kirkeveien 4	2024-05-24 00:30:00	45,9	68,3	-6,0	45	
ST03	Sandviksveien 52	2024-05-24 00:30:00	59,0	77,6	-6,0	45	
ST04	Sandviksveien 70	2024-05-24 00:00:00	56,0	68,6	-6,0	45	
ST01	Høvikveien 2C	2024-05-24 00:00:00	54,4	73,6	-6,0	45	
ST02	Kirkeveien 4	2024-05-24 00:00:00	47,5	69,2	-6,0	45	
ST03	Sandviksveien 52	2024-05-24 00:00:00	57,0	67,1	-6,0	45	
ST04	Sandviksveien 70	2024-05-23 23:30:00	57,4	75,5	-6,0	45	
ST01	Høvikveien 2C	2024-05-23 23:30:00	55,3	73,4	-6,0	45	
ST02	Kirkeveien 4	2024-05-23 23:30:00	48,4	68,6	-6,0	45	
ST03	Sandviksveien 52	2024-05-23 23:30:00	58,5	73,5	-6,0	45	
ST04	Sandviksveien 70	2024-05-23 23:00:00	57,9	67,2	-6,0	55	
ST01	Høvikveien 2C	2024-05-23 23:00:00	56,4	73,5	-6,0	55	
ST02	Kirkeveien 4	2024-05-23 23:00:00	49,3	69,1	-6,0	55	
ST03	Sandviksveien 52	2024-05-23 23:00:00	59,3	66,2	-6,0	55	

Namn	Adress	Datum	LEQ dBa	LMAX dBa	dbOffset	Larm	Kommentar
ST04	Sandviksveien 70	2024-05-23 22:30:00	58,2	69,1	-6,0	55	
ST01	Høvikveien 2C	2024-05-23 22:30:00	58,4	81,8	-6,0	55	
ST02	Kirkeveien 4	2024-05-23 22:30:00	50,9	69,9	-6,0	55	
ST03	Sandviksveien 52	2024-05-23 22:30:00	60,0	69,2	-6,0	55	
ST04	Sandviksveien 70	2024-05-23 22:00:00	58,8	75,5	-6,0	55	
ST01	Høvikveien 2C	2024-05-23 22:00:00	60,0	77,2	-6,0	55	
ST02	Kirkeveien 4	2024-05-23 22:00:00	53,7	73,0	-6,0	55	
ST03	Sandviksveien 52	2024-05-23 22:00:00	61,3	79,6	-6,0	55	
ST04	Sandviksveien 70	2024-05-23 21:30:00	61,2	78,9	-6,0	55	
ST01	Høvikveien 2C	2024-05-23 21:30:00	58,7	71,7	-6,0	55	
ST02	Kirkeveien 4	2024-05-23 21:30:00	51,5	69,3	-6,0	55	
ST03	Sandviksveien 52	2024-05-23 21:30:00	62,9	72,1	-6,0	55	
ST04	Sandviksveien 70	2024-05-23 21:00:00	62,2	69,2	-6,0	55	
ST01	Høvikveien 2C	2024-05-23 21:00:00	59,2	71,3	-6,0	55	
ST02	Kirkeveien 4	2024-05-23 21:00:00	52,2	69,8	-6,0	55	
ST03	Sandviksveien 52	2024-05-23 21:00:00	63,5	75,6	-6,0	55	
ST04	Sandviksveien 70	2024-05-23 20:30:00	62,6	71,4	-6,0	55	
ST01	Høvikveien 2C	2024-05-23 20:30:00	59,2	74,4	-6,0	55	
ST02	Kirkeveien 4	2024-05-23 20:30:00	51,5	69,2	-6,0	55	
ST03	Sandviksveien 52	2024-05-23 20:30:00	63,7	71,7	-6,0	55	
ST04	Sandviksveien 70	2024-05-23 20:00:00	62,6	69,8	-6,0	55	
ST01	Høvikveien 2C	2024-05-23 20:00:00	59,7	75,2	-6,0	55	
ST02	Kirkeveien 4	2024-05-23 20:00:00	52,3	75,7	-6,0	55	
ST03	Sandviksveien 52	2024-05-23 20:00:00	63,9	71,5	-6,0	55	
ST04	Sandviksveien 70	2024-05-23 19:30:00	62,3	72,9	-6,0	55	
ST01	Høvikveien 2C	2024-05-23 19:30:00	60,4	75,6	-6,0	55	
ST02	Kirkeveien 4	2024-05-23 19:30:00	52,8	71,6	-6,0	55	
ST03	Sandviksveien 52	2024-05-23 19:30:00	63,6	74,7	-6,0	55	
ST04	Sandviksveien 70	2024-05-23 19:00:00	63,8	72,5	-6,0	60	
ST01	Høvikveien 2C	2024-05-23 19:00:00	59,8	74,3	-6,0	60	
ST02	Kirkeveien 4	2024-05-23 19:00:00	52,6	70,3	-6,0	60	
ST03	Sandviksveien 52	2024-05-23 19:00:00	64,7	76,1	-6,0	60	
ST04	Sandviksveien 70	2024-05-23 18:30:00	63,1	70,5	-6,0	60	
ST01	Høvikveien 2C	2024-05-23 18:30:00	60,1	71,7	-6,0	60	
ST02	Kirkeveien 4	2024-05-23 18:30:00	52,7	71,2	-6,0	60	
ST03	Sandviksveien 52	2024-05-23 18:30:00	64,5	72,3	-6,0	60	
ST04	Sandviksveien 70	2024-05-23 18:00:00	62,3	70,1	-6,0	60	
ST01	Høvikveien 2C	2024-05-23 18:00:00	60,0	74,7	-6,0	60	
ST02	Kirkeveien 4	2024-05-23 18:00:00	54,6	77,0	-6,0	60	
ST03	Sandviksveien 52	2024-05-23 18:00:00	64,0	72,4	-6,0	60	
ST04	Sandviksveien 70	2024-05-23 17:30:00	62,9	77,8	-6,0	60	
ST01	Høvikveien 2C	2024-05-23 17:30:00	60,1	81,2	-6,0	60	
ST02	Kirkeveien 4	2024-05-23 17:30:00	55,6	81,5	-6,0	60	
ST03	Sandviksveien 52	2024-05-23 17:30:00	64,3	81,2	-6,0	60	

Namn	Adress	Datum	LEQ dBa	LMAX dBa	dbOffset	Larm	Kommentar
ST04	Sandviksveien 70	2024-05-23 17:00:00	60,8	67,9	-6,0	60	
ST01	Høvikveien 2C	2024-05-23 17:00:00	59,1	75,3	-6,0	60	
ST02	Kirkeveien 4	2024-05-23 17:00:00	56,6	81,5	-6,0	60	
ST03	Sandviksveien 52	2024-05-23 17:00:00	63,3	70,9	-6,0	60	
ST04	Sandviksveien 70	2024-05-23 16:30:00	57,0	69,0	-6,0	60	
ST01	Høvikveien 2C	2024-05-23 16:30:00	57,1	73,0	-6,0	60	
ST02	Kirkeveien 4	2024-05-23 16:30:00	50,8	69,1	-6,0	60	
ST03	Sandviksveien 52	2024-05-23 16:30:00	59,5	72,3	-6,0	60	
ST04	Sandviksveien 70	2024-05-23 16:00:00	56,6	71,2	-6,0	60	
ST01	Høvikveien 2C	2024-05-23 16:00:00	56,1	78,7	-6,0	60	
ST02	Kirkeveien 4	2024-05-23 16:00:00	58,2	87,8	-6,0	60	
ST03	Sandviksveien 52	2024-05-23 16:00:00	57,8	65,2	-6,0	60	
ST04	Sandviksveien 70	2024-05-23 15:30:00	56,7	81,8	-6,0	60	
ST01	Høvikveien 2C	2024-05-23 15:30:00	54,4	71,2	-6,0	60	
ST02	Kirkeveien 4	2024-05-23 15:30:00	51,9	81,9	-6,0	60	
ST03	Sandviksveien 52	2024-05-23 15:30:00	57,1	68,4	-6,0	60	
ST04	Sandviksveien 70	2024-05-23 15:00:00	56,8	78,6	-6,0	60	
ST01	Høvikveien 2C	2024-05-23 15:00:00	54,8	73,7	-6,0	60	
ST02	Kirkeveien 4	2024-05-23 15:00:00	50,2	70,4	-6,0	60	
ST03	Sandviksveien 52	2024-05-23 15:00:00	65,5	85,3	-6,0	60	
ST04	Sandviksveien 70	2024-05-23 14:30:00	59,9	74,5	-6,0	60	
ST01	Høvikveien 2C	2024-05-23 14:30:00	59,4	77,1	-6,0	60	
ST02	Kirkeveien 4	2024-05-23 14:30:00	52,8	70,9	-6,0	60	
ST03	Sandviksveien 52	2024-05-23 14:30:00	64,9	83,6	-6,0	60	
ST04	Sandviksveien 70	2024-05-23 14:00:00	62,1	73,6	-6,0	60	
ST01	Høvikveien 2C	2024-05-23 14:00:00	61,7	83,4	-6,0	60	
ST02	Kirkeveien 4	2024-05-23 14:00:00	58,3	84,2	-6,0	60	
ST03	Sandviksveien 52	2024-05-23 14:00:00	69,4	94,4	-6,0	60	
ST04	Sandviksveien 70	2024-05-23 13:30:00	63,0	79,3	-6,0	60	
ST01	Høvikveien 2C	2024-05-23 13:30:00	60,5	75,7	-6,0	60	
ST02	Kirkeveien 4	2024-05-23 13:30:00	53,1	69,6	-6,0	60	
ST03	Sandviksveien 52	2024-05-23 13:30:00	65,3	80,3	-6,0	60	
ST04	Sandviksveien 70	2024-05-23 13:00:00	61,9	72,0	-6,0	60	
ST01	Høvikveien 2C	2024-05-23 13:00:00	58,9	73,5	-6,0	60	
ST02	Kirkeveien 4	2024-05-23 13:00:00	52,5	69,7	-6,0	60	
ST03	Sandviksveien 52	2024-05-23 13:00:00	63,5	73,2	-6,0	60	
ST04	Sandviksveien 70	2024-05-23 12:30:00	61,9	67,9	-6,0	60	
ST01	Høvikveien 2C	2024-05-23 12:30:00	58,8	74,3	-6,0	60	
ST02	Kirkeveien 4	2024-05-23 12:30:00	52,2	68,7	-6,0	60	
ST03	Sandviksveien 52	2024-05-23 12:30:00	63,8	71,8	-6,0	60	
ST04	Sandviksveien 70	2024-05-23 12:00:00	61,8	78,8	-6,0	60	
ST01	Høvikveien 2C	2024-05-23 12:00:00	59,0	70,3	-6,0	60	
ST02	Kirkeveien 4	2024-05-23 12:00:00	52,0	73,3	-6,0	60	
ST03	Sandviksveien 52	2024-05-23 12:00:00	65,1	89,0	-6,0	60	

Namn	Adress	Datum	LEQ dBa	LMAX dBa	dbOffset	Larm	Kommentar
ST04	Sandviksveien 70	2024-05-23 11:30:00	62,3	72,5	-6,0	60	
ST01	Høvikveien 2C	2024-05-23 11:30:00	59,4	69,8	-6,0	60	
ST02	Kirkeveien 4	2024-05-23 11:30:00	51,6	69,6	-6,0	60	
ST03	Sandviksveien 52	2024-05-23 11:30:00	71,5	92,6	-6,0	60	
ST04	Sandviksveien 70	2024-05-23 11:00:00	64,4	71,3	-6,0	60	
ST01	Høvikveien 2C	2024-05-23 11:00:00	58,8	74,1	-6,0	60	
ST02	Kirkeveien 4	2024-05-23 11:00:00	51,6	68,9	-6,0	60	
ST03	Sandviksveien 52	2024-05-23 11:00:00	70,8	88,0	-6,0	60	
ST04	Sandviksveien 70	2024-05-23 10:30:00	62,7	69,6	-6,0	60	
ST01	Høvikveien 2C	2024-05-23 10:30:00	58,9	78,0	-6,0	60	
ST02	Kirkeveien 4	2024-05-23 10:30:00	51,0	68,7	-6,0	60	
ST03	Sandviksveien 52	2024-05-23 10:30:00	66,0	89,9	-6,0	60	
ST04	Sandviksveien 70	2024-05-23 10:00:00	62,2	74,6	-6,0	60	
ST01	Høvikveien 2C	2024-05-23 10:00:00	59,3	71,1	-6,0	60	
ST02	Kirkeveien 4	2024-05-23 10:00:00	51,6	71,0	-6,0	60	
ST03	Sandviksveien 52	2024-05-23 10:00:00	64,0	73,5	-6,0	60	
ST04	Sandviksveien 70	2024-05-23 09:30:00	62,8	69,1	-6,0	60	
ST01	Høvikveien 2C	2024-05-23 09:30:00	59,7	69,8	-6,0	60	
ST02	Kirkeveien 4	2024-05-23 09:30:00	51,7	69,3	-6,0	60	
ST03	Sandviksveien 52	2024-05-23 09:30:00	64,1	75,3	-6,0	60	
ST04	Sandviksveien 70	2024-05-23 09:00:00	62,4	69,3	-6,0	60	
ST01	Høvikveien 2C	2024-05-23 09:00:00	57,8	74,4	-6,0	60	
ST02	Kirkeveien 4	2024-05-23 09:00:00	50,3	70,1	-6,0	60	
ST03	Sandviksveien 52	2024-05-23 09:00:00	64,3	79,2	-6,0	60	
ST04	Sandviksveien 70	2024-05-23 08:30:00	60,5	72,2	-6,0	60	
ST01	Høvikveien 2C	2024-05-23 08:30:00	57,9	74,8	-6,0	60	
ST02	Kirkeveien 4	2024-05-23 08:30:00	52,4	76,1	-6,0	60	
ST03	Sandviksveien 52	2024-05-23 08:30:00	64,3	84,4	-6,0	60	
ST04	Sandviksveien 70	2024-05-23 08:00:00	60,5	74,1	-6,0	60	
ST01	Høvikveien 2C	2024-05-23 08:00:00	58,0	74,4	-6,0	60	
ST02	Kirkeveien 4	2024-05-23 08:00:00	49,7	68,4	-6,0	60	
ST03	Sandviksveien 52	2024-05-23 08:00:00	63,5	76,9	-6,0	60	
ST02	Kirkeveien 4	2024-05-23 07:30:00	50,4	69,4	-6,0	60	
ST04	Sandviksveien 70	2024-05-23 07:30:00	61,4	70,4	-6,0	60	
ST01	Høvikveien 2C	2024-05-23 07:30:00	57,8	73,0	-6,0	60	
ST03	Sandviksveien 52	2024-05-23 07:30:00	63,8	80,3	-6,0	60	
ST02	Kirkeveien 4	2024-05-23 07:00:00	54,1	82,1	-6,0	60	
ST04	Sandviksveien 70	2024-05-23 07:00:00	61,3	66,2	-6,0	60	
ST01	Høvikveien 2C	2024-05-23 07:00:00	58,4	78,3	-6,0	60	
ST03	Sandviksveien 52	2024-05-23 07:00:00	63,6	75,9	-6,0	60	
ST02	Kirkeveien 4	2024-05-23 06:30:00	50,7	70,0	-6,0	45	
ST04	Sandviksveien 70	2024-05-23 06:30:00	61,1	70,5	-6,0	45	
ST01	Høvikveien 2C	2024-05-23 06:30:00	58,0	72,7	-6,0	45	
ST03	Sandviksveien 52	2024-05-23 06:30:00	63,0	80,5	-6,0	45	

Namn	Adress	Datum	LEQ dBa	LMAX dBa	dbOffset	Larm	Kommentar
ST02	Kirkeveien 4	2024-05-23 06:00:00	52,5	69,7	-6,0	45	
ST04	Sandviksveien 70	2024-05-23 06:00:00	64,1	69,8	-6,0	45	
ST01	Høvikveien 2C	2024-05-23 06:00:00	59,6	72,2	-6,0	45	
ST03	Sandviksveien 52	2024-05-23 06:00:00	63,8	70,3	-6,0	45	
ST02	Kirkeveien 4	2024-05-23 05:30:00	51,5	71,3	-6,0	45	
ST04	Sandviksveien 70	2024-05-23 05:30:00	61,2	69,6	-6,0	45	
ST01	Høvikveien 2C	2024-05-23 05:30:00	58,1	73,3	-6,0	45	
ST03	Sandviksveien 52	2024-05-23 05:30:00	61,4	68,1	-6,0	45	
ST02	Kirkeveien 4	2024-05-23 05:00:00	47,2	68,4	-6,0	45	
ST04	Sandviksveien 70	2024-05-23 05:00:00	57,9	68,0	-6,0	45	
ST01	Høvikveien 2C	2024-05-23 05:00:00	55,0	74,1	-6,0	45	
ST03	Sandviksveien 52	2024-05-23 05:00:00	58,6	71,1	-6,0	45	
ST02	Kirkeveien 4	2024-05-23 04:30:00	45,1	56,4	-6,0	45	
ST04	Sandviksveien 70	2024-05-23 04:30:00	56,8	68,2	-6,0	45	
ST01	Høvikveien 2C	2024-05-23 04:30:00	53,6	62,6	-6,0	45	
ST03	Sandviksveien 52	2024-05-23 04:30:00	57,3	70,3	-6,0	45	
ST02	Kirkeveien 4	2024-05-23 04:00:00	43,7	56,8	-6,0	45	
ST04	Sandviksveien 70	2024-05-23 04:00:00	54,9	71,1	-6,0	45	
ST01	Høvikveien 2C	2024-05-23 04:00:00	51,3	62,7	-6,0	45	
ST03	Sandviksveien 52	2024-05-23 04:00:00	55,1	67,9	-6,0	45	
ST02	Kirkeveien 4	2024-05-23 03:30:00	44,0	54,3	-6,0	45	
ST04	Sandviksveien 70	2024-05-23 03:30:00	54,7	68,5	-6,0	45	
ST01	Høvikveien 2C	2024-05-23 03:30:00	51,6	62,8	-6,0	45	
ST03	Sandviksveien 52	2024-05-23 03:30:00	55,2	67,5	-6,0	45	
ST02	Kirkeveien 4	2024-05-23 03:00:00	42,8	51,9	-6,0	45	
ST04	Sandviksveien 70	2024-05-23 03:00:00	52,9	66,1	-6,0	45	
ST01	Høvikveien 2C	2024-05-23 03:00:00	50,0	68,4	-6,0	45	
ST03	Sandviksveien 52	2024-05-23 03:00:00	53,5	64,4	-6,0	45	
ST02	Kirkeveien 4	2024-05-23 02:30:00	43,9	54,5	-6,0	45	
ST04	Sandviksveien 70	2024-05-23 02:30:00	54,1	68,8	-6,0	45	
ST01	Høvikveien 2C	2024-05-23 02:30:00	51,1	63,1	-6,0	45	
ST03	Sandviksveien 52	2024-05-23 02:30:00	54,6	64,8	-6,0	45	
ST02	Kirkeveien 4	2024-05-23 02:00:00	43,3	52,5	-6,0	45	
ST04	Sandviksveien 70	2024-05-23 02:00:00	53,9	69,0	-6,0	45	
ST01	Høvikveien 2C	2024-05-23 02:00:00	50,7	62,8	-6,0	45	
ST03	Sandviksveien 52	2024-05-23 02:00:00	54,5	64,7	-6,0	45	
ST02	Kirkeveien 4	2024-05-23 01:30:00	45,4	65,1	-6,0	45	
ST04	Sandviksveien 70	2024-05-23 01:30:00	55,0	69,2	-6,0	45	
ST01	Høvikveien 2C	2024-05-23 01:30:00	52,2	67,6	-6,0	45	
ST03	Sandviksveien 52	2024-05-23 01:30:00	55,8	68,4	-6,0	45	
ST02	Kirkeveien 4	2024-05-23 01:00:00	47,0	68,0	-6,0	45	
ST04	Sandviksveien 70	2024-05-23 01:00:00	55,2	71,3	-6,0	45	
ST01	Høvikveien 2C	2024-05-23 01:00:00	53,2	72,0	-6,0	45	
ST03	Sandviksveien 52	2024-05-23 01:00:00	56,4	78,3	-6,0	45	

Namn	Adress	Datum	LEQ dBa	LMAX dBa	dbOffset	Larm	Kommentar
ST02	Kirkeveien 4	2024-05-23 00:30:00	48,8	68,9	-6,0	45	
ST04	Sandviksveien 70	2024-05-23 00:30:00	56,1	67,8	-6,0	45	
ST01	Høvikveien 2C	2024-05-23 00:30:00	54,5	70,4	-6,0	45	
ST03	Sandviksveien 52	2024-05-23 00:30:00	57,6	76,1	-6,0	45	
ST02	Kirkeveien 4	2024-05-23 00:00:00	48,3	69,8	-6,0	45	
ST04	Sandviksveien 70	2024-05-23 00:00:00	57,3	67,8	-6,0	45	
ST01	Høvikveien 2C	2024-05-23 00:00:00	54,4	72,8	-6,0	45	
ST03	Sandviksveien 52	2024-05-23 00:00:00	57,9	70,9	-6,0	45	
ST04	Sandviksveien 70	2024-05-22 23:30:00	57,9	67,7	-6,0	45	
ST02	Kirkeveien 4	2024-05-22 23:30:00	50,7	70,4	-6,0	45	
ST01	Høvikveien 2C	2024-05-22 23:30:00	56,0	74,8	-6,0	45	
ST03	Sandviksveien 52	2024-05-22 23:30:00	58,6	68,3	-6,0	45	
ST04	Sandviksveien 70	2024-05-22 23:00:00	59,8	72,9	-6,0	55	
ST02	Kirkeveien 4	2024-05-22 23:00:00	50,6	71,8	-6,0	55	
ST01	Høvikveien 2C	2024-05-22 23:00:00	57,4	75,1	-6,0	55	
ST03	Sandviksveien 52	2024-05-22 23:00:00	60,4	69,8	-6,0	55	
ST04	Sandviksveien 70	2024-05-22 22:30:00	60,3	68,8	-6,0	55	
ST02	Kirkeveien 4	2024-05-22 22:30:00	51,0	68,8	-6,0	55	
ST01	Høvikveien 2C	2024-05-22 22:30:00	57,7	71,0	-6,0	55	
ST03	Sandviksveien 52	2024-05-22 22:30:00	61,9	69,8	-6,0	55	
ST04	Sandviksveien 70	2024-05-22 22:00:00	61,2	69,5	-6,0	55	
ST02	Kirkeveien 4	2024-05-22 22:00:00	51,7	69,4	-6,0	55	
ST01	Høvikveien 2C	2024-05-22 22:00:00	58,4	70,3	-6,0	55	
ST03	Sandviksveien 52	2024-05-22 22:00:00	62,5	71,8	-6,0	55	
ST04	Sandviksveien 70	2024-05-22 21:30:00	61,1	67,1	-6,0	55	
ST02	Kirkeveien 4	2024-05-22 21:30:00	51,4	73,2	-6,0	55	
ST01	Høvikveien 2C	2024-05-22 21:30:00	58,7	72,0	-6,0	55	
ST03	Sandviksveien 52	2024-05-22 21:30:00	63,2	71,0	-6,0	55	
ST04	Sandviksveien 70	2024-05-22 21:00:00	62,8	84,5	-6,0	55	
ST02	Kirkeveien 4	2024-05-22 21:00:00	53,3	81,1	-6,0	55	
ST01	Høvikveien 2C	2024-05-22 21:00:00	59,6	70,7	-6,0	55	
ST03	Sandviksveien 52	2024-05-22 21:00:00	63,3	71,8	-6,0	55	
ST04	Sandviksveien 70	2024-05-22 20:30:00	62,3	69,6	-6,0	55	
ST02	Kirkeveien 4	2024-05-22 20:30:00	52,9	76,4	-6,0	55	
ST01	Høvikveien 2C	2024-05-22 20:30:00	60,1	73,1	-6,0	55	
ST03	Sandviksveien 52	2024-05-22 20:30:00	63,4	69,0	-6,0	55	
ST04	Sandviksveien 70	2024-05-22 20:00:00	62,1	68,9	-6,0	55	
ST02	Kirkeveien 4	2024-05-22 20:00:00	53,7	75,3	-6,0	55	
ST01	Høvikveien 2C	2024-05-22 20:00:00	60,3	75,0	-6,0	55	
ST03	Sandviksveien 52	2024-05-22 20:00:00	63,4	70,4	-6,0	55	
ST04	Sandviksveien 70	2024-05-22 19:30:00	61,9	70,5	-6,0	55	
ST02	Kirkeveien 4	2024-05-22 19:30:00	52,9	69,0	-6,0	55	
ST01	Høvikveien 2C	2024-05-22 19:30:00	60,1	72,7	-6,0	55	
ST03	Sandviksveien 52	2024-05-22 19:30:00	63,4	72,5	-6,0	55	

Namn	Adress	Datum	LEQ dBa	LMAX dBa	dbOffset	Larm	Kommentar
ST04	Sandviksveien 70	2024-05-22 19:00:00	62,7	75,2	-6,0	60	
ST02	Kirkeveien 4	2024-05-22 19:00:00	55,6	82,5	-6,0	60	
ST01	Høvikveien 2C	2024-05-22 19:00:00	60,5	78,7	-6,0	60	
ST03	Sandviksveien 52	2024-05-22 19:00:00	63,5	75,7	-6,0	60	
ST04	Sandviksveien 70	2024-05-22 18:30:00	62,7	74,2	-6,0	60	
ST02	Kirkeveien 4	2024-05-22 18:30:00	53,5	74,9	-6,0	60	
ST01	Høvikveien 2C	2024-05-22 18:30:00	60,2	76,7	-6,0	60	
ST03	Sandviksveien 52	2024-05-22 18:30:00	64,3	79,5	-6,0	60	
ST04	Sandviksveien 70	2024-05-22 18:00:00	60,9	73,8	-6,0	60	
ST02	Kirkeveien 4	2024-05-22 18:00:00	53,9	76,5	-6,0	60	
ST01	Høvikveien 2C	2024-05-22 18:00:00	59,3	74,6	-6,0	60	
ST03	Sandviksveien 52	2024-05-22 18:00:00	63,2	70,5	-6,0	60	
ST04	Sandviksveien 70	2024-05-22 17:30:00	57,7	71,4	-6,0	60	
ST02	Kirkeveien 4	2024-05-22 17:30:00	52,8	76,9	-6,0	60	
ST01	Høvikveien 2C	2024-05-22 17:30:00	58,6	77,4	-6,0	60	
ST03	Sandviksveien 52	2024-05-22 17:30:00	62,6	81,7	-6,0	60	
ST04	Sandviksveien 70	2024-05-22 17:00:00	57,4	75,7	-6,0	60	
ST02	Kirkeveien 4	2024-05-22 17:00:00	51,3	69,8	-6,0	60	
ST01	Høvikveien 2C	2024-05-22 17:00:00	57,8	72,7	-6,0	60	
ST03	Sandviksveien 52	2024-05-22 17:00:00	63,8	85,6	-6,0	60	
ST04	Sandviksveien 70	2024-05-22 16:30:00	58,1	73,4	-6,0	60	
ST02	Kirkeveien 4	2024-05-22 16:30:00	52,5	70,7	-6,0	60	
ST01	Høvikveien 2C	2024-05-22 16:30:00	58,7	77,7	-6,0	60	
ST03	Sandviksveien 52	2024-05-22 16:30:00	68,0	97,3	-6,0	60	
ST04	Sandviksveien 70	2024-05-22 16:00:00	56,9	67,8	-6,0	60	
ST02	Kirkeveien 4	2024-05-22 16:00:00	54,8	82,9	-6,0	60	
ST01	Høvikveien 2C	2024-05-22 16:00:00	58,3	80,2	-6,0	60	
ST03	Sandviksveien 52	2024-05-22 16:00:00	61,2	73,3	-6,0	60	
ST04	Sandviksveien 70	2024-05-22 15:30:00	56,8	71,7	-6,0	60	
ST02	Kirkeveien 4	2024-05-22 15:30:00	47,9	69,0	-6,0	60	
ST01	Høvikveien 2C	2024-05-22 15:30:00	53,8	69,8	-6,0	60	
ST03	Sandviksveien 52	2024-05-22 15:30:00	65,0	87,0	-6,0	60	
ST04	Sandviksveien 70	2024-05-22 15:00:00	59,4	68,4	-6,0	60	
ST02	Kirkeveien 4	2024-05-22 15:00:00	49,8	69,9	-6,0	60	
ST01	Høvikveien 2C	2024-05-22 15:00:00	56,8	74,9	-6,0	60	
ST03	Sandviksveien 52	2024-05-22 15:00:00	65,1	88,9	-6,0	60	
ST04	Sandviksveien 70	2024-05-22 14:30:00	62,2	68,1	-6,0	60	
ST02	Kirkeveien 4	2024-05-22 14:30:00	51,3	68,6	-6,0	60	
ST01	Høvikveien 2C	2024-05-22 14:30:00	59,1	71,4	-6,0	60	
ST03	Sandviksveien 52	2024-05-22 14:30:00	66,5	90,3	-6,0	60	
ST04	Sandviksveien 70	2024-05-22 14:00:00	62,8	73,4	-6,0	60	
ST02	Kirkeveien 4	2024-05-22 14:00:00	56,9	73,0	-6,0	60	
ST01	Høvikveien 2C	2024-05-22 14:00:00	59,9	70,2	-6,0	60	
ST03	Sandviksveien 52	2024-05-22 14:00:00	73,1	93,7	-6,0	60	

Namn	Adress	Datum	LEQ dBa	LMAX dBa	dbOffset	Larm	Kommentar
ST04	Sandviksveien 70	2024-05-22 13:30:00	63,0	73,4	-6,0	60	
ST02	Kirkeveien 4	2024-05-22 13:30:00	57,9	76,7	-6,0	60	
ST01	Høvikveien 2C	2024-05-22 13:30:00	59,3	70,9	-6,0	60	
ST03	Sandviksveien 52	2024-05-22 13:30:00	73,0	94,0	-6,0	60	
ST04	Sandviksveien 70	2024-05-22 13:00:00	62,1	68,7	-6,0	60	
ST02	Kirkeveien 4	2024-05-22 13:00:00	53,4	70,5	-6,0	60	
ST01	Høvikveien 2C	2024-05-22 13:00:00	57,7	69,8	-6,0	60	
ST03	Sandviksveien 52	2024-05-22 13:00:00	68,7	86,5	-6,0	60	
ST04	Sandviksveien 70	2024-05-22 12:30:00	61,1	66,5	-6,0	60	
ST02	Kirkeveien 4	2024-05-22 12:30:00	55,7	78,6	-6,0	60	
ST01	Høvikveien 2C	2024-05-22 12:30:00	58,7	76,6	-6,0	60	
ST03	Sandviksveien 52	2024-05-22 12:30:00	68,6	91,8	-6,0	60	
ST04	Sandviksveien 70	2024-05-22 12:00:00	61,9	73,3	-6,0	60	
ST02	Kirkeveien 4	2024-05-22 12:00:00	53,6	75,2	-6,0	60	
ST01	Høvikveien 2C	2024-05-22 12:00:00	57,9	75,6	-6,0	60	
ST03	Sandviksveien 52	2024-05-22 12:00:00	66,6	97,0	-6,0	60	
ST04	Sandviksveien 70	2024-05-22 11:30:00	63,2	70,3	-6,0	60	
ST02	Kirkeveien 4	2024-05-22 11:30:00	52,4	69,7	-6,0	60	
ST01	Høvikveien 2C	2024-05-22 11:30:00	58,8	72,6	-6,0	60	
ST03	Sandviksveien 52	2024-05-22 11:30:00	65,0	74,8	-6,0	60	
ST04	Sandviksveien 70	2024-05-22 11:00:00	63,8	76,9	-6,0	60	
ST02	Kirkeveien 4	2024-05-22 11:00:00	54,3	70,3	-6,0	60	
ST01	Høvikveien 2C	2024-05-22 11:00:00	59,5	69,8	-6,0	60	
ST03	Sandviksveien 52	2024-05-22 11:00:00	65,2	77,7	-6,0	60	
ST04	Sandviksveien 70	2024-05-22 10:30:00	63,7	77,7	-6,0	60	
ST02	Kirkeveien 4	2024-05-22 10:30:00	53,2	70,7	-6,0	60	
ST01	Høvikveien 2C	2024-05-22 10:30:00	59,6	72,0	-6,0	60	
ST03	Sandviksveien 52	2024-05-22 10:30:00	70,0	85,8	-6,0	60	
ST04	Sandviksveien 70	2024-05-22 10:00:00	63,5	74,6	-6,0	60	
ST02	Kirkeveien 4	2024-05-22 10:00:00	61,3	81,3	-6,0	60	
ST01	Høvikveien 2C	2024-05-22 10:00:00	59,2	71,1	-6,0	60	
ST03	Sandviksveien 52	2024-05-22 10:00:00	74,4	92,9	-6,0	60	
ST04	Sandviksveien 70	2024-05-22 09:30:00	60,5	67,5	-6,0	60	
ST02	Kirkeveien 4	2024-05-22 09:30:00	51,9	69,1	-6,0	60	
ST01	Høvikveien 2C	2024-05-22 09:30:00	58,0	75,3	-6,0	60	
ST03	Sandviksveien 52	2024-05-22 09:30:00	63,6	81,1	-6,0	60	
ST04	Sandviksveien 70	2024-05-22 09:00:00	60,5	74,3	-6,0	60	
ST02	Kirkeveien 4	2024-05-22 09:00:00	60,5	79,6	-6,0	60	
ST01	Høvikveien 2C	2024-05-22 09:00:00	58,6	74,1	-6,0	60	
ST03	Sandviksveien 52	2024-05-22 09:00:00	73,9	91,1	-6,0	60	
ST04	Sandviksveien 70	2024-05-22 08:30:00	62,5	74,1	-6,0	60	
ST02	Kirkeveien 4	2024-05-22 08:30:00	63,4	80,1	-6,0	60	
ST01	Høvikveien 2C	2024-05-22 08:30:00	58,5	71,7	-6,0	60	
ST03	Sandviksveien 52	2024-05-22 08:30:00	79,0	93,3	-6,0	60	

Namn	Adress	Datum	LEQ dBa	LMAX dBa	dbOffset	Larm	Kommentar
ST04	Sandviksveien 70	2024-05-22 08:00:00	61,6	74,8	-6,0	60	
ST02	Kirkeveien 4	2024-05-22 08:00:00	66,3	83,4	-6,0	60	
ST01	Høvikveien 2C	2024-05-22 08:00:00	59,1	70,7	-6,0	60	
ST03	Sandviksveien 52	2024-05-22 08:00:00	80,6	96,0	-6,0	60	
ST04	Sandviksveien 70	2024-05-22 07:30:00	60,9	68,9	-6,0	60	
ST02	Kirkeveien 4	2024-05-22 07:30:00	52,7	76,2	-6,0	60	
ST03	Sandviksveien 52	2024-05-22 07:30:00	66,1	81,0	-6,0	60	
ST01	Høvikveien 2C	2024-05-22 07:30:00	58,2	74,9	-6,0	60	
ST04	Sandviksveien 70	2024-05-22 07:00:00	62,1	71,9	-6,0	60	
ST02	Kirkeveien 4	2024-05-22 07:00:00	52,5	70,7	-6,0	60	
ST03	Sandviksveien 52	2024-05-22 07:00:00	64,6	70,9	-6,0	60	
ST01	Høvikveien 2C	2024-05-22 07:00:00	58,7	78,8	-6,0	60	
ST04	Sandviksveien 70	2024-05-22 06:30:00	61,4	71,5	-6,0	45	
ST02	Kirkeveien 4	2024-05-22 06:30:00	52,4	68,9	-6,0	45	
ST03	Sandviksveien 52	2024-05-22 06:30:00	63,2	70,2	-6,0	45	
ST01	Høvikveien 2C	2024-05-22 06:30:00	59,3	73,0	-6,0	45	
ST04	Sandviksveien 70	2024-05-22 06:00:00	63,0	68,6	-6,0	45	
ST02	Kirkeveien 4	2024-05-22 06:00:00	52,4	70,0	-6,0	45	
ST03	Sandviksveien 52	2024-05-22 06:00:00	63,3	70,3	-6,0	45	
ST01	Høvikveien 2C	2024-05-22 06:00:00	60,3	74,6	-6,0	45	
ST04	Sandviksveien 70	2024-05-22 05:30:00	60,9	69,7	-6,0	45	
ST02	Kirkeveien 4	2024-05-22 05:30:00	50,1	70,6	-6,0	45	
ST03	Sandviksveien 52	2024-05-22 05:30:00	61,0	68,1	-6,0	45	
ST01	Høvikveien 2C	2024-05-22 05:30:00	58,1	70,6	-6,0	45	
ST04	Sandviksveien 70	2024-05-22 05:00:00	58,0	68,4	-6,0	45	
ST02	Kirkeveien 4	2024-05-22 05:00:00	47,9	67,1	-6,0	45	
ST03	Sandviksveien 52	2024-05-22 05:00:00	58,6	68,0	-6,0	45	
ST01	Høvikveien 2C	2024-05-22 05:00:00	55,7	71,2	-6,0	45	
ST04	Sandviksveien 70	2024-05-22 04:30:00	55,4	67,4	-6,0	45	
ST02	Kirkeveien 4	2024-05-22 04:30:00	45,5	58,0	-6,0	45	
ST03	Sandviksveien 52	2024-05-22 04:30:00	56,3	65,7	-6,0	45	
ST01	Høvikveien 2C	2024-05-22 04:30:00	53,3	63,2	-6,0	45	
ST04	Sandviksveien 70	2024-05-22 04:00:00	54,9	67,6	-6,0	45	
ST02	Kirkeveien 4	2024-05-22 04:00:00	44,6	54,9	-6,0	45	
ST03	Sandviksveien 52	2024-05-22 04:00:00	55,3	66,2	-6,0	45	
ST01	Høvikveien 2C	2024-05-22 04:00:00	52,5	62,0	-6,0	45	
ST04	Sandviksveien 70	2024-05-22 03:30:00	54,5	68,2	-6,0	45	
ST02	Kirkeveien 4	2024-05-22 03:30:00	43,9	52,0	-6,0	45	
ST03	Sandviksveien 52	2024-05-22 03:30:00	54,4	65,5	-6,0	45	
ST01	Høvikveien 2C	2024-05-22 03:30:00	52,2	62,3	-6,0	45	
ST04	Sandviksveien 70	2024-05-22 03:00:00	54,1	67,4	-6,0	45	
ST02	Kirkeveien 4	2024-05-22 03:00:00	42,8	54,3	-6,0	45	
ST03	Sandviksveien 52	2024-05-22 03:00:00	54,1	67,0	-6,0	45	
ST01	Høvikveien 2C	2024-05-22 03:00:00	51,5	61,5	-6,0	45	

Namn	Adress	Datum	LEQ dBa	LMAX dBa	dbOffset	Larm	Kommentar
ST04	Sandviksveien 70	2024-05-22 02:30:00	54,2	67,9	-6,0	45	
ST02	Kirkeveien 4	2024-05-22 02:30:00	43,4	53,8	-6,0	45	
ST03	Sandviksveien 52	2024-05-22 02:30:00	55,0	65,5	-6,0	45	
ST01	Høvikveien 2C	2024-05-22 02:30:00	52,1	63,0	-6,0	45	
ST04	Sandviksveien 70	2024-05-22 02:00:00	52,7	67,7	-6,0	45	
ST02	Kirkeveien 4	2024-05-22 02:00:00	42,3	52,3	-6,0	45	
ST03	Sandviksveien 52	2024-05-22 02:00:00	53,4	64,7	-6,0	45	
ST01	Høvikveien 2C	2024-05-22 02:00:00	50,7	62,8	-6,0	45	
ST04	Sandviksveien 70	2024-05-22 01:30:00	54,5	67,8	-6,0	45	
ST02	Kirkeveien 4	2024-05-22 01:30:00	44,0	65,5	-6,0	45	
ST03	Sandviksveien 52	2024-05-22 01:30:00	55,1	65,5	-6,0	45	
ST01	Høvikveien 2C	2024-05-22 01:30:00	52,3	69,0	-6,0	45	
ST04	Sandviksveien 70	2024-05-22 01:00:00	54,8	69,0	-6,0	45	
ST02	Kirkeveien 4	2024-05-22 01:00:00	45,7	67,2	-6,0	45	
ST03	Sandviksveien 52	2024-05-22 01:00:00	55,8	65,2	-6,0	45	
ST01	Høvikveien 2C	2024-05-22 01:00:00	52,9	68,1	-6,0	45	
ST04	Sandviksveien 70	2024-05-22 00:30:00	54,6	67,8	-6,0	45	
ST02	Kirkeveien 4	2024-05-22 00:30:00	46,2	68,4	-6,0	45	
ST03	Sandviksveien 52	2024-05-22 00:30:00	56,0	66,4	-6,0	45	
ST01	Høvikveien 2C	2024-05-22 00:30:00	53,1	72,2	-6,0	45	
ST04	Sandviksveien 70	2024-05-22 00:00:00	56,1	68,2	-6,0	45	
ST02	Kirkeveien 4	2024-05-22 00:00:00	48,2	74,6	-6,0	45	
ST03	Sandviksveien 52	2024-05-22 00:00:00	57,0	69,3	-6,0	45	
ST01	Høvikveien 2C	2024-05-22 00:00:00	53,8	69,4	-6,0	45	
ST04	Sandviksveien 70	2024-05-21 23:30:00	57,1	73,9	-6,0	45	
ST02	Kirkeveien 4	2024-05-21 23:30:00	54,1	82,7	-6,0	45	
ST03	Sandviksveien 52	2024-05-21 23:30:00	58,3	73,6	-6,0	45	
ST01	Høvikveien 2C	2024-05-21 23:30:00	56,2	78,6	-6,0	45	
ST04	Sandviksveien 70	2024-05-21 23:00:00	60,8	82,9	-6,0	55	
ST02	Kirkeveien 4	2024-05-21 23:00:00	49,3	70,5	-6,0	55	
ST03	Sandviksveien 52	2024-05-21 23:00:00	60,9	83,2	-6,0	55	
ST01	Høvikveien 2C	2024-05-21 23:00:00	57,0	71,6	-6,0	55	
ST04	Sandviksveien 70	2024-05-21 22:30:00	59,7	68,5	-6,0	55	
ST02	Kirkeveien 4	2024-05-21 22:30:00	51,3	69,7	-6,0	55	
ST03	Sandviksveien 52	2024-05-21 22:30:00	61,1	67,4	-6,0	55	
ST01	Høvikveien 2C	2024-05-21 22:30:00	58,3	74,1	-6,0	55	
ST04	Sandviksveien 70	2024-05-21 22:00:00	60,6	70,0	-6,0	55	
ST02	Kirkeveien 4	2024-05-21 22:00:00	52,1	69,8	-6,0	55	
ST03	Sandviksveien 52	2024-05-21 22:00:00	61,7	69,1	-6,0	55	
ST01	Høvikveien 2C	2024-05-21 22:00:00	58,5	72,5	-6,0	55	
ST04	Sandviksveien 70	2024-05-21 21:30:00	61,0	69,1	-6,0	55	
ST02	Kirkeveien 4	2024-05-21 21:30:00	52,9	69,5	-6,0	55	
ST03	Sandviksveien 52	2024-05-21 21:30:00	62,4	67,9	-6,0	55	
ST01	Høvikveien 2C	2024-05-21 21:30:00	58,6	72,5	-6,0	55	

Namn	Adress	Datum	LEQ dBa	LMAX dBa	dbOffset	Larm	Kommentar
ST04	Sandviksveien 70	2024-05-21 21:00:00	61,6	73,9	-6,0	55	
ST02	Kirkeveien 4	2024-05-21 21:00:00	53,5	73,1	-6,0	55	
ST03	Sandviksveien 52	2024-05-21 21:00:00	63,2	75,3	-6,0	55	
ST01	Høvikveien 2C	2024-05-21 21:00:00	60,2	74,3	-6,0	55	
ST04	Sandviksveien 70	2024-05-21 20:30:00	61,0	75,5	-6,0	55	
ST02	Kirkeveien 4	2024-05-21 20:30:00	51,5	70,1	-6,0	55	
ST03	Sandviksveien 52	2024-05-21 20:30:00	62,8	68,4	-6,0	55	
ST01	Høvikveien 2C	2024-05-21 20:30:00	59,8	71,7	-6,0	55	
ST04	Sandviksveien 70	2024-05-21 20:00:00	61,1	69,2	-6,0	55	
ST02	Kirkeveien 4	2024-05-21 20:00:00	51,7	68,7	-6,0	55	
ST03	Sandviksveien 52	2024-05-21 20:00:00	62,7	72,9	-6,0	55	
ST01	Høvikveien 2C	2024-05-21 20:00:00	59,8	72,2	-6,0	55	
ST04	Sandviksveien 70	2024-05-21 19:30:00	61,1	67,6	-6,0	55	
ST02	Kirkeveien 4	2024-05-21 19:30:00	51,4	69,6	-6,0	55	
ST03	Sandviksveien 52	2024-05-21 19:30:00	62,9	75,9	-6,0	55	
ST01	Høvikveien 2C	2024-05-21 19:30:00	59,7	72,1	-6,0	55	
ST04	Sandviksveien 70	2024-05-21 19:00:00	61,4	76,9	-6,0	60	
ST02	Kirkeveien 4	2024-05-21 19:00:00	52,5	75,1	-6,0	60	
ST03	Sandviksveien 52	2024-05-21 19:00:00	63,3	77,6	-6,0	60	
ST01	Høvikveien 2C	2024-05-21 19:00:00	59,9	72,8	-6,0	60	
ST04	Sandviksveien 70	2024-05-21 18:30:00	61,6	74,6	-6,0	60	
ST02	Kirkeveien 4	2024-05-21 18:30:00	51,5	69,8	-6,0	60	
ST03	Sandviksveien 52	2024-05-21 18:30:00	66,5	88,6	-6,0	60	
ST01	Høvikveien 2C	2024-05-21 18:30:00	60,0	74,6	-6,0	60	
ST04	Sandviksveien 70	2024-05-21 18:00:00	61,3	68,2	-6,0	60	
ST02	Kirkeveien 4	2024-05-21 18:00:00	57,8	75,5	-6,0	60	
ST03	Sandviksveien 52	2024-05-21 18:00:00	73,5	93,7	-6,0	60	
ST01	Høvikveien 2C	2024-05-21 18:00:00	60,6	79,3	-6,0	60	
ST04	Sandviksveien 70	2024-05-21 17:30:00	61,4	67,4	-6,0	60	
ST02	Kirkeveien 4	2024-05-21 17:30:00	52,3	70,9	-6,0	60	
ST03	Sandviksveien 52	2024-05-21 17:30:00	71,8	92,3	-6,0	60	
ST01	Høvikveien 2C	2024-05-21 17:30:00	59,9	72,7	-6,0	60	
ST04	Sandviksveien 70	2024-05-21 17:00:00	58,9	76,1	-6,0	60	
ST02	Kirkeveien 4	2024-05-21 17:00:00	57,3	73,5	-6,0	60	
ST03	Sandviksveien 52	2024-05-21 17:00:00	75,7	90,3	-6,0	60	
ST01	Høvikveien 2C	2024-05-21 17:00:00	58,3	72,2	-6,0	60	
ST04	Sandviksveien 70	2024-05-21 16:30:00	58,2	68,4	-6,0	60	
ST02	Kirkeveien 4	2024-05-21 16:30:00	60,5	82,0	-6,0	60	
ST03	Sandviksveien 52	2024-05-21 16:30:00	76,6	95,5	-6,0	60	
ST01	Høvikveien 2C	2024-05-21 16:30:00	58,7	78,5	-6,0	60	
ST04	Sandviksveien 70	2024-05-21 16:00:00	56,3	68,1	-6,0	60	
ST02	Kirkeveien 4	2024-05-21 16:00:00	59,2	79,2	-6,0	60	
ST03	Sandviksveien 52	2024-05-21 16:00:00	77,1	92,9	-6,0	60	
ST01	Høvikveien 2C	2024-05-21 16:00:00	58,0	73,7	-6,0	60	

Namn	Adress	Datum	LEQ dBa	LMAX dBa	dbOffset	Larm	Kommentar
ST04	Sandviksveien 70	2024-05-21 15:30:00	56,3	70,7	-6,0	60	
ST02	Kirkeveien 4	2024-05-21 15:30:00	57,5	72,7	-6,0	60	
ST03	Sandviksveien 52	2024-05-21 15:30:00	76,5	94,8	-6,0	60	
ST01	Høvikveien 2C	2024-05-21 15:30:00	55,3	73,3	-6,0	60	
ST04	Sandviksveien 70	2024-05-21 15:00:00	59,2	69,3	-6,0	60	
ST02	Kirkeveien 4	2024-05-21 15:00:00	59,7	80,1	-6,0	60	
ST03	Sandviksveien 52	2024-05-21 15:00:00	79,2	96,6	-6,0	60	
ST01	Høvikveien 2C	2024-05-21 15:00:00	59,4	76,3	-6,0	60	
ST04	Sandviksveien 70	2024-05-21 14:30:00	60,4	71,6	-6,0	60	
ST02	Kirkeveien 4	2024-05-21 14:30:00	62,2	80,1	-6,0	60	
ST03	Sandviksveien 52	2024-05-21 14:30:00	80,5	96,4	-6,0	60	
ST01	Høvikveien 2C	2024-05-21 14:30:00	60,7	74,6	-6,0	60	
ST04	Sandviksveien 70	2024-05-21 14:00:00	61,0	72,1	-6,0	60	
ST02	Kirkeveien 4	2024-05-21 14:00:00	59,6	75,6	-6,0	60	
ST03	Sandviksveien 52	2024-05-21 14:00:00	79,3	97,1	-6,0	60	
ST01	Høvikveien 2C	2024-05-21 14:00:00	61,3	80,2	-6,0	60	
ST04	Sandviksveien 70	2024-05-21 13:30:00	61,9	69,8	-6,0	60	
ST02	Kirkeveien 4	2024-05-21 13:30:00	58,5	79,4	-6,0	60	
ST03	Sandviksveien 52	2024-05-21 13:30:00	76,4	96,0	-6,0	60	
ST01	Høvikveien 2C	2024-05-21 13:30:00	60,7	78,7	-6,0	60	
ST04	Sandviksveien 70	2024-05-21 13:00:00	61,4	67,8	-6,0	60	
ST02	Kirkeveien 4	2024-05-21 13:00:00	60,0	77,7	-6,0	60	
ST03	Sandviksveien 52	2024-05-21 13:00:00	80,4	97,4	-6,0	60	
ST01	Høvikveien 2C	2024-05-21 13:00:00	60,6	76,0	-6,0	60	
ST04	Sandviksveien 70	2024-05-21 12:30:00	60,1	71,1	-6,0	60	
ST02	Kirkeveien 4	2024-05-21 12:30:00	56,9	74,8	-6,0	60	
ST03	Sandviksveien 52	2024-05-21 12:30:00	77,2	96,9	-6,0	60	
ST01	Høvikveien 2C	2024-05-21 12:30:00	58,8	73,6	-6,0	60	
ST04	Sandviksveien 70	2024-05-21 12:00:00	59,5	67,9	-6,0	60	
ST02	Kirkeveien 4	2024-05-21 12:00:00	52,4	71,9	-6,0	60	
ST03	Sandviksveien 52	2024-05-21 12:00:00	64,6	86,4	-6,0	60	
ST01	Høvikveien 2C	2024-05-21 12:00:00	58,8	71,2	-6,0	60	
ST04	Sandviksveien 70	2024-05-21 11:30:00	60,0	70,2	-6,0	60	
ST02	Kirkeveien 4	2024-05-21 11:30:00	51,4	75,4	-6,0	60	
ST03	Sandviksveien 52	2024-05-21 11:30:00	67,5	85,5	-6,0	60	
ST01	Høvikveien 2C	2024-05-21 11:30:00	58,1	78,4	-6,0	60	
ST04	Sandviksveien 70	2024-05-21 11:00:00	61,1	71,8	-6,0	60	
ST02	Kirkeveien 4	2024-05-21 11:00:00	55,2	71,7	-6,0	60	
ST03	Sandviksveien 52	2024-05-21 11:00:00	78,7	96,1	-6,0	60	
ST01	Høvikveien 2C	2024-05-21 11:00:00	59,2	73,6	-6,0	60	
ST04	Sandviksveien 70	2024-05-21 10:30:00	62,4	68,0	-6,0	60	
ST02	Kirkeveien 4	2024-05-21 10:30:00	54,7	72,5	-6,0	60	
ST03	Sandviksveien 52	2024-05-21 10:30:00	78,8	96,9	-6,0	60	
ST01	Høvikveien 2C	2024-05-21 10:30:00	59,2	73,3	-6,0	60	

Namn	Adress	Datum	LEQ dBa	LMAX dBa	dbOffset	Larm	Kommentar
ST04	Sandviksveien 70	2024-05-21 10:00:00	62,6	70,9	-6,0	60	
ST02	Kirkeveien 4	2024-05-21 10:00:00	57,5	82,9	-6,0	60	
ST03	Sandviksveien 52	2024-05-21 10:00:00	67,8	88,8	-6,0	60	
ST01	Høvikveien 2C	2024-05-21 10:00:00	60,2	78,3	-6,0	60	
ST04	Sandviksveien 70	2024-05-21 09:30:00	60,5	68,2	-6,0	60	
ST02	Kirkeveien 4	2024-05-21 09:30:00	51,8	71,3	-6,0	60	
ST03	Sandviksveien 52	2024-05-21 09:30:00	65,2	80,4	-6,0	60	
ST01	Høvikveien 2C	2024-05-21 09:30:00	58,7	76,7	-6,0	60	
ST04	Sandviksveien 70	2024-05-21 09:00:00	59,6	72,6	-6,0	60	
ST02	Kirkeveien 4	2024-05-21 09:00:00	51,0	72,2	-6,0	60	
ST03	Sandviksveien 52	2024-05-21 09:00:00	68,0	99,3	-6,0	60	
ST01	Høvikveien 2C	2024-05-21 09:00:00	57,3	70,5	-6,0	60	
ST04	Sandviksveien 70	2024-05-21 08:30:00	58,9	71,3	-6,0	60	
ST02	Kirkeveien 4	2024-05-21 08:30:00	52,3	78,6	-6,0	60	
ST03	Sandviksveien 52	2024-05-21 08:30:00	62,6	76,5	-6,0	60	
ST01	Høvikveien 2C	2024-05-21 08:30:00	57,3	69,7	-6,0	60	
ST04	Sandviksveien 70	2024-05-21 08:00:00	59,5	67,8	-6,0	60	
ST02	Kirkeveien 4	2024-05-21 08:00:00	52,4	80,9	-6,0	60	
ST03	Sandviksveien 52	2024-05-21 08:00:00	63,8	84,7	-6,0	60	
ST01	Høvikveien 2C	2024-05-21 08:00:00	58,5	77,8	-6,0	60	
ST04	Sandviksveien 70	2024-05-21 07:30:00	60,2	68,9	-6,0	60	
ST02	Kirkeveien 4	2024-05-21 07:30:00	51,2	68,4	-6,0	60	
ST03	Sandviksveien 52	2024-05-21 07:30:00	63,9	80,0	-6,0	60	
ST01	Høvikveien 2C	2024-05-21 07:30:00	58,1	70,1	-6,0	60	
ST04	Sandviksveien 70	2024-05-21 07:00:00	61,7	69,4	-6,0	60	
ST02	Kirkeveien 4	2024-05-21 07:00:00	54,6	81,6	-6,0	60	
ST03	Sandviksveien 52	2024-05-21 07:00:00	64,2	70,8	-6,0	60	
ST01	Høvikveien 2C	2024-05-21 07:00:00	59,1	78,9	-6,0	60	
ST04	Sandviksveien 70	2024-05-21 06:30:00	62,2	70,1	-6,0	45	
ST02	Kirkeveien 4	2024-05-21 06:30:00	52,7	69,7	-6,0	45	
ST03	Sandviksveien 52	2024-05-21 06:30:00	64,0	69,5	-6,0	45	
ST01	Høvikveien 2C	2024-05-21 06:30:00	59,5	72,7	-6,0	45	
ST04	Sandviksveien 70	2024-05-21 06:00:00	62,8	67,1	-6,0	45	
ST02	Kirkeveien 4	2024-05-21 06:00:00	54,5	78,6	-6,0	45	
ST03	Sandviksveien 52	2024-05-21 06:00:00	63,4	72,7	-6,0	45	
ST01	Høvikveien 2C	2024-05-21 06:00:00	60,3	78,6	-6,0	45	
ST04	Sandviksveien 70	2024-05-21 05:30:00	61,3	69,2	-6,0	45	
ST02	Kirkeveien 4	2024-05-21 05:30:00	50,1	70,2	-6,0	45	
ST03	Sandviksveien 52	2024-05-21 05:30:00	60,9	73,8	-6,0	45	
ST01	Høvikveien 2C	2024-05-21 05:30:00	58,4	73,0	-6,0	45	
ST04	Sandviksveien 70	2024-05-21 05:00:00	58,1	75,9	-6,0	45	
ST02	Kirkeveien 4	2024-05-21 05:00:00	48,1	69,7	-6,0	45	
ST03	Sandviksveien 52	2024-05-21 05:00:00	58,0	73,3	-6,0	45	
ST01	Høvikveien 2C	2024-05-21 05:00:00	55,5	69,2	-6,0	45	

Namn	Adress	Datum	LEQ dBa	LMAX dBa	dbOffset	Larm	Kommentar
ST04	Sandviksveien 70	2024-05-21 04:30:00	56,1	67,6	-6,0	45	
ST02	Kirkeveien 4	2024-05-21 04:30:00	45,3	56,9	-6,0	45	
ST03	Sandviksveien 52	2024-05-21 04:30:00	56,5	68,3	-6,0	45	
ST01	Høvikveien 2C	2024-05-21 04:30:00	53,7	63,4	-6,0	45	
ST04	Sandviksveien 70	2024-05-21 04:00:00	53,9	66,8	-6,0	45	
ST02	Kirkeveien 4	2024-05-21 04:00:00	43,1	56,4	-6,0	45	
ST03	Sandviksveien 52	2024-05-21 04:00:00	54,5	70,1	-6,0	45	
ST01	Høvikveien 2C	2024-05-21 04:00:00	51,3	61,3	-6,0	45	
ST04	Sandviksveien 70	2024-05-21 03:30:00	52,9	67,0	-6,0	45	
ST02	Kirkeveien 4	2024-05-21 03:30:00	42,4	56,4	-6,0	45	
ST03	Sandviksveien 52	2024-05-21 03:30:00	52,8	65,6	-6,0	45	
ST01	Høvikveien 2C	2024-05-21 03:30:00	50,7	62,6	-6,0	45	
ST04	Sandviksveien 70	2024-05-21 03:00:00	50,8	67,1	-6,0	45	
ST02	Kirkeveien 4	2024-05-21 03:00:00	40,0	49,7	-6,0	45	
ST03	Sandviksveien 52	2024-05-21 03:00:00	50,9	61,8	-6,0	45	
ST01	Høvikveien 2C	2024-05-21 03:00:00	48,6	60,3	-6,0	45	
ST04	Sandviksveien 70	2024-05-21 02:30:00	51,1	66,7	-6,0	45	
ST02	Kirkeveien 4	2024-05-21 02:30:00	40,3	48,4	-6,0	45	
ST03	Sandviksveien 52	2024-05-21 02:30:00	51,7	62,2	-6,0	45	
ST01	Høvikveien 2C	2024-05-21 02:30:00	48,9	60,3	-6,0	45	
ST04	Sandviksveien 70	2024-05-21 02:00:00	52,1	68,0	-6,0	45	
ST02	Kirkeveien 4	2024-05-21 02:00:00	40,4	50,0	-6,0	45	
ST03	Sandviksveien 52	2024-05-21 02:00:00	53,0	66,2	-6,0	45	
ST01	Høvikveien 2C	2024-05-21 02:00:00	49,5	61,5	-6,0	45	
ST04	Sandviksveien 70	2024-05-21 01:30:00	54,2	68,7	-6,0	45	
ST02	Kirkeveien 4	2024-05-21 01:30:00	44,5	67,8	-6,0	45	
ST03	Sandviksveien 52	2024-05-21 01:30:00	54,7	65,1	-6,0	45	
ST01	Høvikveien 2C	2024-05-21 01:30:00	52,3	73,7	-6,0	45	
ST04	Sandviksveien 70	2024-05-21 01:00:00	55,3	69,8	-6,0	45	
ST02	Kirkeveien 4	2024-05-21 01:00:00	45,7	66,3	-6,0	45	
ST03	Sandviksveien 52	2024-05-21 01:00:00	56,2	66,2	-6,0	45	
ST01	Høvikveien 2C	2024-05-21 01:00:00	53,3	73,1	-6,0	45	
ST04	Sandviksveien 70	2024-05-21 00:30:00	56,0	72,6	-6,0	45	
ST02	Kirkeveien 4	2024-05-21 00:30:00	46,0	69,3	-6,0	45	
ST03	Sandviksveien 52	2024-05-21 00:30:00	56,4	66,1	-6,0	45	
ST01	Høvikveien 2C	2024-05-21 00:30:00	53,6	70,8	-6,0	45	
ST04	Sandviksveien 70	2024-05-21 00:00:00	57,1	67,6	-6,0	45	
ST02	Kirkeveien 4	2024-05-21 00:00:00	47,1	69,1	-6,0	45	
ST03	Sandviksveien 52	2024-05-21 00:00:00	57,8	66,3	-6,0	45	
ST01	Høvikveien 2C	2024-05-21 00:00:00	54,8	71,0	-6,0	45	
ST04	Sandviksveien 70	2024-05-20 23:30:00	58,9	69,4	-6,0	45	
ST02	Kirkeveien 4	2024-05-20 23:30:00	48,9	68,5	-6,0	45	
ST03	Sandviksveien 52	2024-05-20 23:30:00	59,4	67,9	-6,0	45	
ST01	Høvikveien 2C	2024-05-20 23:30:00	56,9	74,3	-6,0	45	

Namn	Adress	Datum	LEQ dBa	LMAX dBa	dbOffset	Larm	Kommentar
ST04	Sandviksveien 70	2024-05-20 23:00:00	60,2	69,2	-6,0	55	
ST02	Kirkeveien 4	2024-05-20 23:00:00	58,6	80,9	-6,0	55	
ST03	Sandviksveien 52	2024-05-20 23:00:00	61,1	72,2	-6,0	55	
ST01	Høvikveien 2C	2024-05-20 23:00:00	62,3	82,6	-6,0	55	
ST04	Sandviksveien 70	2024-05-20 22:30:00	61,7	72,4	-6,0	55	
ST02	Kirkeveien 4	2024-05-20 22:30:00	51,4	68,6	-6,0	55	
ST03	Sandviksveien 52	2024-05-20 22:30:00	62,4	70,3	-6,0	55	
ST01	Høvikveien 2C	2024-05-20 22:30:00	58,6	72,0	-6,0	55	
ST04	Sandviksveien 70	2024-05-20 22:00:00	60,3	68,3	-6,0	55	
ST02	Kirkeveien 4	2024-05-20 22:00:00	50,5	67,9	-6,0	55	
ST03	Sandviksveien 52	2024-05-20 22:00:00	61,8	67,1	-6,0	55	
ST01	Høvikveien 2C	2024-05-20 22:00:00	57,3	72,3	-6,0	55	
ST04	Sandviksveien 70	2024-05-20 21:30:00	60,3	69,5	-6,0	55	
ST02	Kirkeveien 4	2024-05-20 21:30:00	57,0	86,8	-6,0	55	
ST03	Sandviksveien 52	2024-05-20 21:30:00	62,4	78,0	-6,0	55	
ST01	Høvikveien 2C	2024-05-20 21:30:00	56,9	72,3	-6,0	55	
ST04	Sandviksveien 70	2024-05-20 21:00:00	61,0	69,4	-6,0	55	
ST02	Kirkeveien 4	2024-05-20 21:00:00	50,8	70,0	-6,0	55	
ST03	Sandviksveien 52	2024-05-20 21:00:00	62,2	68,9	-6,0	55	
ST01	Høvikveien 2C	2024-05-20 21:00:00	58,0	71,2	-6,0	55	
ST04	Sandviksveien 70	2024-05-20 20:30:00	61,6	68,5	-6,0	55	
ST02	Kirkeveien 4	2024-05-20 20:30:00	50,8	70,9	-6,0	55	
ST03	Sandviksveien 52	2024-05-20 20:30:00	62,7	66,4	-6,0	55	
ST01	Høvikveien 2C	2024-05-20 20:30:00	59,8	71,4	-6,0	55	
ST04	Sandviksveien 70	2024-05-20 20:00:00	61,1	68,8	-6,0	55	
ST02	Kirkeveien 4	2024-05-20 20:00:00	50,4	70,1	-6,0	55	
ST03	Sandviksveien 52	2024-05-20 20:00:00	62,3	68,0	-6,0	55	
ST01	Høvikveien 2C	2024-05-20 20:00:00	59,4	73,4	-6,0	55	
ST04	Sandviksveien 70	2024-05-20 19:30:00	61,1	67,2	-6,0	55	
ST02	Kirkeveien 4	2024-05-20 19:30:00	50,6	69,7	-6,0	55	
ST03	Sandviksveien 52	2024-05-20 19:30:00	62,5	69,2	-6,0	55	
ST01	Høvikveien 2C	2024-05-20 19:30:00	59,4	70,2	-6,0	55	
ST04	Sandviksveien 70	2024-05-20 19:00:00	61,0	69,0	-6,0	60	
ST02	Kirkeveien 4	2024-05-20 19:00:00	50,9	74,6	-6,0	60	
ST03	Sandviksveien 52	2024-05-20 19:00:00	62,2	68,9	-6,0	60	
ST01	Høvikveien 2C	2024-05-20 19:00:00	59,5	70,4	-6,0	60	
ST04	Sandviksveien 70	2024-05-20 18:30:00	60,5	66,9	-6,0	60	
ST02	Kirkeveien 4	2024-05-20 18:30:00	50,5	69,4	-6,0	60	
ST03	Sandviksveien 52	2024-05-20 18:30:00	61,9	70,0	-6,0	60	
ST01	Høvikveien 2C	2024-05-20 18:30:00	59,3	72,2	-6,0	60	
ST04	Sandviksveien 70	2024-05-20 18:00:00	58,9	69,7	-6,0	60	
ST02	Kirkeveien 4	2024-05-20 18:00:00	49,9	72,0	-6,0	60	
ST03	Sandviksveien 52	2024-05-20 18:00:00	60,9	70,8	-6,0	60	
ST01	Høvikveien 2C	2024-05-20 18:00:00	58,3	69,3	-6,0	60	

Namn	Adress	Datum	LEQ dBa	LMAX dBa	dbOffset	Larm	Kommentar
ST04	Sandviksveien 70	2024-05-20 17:30:00	58,2	68,9	-6,0	60	
ST02	Kirkeveien 4	2024-05-20 17:30:00	51,1	83,6	-6,0	60	
ST03	Sandviksveien 52	2024-05-20 17:30:00	60,5	72,4	-6,0	60	
ST01	Høvikveien 2C	2024-05-20 17:30:00	56,3	72,9	-6,0	60	
ST04	Sandviksveien 70	2024-05-20 17:00:00	60,5	77,3	-6,0	60	
ST02	Kirkeveien 4	2024-05-20 17:00:00	49,9	69,2	-6,0	60	
ST03	Sandviksveien 52	2024-05-20 17:00:00	62,0	78,8	-6,0	60	
ST01	Høvikveien 2C	2024-05-20 17:00:00	58,8	70,8	-6,0	60	
ST04	Sandviksveien 70	2024-05-20 16:30:00	61,1	71,8	-6,0	60	
ST02	Kirkeveien 4	2024-05-20 16:30:00	50,4	71,5	-6,0	60	
ST03	Sandviksveien 52	2024-05-20 16:30:00	62,4	70,8	-6,0	60	
ST01	Høvikveien 2C	2024-05-20 16:30:00	59,0	84,0	-6,0	60	
ST04	Sandviksveien 70	2024-05-20 16:00:00	58,5	69,2	-6,0	60	
ST02	Kirkeveien 4	2024-05-20 16:00:00	57,8	82,4	-6,0	60	
ST03	Sandviksveien 52	2024-05-20 16:00:00	61,3	72,5	-6,0	60	
ST01	Høvikveien 2C	2024-05-20 16:00:00	58,9	77,8	-6,0	60	
ST04	Sandviksveien 70	2024-05-20 15:30:00	59,8	70,1	-6,0	60	
ST02	Kirkeveien 4	2024-05-20 15:30:00	49,4	72,2	-6,0	60	
ST03	Sandviksveien 52	2024-05-20 15:30:00	65,1	77,9	-6,0	60	
ST01	Høvikveien 2C	2024-05-20 15:30:00	57,1	69,3	-6,0	60	
ST04	Sandviksveien 70	2024-05-20 15:00:00	58,6	67,6	-6,0	60	
ST02	Kirkeveien 4	2024-05-20 15:00:00	51,5	74,0	-6,0	60	
ST03	Sandviksveien 52	2024-05-20 15:00:00	61,3	67,7	-6,0	60	
ST01	Høvikveien 2C	2024-05-20 15:00:00	58,2	73,9	-6,0	60	
ST04	Sandviksveien 70	2024-05-20 14:30:00	57,6	67,3	-6,0	60	
ST02	Kirkeveien 4	2024-05-20 14:30:00	59,7	85,5	-6,0	60	
ST03	Sandviksveien 52	2024-05-20 14:30:00	60,8	80,6	-6,0	60	
ST01	Høvikveien 2C	2024-05-20 14:30:00	56,7	73,2	-6,0	60	
ST04	Sandviksveien 70	2024-05-20 14:00:00	57,2	67,2	-6,0	60	
ST02	Kirkeveien 4	2024-05-20 14:00:00	67,9	91,3	-6,0	60	
ST03	Sandviksveien 52	2024-05-20 14:00:00	60,1	67,4	-6,0	60	
ST01	Høvikveien 2C	2024-05-20 14:00:00	57,2	75,5	-6,0	60	
ST04	Sandviksveien 70	2024-05-20 13:30:00	57,3	67,6	-6,0	60	
ST02	Kirkeveien 4	2024-05-20 13:30:00	72,8	88,9	-6,0	60	
ST03	Sandviksveien 52	2024-05-20 13:30:00	60,4	70,2	-6,0	60	
ST01	Høvikveien 2C	2024-05-20 13:30:00	57,0	76,6	-6,0	60	
ST04	Sandviksveien 70	2024-05-20 13:00:00	58,0	68,5	-6,0	60	
ST02	Kirkeveien 4	2024-05-20 13:00:00	69,2	87,2	-6,0	60	
ST03	Sandviksveien 52	2024-05-20 13:00:00	60,6	68,0	-6,0	60	
ST01	Høvikveien 2C	2024-05-20 13:00:00	57,1	75,4	-6,0	60	
ST04	Sandviksveien 70	2024-05-20 12:30:00	60,6	70,4	-6,0	60	
ST02	Kirkeveien 4	2024-05-20 12:30:00	53,4	78,3	-6,0	60	
ST03	Sandviksveien 52	2024-05-20 12:30:00	62,4	68,5	-6,0	60	
ST01	Høvikveien 2C	2024-05-20 12:30:00	58,6	71,3	-6,0	60	

Namn	Adress	Datum	LEQ dBa	LMAX dBa	dbOffset	Larm	Kommentar
ST04	Sandviksveien 70	2024-05-20 12:00:00	61,3	67,8	-6,0	60	
ST02	Kirkeveien 4	2024-05-20 12:00:00	52,9	75,2	-6,0	60	
ST03	Sandviksveien 52	2024-05-20 12:00:00	62,9	68,7	-6,0	60	
ST01	Høvikveien 2C	2024-05-20 12:00:00	59,5	79,7	-6,0	60	
ST04	Sandviksveien 70	2024-05-20 11:30:00	61,7	68,7	-6,0	60	
ST02	Kirkeveien 4	2024-05-20 11:30:00	49,5	67,6	-6,0	60	
ST03	Sandviksveien 52	2024-05-20 11:30:00	63,1	72,9	-6,0	60	
ST01	Høvikveien 2C	2024-05-20 11:30:00	58,7	74,2	-6,0	60	
ST04	Sandviksveien 70	2024-05-20 11:00:00	61,3	68,0	-6,0	60	
ST02	Kirkeveien 4	2024-05-20 11:00:00	49,6	68,7	-6,0	60	
ST03	Sandviksveien 52	2024-05-20 11:00:00	62,8	71,8	-6,0	60	
ST01	Høvikveien 2C	2024-05-20 11:00:00	58,4	72,6	-6,0	60	
ST04	Sandviksveien 70	2024-05-20 10:30:00	61,4	68,6	-6,0	60	
ST02	Kirkeveien 4	2024-05-20 10:30:00	48,1	70,5	-6,0	60	
ST03	Sandviksveien 52	2024-05-20 10:30:00	62,2	68,6	-6,0	60	
ST01	Høvikveien 2C	2024-05-20 10:30:00	57,1	70,8	-6,0	60	
ST04	Sandviksveien 70	2024-05-20 10:00:00	61,3	70,0	-6,0	60	
ST02	Kirkeveien 4	2024-05-20 10:00:00	47,6	68,9	-6,0	60	
ST03	Sandviksveien 52	2024-05-20 10:00:00	62,2	69,3	-6,0	60	
ST01	Høvikveien 2C	2024-05-20 10:00:00	57,1	71,4	-6,0	60	
ST04	Sandviksveien 70	2024-05-20 09:30:00	60,5	70,1	-6,0	60	
ST02	Kirkeveien 4	2024-05-20 09:30:00	47,0	68,0	-6,0	60	
ST03	Sandviksveien 52	2024-05-20 09:30:00	61,5	70,7	-6,0	60	
ST01	Høvikveien 2C	2024-05-20 09:30:00	56,4	72,2	-6,0	60	
ST04	Sandviksveien 70	2024-05-20 09:00:00	59,5	67,6	-6,0	60	
ST02	Kirkeveien 4	2024-05-20 09:00:00	47,3	68,5	-6,0	60	
ST03	Sandviksveien 52	2024-05-20 09:00:00	60,7	68,1	-6,0	60	
ST01	Høvikveien 2C	2024-05-20 09:00:00	55,3	70,3	-6,0	60	
ST04	Sandviksveien 70	2024-05-20 08:30:00	59,4	67,9	-6,0	60	
ST02	Kirkeveien 4	2024-05-20 08:30:00	46,1	67,3	-6,0	60	
ST03	Sandviksveien 52	2024-05-20 08:30:00	60,2	69,8	-6,0	60	
ST01	Høvikveien 2C	2024-05-20 08:30:00	55,1	72,1	-6,0	60	
ST04	Sandviksveien 70	2024-05-20 08:00:00	58,2	67,3	-6,0	60	
ST02	Kirkeveien 4	2024-05-20 08:00:00	45,8	66,7	-6,0	60	
ST03	Sandviksveien 52	2024-05-20 08:00:00	59,3	68,4	-6,0	60	
ST01	Høvikveien 2C	2024-05-20 08:00:00	54,5	71,7	-6,0	60	
ST04	Sandviksveien 70	2024-05-20 07:30:00	58,8	68,7	-6,0	60	
ST02	Kirkeveien 4	2024-05-20 07:30:00	46,4	68,8	-6,0	60	
ST03	Sandviksveien 52	2024-05-20 07:30:00	59,5	70,3	-6,0	60	
ST01	Høvikveien 2C	2024-05-20 07:30:00	54,7	73,0	-6,0	60	
ST04	Sandviksveien 70	2024-05-20 07:00:00	57,1	68,1	-6,0	60	
ST02	Kirkeveien 4	2024-05-20 07:00:00	47,2	72,0	-6,0	60	
ST03	Sandviksveien 52	2024-05-20 07:00:00	58,2	68,5	-6,0	60	
ST01	Høvikveien 2C	2024-05-20 07:00:00	53,7	71,4	-6,0	60	

Namn	Adress	Datum	LEQ dBa	LMAX dBa	dbOffset	Larm	Kommentar
ST04	Sandviksveien 70	2024-05-20 06:30:00	55,9	68,0	-6,0	45	
ST02	Kirkeveien 4	2024-05-20 06:30:00	45,0	68,4	-6,0	45	
ST03	Sandviksveien 52	2024-05-20 06:30:00	56,9	68,1	-6,0	45	
ST01	Høvikveien 2C	2024-05-20 06:30:00	52,9	72,0	-6,0	45	
ST04	Sandviksveien 70	2024-05-20 06:00:00	54,8	66,5	-6,0	45	
ST02	Kirkeveien 4	2024-05-20 06:00:00	44,4	68,5	-6,0	45	
ST03	Sandviksveien 52	2024-05-20 06:00:00	55,1	65,8	-6,0	45	
ST01	Høvikveien 2C	2024-05-20 06:00:00	52,4	73,3	-6,0	45	
ST04	Sandviksveien 70	2024-05-20 05:30:00	53,5	68,2	-6,0	45	
ST02	Kirkeveien 4	2024-05-20 05:30:00	41,5	55,9	-6,0	45	
ST03	Sandviksveien 52	2024-05-20 05:30:00	54,3	66,5	-6,0	45	
ST01	Høvikveien 2C	2024-05-20 05:30:00	50,2	61,0	-6,0	45	
ST04	Sandviksveien 70	2024-05-20 05:00:00	52,0	65,4	-6,0	45	
ST02	Kirkeveien 4	2024-05-20 05:00:00	55,2	78,1	-6,0	45	
ST03	Sandviksveien 52	2024-05-20 05:00:00	53,4	66,3	-6,0	45	
ST01	Høvikveien 2C	2024-05-20 05:00:00	58,5	81,1	-6,0	45	
ST04	Sandviksveien 70	2024-05-20 04:30:00	53,8	68,7	-6,0	45	
ST02	Kirkeveien 4	2024-05-20 04:30:00	42,1	54,6	-6,0	45	
ST03	Sandviksveien 52	2024-05-20 04:30:00	53,9	64,7	-6,0	45	
ST01	Høvikveien 2C	2024-05-20 04:30:00	50,9	62,7	-6,0	45	
ST04	Sandviksveien 70	2024-05-20 04:00:00	52,3	65,9	-6,0	45	
ST02	Kirkeveien 4	2024-05-20 04:00:00	41,2	52,9	-6,0	45	
ST03	Sandviksveien 52	2024-05-20 04:00:00	53,2	65,0	-6,0	45	
ST01	Høvikveien 2C	2024-05-20 04:00:00	49,5	59,4	-6,0	45	
ST04	Sandviksveien 70	2024-05-20 03:30:00	51,7	67,1	-6,0	45	
ST02	Kirkeveien 4	2024-05-20 03:30:00	56,9	80,9	-6,0	45	
ST03	Sandviksveien 52	2024-05-20 03:30:00	53,2	65,8	-6,0	45	
ST01	Høvikveien 2C	2024-05-20 03:30:00	59,8	82,7	-6,0	45	
ST04	Sandviksveien 70	2024-05-20 03:00:00	52,1	65,5	-6,0	45	
ST02	Kirkeveien 4	2024-05-20 03:00:00	51,0	73,5	-6,0	45	
ST03	Sandviksveien 52	2024-05-20 03:00:00	53,1	62,4	-6,0	45	
ST01	Høvikveien 2C	2024-05-20 03:00:00	49,4	67,6	-6,0	45	
ST04	Sandviksveien 70	2024-05-20 02:30:00	53,9	65,7	-6,0	45	
ST02	Kirkeveien 4	2024-05-20 02:30:00	40,8	50,8	-6,0	45	
ST03	Sandviksveien 52	2024-05-20 02:30:00	55,5	66,3	-6,0	45	
ST01	Høvikveien 2C	2024-05-20 02:30:00	50,2	60,7	-6,0	45	
ST04	Sandviksveien 70	2024-05-20 02:00:00	53,3	70,3	-6,0	45	
ST02	Kirkeveien 4	2024-05-20 02:00:00	40,1	51,7	-6,0	45	
ST03	Sandviksveien 52	2024-05-20 02:00:00	54,1	66,9	-6,0	45	
ST01	Høvikveien 2C	2024-05-20 02:00:00	49,6	61,1	-6,0	45	
ST04	Sandviksveien 70	2024-05-20 01:30:00	55,6	68,3	-6,0	45	
ST02	Kirkeveien 4	2024-05-20 01:30:00	44,1	69,2	-6,0	45	
ST03	Sandviksveien 52	2024-05-20 01:30:00	56,7	65,9	-6,0	45	
ST01	Høvikveien 2C	2024-05-20 01:30:00	52,5	76,8	-6,0	45	

Namn	Adress	Datum	LEQ dBa	LMAX dBa	dbOffset	Larm	Kommentar
ST04	Sandviksveien 70	2024-05-20 01:00:00	56,9	68,5	-6,0	45	
ST02	Kirkeveien 4	2024-05-20 01:00:00	45,0	67,5	-6,0	45	
ST03	Sandviksveien 52	2024-05-20 01:00:00	57,5	65,9	-6,0	45	
ST01	Høvikveien 2C	2024-05-20 01:00:00	53,3	74,2	-6,0	45	
ST04	Sandviksveien 70	2024-05-20 00:30:00	58,0	67,5	-6,0	45	
ST02	Kirkeveien 4	2024-05-20 00:30:00	45,8	69,1	-6,0	45	
ST03	Sandviksveien 52	2024-05-20 00:30:00	58,8	66,2	-6,0	45	
ST01	Høvikveien 2C	2024-05-20 00:30:00	53,6	70,2	-6,0	45	
ST04	Sandviksveien 70	2024-05-20 00:00:00	58,9	65,9	-6,0	45	
ST02	Kirkeveien 4	2024-05-20 00:00:00	45,4	67,2	-6,0	45	
ST03	Sandviksveien 52	2024-05-20 00:00:00	59,1	66,5	-6,0	45	
ST01	Høvikveien 2C	2024-05-20 00:00:00	54,1	71,1	-6,0	45	