

◆ ST04 ◆ ST01 ◆ ST03 ◆ ST02 ◆ ST01 Alarm ◆ ST02 Alarm ◆ ST03 Alarm ◆ ST04 Alarm

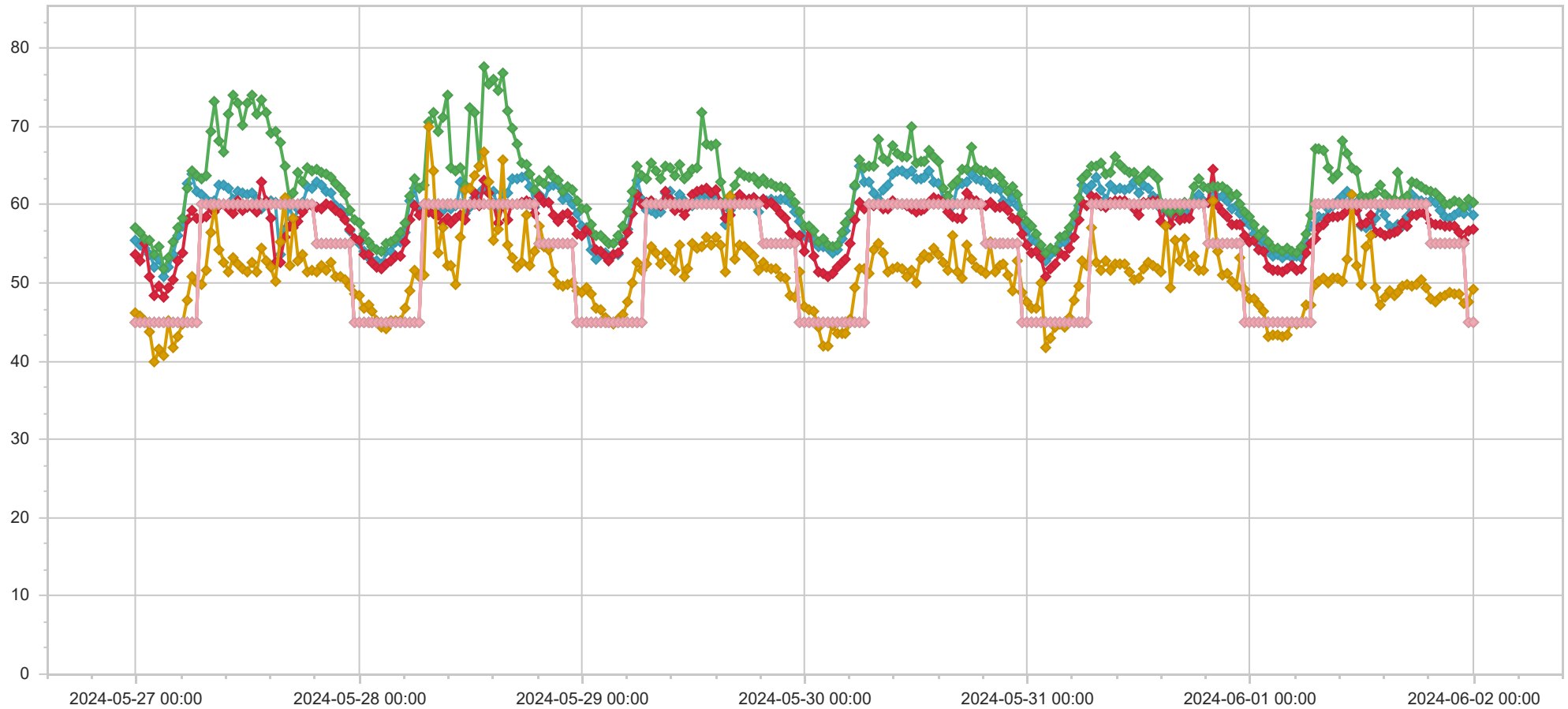

Namn	Adress	Datum	LEQ dBa	LMAX dBa	dbOffset	Larm	Kommentar
ST04	Sandviksveien 70	2024-06-02 00:00:00	58,6	71,3	-6,0	45	
ST01	Høvikveien 2C	2024-06-02 00:00:00	56,8	71,1	-6,0	45	
ST03	Sandviksveien 52	2024-06-02 00:00:00	60,2	65,1	-6,0	45	
ST02	Kirkeveien 4	2024-06-02 00:00:00	49,2	68,1	-6,0	45	
ST04	Sandviksveien 70	2024-06-01 23:30:00	59,9	83,1	-6,0	45	
ST01	Høvikveien 2C	2024-06-01 23:30:00	56,8	73,3	-6,0	45	
ST03	Sandviksveien 52	2024-06-01 23:30:00	60,6	76,8	-6,0	45	
ST02	Kirkeveien 4	2024-06-01 23:30:00	47,7	67,7	-6,0	45	
ST04	Sandviksveien 70	2024-06-01 23:00:00	58,9	76,8	-6,0	55	
ST01	Høvikveien 2C	2024-06-01 23:00:00	55,5	74,3	-6,0	55	
ST03	Sandviksveien 52	2024-06-01 23:00:00	59,7	66,0	-6,0	55	
ST02	Kirkeveien 4	2024-06-01 23:00:00	47,3	68,1	-6,0	55	
ST04	Sandviksveien 70	2024-06-01 22:30:00	59,2	73,3	-6,0	55	
ST01	Høvikveien 2C	2024-06-01 22:30:00	56,5	75,8	-6,0	55	
ST03	Sandviksveien 52	2024-06-01 22:30:00	60,3	72,1	-6,0	55	
ST02	Kirkeveien 4	2024-06-01 22:30:00	48,6	68,5	-6,0	55	
ST04	Sandviksveien 70	2024-06-01 22:00:00	58,8	69,6	-6,0	55	
ST01	Høvikveien 2C	2024-06-01 22:00:00	57,2	76,3	-6,0	55	
ST03	Sandviksveien 52	2024-06-01 22:00:00	60,5	72,0	-6,0	55	
ST02	Kirkeveien 4	2024-06-01 22:00:00	48,7	68,5	-6,0	55	
ST04	Sandviksveien 70	2024-06-01 21:30:00	58,4	68,6	-6,0	55	
ST01	Høvikveien 2C	2024-06-01 21:30:00	57,2	76,1	-6,0	55	
ST03	Sandviksveien 52	2024-06-01 21:30:00	60,2	72,6	-6,0	55	
ST02	Kirkeveien 4	2024-06-01 21:30:00	48,7	68,8	-6,0	55	
ST04	Sandviksveien 70	2024-06-01 21:00:00	58,5	73,1	-6,0	55	
ST01	Høvikveien 2C	2024-06-01 21:00:00	57,3	72,8	-6,0	55	
ST03	Sandviksveien 52	2024-06-01 21:00:00	60,0	71,6	-6,0	55	
ST02	Kirkeveien 4	2024-06-01 21:00:00	48,5	69,3	-6,0	55	
ST04	Sandviksveien 70	2024-06-01 20:30:00	59,2	74,8	-6,0	55	
ST01	Høvikveien 2C	2024-06-01 20:30:00	57,5	72,9	-6,0	55	
ST03	Sandviksveien 52	2024-06-01 20:30:00	61,0	78,5	-6,0	55	
ST02	Kirkeveien 4	2024-06-01 20:30:00	48,1	67,9	-6,0	55	
ST04	Sandviksveien 70	2024-06-01 20:00:00	60,3	67,5	-6,0	55	
ST01	Høvikveien 2C	2024-06-01 20:00:00	57,5	68,6	-6,0	55	
ST03	Sandviksveien 52	2024-06-01 20:00:00	61,5	67,9	-6,0	55	
ST02	Kirkeveien 4	2024-06-01 20:00:00	47,7	68,4	-6,0	55	
ST04	Sandviksveien 70	2024-06-01 19:30:00	60,6	70,1	-6,0	55	
ST01	Høvikveien 2C	2024-06-01 19:30:00	57,7	73,3	-6,0	55	
ST03	Sandviksveien 52	2024-06-01 19:30:00	61,8	66,3	-6,0	55	
ST02	Kirkeveien 4	2024-06-01 19:30:00	48,0	69,0	-6,0	55	
ST04	Sandviksveien 70	2024-06-01 19:00:00	60,4	75,3	-6,0	60	
ST01	Høvikveien 2C	2024-06-01 19:00:00	58,7	77,4	-6,0	60	
ST03	Sandviksveien 52	2024-06-01 19:00:00	61,9	69,1	-6,0	60	
ST02	Kirkeveien 4	2024-06-01 19:00:00	49,4	67,4	-6,0	60	

Namn	Adress	Datum	LEQ dBa	LMAX dBa	dbOffset	Larm	Kommentar
ST04	Sandviksveien 70	2024-06-01 18:30:00	60,5	73,4	-6,0	60	
ST01	Høvikveien 2C	2024-06-01 18:30:00	59,1	71,9	-6,0	60	
ST03	Sandviksveien 52	2024-06-01 18:30:00	62,4	68,0	-6,0	60	
ST02	Kirkeveien 4	2024-06-01 18:30:00	50,5	70,7	-6,0	60	
ST04	Sandviksveien 70	2024-06-01 18:00:00	60,8	80,8	-6,0	60	
ST01	Høvikveien 2C	2024-06-01 18:00:00	58,7	74,1	-6,0	60	
ST03	Sandviksveien 52	2024-06-01 18:00:00	62,7	73,6	-6,0	60	
ST02	Kirkeveien 4	2024-06-01 18:00:00	49,8	73,2	-6,0	60	
ST04	Sandviksveien 70	2024-06-01 17:30:00	61,4	72,9	-6,0	60	
ST01	Høvikveien 2C	2024-06-01 17:30:00	58,7	72,0	-6,0	60	
ST03	Sandviksveien 52	2024-06-01 17:30:00	62,9	71,4	-6,0	60	
ST02	Kirkeveien 4	2024-06-01 17:30:00	49,7	69,7	-6,0	60	
ST04	Sandviksveien 70	2024-06-01 17:00:00	58,5	69,9	-6,0	60	
ST01	Høvikveien 2C	2024-06-01 17:00:00	57,4	73,0	-6,0	60	
ST03	Sandviksveien 52	2024-06-01 17:00:00	61,1	74,8	-6,0	60	
ST02	Kirkeveien 4	2024-06-01 17:00:00	49,7	70,5	-6,0	60	
ST04	Sandviksveien 70	2024-06-01 16:30:00	57,3	74,9	-6,0	60	
ST01	Høvikveien 2C	2024-06-01 16:30:00	57,7	72,7	-6,0	60	
ST03	Sandviksveien 52	2024-06-01 16:30:00	60,7	73,0	-6,0	60	
ST02	Kirkeveien 4	2024-06-01 16:30:00	49,6	70,0	-6,0	60	
ST04	Sandviksveien 70	2024-06-01 16:00:00	57,5	75,1	-6,0	60	
ST01	Høvikveien 2C	2024-06-01 16:00:00	56,7	71,2	-6,0	60	
ST02	Kirkeveien 4	2024-06-01 16:00:00	48,9	68,2	-6,0	60	
ST03	Sandviksveien 52	2024-06-01 16:00:00	64,1	75,6	-6,0	60	
ST04	Sandviksveien 70	2024-06-01 15:30:00	57,0	70,3	-6,0	60	
ST01	Høvikveien 2C	2024-06-01 15:30:00	56,4	71,3	-6,0	60	
ST02	Kirkeveien 4	2024-06-01 15:30:00	48,4	66,0	-6,0	60	
ST03	Sandviksveien 52	2024-06-01 15:30:00	60,6	70,6	-6,0	60	
ST04	Sandviksveien 70	2024-06-01 15:00:00	57,4	73,2	-6,0	60	
ST01	Høvikveien 2C	2024-06-01 15:00:00	56,4	69,7	-6,0	60	
ST02	Kirkeveien 4	2024-06-01 15:00:00	49,1	69,5	-6,0	60	
ST03	Sandviksveien 52	2024-06-01 15:00:00	60,8	66,7	-6,0	60	
ST04	Sandviksveien 70	2024-06-01 14:30:00	58,7	68,1	-6,0	60	
ST01	Høvikveien 2C	2024-06-01 14:30:00	56,1	75,7	-6,0	60	
ST02	Kirkeveien 4	2024-06-01 14:30:00	48,3	69,3	-6,0	60	
ST03	Sandviksveien 52	2024-06-01 14:30:00	61,2	66,4	-6,0	60	
ST04	Sandviksveien 70	2024-06-01 14:00:00	59,8	68,8	-6,0	60	
ST01	Høvikveien 2C	2024-06-01 14:00:00	56,4	70,7	-6,0	60	
ST02	Kirkeveien 4	2024-06-01 14:00:00	47,1	68,9	-6,0	60	
ST03	Sandviksveien 52	2024-06-01 14:00:00	62,6	73,3	-6,0	60	
ST04	Sandviksveien 70	2024-06-01 13:30:00	58,3	72,7	-6,0	60	
ST01	Høvikveien 2C	2024-06-01 13:30:00	56,5	74,1	-6,0	60	
ST02	Kirkeveien 4	2024-06-01 13:30:00	49,4	69,9	-6,0	60	
ST03	Sandviksveien 52	2024-06-01 13:30:00	61,5	80,9	-6,0	60	

Namn	Adress	Datum	LEQ dBa	LMAX dBa	dbOffset	Larm	Kommentar
ST04	Sandviksveien 70	2024-06-01 13:00:00	57,5	74,5	-6,0	60	
ST01	Høvikveien 2C	2024-06-01 13:00:00	58,7	78,9	-6,0	60	
ST02	Kirkeveien 4	2024-06-01 13:00:00	56,0	77,0	-6,0	60	
ST03	Sandviksveien 52	2024-06-01 13:00:00	61,2	71,9	-6,0	60	
ST04	Sandviksveien 70	2024-06-01 12:30:00	57,1	72,6	-6,0	60	
ST01	Høvikveien 2C	2024-06-01 12:30:00	57,7	72,6	-6,0	60	
ST02	Kirkeveien 4	2024-06-01 12:30:00	54,6	71,9	-6,0	60	
ST03	Sandviksveien 52	2024-06-01 12:30:00	60,9	70,9	-6,0	60	
ST04	Sandviksveien 70	2024-06-01 12:00:00	57,3	70,4	-6,0	60	
ST01	Høvikveien 2C	2024-06-01 12:00:00	57,5	73,2	-6,0	60	
ST02	Kirkeveien 4	2024-06-01 12:00:00	49,8	69,5	-6,0	60	
ST03	Sandviksveien 52	2024-06-01 12:00:00	61,0	70,0	-6,0	60	
ST04	Sandviksveien 70	2024-06-01 11:30:00	60,4	69,2	-6,0	60	
ST01	Høvikveien 2C	2024-06-01 11:30:00	59,4	72,2	-6,0	60	
ST02	Kirkeveien 4	2024-06-01 11:30:00	52,2	76,0	-6,0	60	
ST03	Sandviksveien 52	2024-06-01 11:30:00	64,3	80,0	-6,0	60	
ST04	Sandviksveien 70	2024-06-01 11:00:00	60,0	68,9	-6,0	60	
ST01	Høvikveien 2C	2024-06-01 11:00:00	59,6	71,5	-6,0	60	
ST02	Kirkeveien 4	2024-06-01 11:00:00	61,2	89,4	-6,0	60	
ST03	Sandviksveien 52	2024-06-01 11:00:00	64,8	77,3	-6,0	60	
ST04	Sandviksveien 70	2024-06-01 10:30:00	61,7	88,4	-6,0	60	
ST01	Høvikveien 2C	2024-06-01 10:30:00	59,4	70,1	-6,0	60	
ST02	Kirkeveien 4	2024-06-01 10:30:00	53,0	83,8	-6,0	60	
ST03	Sandviksveien 52	2024-06-01 10:30:00	66,5	80,8	-6,0	60	
ST04	Sandviksveien 70	2024-06-01 10:00:00	61,1	69,1	-6,0	60	
ST01	Høvikveien 2C	2024-06-01 10:00:00	58,7	75,1	-6,0	60	
ST02	Kirkeveien 4	2024-06-01 10:00:00	50,2	68,6	-6,0	60	
ST03	Sandviksveien 52	2024-06-01 10:00:00	68,1	82,2	-6,0	60	
ST04	Sandviksveien 70	2024-06-01 09:30:00	60,4	70,6	-6,0	60	
ST01	Høvikveien 2C	2024-06-01 09:30:00	58,5	71,1	-6,0	60	
ST02	Kirkeveien 4	2024-06-01 09:30:00	50,6	68,7	-6,0	60	
ST03	Sandviksveien 52	2024-06-01 09:30:00	64,0	75,1	-6,0	60	
ST04	Sandviksveien 70	2024-06-01 09:00:00	59,8	73,2	-6,0	60	
ST01	Høvikveien 2C	2024-06-01 09:00:00	58,5	72,2	-6,0	60	
ST02	Kirkeveien 4	2024-06-01 09:00:00	50,7	69,0	-6,0	60	
ST03	Sandviksveien 52	2024-06-01 09:00:00	63,3	76,1	-6,0	60	
ST04	Sandviksveien 70	2024-06-01 08:30:00	59,4	66,2	-6,0	60	
ST01	Høvikveien 2C	2024-06-01 08:30:00	58,3	73,7	-6,0	60	
ST02	Kirkeveien 4	2024-06-01 08:30:00	50,1	68,2	-6,0	60	
ST03	Sandviksveien 52	2024-06-01 08:30:00	64,8	83,3	-6,0	60	
ST04	Sandviksveien 70	2024-06-01 08:00:00	58,3	67,9	-6,0	60	
ST01	Høvikveien 2C	2024-06-01 08:00:00	57,4	71,7	-6,0	60	
ST02	Kirkeveien 4	2024-06-01 08:00:00	50,7	69,2	-6,0	60	
ST03	Sandviksveien 52	2024-06-01 08:00:00	67,1	84,3	-6,0	60	

Namn	Adress	Datum	LEQ dBa	LMAX dBa	dbOffset	Larm	Kommentar
ST01	Høvikveien 2C	2024-06-01 07:30:00	57,0	75,1	-6,0	60	
ST02	Kirkeveien 4	2024-06-01 07:30:00	50,2	69,6	-6,0	60	
ST03	Sandviksveien 52	2024-06-01 07:30:00	67,1	83,1	-6,0	60	
ST04	Sandviksveien 70	2024-06-01 07:30:00	58,4	67,6	-6,0	60	
ST01	Høvikveien 2C	2024-06-01 07:00:00	55,6	73,9	-6,0	60	
ST02	Kirkeveien 4	2024-06-01 07:00:00	49,8	73,1	-6,0	60	
ST03	Sandviksveien 52	2024-06-01 07:00:00	67,1	86,3	-6,0	60	
ST04	Sandviksveien 70	2024-06-01 07:00:00	57,3	67,9	-6,0	60	
ST01	Høvikveien 2C	2024-06-01 06:30:00	55,1	73,1	-6,0	45	
ST02	Kirkeveien 4	2024-06-01 06:30:00	47,3	69,1	-6,0	45	
ST03	Sandviksveien 52	2024-06-01 06:30:00	58,6	65,4	-6,0	45	
ST04	Sandviksveien 70	2024-06-01 06:30:00	57,2	68,5	-6,0	45	
ST01	Høvikveien 2C	2024-06-01 06:00:00	53,8	71,0	-6,0	45	
ST02	Kirkeveien 4	2024-06-01 06:00:00	47,1	69,5	-6,0	45	
ST03	Sandviksveien 52	2024-06-01 06:00:00	56,2	64,8	-6,0	45	
ST04	Sandviksveien 70	2024-06-01 06:00:00	55,3	67,1	-6,0	45	
ST01	Høvikveien 2C	2024-06-01 05:30:00	51,9	74,5	-6,0	45	
ST02	Kirkeveien 4	2024-06-01 05:30:00	45,0	69,1	-6,0	45	
ST03	Sandviksveien 52	2024-06-01 05:30:00	54,8	67,8	-6,0	45	
ST04	Sandviksveien 70	2024-06-01 05:30:00	53,2	66,6	-6,0	45	
ST01	Høvikveien 2C	2024-06-01 05:00:00	51,7	73,5	-6,0	45	
ST02	Kirkeveien 4	2024-06-01 05:00:00	44,7	68,4	-6,0	45	
ST03	Sandviksveien 52	2024-06-01 05:00:00	53,9	64,7	-6,0	45	
ST04	Sandviksveien 70	2024-06-01 05:00:00	53,4	68,9	-6,0	45	
ST01	Høvikveien 2C	2024-06-01 04:30:00	52,2	73,6	-6,0	45	
ST02	Kirkeveien 4	2024-06-01 04:30:00	45,0	67,6	-6,0	45	
ST03	Sandviksveien 52	2024-06-01 04:30:00	54,1	62,9	-6,0	45	
ST04	Sandviksveien 70	2024-06-01 04:30:00	53,3	66,6	-6,0	45	
ST01	Høvikveien 2C	2024-06-01 04:00:00	51,9	62,6	-6,0	45	
ST02	Kirkeveien 4	2024-06-01 04:00:00	43,4	53,4	-6,0	45	
ST03	Sandviksveien 52	2024-06-01 04:00:00	54,5	64,6	-6,0	45	
ST04	Sandviksveien 70	2024-06-01 04:00:00	53,6	68,4	-6,0	45	
ST01	Høvikveien 2C	2024-06-01 03:30:00	51,5	60,5	-6,0	45	
ST02	Kirkeveien 4	2024-06-01 03:30:00	43,2	51,8	-6,0	45	
ST03	Sandviksveien 52	2024-06-01 03:30:00	54,1	64,3	-6,0	45	
ST04	Sandviksveien 70	2024-06-01 03:30:00	53,2	66,9	-6,0	45	
ST01	Høvikveien 2C	2024-06-01 03:00:00	51,7	63,6	-6,0	45	
ST02	Kirkeveien 4	2024-06-01 03:00:00	43,4	60,2	-6,0	45	
ST03	Sandviksveien 52	2024-06-01 03:00:00	54,4	65,0	-6,0	45	
ST04	Sandviksveien 70	2024-06-01 03:00:00	53,7	69,4	-6,0	45	
ST01	Høvikveien 2C	2024-06-01 02:30:00	51,6	60,8	-6,0	45	
ST02	Kirkeveien 4	2024-06-01 02:30:00	43,3	55,1	-6,0	45	
ST03	Sandviksveien 52	2024-06-01 02:30:00	54,4	68,1	-6,0	45	
ST04	Sandviksveien 70	2024-06-01 02:30:00	53,4	67,7	-6,0	45	

Namn	Adress	Datum	LEQ dBa	LMAX dBa	dbOffset	Larm	Kommentar
ST01	Høvikveien 2C	2024-06-01 02:00:00	52,0	61,4	-6,0	45	
ST02	Kirkeveien 4	2024-06-01 02:00:00	43,1	49,9	-6,0	45	
ST03	Sandviksveien 52	2024-06-01 02:00:00	55,2	64,3	-6,0	45	
ST04	Sandviksveien 70	2024-06-01 02:00:00	54,1	68,9	-6,0	45	
ST01	Høvikveien 2C	2024-06-01 01:30:00	54,0	68,9	-6,0	45	
ST02	Kirkeveien 4	2024-06-01 01:30:00	46,3	67,6	-6,0	45	
ST03	Sandviksveien 52	2024-06-01 01:30:00	56,7	66,4	-6,0	45	
ST04	Sandviksveien 70	2024-06-01 01:30:00	55,4	67,2	-6,0	45	
ST01	Høvikveien 2C	2024-06-01 01:00:00	54,3	72,5	-6,0	45	
ST02	Kirkeveien 4	2024-06-01 01:00:00	47,3	69,7	-6,0	45	
ST03	Sandviksveien 52	2024-06-01 01:00:00	56,2	65,2	-6,0	45	
ST04	Sandviksveien 70	2024-06-01 01:00:00	54,9	73,5	-6,0	45	
ST01	Høvikveien 2C	2024-06-01 00:30:00	55,4	74,5	-6,0	45	
ST02	Kirkeveien 4	2024-06-01 00:30:00	48,0	68,6	-6,0	45	
ST03	Sandviksveien 52	2024-06-01 00:30:00	57,6	70,5	-6,0	45	
ST04	Sandviksveien 70	2024-06-01 00:30:00	56,2	67,5	-6,0	45	
ST01	Høvikveien 2C	2024-06-01 00:00:00	55,2	68,9	-6,0	45	
ST02	Kirkeveien 4	2024-06-01 00:00:00	48,0	69,4	-6,0	45	
ST03	Sandviksveien 52	2024-06-01 00:00:00	58,5	65,1	-6,0	45	
ST04	Sandviksveien 70	2024-06-01 00:00:00	57,4	68,6	-6,0	45	
ST01	Høvikveien 2C	2024-05-31 23:30:00	56,1	71,0	-6,0	45	
ST02	Kirkeveien 4	2024-05-31 23:30:00	49,2	70,7	-6,0	45	
ST03	Sandviksveien 52	2024-05-31 23:30:00	59,2	68,3	-6,0	45	
ST04	Sandviksveien 70	2024-05-31 23:30:00	57,9	68,7	-6,0	45	
ST01	Høvikveien 2C	2024-05-31 23:00:00	57,5	75,3	-6,0	55	
ST02	Kirkeveien 4	2024-05-31 23:00:00	53,2	77,7	-6,0	55	
ST03	Sandviksveien 52	2024-05-31 23:00:00	60,0	66,9	-6,0	55	
ST04	Sandviksveien 70	2024-05-31 23:00:00	59,0	70,6	-6,0	55	
ST01	Høvikveien 2C	2024-05-31 22:30:00	57,5	70,8	-6,0	55	
ST02	Kirkeveien 4	2024-05-31 22:30:00	49,6	68,5	-6,0	55	
ST03	Sandviksveien 52	2024-05-31 22:30:00	61,3	68,3	-6,0	55	
ST04	Sandviksveien 70	2024-05-31 22:30:00	59,9	70,1	-6,0	55	
ST01	Høvikveien 2C	2024-05-31 22:00:00	57,5	72,0	-6,0	55	
ST02	Kirkeveien 4	2024-05-31 22:00:00	50,3	69,4	-6,0	55	
ST03	Sandviksveien 52	2024-05-31 22:00:00	61,2	69,0	-6,0	55	
ST04	Sandviksveien 70	2024-05-31 22:00:00	59,6	67,7	-6,0	55	
ST01	Høvikveien 2C	2024-05-31 21:30:00	58,5	73,1	-6,0	55	
ST02	Kirkeveien 4	2024-05-31 21:30:00	51,3	69,4	-6,0	55	
ST03	Sandviksveien 52	2024-05-31 21:30:00	62,0	67,6	-6,0	55	
ST04	Sandviksveien 70	2024-05-31 21:30:00	60,5	68,1	-6,0	55	
ST01	Høvikveien 2C	2024-05-31 21:00:00	59,1	75,1	-6,0	55	
ST02	Kirkeveien 4	2024-05-31 21:00:00	51,1	68,5	-6,0	55	
ST03	Sandviksveien 52	2024-05-31 21:00:00	62,4	70,5	-6,0	55	
ST04	Sandviksveien 70	2024-05-31 21:00:00	61,1	72,3	-6,0	55	

Namn	Adress	Datum	LEQ dBa	LMAX dBa	dbOffset	Larm	Kommentar
ST01	Høvikveien 2C	2024-05-31 20:30:00	59,9	76,8	-6,0	55	
ST02	Kirkeveien 4	2024-05-31 20:30:00	54,0	76,7	-6,0	55	
ST03	Sandviksveien 52	2024-05-31 20:30:00	62,4	68,7	-6,0	55	
ST04	Sandviksveien 70	2024-05-31 20:30:00	61,0	71,6	-6,0	55	
ST01	Høvikveien 2C	2024-05-31 20:00:00	64,5	84,7	-6,0	55	
ST02	Kirkeveien 4	2024-05-31 20:00:00	60,6	82,1	-6,0	55	
ST03	Sandviksveien 52	2024-05-31 20:00:00	62,3	71,9	-6,0	55	
ST04	Sandviksveien 70	2024-05-31 20:00:00	61,0	76,9	-6,0	55	
ST01	Høvikveien 2C	2024-05-31 19:30:00	60,3	80,6	-6,0	55	
ST02	Kirkeveien 4	2024-05-31 19:30:00	55,1	80,6	-6,0	55	
ST03	Sandviksveien 52	2024-05-31 19:30:00	62,1	71,4	-6,0	55	
ST04	Sandviksveien 70	2024-05-31 19:30:00	60,3	72,3	-6,0	55	
ST01	Høvikveien 2C	2024-05-31 19:00:00	60,2	74,1	-6,0	60	
ST02	Kirkeveien 4	2024-05-31 19:00:00	51,6	72,8	-6,0	60	
ST03	Sandviksveien 52	2024-05-31 19:00:00	62,4	72,6	-6,0	60	
ST04	Sandviksveien 70	2024-05-31 19:00:00	60,5	74,4	-6,0	60	
ST01	Høvikveien 2C	2024-05-31 18:30:00	60,2	72,9	-6,0	60	
ST02	Kirkeveien 4	2024-05-31 18:30:00	51,5	73,6	-6,0	60	
ST03	Sandviksveien 52	2024-05-31 18:30:00	63,4	72,6	-6,0	60	
ST04	Sandviksveien 70	2024-05-31 18:30:00	61,3	71,1	-6,0	60	
ST01	Høvikveien 2C	2024-05-31 18:00:00	60,1	74,2	-6,0	60	
ST02	Kirkeveien 4	2024-05-31 18:00:00	53,5	75,2	-6,0	60	
ST03	Sandviksveien 52	2024-05-31 18:00:00	62,3	66,9	-6,0	60	
ST04	Sandviksveien 70	2024-05-31 18:00:00	60,7	68,0	-6,0	60	
ST01	Høvikveien 2C	2024-05-31 17:30:00	58,3	77,0	-6,0	60	
ST02	Kirkeveien 4	2024-05-31 17:30:00	52,2	76,6	-6,0	60	
ST03	Sandviksveien 52	2024-05-31 17:30:00	60,1	79,3	-6,0	60	
ST04	Sandviksveien 70	2024-05-31 17:30:00	59,8	75,4	-6,0	60	
ST01	Høvikveien 2C	2024-05-31 17:00:00	58,4	75,4	-6,0	60	
ST02	Kirkeveien 4	2024-05-31 17:00:00	55,6	88,2	-6,0	60	
ST03	Sandviksveien 52	2024-05-31 17:00:00	60,2	82,3	-6,0	60	
ST04	Sandviksveien 70	2024-05-31 17:00:00	59,1	74,7	-6,0	60	
ST01	Høvikveien 2C	2024-05-31 16:30:00	58,1	76,9	-6,0	60	
ST02	Kirkeveien 4	2024-05-31 16:30:00	52,9	77,1	-6,0	60	
ST03	Sandviksveien 52	2024-05-31 16:30:00	59,3	69,7	-6,0	60	
ST04	Sandviksveien 70	2024-05-31 16:30:00	58,5	73,9	-6,0	60	
ST01	Høvikveien 2C	2024-05-31 16:00:00	59,3	80,1	-6,0	60	
ST02	Kirkeveien 4	2024-05-31 16:00:00	55,5	80,9	-6,0	60	
ST03	Sandviksveien 52	2024-05-31 16:00:00	59,9	79,2	-6,0	60	
ST04	Sandviksveien 70	2024-05-31 16:00:00	59,6	82,4	-6,0	60	
ST01	Høvikveien 2C	2024-05-31 15:30:00	57,4	75,8	-6,0	60	
ST02	Kirkeveien 4	2024-05-31 15:30:00	49,5	70,8	-6,0	60	
ST03	Sandviksveien 52	2024-05-31 15:30:00	59,1	72,0	-6,0	60	
ST04	Sandviksveien 70	2024-05-31 15:30:00	58,6	69,1	-6,0	60	

Namn	Adress	Datum	LEQ dBa	LMAX dBa	dbOffset	Larm	Kommentar
ST01	Høvikveien 2C	2024-05-31 15:00:00	59,8	82,5	-6,0	60	
ST02	Kirkeveien 4	2024-05-31 15:00:00	57,3	84,2	-6,0	60	
ST03	Sandviksveien 52	2024-05-31 15:00:00	59,6	68,5	-6,0	60	
ST04	Sandviksveien 70	2024-05-31 15:00:00	59,5	69,6	-6,0	60	
ST01	Høvikveien 2C	2024-05-31 14:30:00	57,9	72,6	-6,0	60	
ST02	Kirkeveien 4	2024-05-31 14:30:00	51,4	71,0	-6,0	60	
ST03	Sandviksveien 52	2024-05-31 14:30:00	60,1	70,8	-6,0	60	
ST04	Sandviksveien 70	2024-05-31 14:30:00	59,5	70,8	-6,0	60	
ST01	Høvikveien 2C	2024-05-31 14:00:00	60,5	72,4	-6,0	60	
ST02	Kirkeveien 4	2024-05-31 14:00:00	51,9	70,1	-6,0	60	
ST03	Sandviksveien 52	2024-05-31 14:00:00	63,3	70,1	-6,0	60	
ST04	Sandviksveien 70	2024-05-31 14:00:00	60,7	73,2	-6,0	60	
ST01	Høvikveien 2C	2024-05-31 13:30:00	60,5	71,5	-6,0	60	
ST02	Kirkeveien 4	2024-05-31 13:30:00	52,3	68,8	-6,0	60	
ST03	Sandviksveien 52	2024-05-31 13:30:00	64,0	76,1	-6,0	60	
ST04	Sandviksveien 70	2024-05-31 13:30:00	61,2	71,4	-6,0	60	
ST01	Høvikveien 2C	2024-05-31 13:00:00	60,3	74,9	-6,0	60	
ST02	Kirkeveien 4	2024-05-31 13:00:00	52,6	69,6	-6,0	60	
ST03	Sandviksveien 52	2024-05-31 13:00:00	64,4	77,5	-6,0	60	
ST04	Sandviksveien 70	2024-05-31 13:00:00	62,2	73,3	-6,0	60	
ST01	Høvikveien 2C	2024-05-31 12:30:00	60,3	76,7	-6,0	60	
ST02	Kirkeveien 4	2024-05-31 12:30:00	51,9	69,4	-6,0	60	
ST03	Sandviksveien 52	2024-05-31 12:30:00	63,7	76,5	-6,0	60	
ST04	Sandviksveien 70	2024-05-31 12:30:00	62,5	82,0	-6,0	60	
ST01	Høvikveien 2C	2024-05-31 12:00:00	58,7	74,0	-6,0	60	
ST02	Kirkeveien 4	2024-05-31 12:00:00	50,6	72,6	-6,0	60	
ST03	Sandviksveien 52	2024-05-31 12:00:00	63,2	68,0	-6,0	60	
ST04	Sandviksveien 70	2024-05-31 12:00:00	61,5	69,0	-6,0	60	
ST01	Høvikveien 2C	2024-05-31 11:30:00	59,5	79,1	-6,0	60	
ST02	Kirkeveien 4	2024-05-31 11:30:00	50,5	73,9	-6,0	60	
ST03	Sandviksveien 52	2024-05-31 11:30:00	64,2	73,7	-6,0	60	
ST04	Sandviksveien 70	2024-05-31 11:30:00	63,0	81,2	-6,0	60	
ST01	Høvikveien 2C	2024-05-31 11:00:00	60,1	71,3	-6,0	60	
ST02	Kirkeveien 4	2024-05-31 11:00:00	51,4	70,0	-6,0	60	
ST03	Sandviksveien 52	2024-05-31 11:00:00	64,1	74,1	-6,0	60	
ST04	Sandviksveien 70	2024-05-31 11:00:00	62,1	70,5	-6,0	60	
ST01	Høvikveien 2C	2024-05-31 10:30:00	60,4	73,1	-6,0	60	
ST02	Kirkeveien 4	2024-05-31 10:30:00	52,4	71,4	-6,0	60	
ST03	Sandviksveien 52	2024-05-31 10:30:00	64,5	75,7	-6,0	60	
ST04	Sandviksveien 70	2024-05-31 10:30:00	61,8	71,3	-6,0	60	
ST01	Høvikveien 2C	2024-05-31 10:00:00	60,5	71,5	-6,0	60	
ST02	Kirkeveien 4	2024-05-31 10:00:00	52,4	69,6	-6,0	60	
ST03	Sandviksveien 52	2024-05-31 10:00:00	65,1	77,2	-6,0	60	
ST04	Sandviksveien 70	2024-05-31 10:00:00	62,1	67,5	-6,0	60	



Namn	Adress	Datum	LEQ dBa	LMAX dBa	dbOffset	Larm	Kommentar
ST01	Høvikveien 2C	2024-05-31 09:30:00	60,6	72,0	-6,0	60	
ST02	Kirkeveien 4	2024-05-31 09:30:00	52,4	71,5	-6,0	60	
ST03	Sandviksveien 52	2024-05-31 09:30:00	66,2	80,5	-6,0	60	
ST04	Sandviksveien 70	2024-05-31 09:30:00	61,9	68,2	-6,0	60	
ST01	Høvikveien 2C	2024-05-31 09:00:00	60,3	71,9	-6,0	60	
ST02	Kirkeveien 4	2024-05-31 09:00:00	51,7	68,7	-6,0	60	
ST03	Sandviksveien 52	2024-05-31 09:00:00	64,2	71,5	-6,0	60	
ST04	Sandviksveien 70	2024-05-31 09:00:00	62,4	68,5	-6,0	60	
ST01	Høvikveien 2C	2024-05-31 08:30:00	59,7	75,5	-6,0	60	
ST02	Kirkeveien 4	2024-05-31 08:30:00	52,8	75,8	-6,0	60	
ST03	Sandviksveien 52	2024-05-31 08:30:00	63,9	82,1	-6,0	60	
ST04	Sandviksveien 70	2024-05-31 08:30:00	60,6	68,0	-6,0	60	
ST01	Høvikveien 2C	2024-05-31 08:00:00	59,8	70,0	-6,0	60	
ST02	Kirkeveien 4	2024-05-31 08:00:00	51,7	68,9	-6,0	60	
ST03	Sandviksveien 52	2024-05-31 08:00:00	65,4	73,9	-6,0	60	
ST04	Sandviksveien 70	2024-05-31 08:00:00	61,9	71,3	-6,0	60	
ST01	Høvikveien 2C	2024-05-31 07:30:00	60,9	72,5	-6,0	60	
ST02	Kirkeveien 4	2024-05-31 07:30:00	52,7	70,0	-6,0	60	
ST03	Sandviksveien 52	2024-05-31 07:30:00	65,0	73,4	-6,0	60	
ST04	Sandviksveien 70	2024-05-31 07:30:00	63,6	69,9	-6,0	60	
ST01	Høvikveien 2C	2024-05-31 07:00:00	61,2	79,3	-6,0	60	
ST02	Kirkeveien 4	2024-05-31 07:00:00	57,0	83,7	-6,0	60	
ST03	Sandviksveien 52	2024-05-31 07:00:00	65,0	77,8	-6,0	60	
ST04	Sandviksveien 70	2024-05-31 07:00:00	62,6	72,3	-6,0	60	
ST01	Høvikveien 2C	2024-05-31 06:30:00	59,9	71,2	-6,0	45	
ST02	Kirkeveien 4	2024-05-31 06:30:00	52,2	69,1	-6,0	45	
ST03	Sandviksveien 52	2024-05-31 06:30:00	64,0	76,9	-6,0	45	
ST04	Sandviksveien 70	2024-05-31 06:30:00	62,0	67,5	-6,0	45	
ST01	Høvikveien 2C	2024-05-31 06:00:00	60,3	72,5	-6,0	45	
ST02	Kirkeveien 4	2024-05-31 06:00:00	52,8	71,9	-6,0	45	
ST03	Sandviksveien 52	2024-05-31 06:00:00	63,4	71,2	-6,0	45	
ST04	Sandviksveien 70	2024-05-31 06:00:00	62,6	70,1	-6,0	45	
ST01	Høvikveien 2C	2024-05-31 05:30:00	58,0	68,5	-6,0	45	
ST02	Kirkeveien 4	2024-05-31 05:30:00	49,7	68,4	-6,0	45	
ST03	Sandviksveien 52	2024-05-31 05:30:00	60,8	69,4	-6,0	45	
ST04	Sandviksveien 70	2024-05-31 05:30:00	59,9	69,2	-6,0	45	
ST01	Høvikveien 2C	2024-05-31 05:00:00	55,8	67,1	-6,0	45	
ST02	Kirkeveien 4	2024-05-31 05:00:00	47,9	69,8	-6,0	45	
ST03	Sandviksveien 52	2024-05-31 05:00:00	58,6	72,3	-6,0	45	
ST04	Sandviksveien 70	2024-05-31 05:00:00	57,6	72,4	-6,0	45	
ST01	Høvikveien 2C	2024-05-31 04:30:00	54,4	62,9	-6,0	45	
ST02	Kirkeveien 4	2024-05-31 04:30:00	45,5	54,6	-6,0	45	
ST03	Sandviksveien 52	2024-05-31 04:30:00	57,0	66,8	-6,0	45	
ST04	Sandviksveien 70	2024-05-31 04:30:00	56,0	67,7	-6,0	45	

Namn	Adress	Datum	LEQ dBa	LMAX dBa	dbOffset	Larm	Kommentar
ST01	Høvikveien 2C	2024-05-31 04:00:00	53,4	64,7	-6,0	45	
ST02	Kirkeveien 4	2024-05-31 04:00:00	44,5	54,3	-6,0	45	
ST03	Sandviksveien 52	2024-05-31 04:00:00	56,0	66,8	-6,0	45	
ST04	Sandviksveien 70	2024-05-31 04:00:00	55,2	69,1	-6,0	45	
ST01	Høvikveien 2C	2024-05-31 03:30:00	53,8	64,1	-6,0	45	
ST02	Kirkeveien 4	2024-05-31 03:30:00	44,9	56,7	-6,0	45	
ST03	Sandviksveien 52	2024-05-31 03:30:00	55,9	73,4	-6,0	45	
ST04	Sandviksveien 70	2024-05-31 03:30:00	55,0	68,5	-6,0	45	
ST01	Høvikveien 2C	2024-05-31 03:00:00	52,4	62,7	-6,0	45	
ST02	Kirkeveien 4	2024-05-31 03:00:00	44,4	61,5	-6,0	45	
ST03	Sandviksveien 52	2024-05-31 03:00:00	54,3	68,4	-6,0	45	
ST04	Sandviksveien 70	2024-05-31 03:00:00	54,1	68,9	-6,0	45	
ST01	Høvikveien 2C	2024-05-31 02:30:00	51,8	61,6	-6,0	45	
ST02	Kirkeveien 4	2024-05-31 02:30:00	42,9	52,7	-6,0	45	
ST03	Sandviksveien 52	2024-05-31 02:30:00	54,5	66,6	-6,0	45	
ST04	Sandviksveien 70	2024-05-31 02:30:00	53,7	68,7	-6,0	45	
ST01	Høvikveien 2C	2024-05-31 02:00:00	50,8	60,8	-6,0	45	
ST02	Kirkeveien 4	2024-05-31 02:00:00	41,8	49,5	-6,0	45	
ST03	Sandviksveien 52	2024-05-31 02:00:00	53,8	64,3	-6,0	45	
ST04	Sandviksveien 70	2024-05-31 02:00:00	52,8	66,4	-6,0	45	
ST01	Høvikveien 2C	2024-05-31 01:30:00	53,3	74,9	-6,0	45	
ST02	Kirkeveien 4	2024-05-31 01:30:00	50,1	78,5	-6,0	45	
ST03	Sandviksveien 52	2024-05-31 01:30:00	54,9	64,5	-6,0	45	
ST04	Sandviksveien 70	2024-05-31 01:30:00	53,6	67,7	-6,0	45	
ST01	Høvikveien 2C	2024-05-31 01:00:00	54,0	68,9	-6,0	45	
ST02	Kirkeveien 4	2024-05-31 01:00:00	46,9	68,3	-6,0	45	
ST03	Sandviksveien 52	2024-05-31 01:00:00	56,4	70,5	-6,0	45	
ST04	Sandviksveien 70	2024-05-31 01:00:00	55,2	68,1	-6,0	45	
ST01	Høvikveien 2C	2024-05-31 00:30:00	53,9	72,0	-6,0	45	
ST02	Kirkeveien 4	2024-05-31 00:30:00	46,8	70,1	-6,0	45	
ST03	Sandviksveien 52	2024-05-31 00:30:00	57,4	67,4	-6,0	45	
ST04	Sandviksveien 70	2024-05-31 00:30:00	55,4	67,5	-6,0	45	
ST01	Høvikveien 2C	2024-05-31 00:00:00	54,8	70,5	-6,0	45	
ST02	Kirkeveien 4	2024-05-31 00:00:00	47,6	68,8	-6,0	45	
ST03	Sandviksveien 52	2024-05-31 00:00:00	57,9	66,1	-6,0	45	
ST04	Sandviksveien 70	2024-05-31 00:00:00	56,7	68,6	-6,0	45	
ST01	Høvikveien 2C	2024-05-30 23:30:00	56,3	75,4	-6,0	45	
ST02	Kirkeveien 4	2024-05-30 23:30:00	48,9	68,9	-6,0	45	
ST03	Sandviksveien 52	2024-05-30 23:30:00	59,0	66,9	-6,0	45	
ST04	Sandviksveien 70	2024-05-30 23:30:00	57,5	67,0	-6,0	45	
ST01	Høvikveien 2C	2024-05-30 23:00:00	58,0	77,3	-6,0	55	
ST02	Kirkeveien 4	2024-05-30 23:00:00	52,8	80,9	-6,0	55	
ST03	Sandviksveien 52	2024-05-30 23:00:00	61,2	68,1	-6,0	55	
ST04	Sandviksveien 70	2024-05-30 23:00:00	59,8	69,1	-6,0	55	

Namn	Adress	Datum	LEQ dBa	LMAX dBa	dbOffset	Larm	Kommentar
ST01	Høvikveien 2C	2024-05-30 22:30:00	58,4	80,3	-6,0	55	
ST02	Kirkeveien 4	2024-05-30 22:30:00	48,9	68,3	-6,0	55	
ST03	Sandviksveien 52	2024-05-30 22:30:00	62,3	67,5	-6,0	55	
ST04	Sandviksveien 70	2024-05-30 22:30:00	60,8	68,9	-6,0	55	
ST01	Høvikveien 2C	2024-05-30 22:00:00	59,3	81,4	-6,0	55	
ST02	Kirkeveien 4	2024-05-30 22:00:00	51,1	73,2	-6,0	55	
ST03	Sandviksveien 52	2024-05-30 22:00:00	61,8	72,5	-6,0	55	
ST04	Sandviksveien 70	2024-05-30 22:00:00	60,0	67,0	-6,0	55	
ST01	Høvikveien 2C	2024-05-30 21:30:00	59,9	82,2	-6,0	55	
ST02	Kirkeveien 4	2024-05-30 21:30:00	52,5	73,7	-6,0	55	
ST03	Sandviksveien 52	2024-05-30 21:30:00	62,6	67,2	-6,0	55	
ST04	Sandviksveien 70	2024-05-30 21:30:00	60,4	66,1	-6,0	55	
ST01	Høvikveien 2C	2024-05-30 21:00:00	59,8	71,6	-6,0	55	
ST02	Kirkeveien 4	2024-05-30 21:00:00	52,3	68,4	-6,0	55	
ST03	Sandviksveien 52	2024-05-30 21:00:00	63,5	69,1	-6,0	55	
ST04	Sandviksveien 70	2024-05-30 21:00:00	61,9	71,7	-6,0	55	
ST01	Høvikveien 2C	2024-05-30 20:30:00	59,8	74,4	-6,0	55	
ST02	Kirkeveien 4	2024-05-30 20:30:00	51,4	69,7	-6,0	55	
ST03	Sandviksveien 52	2024-05-30 20:30:00	64,1	68,9	-6,0	55	
ST04	Sandviksveien 70	2024-05-30 20:30:00	62,1	73,0	-6,0	55	
ST01	Høvikveien 2C	2024-05-30 20:00:00	60,4	75,0	-6,0	55	
ST02	Kirkeveien 4	2024-05-30 20:00:00	55,2	79,6	-6,0	55	
ST03	Sandviksveien 52	2024-05-30 20:00:00	64,0	69,7	-6,0	55	
ST04	Sandviksveien 70	2024-05-30 20:00:00	62,1	68,8	-6,0	55	
ST01	Høvikveien 2C	2024-05-30 19:30:00	59,8	67,1	-6,0	55	
ST02	Kirkeveien 4	2024-05-30 19:30:00	51,3	69,8	-6,0	55	
ST03	Sandviksveien 52	2024-05-30 19:30:00	64,4	81,2	-6,0	55	
ST04	Sandviksveien 70	2024-05-30 19:30:00	63,0	68,6	-6,0	55	
ST01	Høvikveien 2C	2024-05-30 19:00:00	59,9	71,2	-6,0	60	
ST02	Kirkeveien 4	2024-05-30 19:00:00	51,7	68,5	-6,0	60	
ST03	Sandviksveien 52	2024-05-30 19:00:00	64,4	71,6	-6,0	60	
ST04	Sandviksveien 70	2024-05-30 19:00:00	63,2	69,2	-6,0	60	
ST01	Høvikveien 2C	2024-05-30 18:30:00	60,5	69,6	-6,0	60	
ST02	Kirkeveien 4	2024-05-30 18:30:00	52,0	67,9	-6,0	60	
ST03	Sandviksveien 52	2024-05-30 18:30:00	64,8	70,6	-6,0	60	
ST04	Sandviksveien 70	2024-05-30 18:30:00	63,4	82,2	-6,0	60	
ST01	Høvikveien 2C	2024-05-30 18:00:00	60,8	75,9	-6,0	60	
ST02	Kirkeveien 4	2024-05-30 18:00:00	53,1	68,2	-6,0	60	
ST03	Sandviksveien 52	2024-05-30 18:00:00	67,3	84,0	-6,0	60	
ST04	Sandviksveien 70	2024-05-30 18:00:00	63,9	70,4	-6,0	60	
ST01	Høvikveien 2C	2024-05-30 17:30:00	61,6	82,6	-6,0	60	
ST02	Kirkeveien 4	2024-05-30 17:30:00	54,8	79,0	-6,0	60	
ST03	Sandviksveien 52	2024-05-30 17:30:00	64,5	70,6	-6,0	60	
ST04	Sandviksveien 70	2024-05-30 17:30:00	62,9	71,4	-6,0	60	

Namn	Adress	Datum	LEQ dBa	LMAX dBa	dbOffset	Larm	Kommentar
ST01	Høvikveien 2C	2024-05-30 17:00:00	58,4	72,7	-6,0	60	
ST02	Kirkeveien 4	2024-05-30 17:00:00	50,7	70,3	-6,0	60	
ST03	Sandviksveien 52	2024-05-30 17:00:00	64,6	73,0	-6,0	60	
ST04	Sandviksveien 70	2024-05-30 17:00:00	62,8	70,4	-6,0	60	
ST01	Høvikveien 2C	2024-05-30 16:30:00	58,2	70,9	-6,0	60	
ST02	Kirkeveien 4	2024-05-30 16:30:00	51,4	73,0	-6,0	60	
ST03	Sandviksveien 52	2024-05-30 16:30:00	63,2	72,4	-6,0	60	
ST04	Sandviksveien 70	2024-05-30 16:30:00	62,5	73,7	-6,0	60	
ST01	Høvikveien 2C	2024-05-30 16:00:00	58,5	76,4	-6,0	60	
ST02	Kirkeveien 4	2024-05-30 16:00:00	56,0	82,3	-6,0	60	
ST03	Sandviksveien 52	2024-05-30 16:00:00	62,5	72,0	-6,0	60	
ST04	Sandviksveien 70	2024-05-30 16:00:00	59,8	66,4	-6,0	60	
ST01	Høvikveien 2C	2024-05-30 15:30:00	59,0	82,5	-6,0	60	
ST02	Kirkeveien 4	2024-05-30 15:30:00	51,6	72,8	-6,0	60	
ST03	Sandviksveien 52	2024-05-30 15:30:00	61,1	69,1	-6,0	60	
ST04	Sandviksveien 70	2024-05-30 15:30:00	60,3	72,6	-6,0	60	
ST01	Høvikveien 2C	2024-05-30 15:00:00	60,4	83,6	-6,0	60	
ST02	Kirkeveien 4	2024-05-30 15:00:00	52,7	71,0	-6,0	60	
ST03	Sandviksveien 52	2024-05-30 15:00:00	62,2	74,3	-6,0	60	
ST04	Sandviksveien 70	2024-05-30 15:00:00	60,7	76,6	-6,0	60	
ST01	Høvikveien 2C	2024-05-30 14:30:00	60,8	70,6	-6,0	60	
ST02	Kirkeveien 4	2024-05-30 14:30:00	53,7	68,1	-6,0	60	
ST03	Sandviksveien 52	2024-05-30 14:30:00	65,5	80,6	-6,0	60	
ST04	Sandviksveien 70	2024-05-30 14:30:00	62,7	72,3	-6,0	60	
ST01	Høvikveien 2C	2024-05-30 14:00:00	60,9	75,0	-6,0	60	
ST02	Kirkeveien 4	2024-05-30 14:00:00	54,4	68,8	-6,0	60	
ST03	Sandviksveien 52	2024-05-30 14:00:00	66,2	82,6	-6,0	60	
ST04	Sandviksveien 70	2024-05-30 14:00:00	63,0	72,1	-6,0	60	
ST01	Høvikveien 2C	2024-05-30 13:30:00	60,3	71,0	-6,0	60	
ST02	Kirkeveien 4	2024-05-30 13:30:00	53,3	72,2	-6,0	60	
ST03	Sandviksveien 52	2024-05-30 13:30:00	67,0	83,0	-6,0	60	
ST04	Sandviksveien 70	2024-05-30 13:30:00	64,4	76,1	-6,0	60	
ST01	Høvikveien 2C	2024-05-30 13:00:00	59,5	72,5	-6,0	60	
ST02	Kirkeveien 4	2024-05-30 13:00:00	53,7	68,9	-6,0	60	
ST03	Sandviksveien 52	2024-05-30 13:00:00	65,6	71,8	-6,0	60	
ST04	Sandviksveien 70	2024-05-30 13:00:00	63,5	68,9	-6,0	60	
ST01	Høvikveien 2C	2024-05-30 12:30:00	59,2	73,7	-6,0	60	
ST02	Kirkeveien 4	2024-05-30 12:30:00	53,1	72,0	-6,0	60	
ST03	Sandviksveien 52	2024-05-30 12:30:00	65,6	73,2	-6,0	60	
ST04	Sandviksveien 70	2024-05-30 12:30:00	63,3	69,6	-6,0	60	
ST01	Høvikveien 2C	2024-05-30 12:00:00	59,2	80,4	-6,0	60	
ST02	Kirkeveien 4	2024-05-30 12:00:00	50,1	68,1	-6,0	60	
ST03	Sandviksveien 52	2024-05-30 12:00:00	65,3	73,0	-6,0	60	
ST04	Sandviksveien 70	2024-05-30 12:00:00	63,4	69,9	-6,0	60	

Namn	Adress	Datum	LEQ dBa	LMAX dBa	dbOffset	Larm	Kommentar
ST01	Høvikveien 2C	2024-05-30 11:30:00	59,6	70,8	-6,0	60	
ST02	Kirkeveien 4	2024-05-30 11:30:00	51,7	71,4	-6,0	60	
ST03	Sandviksveien 52	2024-05-30 11:30:00	69,9	85,7	-6,0	60	
ST04	Sandviksveien 70	2024-05-30 11:30:00	64,4	77,2	-6,0	60	
ST01	Høvikveien 2C	2024-05-30 11:00:00	60,0	71,4	-6,0	60	
ST02	Kirkeveien 4	2024-05-30 11:00:00	50,8	71,8	-6,0	60	
ST03	Sandviksveien 52	2024-05-30 11:00:00	66,2	76,5	-6,0	60	
ST04	Sandviksveien 70	2024-05-30 11:00:00	64,0	71,7	-6,0	60	
ST01	Høvikveien 2C	2024-05-30 10:30:00	60,0	70,8	-6,0	60	
ST02	Kirkeveien 4	2024-05-30 10:30:00	51,8	70,0	-6,0	60	
ST03	Sandviksveien 52	2024-05-30 10:30:00	66,2	82,6	-6,0	60	
ST04	Sandviksveien 70	2024-05-30 10:30:00	64,4	71,2	-6,0	60	
ST01	Høvikveien 2C	2024-05-30 10:00:00	60,2	77,6	-6,0	60	
ST02	Kirkeveien 4	2024-05-30 10:00:00	52,0	69,2	-6,0	60	
ST03	Sandviksveien 52	2024-05-30 10:00:00	66,5	77,1	-6,0	60	
ST04	Sandviksveien 70	2024-05-30 10:00:00	64,3	69,0	-6,0	60	
ST01	Høvikveien 2C	2024-05-30 09:30:00	60,4	71,5	-6,0	60	
ST02	Kirkeveien 4	2024-05-30 09:30:00	51,9	70,7	-6,0	60	
ST03	Sandviksveien 52	2024-05-30 09:30:00	67,6	94,7	-6,0	60	
ST04	Sandviksveien 70	2024-05-30 09:30:00	64,0	70,5	-6,0	60	
ST01	Høvikveien 2C	2024-05-30 09:00:00	59,4	71,1	-6,0	60	
ST02	Kirkeveien 4	2024-05-30 09:00:00	51,5	68,5	-6,0	60	
ST03	Sandviksveien 52	2024-05-30 09:00:00	65,6	80,5	-6,0	60	
ST04	Sandviksveien 70	2024-05-30 09:00:00	62,5	70,3	-6,0	60	
ST01	Høvikveien 2C	2024-05-30 08:30:00	59,4	71,9	-6,0	60	
ST02	Kirkeveien 4	2024-05-30 08:30:00	53,9	71,1	-6,0	60	
ST03	Sandviksveien 52	2024-05-30 08:30:00	66,0	77,4	-6,0	60	
ST04	Sandviksveien 70	2024-05-30 08:30:00	62,0	72,3	-6,0	60	
ST01	Høvikveien 2C	2024-05-30 08:00:00	60,0	80,5	-6,0	60	
ST02	Kirkeveien 4	2024-05-30 08:00:00	55,0	76,3	-6,0	60	
ST03	Sandviksveien 52	2024-05-30 08:00:00	68,3	88,4	-6,0	60	
ST04	Sandviksveien 70	2024-05-30 08:00:00	60,7	71,9	-6,0	60	
ST01	Høvikveien 2C	2024-05-30 07:30:00	59,9	81,3	-6,0	60	
ST02	Kirkeveien 4	2024-05-30 07:30:00	54,2	76,7	-6,0	60	
ST03	Sandviksveien 52	2024-05-30 07:30:00	64,9	74,5	-6,0	60	
ST04	Sandviksveien 70	2024-05-30 07:30:00	61,6	71,0	-6,0	60	
ST01	Høvikveien 2C	2024-05-30 07:00:00	60,2	83,4	-6,0	60	
ST02	Kirkeveien 4	2024-05-30 07:00:00	51,2	68,7	-6,0	60	
ST03	Sandviksveien 52	2024-05-30 07:00:00	64,9	73,4	-6,0	60	
ST04	Sandviksveien 70	2024-05-30 07:00:00	62,9	73,4	-6,0	60	
ST01	Høvikveien 2C	2024-05-30 06:30:00	59,5	74,8	-6,0	45	
ST02	Kirkeveien 4	2024-05-30 06:30:00	51,8	72,4	-6,0	45	
ST03	Sandviksveien 52	2024-05-30 06:30:00	64,7	82,4	-6,0	45	
ST04	Sandviksveien 70	2024-05-30 06:30:00	62,9	70,5	-6,0	45	

Namn	Adress	Datum	LEQ dBa	LMAX dBa	dbOffset	Larm	Kommentar
ST01	Høvikveien 2C	2024-05-30 06:00:00	60,3	75,2	-6,0	45	
ST02	Kirkeveien 4	2024-05-30 06:00:00	51,8	67,8	-6,0	45	
ST03	Sandviksveien 52	2024-05-30 06:00:00	65,7	75,6	-6,0	45	
ST04	Sandviksveien 70	2024-05-30 06:00:00	64,9	70,1	-6,0	45	
ST01	Høvikveien 2C	2024-05-30 05:30:00	58,1	72,2	-6,0	45	
ST02	Kirkeveien 4	2024-05-30 05:30:00	49,5	67,3	-6,0	45	
ST03	Sandviksveien 52	2024-05-30 05:30:00	62,4	69,2	-6,0	45	
ST04	Sandviksveien 70	2024-05-30 05:30:00	62,3	69,6	-6,0	45	
ST01	Høvikveien 2C	2024-05-30 05:00:00	55,0	74,0	-6,0	45	
ST02	Kirkeveien 4	2024-05-30 05:00:00	45,4	66,8	-6,0	45	
ST03	Sandviksveien 52	2024-05-30 05:00:00	59,0	69,6	-6,0	45	
ST04	Sandviksveien 70	2024-05-30 05:00:00	58,2	69,2	-6,0	45	
ST01	Høvikveien 2C	2024-05-30 04:30:00	53,0	61,9	-6,0	45	
ST02	Kirkeveien 4	2024-05-30 04:30:00	43,5	54,6	-6,0	45	
ST03	Sandviksveien 52	2024-05-30 04:30:00	57,7	72,1	-6,0	45	
ST04	Sandviksveien 70	2024-05-30 04:30:00	56,7	68,0	-6,0	45	
ST01	Høvikveien 2C	2024-05-30 04:00:00	52,6	62,8	-6,0	45	
ST02	Kirkeveien 4	2024-05-30 04:00:00	43,6	50,8	-6,0	45	
ST03	Sandviksveien 52	2024-05-30 04:00:00	56,4	66,4	-6,0	45	
ST04	Sandviksveien 70	2024-05-30 04:00:00	55,6	67,8	-6,0	45	
ST01	Høvikveien 2C	2024-05-30 03:30:00	52,0	62,1	-6,0	45	
ST02	Kirkeveien 4	2024-05-30 03:30:00	43,6	59,8	-6,0	45	
ST03	Sandviksveien 52	2024-05-30 03:30:00	54,8	65,3	-6,0	45	
ST04	Sandviksveien 70	2024-05-30 03:30:00	54,3	69,7	-6,0	45	
ST01	Høvikveien 2C	2024-05-30 03:00:00	51,2	62,4	-6,0	45	
ST02	Kirkeveien 4	2024-05-30 03:00:00	44,6	60,7	-6,0	45	
ST03	Sandviksveien 52	2024-05-30 03:00:00	54,6	67,5	-6,0	45	
ST04	Sandviksveien 70	2024-05-30 03:00:00	53,8	68,8	-6,0	45	
ST01	Høvikveien 2C	2024-05-30 02:30:00	50,9	62,5	-6,0	45	
ST02	Kirkeveien 4	2024-05-30 02:30:00	41,9	51,3	-6,0	45	
ST03	Sandviksveien 52	2024-05-30 02:30:00	54,9	67,7	-6,0	45	
ST04	Sandviksveien 70	2024-05-30 02:30:00	54,5	68,4	-6,0	45	
ST01	Høvikveien 2C	2024-05-30 02:00:00	51,1	62,9	-6,0	45	
ST02	Kirkeveien 4	2024-05-30 02:00:00	42,0	49,5	-6,0	45	
ST03	Sandviksveien 52	2024-05-30 02:00:00	55,6	67,7	-6,0	45	
ST04	Sandviksveien 70	2024-05-30 02:00:00	54,7	69,9	-6,0	45	
ST01	Høvikveien 2C	2024-05-30 01:30:00	51,5	71,0	-6,0	45	
ST02	Kirkeveien 4	2024-05-30 01:30:00	44,4	67,6	-6,0	45	
ST03	Sandviksveien 52	2024-05-30 01:30:00	55,4	68,7	-6,0	45	
ST04	Sandviksveien 70	2024-05-30 01:30:00	54,7	70,2	-6,0	45	
ST01	Høvikveien 2C	2024-05-30 01:00:00	53,4	73,1	-6,0	45	
ST02	Kirkeveien 4	2024-05-30 01:00:00	46,5	68,8	-6,0	45	
ST03	Sandviksveien 52	2024-05-30 01:00:00	56,6	69,0	-6,0	45	
ST04	Sandviksveien 70	2024-05-30 01:00:00	55,6	67,9	-6,0	45	

Namn	Adress	Datum	LEQ dBa	LMAX dBa	dbOffset	Larm	Kommentar
ST01	Høvikveien 2C	2024-05-30 00:30:00	57,0	81,6	-6,0	45	
ST02	Kirkeveien 4	2024-05-30 00:30:00	46,6	67,7	-6,0	45	
ST03	Sandviksveien 52	2024-05-30 00:30:00	57,2	65,8	-6,0	45	
ST04	Sandviksveien 70	2024-05-30 00:30:00	55,9	70,1	-6,0	45	
ST01	Høvikveien 2C	2024-05-30 00:00:00	54,0	74,2	-6,0	45	
ST02	Kirkeveien 4	2024-05-30 00:00:00	46,9	68,4	-6,0	45	
ST04	Sandviksveien 70	2024-05-30 00:00:00	56,0	68,1	-6,0	45	
ST03	Sandviksveien 52	2024-05-30 00:00:00	57,2	66,5	-6,0	45	
ST01	Høvikveien 2C	2024-05-29 23:30:00	56,2	76,3	-6,0	45	
ST02	Kirkeveien 4	2024-05-29 23:30:00	51,4	76,6	-6,0	45	
ST04	Sandviksveien 70	2024-05-29 23:30:00	57,8	69,0	-6,0	45	
ST03	Sandviksveien 52	2024-05-29 23:30:00	59,0	68,1	-6,0	45	
ST01	Høvikveien 2C	2024-05-29 23:00:00	55,8	76,2	-6,0	55	
ST02	Kirkeveien 4	2024-05-29 23:00:00	48,2	68,3	-6,0	55	
ST04	Sandviksveien 70	2024-05-29 23:00:00	59,1	68,8	-6,0	55	
ST03	Sandviksveien 52	2024-05-29 23:00:00	60,2	67,7	-6,0	55	
ST01	Høvikveien 2C	2024-05-29 22:30:00	56,4	70,2	-6,0	55	
ST02	Kirkeveien 4	2024-05-29 22:30:00	48,5	68,3	-6,0	55	
ST04	Sandviksveien 70	2024-05-29 22:30:00	60,2	72,7	-6,0	55	
ST03	Sandviksveien 52	2024-05-29 22:30:00	61,4	68,5	-6,0	55	
ST01	Høvikveien 2C	2024-05-29 22:00:00	58,3	72,9	-6,0	55	
ST02	Kirkeveien 4	2024-05-29 22:00:00	50,6	69,6	-6,0	55	
ST04	Sandviksveien 70	2024-05-29 22:00:00	60,7	74,8	-6,0	55	
ST03	Sandviksveien 52	2024-05-29 22:00:00	62,1	75,1	-6,0	55	
ST01	Høvikveien 2C	2024-05-29 21:30:00	58,9	70,3	-6,0	55	
ST02	Kirkeveien 4	2024-05-29 21:30:00	50,8	69,9	-6,0	55	
ST04	Sandviksveien 70	2024-05-29 21:30:00	60,6	67,6	-6,0	55	
ST03	Sandviksveien 52	2024-05-29 21:30:00	62,4	72,1	-6,0	55	
ST01	Høvikveien 2C	2024-05-29 21:00:00	59,7	75,6	-6,0	55	
ST02	Kirkeveien 4	2024-05-29 21:00:00	51,8	72,3	-6,0	55	
ST04	Sandviksveien 70	2024-05-29 21:00:00	60,6	73,8	-6,0	55	
ST03	Sandviksveien 52	2024-05-29 21:00:00	62,3	70,9	-6,0	55	
ST01	Høvikveien 2C	2024-05-29 20:30:00	60,2	77,8	-6,0	55	
ST02	Kirkeveien 4	2024-05-29 20:30:00	51,8	70,4	-6,0	55	
ST04	Sandviksveien 70	2024-05-29 20:30:00	60,7	70,3	-6,0	55	
ST03	Sandviksveien 52	2024-05-29 20:30:00	62,8	70,2	-6,0	55	
ST01	Høvikveien 2C	2024-05-29 20:00:00	60,1	69,9	-6,0	55	
ST02	Kirkeveien 4	2024-05-29 20:00:00	52,0	68,3	-6,0	55	
ST04	Sandviksveien 70	2024-05-29 20:00:00	60,5	67,7	-6,0	55	
ST03	Sandviksveien 52	2024-05-29 20:00:00	62,7	72,7	-6,0	55	
ST01	Høvikveien 2C	2024-05-29 19:30:00	60,8	72,3	-6,0	55	
ST02	Kirkeveien 4	2024-05-29 19:30:00	52,7	70,0	-6,0	55	
ST04	Sandviksveien 70	2024-05-29 19:30:00	60,7	72,3	-6,0	55	
ST03	Sandviksveien 52	2024-05-29 19:30:00	63,3	69,2	-6,0	55	

Namn	Adress	Datum	LEQ dBa	LMAX dBa	dbOffset	Larm	Kommentar
ST01	Høvikveien 2C	2024-05-29 19:00:00	60,2	72,3	-6,0	60	
ST02	Kirkeveien 4	2024-05-29 19:00:00	51,7	68,6	-6,0	60	
ST04	Sandviksveien 70	2024-05-29 19:00:00	59,1	68,7	-6,0	60	
ST03	Sandviksveien 52	2024-05-29 19:00:00	62,7	70,4	-6,0	60	
ST01	Høvikveien 2C	2024-05-29 18:30:00	60,8	73,6	-6,0	60	
ST02	Kirkeveien 4	2024-05-29 18:30:00	53,4	70,5	-6,0	60	
ST04	Sandviksveien 70	2024-05-29 18:30:00	60,9	73,3	-6,0	60	
ST03	Sandviksveien 52	2024-05-29 18:30:00	63,6	70,7	-6,0	60	
ST01	Høvikveien 2C	2024-05-29 18:00:00	60,7	73,1	-6,0	60	
ST02	Kirkeveien 4	2024-05-29 18:00:00	54,0	74,1	-6,0	60	
ST04	Sandviksveien 70	2024-05-29 18:00:00	60,6	72,9	-6,0	60	
ST03	Sandviksveien 52	2024-05-29 18:00:00	63,6	70,3	-6,0	60	
ST01	Høvikveien 2C	2024-05-29 17:30:00	60,8	71,2	-6,0	60	
ST02	Kirkeveien 4	2024-05-29 17:30:00	54,7	84,3	-6,0	60	
ST04	Sandviksveien 70	2024-05-29 17:30:00	60,5	73,8	-6,0	60	
ST03	Sandviksveien 52	2024-05-29 17:30:00	63,8	72,6	-6,0	60	
ST01	Høvikveien 2C	2024-05-29 17:00:00	61,4	73,6	-6,0	60	
ST02	Kirkeveien 4	2024-05-29 17:00:00	54,8	81,0	-6,0	60	
ST04	Sandviksveien 70	2024-05-29 17:00:00	61,2	71,5	-6,0	60	
ST03	Sandviksveien 52	2024-05-29 17:00:00	64,1	71,7	-6,0	60	
ST01	Høvikveien 2C	2024-05-29 16:30:00	60,1	74,7	-6,0	60	
ST02	Kirkeveien 4	2024-05-29 16:30:00	53,0	70,3	-6,0	60	
ST04	Sandviksveien 70	2024-05-29 16:30:00	60,4	73,1	-6,0	60	
ST03	Sandviksveien 52	2024-05-29 16:30:00	62,5	74,4	-6,0	60	
ST01	Høvikveien 2C	2024-05-29 16:00:00	58,7	75,9	-6,0	60	
ST02	Kirkeveien 4	2024-05-29 16:00:00	61,0	94,1	-6,0	60	
ST04	Sandviksveien 70	2024-05-29 16:00:00	59,3	69,3	-6,0	60	
ST03	Sandviksveien 52	2024-05-29 16:00:00	61,2	69,4	-6,0	60	
ST01	Høvikveien 2C	2024-05-29 15:30:00	58,2	72,6	-6,0	60	
ST02	Kirkeveien 4	2024-05-29 15:30:00	51,4	69,3	-6,0	60	
ST04	Sandviksveien 70	2024-05-29 15:30:00	57,5	69,5	-6,0	60	
ST03	Sandviksveien 52	2024-05-29 15:30:00	60,5	78,1	-6,0	60	
ST01	Høvikveien 2C	2024-05-29 15:00:00	60,3	74,4	-6,0	60	
ST02	Kirkeveien 4	2024-05-29 15:00:00	54,8	74,3	-6,0	60	
ST04	Sandviksveien 70	2024-05-29 15:00:00	60,1	73,7	-6,0	60	
ST03	Sandviksveien 52	2024-05-29 15:00:00	63,0	80,5	-6,0	60	
ST01	Høvikveien 2C	2024-05-29 14:30:00	61,9	69,3	-6,0	60	
ST02	Kirkeveien 4	2024-05-29 14:30:00	55,9	69,2	-6,0	60	
ST04	Sandviksveien 70	2024-05-29 14:30:00	60,8	71,8	-6,0	60	
ST03	Sandviksveien 52	2024-05-29 14:30:00	67,7	83,9	-6,0	60	
ST01	Høvikveien 2C	2024-05-29 14:00:00	61,6	72,0	-6,0	60	
ST02	Kirkeveien 4	2024-05-29 14:00:00	54,8	68,9	-6,0	60	
ST04	Sandviksveien 70	2024-05-29 14:00:00	60,6	70,7	-6,0	60	
ST03	Sandviksveien 52	2024-05-29 14:00:00	67,6	83,1	-6,0	60	



Namn	Adress	Datum	LEQ dBa	LMAX dBa	dbOffset	Larm	Kommentar
ST01	Høvikveien 2C	2024-05-29 13:30:00	62,2	77,8	-6,0	60	
ST02	Kirkeveien 4	2024-05-29 13:30:00	55,9	76,1	-6,0	60	
ST04	Sandviksveien 70	2024-05-29 13:30:00	61,6	76,8	-6,0	60	
ST03	Sandviksveien 52	2024-05-29 13:30:00	67,8	86,8	-6,0	60	
ST01	Høvikveien 2C	2024-05-29 13:00:00	61,9	81,2	-6,0	60	
ST02	Kirkeveien 4	2024-05-29 13:00:00	54,7	71,2	-6,0	60	
ST04	Sandviksveien 70	2024-05-29 13:00:00	60,8	70,7	-6,0	60	
ST03	Sandviksveien 52	2024-05-29 13:00:00	71,9	95,3	-6,0	60	
ST01	Høvikveien 2C	2024-05-29 12:30:00	61,8	73,0	-6,0	60	
ST02	Kirkeveien 4	2024-05-29 12:30:00	54,4	74,4	-6,0	60	
ST04	Sandviksveien 70	2024-05-29 12:30:00	61,1	70,3	-6,0	60	
ST03	Sandviksveien 52	2024-05-29 12:30:00	64,8	78,3	-6,0	60	
ST01	Høvikveien 2C	2024-05-29 12:00:00	61,4	78,3	-6,0	60	
ST02	Kirkeveien 4	2024-05-29 12:00:00	55,1	80,3	-6,0	60	
ST04	Sandviksveien 70	2024-05-29 12:00:00	60,0	76,9	-6,0	60	
ST03	Sandviksveien 52	2024-05-29 12:00:00	64,5	75,9	-6,0	60	
ST01	Høvikveien 2C	2024-05-29 11:30:00	59,6	75,9	-6,0	60	
ST02	Kirkeveien 4	2024-05-29 11:30:00	51,9	69,1	-6,0	60	
ST04	Sandviksveien 70	2024-05-29 11:30:00	60,2	67,6	-6,0	60	
ST03	Sandviksveien 52	2024-05-29 11:30:00	63,7	70,4	-6,0	60	
ST01	Høvikveien 2C	2024-05-29 11:00:00	58,6	70,1	-6,0	60	
ST02	Kirkeveien 4	2024-05-29 11:00:00	50,8	68,4	-6,0	60	
ST04	Sandviksveien 70	2024-05-29 11:00:00	60,4	70,8	-6,0	60	
ST03	Sandviksveien 52	2024-05-29 11:00:00	63,4	69,4	-6,0	60	
ST01	Høvikveien 2C	2024-05-29 10:30:00	59,8	72,6	-6,0	60	
ST02	Kirkeveien 4	2024-05-29 10:30:00	55,0	71,9	-6,0	60	
ST04	Sandviksveien 70	2024-05-29 10:30:00	61,2	69,2	-6,0	60	
ST03	Sandviksveien 52	2024-05-29 10:30:00	65,1	76,1	-6,0	60	
ST01	Høvikveien 2C	2024-05-29 10:00:00	59,2	70,6	-6,0	60	
ST02	Kirkeveien 4	2024-05-29 10:00:00	51,6	68,4	-6,0	60	
ST04	Sandviksveien 70	2024-05-29 10:00:00	60,3	70,7	-6,0	60	
ST03	Sandviksveien 52	2024-05-29 10:00:00	63,8	72,4	-6,0	60	
ST01	Høvikveien 2C	2024-05-29 09:30:00	60,6	75,9	-6,0	60	
ST02	Kirkeveien 4	2024-05-29 09:30:00	53,1	71,6	-6,0	60	
ST04	Sandviksveien 70	2024-05-29 09:30:00	61,6	73,0	-6,0	60	
ST03	Sandviksveien 52	2024-05-29 09:30:00	64,6	73,2	-6,0	60	
ST01	Høvikveien 2C	2024-05-29 09:00:00	61,7	74,8	-6,0	60	
ST02	Kirkeveien 4	2024-05-29 09:00:00	53,8	69,0	-6,0	60	
ST04	Sandviksveien 70	2024-05-29 09:00:00	61,6	74,2	-6,0	60	
ST03	Sandviksveien 52	2024-05-29 09:00:00	64,9	75,8	-6,0	60	
ST01	Høvikveien 2C	2024-05-29 08:30:00	59,9	74,2	-6,0	60	
ST02	Kirkeveien 4	2024-05-29 08:30:00	52,4	70,8	-6,0	60	
ST04	Sandviksveien 70	2024-05-29 08:30:00	59,2	72,0	-6,0	60	
ST03	Sandviksveien 52	2024-05-29 08:30:00	63,3	75,7	-6,0	60	

Namn	Adress	Datum	LEQ dBa	LMAX dBa	dbOffset	Larm	Kommentar
ST01	Høvikveien 2C	2024-05-29 08:00:00	60,2	72,3	-6,0	60	
ST02	Kirkeveien 4	2024-05-29 08:00:00	53,8	73,1	-6,0	60	
ST04	Sandviksveien 70	2024-05-29 08:00:00	58,8	71,8	-6,0	60	
ST03	Sandviksveien 52	2024-05-29 08:00:00	64,3	74,3	-6,0	60	
ST01	Høvikveien 2C	2024-05-29 07:30:00	60,4	69,8	-6,0	60	
ST02	Kirkeveien 4	2024-05-29 07:30:00	54,7	70,5	-6,0	60	
ST04	Sandviksveien 70	2024-05-29 07:30:00	59,3	68,4	-6,0	60	
ST03	Sandviksveien 52	2024-05-29 07:30:00	65,4	86,6	-6,0	60	
ST01	Høvikveien 2C	2024-05-29 07:00:00	60,4	72,0	-6,0	60	
ST02	Kirkeveien 4	2024-05-29 07:00:00	52,4	69,1	-6,0	60	
ST04	Sandviksveien 70	2024-05-29 07:00:00	59,3	68,4	-6,0	60	
ST03	Sandviksveien 52	2024-05-29 07:00:00	63,4	69,0	-6,0	60	
ST01	Høvikveien 2C	2024-05-29 06:30:00	60,1	71,5	-6,0	45	
ST02	Kirkeveien 4	2024-05-29 06:30:00	51,7	69,0	-6,0	45	
ST04	Sandviksveien 70	2024-05-29 06:30:00	60,8	69,1	-6,0	45	
ST03	Sandviksveien 52	2024-05-29 06:30:00	63,8	71,4	-6,0	45	
ST01	Høvikveien 2C	2024-05-29 06:00:00	61,3	70,3	-6,0	45	
ST02	Kirkeveien 4	2024-05-29 06:00:00	52,6	68,8	-6,0	45	
ST04	Sandviksveien 70	2024-05-29 06:00:00	63,2	69,3	-6,0	45	
ST03	Sandviksveien 52	2024-05-29 06:00:00	64,9	73,0	-6,0	45	
ST01	Høvikveien 2C	2024-05-29 05:30:00	58,9	70,8	-6,0	45	
ST02	Kirkeveien 4	2024-05-29 05:30:00	50,1	68,4	-6,0	45	
ST04	Sandviksveien 70	2024-05-29 05:30:00	60,5	69,5	-6,0	45	
ST03	Sandviksveien 52	2024-05-29 05:30:00	61,6	68,9	-6,0	45	
ST01	Høvikveien 2C	2024-05-29 05:00:00	56,4	68,3	-6,0	45	
ST02	Kirkeveien 4	2024-05-29 05:00:00	47,7	65,4	-6,0	45	
ST04	Sandviksveien 70	2024-05-29 05:00:00	56,9	68,4	-6,0	45	
ST03	Sandviksveien 52	2024-05-29 05:00:00	59,1	72,0	-6,0	45	
ST01	Høvikveien 2C	2024-05-29 04:30:00	55,0	63,2	-6,0	45	
ST02	Kirkeveien 4	2024-05-29 04:30:00	46,1	55,5	-6,0	45	
ST04	Sandviksveien 70	2024-05-29 04:30:00	55,2	68,8	-6,0	45	
ST03	Sandviksveien 52	2024-05-29 04:30:00	57,3	69,1	-6,0	45	
ST01	Høvikveien 2C	2024-05-29 04:00:00	53,9	65,1	-6,0	45	
ST02	Kirkeveien 4	2024-05-29 04:00:00	45,3	56,6	-6,0	45	
ST04	Sandviksveien 70	2024-05-29 04:00:00	53,7	68,3	-6,0	45	
ST03	Sandviksveien 52	2024-05-29 04:00:00	56,2	67,7	-6,0	45	
ST01	Høvikveien 2C	2024-05-29 03:30:00	53,6	64,9	-6,0	45	
ST02	Kirkeveien 4	2024-05-29 03:30:00	44,9	57,8	-6,0	45	
ST04	Sandviksveien 70	2024-05-29 03:30:00	53,6	67,5	-6,0	45	
ST03	Sandviksveien 52	2024-05-29 03:30:00	55,1	69,7	-6,0	45	
ST01	Høvikveien 2C	2024-05-29 03:00:00	52,9	64,0	-6,0	45	
ST02	Kirkeveien 4	2024-05-29 03:00:00	45,1	55,8	-6,0	45	
ST04	Sandviksveien 70	2024-05-29 03:00:00	53,4	67,3	-6,0	45	
ST03	Sandviksveien 52	2024-05-29 03:00:00	55,0	65,1	-6,0	45	

Namn	Adress	Datum	LEQ dBa	LMAX dBa	dbOffset	Larm	Kommentar
ST01	Høvikveien 2C	2024-05-29 02:30:00	53,4	63,3	-6,0	45	
ST02	Kirkeveien 4	2024-05-29 02:30:00	45,5	55,8	-6,0	45	
ST04	Sandviksveien 70	2024-05-29 02:30:00	53,8	67,6	-6,0	45	
ST03	Sandviksveien 52	2024-05-29 02:30:00	55,4	68,2	-6,0	45	
ST01	Høvikveien 2C	2024-05-29 02:00:00	54,0	64,6	-6,0	45	
ST02	Kirkeveien 4	2024-05-29 02:00:00	46,7	58,6	-6,0	45	
ST04	Sandviksveien 70	2024-05-29 02:00:00	53,7	68,0	-6,0	45	
ST03	Sandviksveien 52	2024-05-29 02:00:00	56,0	68,1	-6,0	45	
ST01	Høvikveien 2C	2024-05-29 01:30:00	54,2	70,1	-6,0	45	
ST02	Kirkeveien 4	2024-05-29 01:30:00	46,8	67,7	-6,0	45	
ST04	Sandviksveien 70	2024-05-29 01:30:00	52,9	67,1	-6,0	45	
ST03	Sandviksveien 52	2024-05-29 01:30:00	56,0	67,0	-6,0	45	
ST01	Høvikveien 2C	2024-05-29 01:00:00	56,4	77,1	-6,0	45	
ST02	Kirkeveien 4	2024-05-29 01:00:00	48,7	70,2	-6,0	45	
ST04	Sandviksveien 70	2024-05-29 01:00:00	54,3	67,6	-6,0	45	
ST03	Sandviksveien 52	2024-05-29 01:00:00	57,5	66,8	-6,0	45	
ST01	Høvikveien 2C	2024-05-29 00:30:00	56,9	77,3	-6,0	45	
ST02	Kirkeveien 4	2024-05-29 00:30:00	49,5	67,4	-6,0	45	
ST04	Sandviksveien 70	2024-05-29 00:30:00	57,0	69,5	-6,0	45	
ST03	Sandviksveien 52	2024-05-29 00:30:00	59,4	67,6	-6,0	45	
ST01	Høvikveien 2C	2024-05-29 00:00:00	56,0	77,4	-6,0	45	
ST02	Kirkeveien 4	2024-05-29 00:00:00	48,9	67,9	-6,0	45	
ST03	Sandviksveien 52	2024-05-29 00:00:00	59,5	67,2	-6,0	45	
ST04	Sandviksveien 70	2024-05-29 00:00:00	57,3	68,4	-6,0	45	
ST01	Høvikveien 2C	2024-05-28 23:30:00	56,3	72,2	-6,0	45	
ST02	Kirkeveien 4	2024-05-28 23:30:00	49,1	69,0	-6,0	45	
ST03	Sandviksveien 52	2024-05-28 23:30:00	60,5	67,5	-6,0	45	
ST04	Sandviksveien 70	2024-05-28 23:30:00	58,9	71,7	-6,0	45	
ST01	Høvikveien 2C	2024-05-28 23:00:00	57,9	70,7	-6,0	55	
ST02	Kirkeveien 4	2024-05-28 23:00:00	49,9	68,1	-6,0	55	
ST03	Sandviksveien 52	2024-05-28 23:00:00	61,9	68,4	-6,0	55	
ST04	Sandviksveien 70	2024-05-28 23:00:00	60,1	68,7	-6,0	55	
ST01	Høvikveien 2C	2024-05-28 22:30:00	58,9	79,2	-6,0	55	
ST02	Kirkeveien 4	2024-05-28 22:30:00	49,8	68,2	-6,0	55	
ST03	Sandviksveien 52	2024-05-28 22:30:00	62,3	69,0	-6,0	55	
ST04	Sandviksveien 70	2024-05-28 22:30:00	60,9	73,7	-6,0	55	
ST01	Høvikveien 2C	2024-05-28 22:00:00	58,8	80,1	-6,0	55	
ST02	Kirkeveien 4	2024-05-28 22:00:00	49,7	69,2	-6,0	55	
ST03	Sandviksveien 52	2024-05-28 22:00:00	61,8	67,4	-6,0	55	
ST04	Sandviksveien 70	2024-05-28 22:00:00	60,6	68,9	-6,0	55	
ST01	Høvikveien 2C	2024-05-28 21:30:00	57,9	73,3	-6,0	55	
ST02	Kirkeveien 4	2024-05-28 21:30:00	49,8	70,2	-6,0	55	
ST03	Sandviksveien 52	2024-05-28 21:30:00	63,2	68,8	-6,0	55	
ST04	Sandviksveien 70	2024-05-28 21:30:00	62,6	69,8	-6,0	55	

Namn	Adress	Datum	LEQ dBa	LMAX dBa	dbOffset	Larm	Kommentar
ST01	Høvikveien 2C	2024-05-28 21:00:00	58,7	71,7	-6,0	55	
ST02	Kirkeveien 4	2024-05-28 21:00:00	51,4	68,3	-6,0	55	
ST03	Sandviksveien 52	2024-05-28 21:00:00	63,6	69,4	-6,0	55	
ST04	Sandviksveien 70	2024-05-28 21:00:00	62,6	70,5	-6,0	55	
ST01	Høvikveien 2C	2024-05-28 20:30:00	60,3	70,1	-6,0	55	
ST02	Kirkeveien 4	2024-05-28 20:30:00	54,2	67,5	-6,0	55	
ST03	Sandviksveien 52	2024-05-28 20:30:00	64,3	75,2	-6,0	55	
ST04	Sandviksveien 70	2024-05-28 20:30:00	62,3	71,3	-6,0	55	
ST01	Høvikveien 2C	2024-05-28 20:00:00	60,3	71,8	-6,0	55	
ST02	Kirkeveien 4	2024-05-28 20:00:00	54,7	67,5	-6,0	55	
ST03	Sandviksveien 52	2024-05-28 20:00:00	62,7	72,3	-6,0	55	
ST04	Sandviksveien 70	2024-05-28 20:00:00	60,6	72,9	-6,0	55	
ST01	Høvikveien 2C	2024-05-28 19:30:00	61,0	75,1	-6,0	55	
ST02	Kirkeveien 4	2024-05-28 19:30:00	57,4	72,6	-6,0	55	
ST03	Sandviksveien 52	2024-05-28 19:30:00	63,2	73,6	-6,0	55	
ST04	Sandviksveien 70	2024-05-28 19:30:00	61,3	72,4	-6,0	55	
ST01	Høvikveien 2C	2024-05-28 19:00:00	58,9	75,0	-6,0	60	
ST02	Kirkeveien 4	2024-05-28 19:00:00	54,1	74,4	-6,0	60	
ST03	Sandviksveien 52	2024-05-28 19:00:00	61,9	75,4	-6,0	60	
ST04	Sandviksveien 70	2024-05-28 19:00:00	59,8	79,3	-6,0	60	
ST01	Høvikveien 2C	2024-05-28 18:30:00	60,4	82,0	-6,0	60	
ST02	Kirkeveien 4	2024-05-28 18:30:00	52,1	70,1	-6,0	60	
ST03	Sandviksveien 52	2024-05-28 18:30:00	64,0	74,8	-6,0	60	
ST04	Sandviksveien 70	2024-05-28 18:30:00	62,3	73,3	-6,0	60	
ST01	Høvikveien 2C	2024-05-28 18:00:00	60,6	77,3	-6,0	60	
ST02	Kirkeveien 4	2024-05-28 18:00:00	58,7	92,4	-6,0	60	
ST03	Sandviksveien 52	2024-05-28 18:00:00	65,2	73,6	-6,0	60	
ST04	Sandviksveien 70	2024-05-28 18:00:00	63,8	75,1	-6,0	60	
ST01	Høvikveien 2C	2024-05-28 17:30:00	60,3	73,6	-6,0	60	
ST02	Kirkeveien 4	2024-05-28 17:30:00	52,6	68,6	-6,0	60	
ST03	Sandviksveien 52	2024-05-28 17:30:00	65,3	74,9	-6,0	60	
ST04	Sandviksveien 70	2024-05-28 17:30:00	63,5	71,3	-6,0	60	
ST01	Høvikveien 2C	2024-05-28 17:00:00	60,0	73,4	-6,0	60	
ST02	Kirkeveien 4	2024-05-28 17:00:00	52,1	68,5	-6,0	60	
ST03	Sandviksveien 52	2024-05-28 17:00:00	67,8	84,7	-6,0	60	
ST04	Sandviksveien 70	2024-05-28 17:00:00	63,3	72,6	-6,0	60	
ST01	Høvikveien 2C	2024-05-28 16:30:00	60,2	75,6	-6,0	60	
ST02	Kirkeveien 4	2024-05-28 16:30:00	53,2	70,3	-6,0	60	
ST03	Sandviksveien 52	2024-05-28 16:30:00	69,8	88,1	-6,0	60	
ST04	Sandviksveien 70	2024-05-28 16:30:00	63,3	84,1	-6,0	60	
ST01	Høvikveien 2C	2024-05-28 16:00:00	58,2	75,6	-6,0	60	
ST02	Kirkeveien 4	2024-05-28 16:00:00	54,8	70,4	-6,0	60	
ST03	Sandviksveien 52	2024-05-28 16:00:00	71,9	94,4	-6,0	60	
ST04	Sandviksveien 70	2024-05-28 16:00:00	61,5	71,1	-6,0	60	

Namn	Adress	Datum	LEQ dBa	LMAX dBa	dbOffset	Larm	Kommentar
ST01	Høvikveien 2C	2024-05-28 15:30:00	60,0	75,4	-6,0	60	
ST02	Kirkeveien 4	2024-05-28 15:30:00	65,7	80,7	-6,0	60	
ST03	Sandviksveien 52	2024-05-28 15:30:00	76,9	92,9	-6,0	60	
ST04	Sandviksveien 70	2024-05-28 15:30:00	61,6	77,9	-6,0	60	
ST01	Høvikveien 2C	2024-05-28 15:00:00	57,7	72,2	-6,0	60	
ST02	Kirkeveien 4	2024-05-28 15:00:00	56,8	73,5	-6,0	60	
ST03	Sandviksveien 52	2024-05-28 15:00:00	74,6	96,9	-6,0	60	
ST04	Sandviksveien 70	2024-05-28 15:00:00	59,5	69,2	-6,0	60	
ST01	Høvikveien 2C	2024-05-28 14:30:00	60,2	73,2	-6,0	60	
ST02	Kirkeveien 4	2024-05-28 14:30:00	55,5	71,9	-6,0	60	
ST03	Sandviksveien 52	2024-05-28 14:30:00	76,1	99,2	-6,0	60	
ST04	Sandviksveien 70	2024-05-28 14:30:00	61,7	76,3	-6,0	60	
ST01	Høvikveien 2C	2024-05-28 14:00:00	61,5	73,1	-6,0	60	
ST02	Kirkeveien 4	2024-05-28 14:00:00	62,9	81,1	-6,0	60	
ST03	Sandviksveien 52	2024-05-28 14:00:00	75,3	95,2	-6,0	60	
ST04	Sandviksveien 70	2024-05-28 14:00:00	61,7	69,2	-6,0	60	
ST01	Høvikveien 2C	2024-05-28 13:30:00	63,1	74,7	-6,0	60	
ST02	Kirkeveien 4	2024-05-28 13:30:00	66,7	80,0	-6,0	60	
ST03	Sandviksveien 52	2024-05-28 13:30:00	77,7	94,7	-6,0	60	
ST04	Sandviksveien 70	2024-05-28 13:30:00	62,2	68,9	-6,0	60	
ST01	Høvikveien 2C	2024-05-28 13:00:00	59,9	73,9	-6,0	60	
ST02	Kirkeveien 4	2024-05-28 13:00:00	64,8	91,3	-6,0	60	
ST03	Sandviksveien 52	2024-05-28 13:00:00	64,9	77,2	-6,0	60	
ST04	Sandviksveien 70	2024-05-28 13:00:00	61,5	68,3	-6,0	60	
ST01	Høvikveien 2C	2024-05-28 12:30:00	61,5	76,3	-6,0	60	
ST02	Kirkeveien 4	2024-05-28 12:30:00	63,6	79,4	-6,0	60	
ST03	Sandviksveien 52	2024-05-28 12:30:00	71,9	87,0	-6,0	60	
ST04	Sandviksveien 70	2024-05-28 12:30:00	61,0	69,0	-6,0	60	
ST01	Høvikveien 2C	2024-05-28 12:00:00	60,2	75,3	-6,0	60	
ST02	Kirkeveien 4	2024-05-28 12:00:00	62,1	79,8	-6,0	60	
ST03	Sandviksveien 52	2024-05-28 12:00:00	72,5	89,2	-6,0	60	
ST04	Sandviksveien 70	2024-05-28 12:00:00	59,6	70,9	-6,0	60	
ST01	Høvikveien 2C	2024-05-28 11:30:00	58,1	74,3	-6,0	60	
ST02	Kirkeveien 4	2024-05-28 11:30:00	61,9	94,5	-6,0	60	
ST03	Sandviksveien 52	2024-05-28 11:30:00	62,4	81,9	-6,0	60	
ST04	Sandviksveien 70	2024-05-28 11:30:00	58,9	65,4	-6,0	60	
ST01	Høvikveien 2C	2024-05-28 11:00:00	58,8	82,1	-6,0	60	
ST02	Kirkeveien 4	2024-05-28 11:00:00	55,8	84,2	-6,0	60	
ST03	Sandviksveien 52	2024-05-28 11:00:00	64,7	88,9	-6,0	60	
ST04	Sandviksveien 70	2024-05-28 11:00:00	62,9	88,6	-6,0	60	
ST01	Høvikveien 2C	2024-05-28 10:30:00	58,3	75,6	-6,0	60	
ST02	Kirkeveien 4	2024-05-28 10:30:00	49,7	68,0	-6,0	60	
ST03	Sandviksveien 52	2024-05-28 10:30:00	64,3	80,1	-6,0	60	
ST04	Sandviksveien 70	2024-05-28 10:30:00	59,8	72,8	-6,0	60	

Namn	Adress	Datum	LEQ dBa	LMAX dBa	dbOffset	Larm	Kommentar
ST01	Høvikveien 2C	2024-05-28 10:00:00	57,8	74,3	-6,0	60	
ST02	Kirkeveien 4	2024-05-28 10:00:00	52,2	68,7	-6,0	60	
ST03	Sandviksveien 52	2024-05-28 10:00:00	64,7	82,1	-6,0	60	
ST04	Sandviksveien 70	2024-05-28 10:00:00	59,4	69,1	-6,0	60	
ST01	Høvikveien 2C	2024-05-28 09:30:00	58,2	68,7	-6,0	60	
ST02	Kirkeveien 4	2024-05-28 09:30:00	52,3	84,3	-6,0	60	
ST03	Sandviksveien 52	2024-05-28 09:30:00	74,0	92,7	-6,0	60	
ST04	Sandviksveien 70	2024-05-28 09:30:00	59,8	69,0	-6,0	60	
ST01	Høvikveien 2C	2024-05-28 09:00:00	57,7	63,7	-6,0	60	
ST02	Kirkeveien 4	2024-05-28 09:00:00	57,0	80,2	-6,0	60	
ST03	Sandviksveien 52	2024-05-28 09:00:00	71,1	93,7	-6,0	60	
ST04	Sandviksveien 70	2024-05-28 09:00:00	59,4	70,6	-6,0	60	
ST01	Høvikveien 2C	2024-05-28 08:30:00	58,8	73,1	-6,0	60	
ST02	Kirkeveien 4	2024-05-28 08:30:00	53,9	68,8	-6,0	60	
ST03	Sandviksveien 52	2024-05-28 08:30:00	69,4	90,3	-6,0	60	
ST04	Sandviksveien 70	2024-05-28 08:30:00	59,1	72,8	-6,0	60	
ST01	Høvikveien 2C	2024-05-28 08:00:00	58,8	76,0	-6,0	60	
ST02	Kirkeveien 4	2024-05-28 08:00:00	64,4	81,3	-6,0	60	
ST03	Sandviksveien 52	2024-05-28 08:00:00	71,8	91,6	-6,0	60	
ST04	Sandviksveien 70	2024-05-28 08:00:00	58,8	67,9	-6,0	60	
ST01	Høvikveien 2C	2024-05-28 07:30:00	59,1	72,7	-6,0	60	
ST02	Kirkeveien 4	2024-05-28 07:30:00	70,0	86,5	-6,0	60	
ST03	Sandviksveien 52	2024-05-28 07:30:00	70,5	94,7	-6,0	60	
ST04	Sandviksveien 70	2024-05-28 07:30:00	59,2	69,6	-6,0	60	
ST01	Høvikveien 2C	2024-05-28 07:00:00	59,1	76,5	-6,0	60	
ST02	Kirkeveien 4	2024-05-28 07:00:00	51,0	69,9	-6,0	60	
ST03	Sandviksveien 52	2024-05-28 07:00:00	62,6	68,2	-6,0	60	
ST04	Sandviksveien 70	2024-05-28 07:00:00	59,4	68,7	-6,0	60	
ST01	Høvikveien 2C	2024-05-28 06:30:00	58,6	71,7	-6,0	45	
ST02	Kirkeveien 4	2024-05-28 06:30:00	50,9	71,2	-6,0	45	
ST03	Sandviksveien 52	2024-05-28 06:30:00	62,0	70,0	-6,0	45	
ST04	Sandviksveien 70	2024-05-28 06:30:00	59,6	70,6	-6,0	45	
ST01	Høvikveien 2C	2024-05-28 06:00:00	60,0	71,8	-6,0	45	
ST02	Kirkeveien 4	2024-05-28 06:00:00	51,6	69,1	-6,0	45	
ST03	Sandviksveien 52	2024-05-28 06:00:00	63,3	68,8	-6,0	45	
ST04	Sandviksveien 70	2024-05-28 06:00:00	62,1	67,9	-6,0	45	
ST01	Høvikveien 2C	2024-05-28 05:30:00	58,1	71,1	-6,0	45	
ST02	Kirkeveien 4	2024-05-28 05:30:00	49,0	65,6	-6,0	45	
ST03	Sandviksveien 52	2024-05-28 05:30:00	61,1	68,0	-6,0	45	
ST04	Sandviksveien 70	2024-05-28 05:30:00	60,5	69,1	-6,0	45	
ST01	Høvikveien 2C	2024-05-28 05:00:00	55,2	67,6	-6,0	45	
ST02	Kirkeveien 4	2024-05-28 05:00:00	46,8	67,5	-6,0	45	
ST03	Sandviksveien 52	2024-05-28 05:00:00	57,7	69,5	-6,0	45	
ST04	Sandviksveien 70	2024-05-28 05:00:00	56,4	67,8	-6,0	45	

Namn	Adress	Datum	LEQ dBa	LMAX dBa	dbOffset	Larm	Kommentar
ST01	Høvikveien 2C	2024-05-28 04:30:00	53,5	62,5	-6,0	45	
ST02	Kirkeveien 4	2024-05-28 04:30:00	45,2	58,3	-6,0	45	
ST03	Sandviksveien 52	2024-05-28 04:30:00	56,5	68,4	-6,0	45	
ST04	Sandviksveien 70	2024-05-28 04:30:00	55,3	67,8	-6,0	45	
ST01	Høvikveien 2C	2024-05-28 04:00:00	53,4	62,8	-6,0	45	
ST02	Kirkeveien 4	2024-05-28 04:00:00	45,3	53,9	-6,0	45	
ST03	Sandviksveien 52	2024-05-28 04:00:00	55,7	68,7	-6,0	45	
ST04	Sandviksveien 70	2024-05-28 04:00:00	55,2	69,4	-6,0	45	
ST01	Høvikveien 2C	2024-05-28 03:30:00	52,9	64,2	-6,0	45	
ST02	Kirkeveien 4	2024-05-28 03:30:00	45,2	55,1	-6,0	45	
ST03	Sandviksveien 52	2024-05-28 03:30:00	55,3	66,6	-6,0	45	
ST04	Sandviksveien 70	2024-05-28 03:30:00	54,1	69,2	-6,0	45	
ST01	Høvikveien 2C	2024-05-28 03:00:00	52,4	63,1	-6,0	45	
ST02	Kirkeveien 4	2024-05-28 03:00:00	44,2	58,2	-6,0	45	
ST03	Sandviksveien 52	2024-05-28 03:00:00	55,0	67,6	-6,0	45	
ST04	Sandviksveien 70	2024-05-28 03:00:00	54,1	68,7	-6,0	45	
ST01	Høvikveien 2C	2024-05-28 02:30:00	51,9	63,1	-6,0	45	
ST02	Kirkeveien 4	2024-05-28 02:30:00	44,4	57,6	-6,0	45	
ST03	Sandviksveien 52	2024-05-28 02:30:00	54,0	65,4	-6,0	45	
ST04	Sandviksveien 70	2024-05-28 02:30:00	52,4	69,2	-6,0	45	
ST01	Høvikveien 2C	2024-05-28 02:00:00	52,1	61,3	-6,0	45	
ST02	Kirkeveien 4	2024-05-28 02:00:00	45,2	57,2	-6,0	45	
ST03	Sandviksveien 52	2024-05-28 02:00:00	54,2	67,4	-6,0	45	
ST04	Sandviksveien 70	2024-05-28 02:00:00	52,8	66,8	-6,0	45	
ST01	Høvikveien 2C	2024-05-28 01:30:00	52,6	69,5	-6,0	45	
ST02	Kirkeveien 4	2024-05-28 01:30:00	46,4	68,9	-6,0	45	
ST03	Sandviksveien 52	2024-05-28 01:30:00	54,6	65,1	-6,0	45	
ST04	Sandviksveien 70	2024-05-28 01:30:00	52,6	67,1	-6,0	45	
ST01	Høvikveien 2C	2024-05-28 01:00:00	53,6	71,4	-6,0	45	
ST02	Kirkeveien 4	2024-05-28 01:00:00	47,2	69,4	-6,0	45	
ST03	Sandviksveien 52	2024-05-28 01:00:00	55,3	67,0	-6,0	45	
ST04	Sandviksveien 70	2024-05-28 01:00:00	53,3	67,6	-6,0	45	
ST01	Høvikveien 2C	2024-05-28 00:30:00	53,7	70,0	-6,0	45	
ST02	Kirkeveien 4	2024-05-28 00:30:00	46,9	69,2	-6,0	45	
ST03	Sandviksveien 52	2024-05-28 00:30:00	56,3	65,5	-6,0	45	
ST04	Sandviksveien 70	2024-05-28 00:30:00	54,1	68,6	-6,0	45	
ST01	Høvikveien 2C	2024-05-28 00:00:00	55,6	72,5	-6,0	45	
ST02	Kirkeveien 4	2024-05-28 00:00:00	48,3	69,3	-6,0	45	
ST03	Sandviksveien 52	2024-05-28 00:00:00	57,6	68,3	-6,0	45	
ST04	Sandviksveien 70	2024-05-28 00:00:00	55,1	67,5	-6,0	45	
ST01	Høvikveien 2C	2024-05-27 23:30:00	55,8	73,6	-6,0	45	
ST02	Kirkeveien 4	2024-05-27 23:30:00	48,6	68,4	-6,0	45	
ST03	Sandviksveien 52	2024-05-27 23:30:00	58,2	68,0	-6,0	45	
ST04	Sandviksveien 70	2024-05-27 23:30:00	55,7	67,5	-6,0	45	

Namn	Adress	Datum	LEQ dBa	LMAX dBa	dbOffset	Larm	Kommentar
ST01	Høvikveien 2C	2024-05-27 23:00:00	57,0	73,3	-6,0	55	
ST02	Kirkeveien 4	2024-05-27 23:00:00	49,7	69,1	-6,0	55	
ST03	Sandviksveien 52	2024-05-27 23:00:00	59,2	68,0	-6,0	55	
ST04	Sandviksveien 70	2024-05-27 23:00:00	56,8	67,5	-6,0	55	
ST01	Høvikveien 2C	2024-05-27 22:30:00	58,1	71,9	-6,0	55	
ST02	Kirkeveien 4	2024-05-27 22:30:00	50,5	69,3	-6,0	55	
ST03	Sandviksveien 52	2024-05-27 22:30:00	61,3	67,5	-6,0	55	
ST04	Sandviksveien 70	2024-05-27 22:30:00	58,9	74,0	-6,0	55	
ST01	Høvikveien 2C	2024-05-27 22:00:00	58,8	71,0	-6,0	55	
ST02	Kirkeveien 4	2024-05-27 22:00:00	50,9	67,7	-6,0	55	
ST03	Sandviksveien 52	2024-05-27 22:00:00	62,1	74,2	-6,0	55	
ST04	Sandviksveien 70	2024-05-27 22:00:00	59,6	77,7	-6,0	55	
ST01	Høvikveien 2C	2024-05-27 21:30:00	59,2	75,3	-6,0	55	
ST02	Kirkeveien 4	2024-05-27 21:30:00	50,8	68,3	-6,0	55	
ST03	Sandviksveien 52	2024-05-27 21:30:00	62,6	69,9	-6,0	55	
ST04	Sandviksveien 70	2024-05-27 21:30:00	60,0	67,4	-6,0	55	
ST01	Høvikveien 2C	2024-05-27 21:00:00	60,0	71,2	-6,0	55	
ST02	Kirkeveien 4	2024-05-27 21:00:00	52,7	77,1	-6,0	55	
ST03	Sandviksveien 52	2024-05-27 21:00:00	63,6	70,2	-6,0	55	
ST04	Sandviksveien 70	2024-05-27 21:00:00	61,4	72,7	-6,0	55	
ST01	Høvikveien 2C	2024-05-27 20:30:00	60,1	68,8	-6,0	55	
ST02	Kirkeveien 4	2024-05-27 20:30:00	51,7	67,6	-6,0	55	
ST03	Sandviksveien 52	2024-05-27 20:30:00	64,0	69,6	-6,0	55	
ST04	Sandviksveien 70	2024-05-27 20:30:00	61,8	69,0	-6,0	55	
ST01	Høvikveien 2C	2024-05-27 20:00:00	59,5	73,2	-6,0	55	
ST02	Kirkeveien 4	2024-05-27 20:00:00	52,2	71,0	-6,0	55	
ST03	Sandviksveien 52	2024-05-27 20:00:00	64,2	70,5	-6,0	55	
ST04	Sandviksveien 70	2024-05-27 20:00:00	62,6	67,8	-6,0	55	
ST01	Høvikveien 2C	2024-05-27 19:30:00	59,6	73,4	-6,0	55	
ST02	Kirkeveien 4	2024-05-27 19:30:00	51,4	68,8	-6,0	55	
ST03	Sandviksveien 52	2024-05-27 19:30:00	64,6	76,6	-6,0	55	
ST04	Sandviksveien 70	2024-05-27 19:30:00	62,9	73,8	-6,0	55	
ST01	Høvikveien 2C	2024-05-27 19:00:00	59,9	70,5	-6,0	60	
ST02	Kirkeveien 4	2024-05-27 19:00:00	51,6	76,6	-6,0	60	
ST03	Sandviksveien 52	2024-05-27 19:00:00	64,3	69,0	-6,0	60	
ST04	Sandviksveien 70	2024-05-27 19:00:00	62,1	69,2	-6,0	60	
ST01	Høvikveien 2C	2024-05-27 18:30:00	60,0	72,1	-6,0	60	
ST02	Kirkeveien 4	2024-05-27 18:30:00	51,5	68,4	-6,0	60	
ST03	Sandviksveien 52	2024-05-27 18:30:00	64,7	69,8	-6,0	60	
ST04	Sandviksveien 70	2024-05-27 18:30:00	62,4	73,3	-6,0	60	
ST01	Høvikveien 2C	2024-05-27 18:00:00	59,1	76,5	-6,0	60	
ST02	Kirkeveien 4	2024-05-27 18:00:00	53,6	77,8	-6,0	60	
ST03	Sandviksveien 52	2024-05-27 18:00:00	63,0	71,5	-6,0	60	
ST04	Sandviksveien 70	2024-05-27 18:00:00	60,4	66,1	-6,0	60	



Namn	Adress	Datum	LEQ dBa	LMAX dBa	dbOffset	Larm	Kommentar
ST01	Høvikveien 2C	2024-05-27 17:30:00	57,9	74,3	-6,0	60	
ST02	Kirkeveien 4	2024-05-27 17:30:00	52,8	68,8	-6,0	60	
ST03	Sandviksveien 52	2024-05-27 17:30:00	64,0	86,5	-6,0	60	
ST04	Sandviksveien 70	2024-05-27 17:30:00	59,5	65,5	-6,0	60	
ST01	Høvikveien 2C	2024-05-27 17:00:00	57,1	74,2	-6,0	60	
ST02	Kirkeveien 4	2024-05-27 17:00:00	58,2	93,5	-6,0	60	
ST03	Sandviksveien 52	2024-05-27 17:00:00	61,4	75,8	-6,0	60	
ST04	Sandviksveien 70	2024-05-27 17:00:00	58,2	68,1	-6,0	60	
ST01	Høvikveien 2C	2024-05-27 16:30:00	57,3	76,7	-6,0	60	
ST02	Kirkeveien 4	2024-05-27 16:30:00	52,2	83,3	-6,0	60	
ST03	Sandviksveien 52	2024-05-27 16:30:00	61,1	76,8	-6,0	60	
ST04	Sandviksveien 70	2024-05-27 16:30:00	59,8	68,1	-6,0	60	
ST01	Høvikveien 2C	2024-05-27 16:00:00	55,8	77,1	-6,0	60	
ST02	Kirkeveien 4	2024-05-27 16:00:00	60,9	93,7	-6,0	60	
ST04	Sandviksveien 70	2024-05-27 16:00:00	56,9	66,9	-6,0	60	
ST03	Sandviksveien 52	2024-05-27 16:00:00	64,9	93,8	-6,0	60	
ST01	Høvikveien 2C	2024-05-27 15:30:00	52,7	73,1	-6,0	60	
ST02	Kirkeveien 4	2024-05-27 15:30:00	55,2	78,2	-6,0	60	
ST04	Sandviksveien 70	2024-05-27 15:30:00	53,7	64,8	-6,0	60	
ST03	Sandviksveien 52	2024-05-27 15:30:00	67,9	88,4	-6,0	60	
ST01	Høvikveien 2C	2024-05-27 15:00:00	52,7	71,7	-6,0	60	
ST02	Kirkeveien 4	2024-05-27 15:00:00	50,3	67,6	-6,0	60	
ST04	Sandviksveien 70	2024-05-27 15:00:00	60,3	82,9	-6,0	60	
ST03	Sandviksveien 52	2024-05-27 15:00:00	69,5	87,8	-6,0	60	
ST01	Høvikveien 2C	2024-05-27 14:30:00	58,3	76,0	-6,0	60	
ST02	Kirkeveien 4	2024-05-27 14:30:00	52,0	69,6	-6,0	60	
ST04	Sandviksveien 70	2024-05-27 14:30:00	60,5	72,1	-6,0	60	
ST03	Sandviksveien 52	2024-05-27 14:30:00	69,3	93,2	-6,0	60	
ST01	Høvikveien 2C	2024-05-27 14:00:00	60,5	82,5	-6,0	60	
ST02	Kirkeveien 4	2024-05-27 14:00:00	52,9	68,4	-6,0	60	
ST04	Sandviksveien 70	2024-05-27 14:00:00	60,2	66,6	-6,0	60	
ST03	Sandviksveien 52	2024-05-27 14:00:00	71,8	92,2	-6,0	60	
ST01	Høvikveien 2C	2024-05-27 13:30:00	62,8	84,1	-6,0	60	
ST02	Kirkeveien 4	2024-05-27 13:30:00	54,5	68,7	-6,0	60	
ST04	Sandviksveien 70	2024-05-27 13:30:00	59,6	65,9	-6,0	60	
ST03	Sandviksveien 52	2024-05-27 13:30:00	73,3	92,7	-6,0	60	
ST01	Høvikveien 2C	2024-05-27 13:00:00	59,0	74,2	-6,0	60	
ST02	Kirkeveien 4	2024-05-27 13:00:00	51,5	68,1	-6,0	60	
ST04	Sandviksveien 70	2024-05-27 13:00:00	60,6	68,8	-6,0	60	
ST03	Sandviksveien 52	2024-05-27 13:00:00	71,5	89,9	-6,0	60	
ST01	Høvikveien 2C	2024-05-27 12:30:00	59,7	76,4	-6,0	60	
ST02	Kirkeveien 4	2024-05-27 12:30:00	52,7	69,7	-6,0	60	
ST04	Sandviksveien 70	2024-05-27 12:30:00	61,6	68,7	-6,0	60	
ST03	Sandviksveien 52	2024-05-27 12:30:00	74,0	91,5	-6,0	60	

Namn	Adress	Datum	LEQ dBa	LMAX dBa	dbOffset	Larm	Kommentar
ST01	Høvikveien 2C	2024-05-27 12:00:00	59,8	71,1	-6,0	60	
ST02	Kirkeveien 4	2024-05-27 12:00:00	51,5	67,5	-6,0	60	
ST04	Sandviksveien 70	2024-05-27 12:00:00	61,4	74,6	-6,0	60	
ST03	Sandviksveien 52	2024-05-27 12:00:00	72,9	93,0	-6,0	60	
ST01	Høvikveien 2C	2024-05-27 11:30:00	59,3	72,3	-6,0	60	
ST02	Kirkeveien 4	2024-05-27 11:30:00	51,8	73,4	-6,0	60	
ST04	Sandviksveien 70	2024-05-27 11:30:00	61,5	67,3	-6,0	60	
ST03	Sandviksveien 52	2024-05-27 11:30:00	70,2	96,6	-6,0	60	
ST01	Høvikveien 2C	2024-05-27 11:00:00	60,5	80,9	-6,0	60	
ST02	Kirkeveien 4	2024-05-27 11:00:00	52,4	75,0	-6,0	60	
ST04	Sandviksveien 70	2024-05-27 11:00:00	61,7	69,3	-6,0	60	
ST03	Sandviksveien 52	2024-05-27 11:00:00	73,0	93,3	-6,0	60	
ST01	Høvikveien 2C	2024-05-27 10:30:00	58,8	74,5	-6,0	60	
ST02	Kirkeveien 4	2024-05-27 10:30:00	53,3	69,1	-6,0	60	
ST04	Sandviksveien 70	2024-05-27 10:30:00	60,6	74,8	-6,0	60	
ST03	Sandviksveien 52	2024-05-27 10:30:00	74,1	95,1	-6,0	60	
ST01	Høvikveien 2C	2024-05-27 10:00:00	59,6	71,6	-6,0	60	
ST02	Kirkeveien 4	2024-05-27 10:00:00	51,5	67,3	-6,0	60	
ST04	Sandviksveien 70	2024-05-27 10:00:00	62,2	75,9	-6,0	60	
ST03	Sandviksveien 52	2024-05-27 10:00:00	71,6	94,8	-6,0	60	
ST01	Høvikveien 2C	2024-05-27 09:30:00	60,2	73,1	-6,0	60	
ST02	Kirkeveien 4	2024-05-27 09:30:00	52,7	68,9	-6,0	60	
ST04	Sandviksveien 70	2024-05-27 09:30:00	62,5	67,2	-6,0	60	
ST03	Sandviksveien 52	2024-05-27 09:30:00	66,7	86,2	-6,0	60	
ST01	Høvikveien 2C	2024-05-27 09:00:00	59,9	73,6	-6,0	60	
ST02	Kirkeveien 4	2024-05-27 09:00:00	54,2	88,0	-6,0	60	
ST04	Sandviksveien 70	2024-05-27 09:00:00	62,5	68,0	-6,0	60	
ST03	Sandviksveien 52	2024-05-27 09:00:00	68,1	79,2	-6,0	60	
ST01	Høvikveien 2C	2024-05-27 08:30:00	59,2	74,9	-6,0	60	
ST02	Kirkeveien 4	2024-05-27 08:30:00	59,7	74,2	-6,0	60	
ST04	Sandviksveien 70	2024-05-27 08:30:00	60,6	68,2	-6,0	60	
ST03	Sandviksveien 52	2024-05-27 08:30:00	73,1	91,9	-6,0	60	
ST01	Høvikveien 2C	2024-05-27 08:00:00	59,7	81,6	-6,0	60	
ST02	Kirkeveien 4	2024-05-27 08:00:00	56,4	71,5	-6,0	60	
ST04	Sandviksveien 70	2024-05-27 08:00:00	60,4	72,2	-6,0	60	
ST03	Sandviksveien 52	2024-05-27 08:00:00	69,4	85,5	-6,0	60	
ST01	Høvikveien 2C	2024-05-27 07:30:00	58,5	70,8	-6,0	60	
ST02	Kirkeveien 4	2024-05-27 07:30:00	51,6	75,1	-6,0	60	
ST04	Sandviksveien 70	2024-05-27 07:30:00	60,6	69,3	-6,0	60	
ST03	Sandviksveien 52	2024-05-27 07:30:00	63,8	74,6	-6,0	60	
ST01	Høvikveien 2C	2024-05-27 07:00:00	58,2	79,5	-6,0	60	
ST02	Kirkeveien 4	2024-05-27 07:00:00	49,8	68,0	-6,0	60	
ST04	Sandviksveien 70	2024-05-27 07:00:00	61,4	69,0	-6,0	60	
ST03	Sandviksveien 52	2024-05-27 07:00:00	63,4	70,0	-6,0	60	

Namn	Adress	Datum	LEQ dBa	LMAX dBa	dbOffset	Larm	Kommentar
ST01	Høvikveien 2C	2024-05-27 06:30:00	58,2	73,9	-6,0	45	
ST02	Kirkeveien 4	2024-05-27 06:30:00	50,0	67,6	-6,0	45	
ST04	Sandviksveien 70	2024-05-27 06:30:00	61,7	68,7	-6,0	45	
ST03	Sandviksveien 52	2024-05-27 06:30:00	63,8	70,5	-6,0	45	
ST01	Høvikveien 2C	2024-05-27 06:00:00	59,3	70,8	-6,0	45	
ST02	Kirkeveien 4	2024-05-27 06:00:00	50,9	72,9	-6,0	45	
ST04	Sandviksveien 70	2024-05-27 06:00:00	64,0	69,4	-6,0	45	
ST03	Sandviksveien 52	2024-05-27 06:00:00	64,4	70,7	-6,0	45	
ST01	Høvikveien 2C	2024-05-27 05:30:00	58,1	81,5	-6,0	45	
ST02	Kirkeveien 4	2024-05-27 05:30:00	47,8	67,3	-6,0	45	
ST04	Sandviksveien 70	2024-05-27 05:30:00	62,7	69,5	-6,0	45	
ST03	Sandviksveien 52	2024-05-27 05:30:00	62,2	69,2	-6,0	45	
ST01	Høvikveien 2C	2024-05-27 05:00:00	53,8	61,6	-6,0	45	
ST02	Kirkeveien 4	2024-05-27 05:00:00	44,7	56,6	-6,0	45	
ST04	Sandviksveien 70	2024-05-27 05:00:00	57,3	67,4	-6,0	45	
ST03	Sandviksveien 52	2024-05-27 05:00:00	58,3	69,0	-6,0	45	
ST01	Høvikveien 2C	2024-05-27 04:30:00	52,8	62,3	-6,0	45	
ST02	Kirkeveien 4	2024-05-27 04:30:00	43,2	54,7	-6,0	45	
ST04	Sandviksveien 70	2024-05-27 04:30:00	56,1	70,0	-6,0	45	
ST03	Sandviksveien 52	2024-05-27 04:30:00	57,1	66,9	-6,0	45	
ST01	Høvikveien 2C	2024-05-27 04:00:00	50,5	61,4	-6,0	45	
ST02	Kirkeveien 4	2024-05-27 04:00:00	41,7	52,6	-6,0	45	
ST04	Sandviksveien 70	2024-05-27 04:00:00	53,7	66,9	-6,0	45	
ST03	Sandviksveien 52	2024-05-27 04:00:00	55,3	68,9	-6,0	45	
ST01	Høvikveien 2C	2024-05-27 03:30:00	49,3	60,5	-6,0	45	
ST02	Kirkeveien 4	2024-05-27 03:30:00	45,1	60,7	-6,0	45	
ST04	Sandviksveien 70	2024-05-27 03:30:00	52,0	67,1	-6,0	45	
ST03	Sandviksveien 52	2024-05-27 03:30:00	53,2	67,2	-6,0	45	
ST01	Høvikveien 2C	2024-05-27 03:00:00	48,1	74,0	-6,0	45	
ST02	Kirkeveien 4	2024-05-27 03:00:00	40,7	51,9	-6,0	45	
ST04	Sandviksveien 70	2024-05-27 03:00:00	50,8	65,6	-6,0	45	
ST03	Sandviksveien 52	2024-05-27 03:00:00	51,9	64,7	-6,0	45	
ST01	Høvikveien 2C	2024-05-27 02:30:00	49,6	61,3	-6,0	45	
ST02	Kirkeveien 4	2024-05-27 02:30:00	41,6	51,8	-6,0	45	
ST04	Sandviksveien 70	2024-05-27 02:30:00	53,1	67,3	-6,0	45	
ST03	Sandviksveien 52	2024-05-27 02:30:00	54,6	66,3	-6,0	45	
ST01	Høvikveien 2C	2024-05-27 02:00:00	48,5	61,0	-6,0	45	
ST02	Kirkeveien 4	2024-05-27 02:00:00	39,9	51,3	-6,0	45	
ST04	Sandviksveien 70	2024-05-27 02:00:00	52,0	68,6	-6,0	45	
ST03	Sandviksveien 52	2024-05-27 02:00:00	53,6	66,2	-6,0	45	
ST01	Høvikveien 2C	2024-05-27 01:30:00	50,8	70,9	-6,0	45	
ST02	Kirkeveien 4	2024-05-27 01:30:00	43,7	67,3	-6,0	45	
ST04	Sandviksveien 70	2024-05-27 01:30:00	53,7	68,0	-6,0	45	
ST03	Sandviksveien 52	2024-05-27 01:30:00	55,5	67,0	-6,0	45	

Namn	Adress	Datum	LEQ dBa	LMAX dBa	dbOffset	Larm	Kommentar
ST01	Høvikveien 2C	2024-05-27 01:00:00	55,2	81,5	-6,0	45	
ST02	Kirkeveien 4	2024-05-27 01:00:00	45,3	68,1	-6,0	45	
ST04	Sandviksveien 70	2024-05-27 01:00:00	54,4	67,9	-6,0	45	
ST03	Sandviksveien 52	2024-05-27 01:00:00	55,7	68,2	-6,0	45	
ST01	Høvikveien 2C	2024-05-27 00:30:00	52,9	74,9	-6,0	45	
ST02	Kirkeveien 4	2024-05-27 00:30:00	45,8	69,3	-6,0	45	
ST04	Sandviksveien 70	2024-05-27 00:30:00	54,8	66,8	-6,0	45	
ST03	Sandviksveien 52	2024-05-27 00:30:00	56,5	65,9	-6,0	45	
ST01	Høvikveien 2C	2024-05-27 00:00:00	53,7	67,1	-6,0	45	
ST02	Kirkeveien 4	2024-05-27 00:00:00	46,2	67,7	-6,0	45	
ST04	Sandviksveien 70	2024-05-27 00:00:00	55,4	67,7	-6,0	45	
ST03	Sandviksveien 52	2024-05-27 00:00:00	57,1	65,8	-6,0	45	